

# City Facts Fall 2012



## PREFACE

*CITY FACTS* describes student, instructional and non-instructional staff as well as our administrators demographic and the Sponsored Programs financial information for The City College of New York. It is an annual publication of the Institutional Research Office (IR) and consists of the three sections detailed below.

*CITY FACTS* as well as *Fast Facts* - a shorter version - is online at:  
<http://www1.ccny.cuny.edu/facultystaff/ir/index.cfm> It is in Adobe Acrobat PDF format.<sup>1</sup>

### **1 Student Data: The Past Decade**

Here are Fall semester enrollment trends and other student data. Total student data comes first [Snapshot] followed by undergraduate, graduate - Masters and Engineering Ph.D. students; The CUNY Grad Center gets credit for our other PHD students.

### **2 Employee and Sponsored Programs Financial Data**

Data on instructional and non-instructional staff by gender and ethnicity are provided, along with Sponsored Programs and College expenses data.

### **3 Retention and Graduation**

Data includes Fall-to-Fall 4-5-6-Year Graduation Rates for First-time, Full-time Freshmen cohorts in separate tables for gender, ethnicity and regular/SEEK students. And one year retention rates for First-time, Full-time Freshmen as well as for new undergraduate transfer students.

### **4 Notes**

Context-specific references are cited in each table and graph in *CITY FACTS*.  
*Sources* give details on how CUNY treats statistical enrollment and course data.

## APPENDICES

APPENDIX A: Second Majors Fall 2003 - 2012

APPENDIX B: Fall 2004-2012 Majors with their Minor

APPENDIX C: Fall 2012 Undergraduate Majors by Division or School

APPENDIX D: Concentrates: Fall 2011 & 2012 Majors with their Concentrates

## Data Sources and Interpretation of Statistical Tables

---

<sup>1</sup> The Acrobat Reader® is available *free* for downloading at the site.

## ACKNOWLEDGMENTS

*Thanks* to the people who helped with *City Facts*:

Ariel Cohn, Manager of Information Systems in the CUNY Office of Institutional Research & Analysis [OIRA]. Her work on the CUNY Instructional Research Data Base [IRDB] makes *City Facts* possible.

The CUNY Office of Institutional Research & Analysis [OIRA] staff for their help with my - far too many - questions.

Joe Fantozzi and Alan Sabal, CCNY Admissions Office, for their help with admission data and their always helpful responses to my questions.

Adam Greenberg, Assistant Director, CCNY Research Administration, for the Sponsored Programs' data.

Rodel Sena, SIMS Director for his continuous help, patience [as he migrates CCNY to CUNYFirst], sense of the absurd and with me and my SIMS' questions.

Ed Silverman, Director  
Institutional Research Office  
April 2013

# TABLE OF CONTENTS

Preface

Acknowledgments

Table 1a: Total Undergraduate and Graduate Enrollment by Full/Part-time Status, Fall 2003-2012

Table 1b: Total Undergraduate and Graduate Enrollment by Gender, Fall 2003-2012

Table 1c: Total Undergraduate and Graduate Enrollment by Class Level, Fall 2003-2012

Graph 1: Enrollment Fall 2004-2012

Table 2a: Undergraduate and Graduate Students by Ethnicity/Race, Fall 2003-2012

Table 2b: Undergraduate and Graduate Students by Gender and Race/Ethnicity, Fall 2003-2012

Table 2c: Undergraduate and Graduate Students by Gender and Race/Ethnicity with Non-Resident Aliens, Fall 2003-2012

Table 2d: Undergraduate Students by Full/Part-time, Gender and Race/Ethnicity with Non-Resident Aliens, Fall 2003-2012

Table 2e: Graduate Students by Full/Part-time, Gender and Race/Ethnicity with Non-Resident Aliens Fall 2003-2012

Graph 2a: Undergraduate Ethnicity Fall 2003-2012

Graph 2b: Masters & Advanced Certificates Ethnicity Fall 2003-2012

Graph 2c: PhD Students Ethnicity Fall 2008-2012

Table 3: First-time and Continuing Students by Race/Ethnicity and Class Level, Fall 2012

Table 4: Admitted and Registered Students, Fall 2003-2012

Table 5: Students by Class Standing and Enrollment Level, Fall 2012

Table 6: SEEK Students by Enrollment Status, Fall 2003-2012

Table 7: Full/Part-time Students by Enrollment Status, Fall 2012

Table 8: Reading, Writing & Math Placement Test Results, Fall 2003-2012

**Table 9: Math, Reading and Writing Placement Test Results by Enrollment Status, Fall 2012**

**Table 10: Undergraduate and Graduate FTEs, Fall 2003-2012**

**Graph 10: Undergraduate and Graduate FTEs, Fall 2003-2012**

**Table 11a: Fall 2012 Undergraduate FTEs by Major**

**Table 11b: Fall 2012 Graduate FTEs by Major - without PhDs**

**Table 11c: Fall 2012 Undergraduate FTEs by Division/School**

**Table 11d: Fall 2012 Graduate FTEs by Division/School - without PhDs**

**Table 11e: Fall 2012 Graduate PHD FTEs**

**Table 12a: Undergraduate Degrees Awarded, 2002-03 through 2011-12**

**Table 12b: Undergraduate Degrees Awarded, 2002-03 through 2011-12 by Gender**

**Table 12c: Undergraduate Degrees Awarded, 2002-03 through 2011-12 by Division by Ethnicity/Race**

**Graph 12: Degrees Awarded 2002-03 through 2010-11**

**Table 13: All Students by Residence and Gender, Fall 2012**

**Table 14: Students by Native Language and Gender as of Fall 2012**

**Table 15: Students by Country of Birth and Gender, Fall 2012**

**Table 16: Undergraduate Enrollment, Fall 2003-2012**

**Table 17: Undergraduates Enrollment by Level, Fall 2003-2012**

**Graph 17: Undergraduate Enrollment by Level, Fall 2002-2011**

**Table 18: Undergraduate Enrollment by Lower/Upper Division, Full/Part-time, Fall 2003-2012**

**Graph 18: Undergraduates by Enrollment Status, 2003-2012**

**Table 19: Undergraduate FTEs by Class Level, Fall 2003-2012**

**Graph 19: Undergraduate FTEs by Class Level, Fall 2003-2012**

**Table 20: All Degree-Seeking Undergraduates by Division/School, Fall 2003-2012**

**Table 21: Undergraduate Students Areas of Study by Gender and Ethnicity/Race, Fall 2012**

**Table 22: Undergraduates by Major, Fall 2008-2012**

**Table 23: Undergraduate Degrees Awarded by Division/School and by Ethnicity/Race, 2008-09 through 2012-2013**

**Table 24: Undergraduate Degrees Awarded 2007-2008 through 2012-2013 by Major**

**Table 25: Freshmen: High Schools of Origin, Fall 2008-2012**

**Table 26a: New Freshmen by Age and Gender, Fall 2012**

**Table 26b: All Undergraduates by Age and Gender, Fall 2012**

**Graph 26a: New Freshmen by Age**

**Graph 26b: All Undergraduates by Age**

**Table 27a: Fall 2012 First-time, Full-time Freshmen SAT Scores**

**Table 27b: Fall 2012 First-time, Full-time Freshmen SAT Scores - Mean, Lowest, Highest SAT Test Scores**

**Table 28a: SAT Scores for First-time Freshmen by School/Division, Fall 2012  
SAT Mean Test Scores (Low-High) by Freshmen by School/Division**

**Table 28b: SAT Scores for First-time SEEK Freshmen by School/Division, Fall 2012  
SAT Mean Test Scores (Low-High) by SEEK Freshmen by School/Division**

**Graph 28a: Fall 2012 First-time, New Freshmen SAT Scores**

**Graph 28b: Fall 2012 First-time, New SEEK Freshmen SAT Scores**

**Table 29: Total SAT Scores for First-time, Full-time Freshmen Separately by School/Division, Fall 2008-2012**

**Table 30 Course Load Matrix by Division/School for Undergraduates, Fall 2012**

**Table 31a: Graduate Enrollment by Full/Part-time, Fall 2003-2012**

**Table 31b: Graduate Enrollment by Full/Part-time by Gender, Fall 2003-2012**

**Table 31c: Graduate Enrollment by Full/Part-time by Degree, Fall 2003-2012**

**Graph 31: Graduate Enrollment, 2003-2012**

**Table 32: Graduate (Masters and Certificate) & PHDs by Major, Fall 2008-2012**

**Table 33: Masters & PHD Students by Division/School, Fall 2003-2012**

**Table 34a: Graduate Degrees Awarded by Division/School 2005-2012**

**Table 34b: Graduate Degrees Awarded by Division/School by Ethnicity with Non-Residents 2005-2012**

**Table 35a: Graduate Degrees Awarded, 2002-03 through 2011-12**

**Table 35b: Graduate Degrees Awarded, 2002-03 through 2011-12 by Gender**

**Table 35c: Graduate Degrees Awarded, 2002-03 through 2011-12 by Division by Ethnicity/Race**

**Table 36: Graduate Students Areas of Study by Gender and Ethnicity/Race, Fall 2012**

**Table 37: New Graduate Students by Age and Gender, Fall 2012 and All Graduate Students by Age and Gender**

**Table 38 Course Load Matrix by Division/School for Graduate Students, Fall 2012**

**Table 39: Transfer Students by Feeder Colleges 2008-2012 from which 10 or more students entered CCNY in the Last five Fall Terms**

**Table 40: Transfer Students by Area of Study by Ethnicity/Race and Gender, Fall 2012**

**Table 41: Transfer Students by Area of Study by Ethnicity/Race and Gender, Fall 2012**

**Table 42a: Faculty CCNY Employees by Title & Gender as of 10/10/12**

**Table 42b: Faculty by Title 10/10/12**

**Table 42c: Faculty by Gender by Department & Title as of 10/10/12**

**Table 43a: Faculty CCNY by Title, Gender and Ethnicity/Race as of 10/02/2012**

**Table 43b: Non-Faculty CCNY Employees by Title, Gender and Ethnicity/Race as of 10/02/2012**

**TABLE 44: Sponsored Programs, 2011-2012**

**Graph 44: Sponsored Programs, 2011-2012**

**TABLE 45: Sponsored Programs, 2006-2007 through 2011-2012**

#### **GRADUATION AND RETENTION**

**Table 46: 4-5-6 year Graduation Rate of First-time, Full-time Freshmen 1997-2006**

**Table 47: 4-5-6 Year Graduation Rates for Full-time First-time Freshmen Graduated from CCNY by Gender**

**Table 48: SEEK Six-Year Graduation Rates Full-time First-time Freshmen Graduated from CCNY**

**Table 49: 1997-2006 First-time, Full-time Freshmen Six-Year Graduation Rates from CCNY by Ethnicity**

**Table 50: 2004-2011 Cohorts' First-time, Full-time Freshmen Retention Rates from CCNY & CUNY**

**Table 51a: Fall 2006 First-time, Full-time, Degree-Seeking FRESHMAN by Division/School**

**Table 51b: Fall 2006 First-time, Full-time, Degree-Seeking FRESHMAN by Division/School Who Graduated as of Summer 2012**

**Graph 46: 4-5-6 year Graduation Rate of First-time, Full-time Freshmen 1997-2006**

**Graph 47: 4-5-6 Year Graduation Rates for Full-time First-time Freshmen Graduated from CCNY by Gender**

**Graph 48 Graph 48 Grads\_Regular\_SEEK\_6yrs.sas**

#### **APPENDICES**

**APPENDIX A: Second Majors Fall 2003 - 2012**

**APPENDIX B: Fall 2004-2012 Majors with their Minor**

**APPENDIX C1: Fall 2012 Undergraduate Majors by Division or School**

**APPENDIX C2: Fall 2012 Graduate Majors by Division or School**

**APPENDIX D: Concentrates: Fall 2011 & 2012 Majors with their Concentrates**

**Data Sources and Interpretation of Statistical Tables**



**Table 1a: Total Undergraduate and Graduate Enrollment by Full/Part-time Status, Fall 2003-2012 <sup>1-4</sup>**

| Full/Part-time   | Year   |       |        |       |        |       |        |       |        |       |        |       |        |       |        |       |        |       |        |       |
|------------------|--------|-------|--------|-------|--------|-------|--------|-------|--------|-------|--------|-------|--------|-------|--------|-------|--------|-------|--------|-------|
|                  | 2003   |       | 2004   |       | 2005   |       | 2006   |       | 2007   |       | 2008   |       | 2009   |       | 2010   |       | 2011   |       | 2012   |       |
|                  | N      | %     | N      | %     | N      | %     | N      | %     | N      | %     | N      | %     | N      | %     | N      | %     | N      | %     | N      | %     |
| <b>FULL-TIME</b> | 6,249  | 49.5  | 6,620  | 54.2  | 7,007  | 56.1  | 7,654  | 57.6  | 8,411  | 57.9  | 9,199  | 59.7  | 10,014 | 61.4  | 9,767  | 62.8  | 10,001 | 62.2  | 9,998  | 61.9  |
| <b>PART-TIME</b> | 6,364  | 50.5  | 5,602  | 45.8  | 5,481  | 43.9  | 5,645  | 42.4  | 6,126  | 42.1  | 6,203  | 40.3  | 6,294  | 38.6  | 5,786  | 37.2  | 6,088  | 37.8  | 6,163  | 38.1  |
| <b>Total</b>     | 12,613 | 100.0 | 12,222 | 100.0 | 12,488 | 100.0 | 13,299 | 100.0 | 14,537 | 100.0 | 15,402 | 100.0 | 16,308 | 100.0 | 15,553 | 100.0 | 16,089 | 100.0 | 16,161 | 100.0 |

<sup>1</sup> Graduate students are in Masters or Advanced Certificate programs except for Engineering that has Ph.D.s.

Other Ph.D. students are taught at CCNY, but CUNY's Graduate Center keeps their records and grants their degrees.

<sup>2</sup> Part-time, Graduate Education students in Westchester and Rockland are included in this table.

<sup>3</sup> Total numbers include 'Permit' Undergraduate and Masters students from other CUNY colleges and 'CUNY BA' students.

<sup>4</sup> Source: CUNY OIRA Institutional Research Data Base [IRDB]

**Table 1b: Total Undergraduate and Graduate Enrollment by Gender, Fall 2003-2012**

| Gender       | Year   |       |        |       |        |       |        |       |        |       |        |       |        |       |        |       |        |       |        |       |
|--------------|--------|-------|--------|-------|--------|-------|--------|-------|--------|-------|--------|-------|--------|-------|--------|-------|--------|-------|--------|-------|
|              | 2003   |       | 2004   |       | 2005   |       | 2006   |       | 2007   |       | 2008   |       | 2009   |       | 2010   |       | 2011   |       | 2012   |       |
|              | N      | %     | N      | %     | N      | %     | N      | %     | N      | %     | N      | %     | N      | %     | N      | %     | N      | %     | N      | %     |
| <b>Women</b> | 6,542  | 51.9  | 6,289  | 51.5  | 6,324  | 50.6  | 6,833  | 51.4  | 7,521  | 51.7  | 8,170  | 53.0  | 8,673  | 53.2  | 8,182  | 52.6  | 8,473  | 52.7  | 8,610  | 53.3  |
| <b>Men</b>   | 6,071  | 48.1  | 5,933  | 48.5  | 6,164  | 49.4  | 6,466  | 48.6  | 7,016  | 48.3  | 7,232  | 47.0  | 7,635  | 46.8  | 7,371  | 47.4  | 7,616  | 47.3  | 7,551  | 46.7  |
| <b>Total</b> | 12,613 | 100.0 | 12,222 | 100.0 | 12,488 | 100.0 | 13,299 | 100.0 | 14,537 | 100.0 | 15,402 | 100.0 | 16,308 | 100.0 | 15,553 | 100.0 | 16,089 | 100.0 | 16,161 | 100.0 |

<sup>1</sup> Graduate students are in Masters or Advanced Certificate programs except for Engineering that has Ph.D.s.

Other Ph.D. students are taught at CCNY, but CUNY's Graduate Center keeps their records and grants their degrees.

<sup>2</sup> Part-time, Graduate Education students in Westchester and Rockland are included in this table.

<sup>3</sup> Total numbers include 'Permit' Undergraduate and Masters students from other CUNY colleges and 'CUNY BA' students.

<sup>4</sup> Source: CUNY OIRA Institutional Research Data Base [IRDB]

**Table 1c: Total Undergraduate and Graduate Enrollment by Class Level, Fall 2003-2012**

| Level            | Year   |       |        |       |        |       |        |       |        |       |        |       |        |       |        |       |        |       |        |       |
|------------------|--------|-------|--------|-------|--------|-------|--------|-------|--------|-------|--------|-------|--------|-------|--------|-------|--------|-------|--------|-------|
|                  | 2003   |       | 2004   |       | 2005   |       | 2006   |       | 2007   |       | 2008   |       | 2009   |       | 2010   |       | 2011   |       | 2012   |       |
|                  | N      | %     | N      | %     | N      | %     | N      | %     | N      | %     | N      | %     | N      | %     | N      | %     | N      | %     | N      | %     |
| <b>Freshmen</b>  | 3,246  | 25.7  | 3,320  | 27.2  | 3,300  | 26.4  | 3,823  | 28.7  | 4,271  | 29.4  | 4,258  | 27.6  | 4,226  | 25.9  | 3,582  | 23.0  | 3,786  | 23.5  | 3,658  | 22.6  |
| <b>Sophomore</b> | 1,866  | 14.8  | 2,002  | 16.4  | 2,304  | 18.4  | 2,240  | 16.8  | 2,479  | 17.1  | 2,853  | 18.5  | 3,171  | 19.4  | 2,901  | 18.7  | 2,701  | 16.8  | 2,611  | 16.2  |
| <b>Junior</b>    | 1,921  | 15.2  | 1,982  | 16.2  | 2,059  | 16.5  | 2,299  | 17.3  | 2,434  | 16.7  | 2,679  | 17.4  | 3,058  | 18.8  | 3,136  | 20.2  | 3,094  | 19.2  | 3,439  | 21.3  |
| <b>Senior</b>    | 1,966  | 15.6  | 1,912  | 15.6  | 1,879  | 15.0  | 2,007  | 15.1  | 2,131  | 14.7  | 2,276  | 14.8  | 2,505  | 15.4  | 2,765  | 17.8  | 3,357  | 20.9  | 3,405  | 21.1  |
| <b>Masters</b>   | 3,614  | 28.7  | 3,006  | 24.6  | 2,946  | 23.6  | 2,930  | 22.0  | 3,222  | 22.2  | 3,336  | 21.7  | 3,282  | 20.1  | 3,053  | 19.6  | 3,001  | 18.7  | 2,870  | 17.8  |
| <b>PHD</b>       |        |       |        |       |        |       |        |       |        |       |        |       | 66     | 0.4   | 116    | 0.7   | 150    | 0.9   | 178    | 1.1   |
| <b>Total</b>     | 12,613 | 100.0 | 12,222 | 100.0 | 12,488 | 100.0 | 13,299 | 100.0 | 14,537 | 100.0 | 15,402 | 100.0 | 16,308 | 100.0 | 15,553 | 100.0 | 16,089 | 100.0 | 16,161 | 100.0 |

<sup>1</sup> Graduate students are in Masters or Advanced Certificate programs except for Engineering that has Ph.D.s.

Other Ph.D. students are taught at CCNY, but CUNY's Graduate Center keeps their records and grants their degrees.

<sup>2</sup> Part-time, Graduate Education students in Westchester and Rockland are included in this table.

<sup>3</sup> Total numbers include 'Permit' Undergraduate and Masters students from other CUNY colleges and 'CUNY BA' students.

<sup>4</sup> Source: CUNY OIRA Institutional Research Data Base [IRDB]

Graph 1: Enrollment Fall 2004-2012

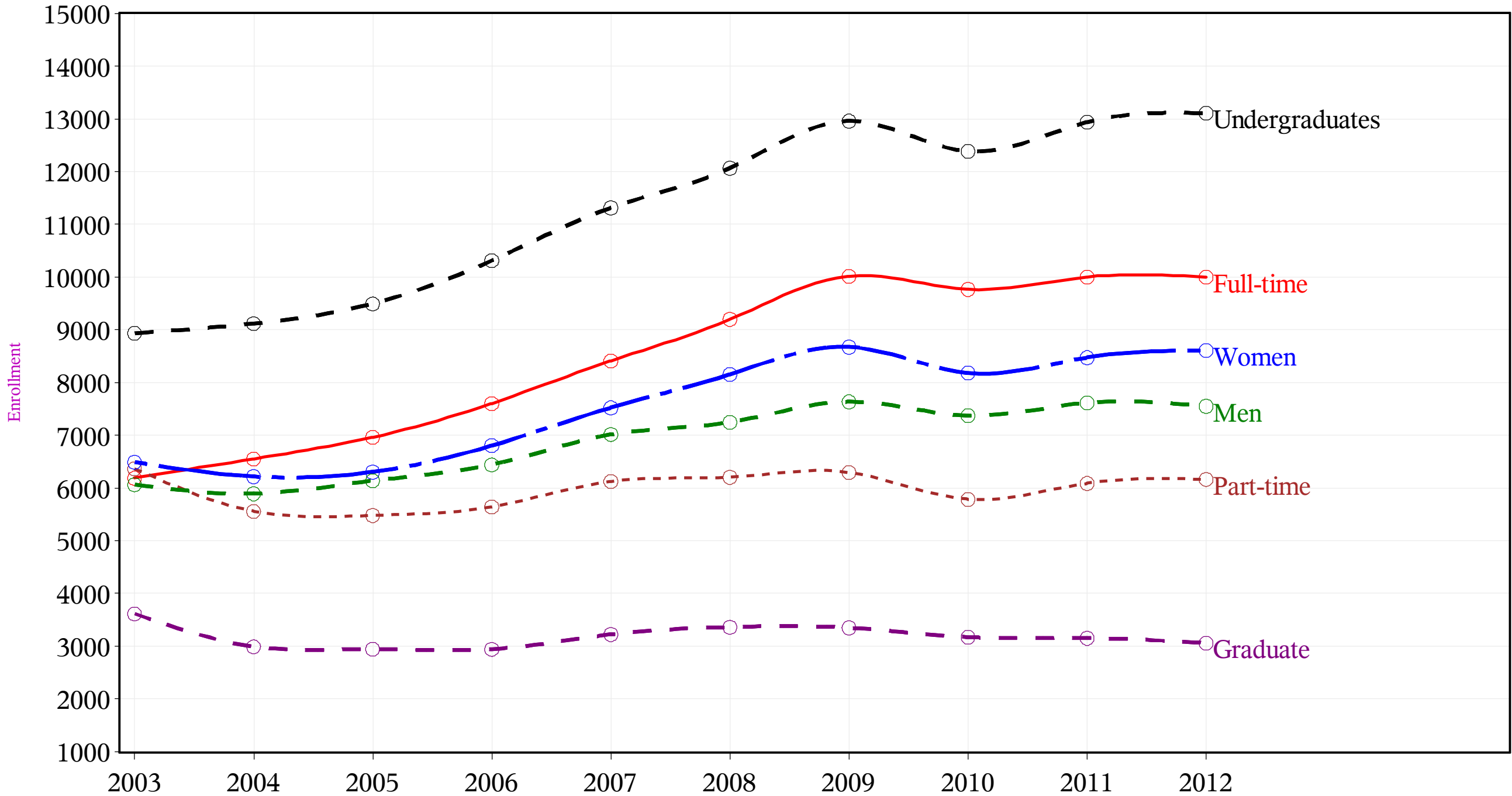

Starting in Fall 2008 PHDs are in 'Graduate' - See Table 1

**Table 2a: Undergraduate and Graduate Students by Ethnicity/Race, Fall 2003-2012<sup>1-3</sup>**

Level=Undergraduate

| Ethnicity                        | Year  |       |       |       |       |       |        |       |        |       |        |       |        |       |        |       |        |       |        |       |
|----------------------------------|-------|-------|-------|-------|-------|-------|--------|-------|--------|-------|--------|-------|--------|-------|--------|-------|--------|-------|--------|-------|
|                                  | 2003  |       | 2004  |       | 2005  |       | 2006   |       | 2007   |       | 2008   |       | 2009   |       | 2010   |       | 2011   |       | 2012   |       |
|                                  | N     | %     | N     | %     | N     | %     | N      | %     | N      | %     | N      | %     | N      | %     | N      | %     | N      | %     | N      | %     |
| <b>American Indian or Native</b> | 15    | 0.2   | 16    | 0.2   | 9     | 0.1   | 11     | 0.1   | 17     | 0.2   | 20     | 0.2   | 19     | 0.1   | 23     | 0.2   | 21     | 0.2   | 11     | 0.1   |
| <b>Asian or Pacific Islander</b> | 1,539 | 17.1  | 1,674 | 18.2  | 1,793 | 18.8  | 1,991  | 19.2  | 2,300  | 20.3  | 2,452  | 20.3  | 2,743  | 21.2  | 2,811  | 22.7  | 3,147  | 24.3  | 3,319  | 25.3  |
| <b>Black, Non-Hispanic</b>       | 3,044 | 33.8  | 2,923 | 31.7  | 2,888 | 30.3  | 2,914  | 28.1  | 3,039  | 26.9  | 3,165  | 26.2  | 3,217  | 24.8  | 2,875  | 23.2  | 2,878  | 22.2  | 2,814  | 21.5  |
| <b>Hispanic, Other</b>           | 2,825 | 31.4  | 2,952 | 32.0  | 3,098 | 32.5  | 3,500  | 33.8  | 3,868  | 34.2  | 4,181  | 34.7  | 4,475  | 34.5  | 4,270  | 34.5  | 4,370  | 33.8  | 4,409  | 33.6  |
| <b>White, Non-Hispanic</b>       | 1,576 | 17.5  | 1,651 | 17.9  | 1,754 | 18.4  | 1,953  | 18.8  | 2,091  | 18.5  | 2,248  | 18.6  | 2,506  | 19.3  | 2,405  | 19.4  | 2,522  | 19.5  | 2,560  | 19.5  |
| <b>Total</b>                     | 8,999 | 100.0 | 9,216 | 100.0 | 9,542 | 100.0 | 10,369 | 100.0 | 11,315 | 100.0 | 12,066 | 100.0 | 12,960 | 100.0 | 12,384 | 100.0 | 12,938 | 100.0 | 13,113 | 100.0 |

<sup>1</sup> Graduate students are in Masters or Advanced Certificate programs except for Engineering that has Ph.D.s - starting in Fall 2008.

Other Ph.D. students are taught at CCNY, but CUNY's Graduate Center keeps their records and grants their degrees.

<sup>2</sup> Part-time, Graduate Education students in Westchester and Rockland are included in this table.

<sup>3</sup> Total numbers include 'Permit' Undergraduate and Masters students from other CUNY colleges and 'CUNY BA' students.

<sup>4</sup> Source: CUNY OIRA Institutional Research Data Base [IRDB]

**Table 2a: Undergraduate and Graduate Students by Ethnicity/Race, Fall 2003-2012<sup>1-3</sup>**

Level=Masters & Advanced Certs

| Ethnicity                        | Year  |       |       |       |       |       |       |       |       |       |       |       |       |       |       |       |       |       |       |       |
|----------------------------------|-------|-------|-------|-------|-------|-------|-------|-------|-------|-------|-------|-------|-------|-------|-------|-------|-------|-------|-------|-------|
|                                  | 2003  |       | 2004  |       | 2005  |       | 2006  |       | 2007  |       | 2008  |       | 2009  |       | 2010  |       | 2011  |       | 2012  |       |
|                                  | N     | %     | N     | %     | N     | %     | N     | %     | N     | %     | N     | %     | N     | %     | N     | %     | N     | %     | N     | %     |
| <b>American Indian or Native</b> | 4     | 0.1   | 3     | 0.1   | 1     | 0.0   | 1     | 0.0   | 1     | 0.0   |       |       | 1     | 0.0   | 4     | 0.1   | 2     | 0.1   | 2     | 0.1   |
| <b>Asian or Pacific Islander</b> | 478   | 13.2  | 395   | 13.1  | 353   | 12.0  | 341   | 11.6  | 441   | 13.7  | 453   | 13.6  | 427   | 13.0  | 400   | 13.1  | 435   | 14.5  | 437   | 15.2  |
| <b>Black, Non-Hispanic</b>       | 919   | 25.4  | 685   | 22.8  | 674   | 22.9  | 666   | 22.7  | 688   | 21.4  | 760   | 22.8  | 713   | 21.7  | 621   | 20.3  | 639   | 21.3  | 587   | 20.5  |
| <b>Hispanic, Other</b>           | 757   | 20.9  | 656   | 21.8  | 662   | 22.5  | 643   | 21.9  | 678   | 21.0  | 770   | 23.1  | 786   | 23.9  | 752   | 24.6  | 693   | 23.1  | 766   | 26.7  |
| <b>White, Non-Hispanic</b>       | 1,456 | 40.3  | 1,267 | 42.1  | 1,256 | 42.6  | 1,279 | 43.7  | 1,414 | 43.9  | 1,353 | 40.6  | 1,355 | 41.3  | 1,276 | 41.8  | 1,232 | 41.1  | 1,078 | 37.6  |
| <b>Total</b>                     | 3,614 | 100.0 | 3,006 | 100.0 | 2,946 | 100.0 | 2,930 | 100.0 | 3,222 | 100.0 | 3,336 | 100.0 | 3,282 | 100.0 | 3,053 | 100.0 | 3,001 | 100.0 | 2,870 | 100.0 |

<sup>1</sup> Graduate students are in Masters or Advanced Certificate programs except for Engineering that has Ph.D.s - starting in Fall 2008.

Other Ph.D. students are taught at CCNY, but CUNY's Graduate Center keeps their records and grants their degrees.

<sup>2</sup> Part-time, Graduate Education students in Westchester and Rockland are included in this table.

<sup>3</sup> Total numbers include 'Permit' Undergraduate and Masters students from other CUNY colleges and 'CUNY BA' students.

<sup>4</sup> Source: CUNY OIRA Institutional Research Data Base [IRDB]

**Table 2a: Undergraduate and Graduate Students by Ethnicity/Race, Fall 2003-2012<sup>1-3</sup>**

Level=PhD

| Ethnicity                 | Year |       |      |       |      |       |      |       |
|---------------------------|------|-------|------|-------|------|-------|------|-------|
|                           | 2009 |       | 2010 |       | 2011 |       | 2012 |       |
|                           | N    | %     | N    | %     | N    | %     | N    | %     |
| Asian or Pacific Islander | 37   | 56.1  | 46   | 39.7  | 55   | 36.7  | 61   | 34.3  |
| Black, Non-Hispanic       | 6    | 9.1   | 9    | 7.8   | 16   | 10.7  | 30   | 16.9  |
| Hispanic, Other           | 7    | 10.6  | 15   | 12.9  | 21   | 14.0  | 31   | 17.4  |
| White, Non-Hispanic       | 16   | 24.2  | 46   | 39.7  | 58   | 38.7  | 56   | 31.5  |
| <b>Total</b>              | 66   | 100.0 | 116  | 100.0 | 150  | 100.0 | 178  | 100.0 |

<sup>1</sup> Graduate students are in Masters or Advanced Certificate programs except for Engineering that has Ph.D.s - starting in Fall 2008.

Other Ph.D. students are taught at CCNY, but CUNY's Graduate Center keeps their records and grants their degrees.

<sup>2</sup> Part-time, Graduate Education students in Westchester and Rockland are included in this table.

<sup>3</sup> Total numbers include 'Permit' Undergraduate and Masters students from other CUNY colleges and 'CUNY BA' students.

<sup>4</sup> Source: CUNY OIRA Institutional Research Data Base [IRDB]

**Table 2a: Undergraduate and Graduate Students by Ethnicity/Race, Fall 2003-2012<sup>1-3</sup>**

Level=Undergraduate

| Gender and Ethnicity        |                                  | Year  |       |       |       |       |       |        |       |        |       |        |       |        |       |        |       |        |       |        |       |       |
|-----------------------------|----------------------------------|-------|-------|-------|-------|-------|-------|--------|-------|--------|-------|--------|-------|--------|-------|--------|-------|--------|-------|--------|-------|-------|
|                             |                                  | 2003  |       | 2004  |       | 2005  |       | 2006   |       | 2007   |       | 2008   |       | 2009   |       | 2010   |       | 2011   |       | 2012   |       |       |
|                             |                                  | N     | %     | N     | %     | N     | %     | N      | %     | N      | %     | N      | %     | N      | %     | N      | %     | N      | %     | N      | %     |       |
| <b>Gender</b>               | <b>Ethnicity</b>                 |       |       |       |       |       |       |        |       |        |       |        |       |        |       |        |       |        |       |        |       |       |
| <b>Women</b>                | <b>American Indian or Native</b> | 6     | 0.1   | 5     | 0.1   | 2     | 0.0   | 4      | 0.1   | 5      | 0.1   | 10     | 0.2   | 11     | 0.2   | 15     | 0.2   | 15     | 0.2   | 7      | 0.1   |       |
|                             | <b>Asian or Pacific Islander</b> | 603   | 13.6  | 672   | 14.7  | 715   | 15.3  | 823    | 15.9  | 988    | 17.4  | 1,050  | 17.0  | 1,175  | 17.6  | 1,213  | 19.1  | 1,375  | 20.6  | 1,485  | 21.7  |       |
|                             | <b>Black, Non-Hispanic</b>       | 1,655 | 37.3  | 1,593 | 34.9  | 1,555 | 33.2  | 1,614  | 31.2  | 1,688  | 29.6  | 1,800  | 29.2  | 1,849  | 27.8  | 1,614  | 25.5  | 1,631  | 24.5  | 1,632  | 23.8  |       |
|                             | <b>Hispanic, Other</b>           | 1,515 | 34.1  | 1,603 | 35.1  | 1,690 | 36.1  | 1,906  | 36.9  | 2,107  | 37.0  | 2,308  | 37.4  | 2,508  | 37.7  | 2,426  | 38.3  | 2,524  | 37.9  | 2,574  | 37.6  |       |
|                             | <b>White, Non-Hispanic</b>       | 662   | 14.9  | 695   | 15.2  | 723   | 15.4  | 822    | 15.9  | 906    | 15.9  | 998    | 16.2  | 1,117  | 16.8  | 1,069  | 16.9  | 1,123  | 16.8  | 1,156  | 16.9  |       |
|                             | <b>SUBTOTAL</b>                  |       | 4,441 | 100.0 | 4,568 | 100.0 | 4,685 | 100.0  | 5,169 | 100.0  | 5,694 | 100.0  | 6,166 | 100.0  | 6,660 | 100.0  | 6,337 | 100.0  | 6,668 | 100.0  | 6,854 | 100.0 |
| <b>Men</b>                  | <b>Ethnicity</b>                 |       |       |       |       |       |       |        |       |        |       |        |       |        |       |        |       |        |       |        |       |       |
|                             | <b>American Indian or Native</b> | 9     | 0.2   | 11    | 0.2   | 7     | 0.1   | 7      | 0.1   | 12     | 0.2   | 10     | 0.2   | 8      | 0.1   | 8      | 0.1   | 6      | 0.1   | 4      | 0.1   |       |
|                             | <b>Asian or Pacific Islander</b> | 936   | 20.5  | 1,002 | 21.6  | 1,078 | 22.2  | 1,168  | 22.5  | 1,312  | 23.3  | 1,402  | 23.8  | 1,568  | 24.9  | 1,598  | 26.4  | 1,772  | 28.3  | 1,834  | 29.3  |       |
|                             | <b>Black, Non-Hispanic</b>       | 1,389 | 30.5  | 1,330 | 28.6  | 1,333 | 27.4  | 1,300  | 25.0  | 1,351  | 24.0  | 1,365  | 23.1  | 1,368  | 21.7  | 1,261  | 20.9  | 1,247  | 19.9  | 1,182  | 18.9  |       |
|                             | <b>Hispanic, Other</b>           | 1,310 | 28.7  | 1,349 | 29.0  | 1,408 | 29.0  | 1,594  | 30.7  | 1,761  | 31.3  | 1,873  | 31.7  | 1,967  | 31.2  | 1,844  | 30.5  | 1,846  | 29.4  | 1,835  | 29.3  |       |
|                             | <b>White, Non-Hispanic</b>       | 914   | 20.1  | 956   | 20.6  | 1,031 | 21.2  | 1,131  | 21.8  | 1,185  | 21.1  | 1,250  | 21.2  | 1,389  | 22.0  | 1,336  | 22.1  | 1,399  | 22.3  | 1,404  | 22.4  |       |
| <b>SUBTOTAL</b>             |                                  | 4,558 | 100.0 | 4,648 | 100.0 | 4,857 | 100.0 | 5,200  | 100.0 | 5,621  | 100.0 | 5,900  | 100.0 | 6,300  | 100.0 | 6,047  | 100.0 | 6,270  | 100.0 | 6,259  | 100.0 |       |
| <b>Sum of Women and Men</b> |                                  | 8,999 | 100.0 | 9,216 | 100.0 | 9,542 | 100.0 | 10,369 | 100.0 | 11,315 | 100.0 | 12,066 | 100.0 | 12,960 | 100.0 | 12,384 | 100.0 | 12,938 | 100.0 | 13,113 | 100.0 |       |

<sup>1</sup> Graduate students are in Masters or Advanced Certificate programs except for Engineering that has Ph.D.s - starting in Fall 2008.

Other Ph.D. students are taught at CCNY, but CUNY's Graduate Center keeps their records and grants their degrees.

<sup>2</sup> Part-time, Graduate Education students in Westchester and Rockland are included in this table.

<sup>3</sup> Total numbers include 'Permit' Undergraduate and Masters students from other CUNY colleges and 'CUNY BA' students.

<sup>4</sup> Source: CUNY OIRA Institutional Research Data Base [IRDB]



**Table 2a: Undergraduate and Graduate Students by Ethnicity/Race, Fall 2003-2012<sup>1-3</sup>**

Level=Masters & Advanced Certs

| Gender and Ethnicity        |                                  | Year  |       |       |       |       |       |       |       |       |       |       |       |       |       |       |       |       |       |       |       |
|-----------------------------|----------------------------------|-------|-------|-------|-------|-------|-------|-------|-------|-------|-------|-------|-------|-------|-------|-------|-------|-------|-------|-------|-------|
|                             |                                  | 2003  |       | 2004  |       | 2005  |       | 2006  |       | 2007  |       | 2008  |       | 2009  |       | 2010  |       | 2011  |       | 2012  |       |
|                             |                                  | N     | %     | N     | %     | N     | %     | N     | %     | N     | %     | N     | %     | N     | %     | N     | %     | N     | %     | N     | %     |
| <b>Gender</b>               | <b>Ethnicity</b>                 |       |       |       |       |       |       |       |       |       |       |       |       |       |       |       |       |       |       |       |       |
| <b>Women</b>                | <b>American Indian or Native</b> | 2     | 0.1   | 2     | 0.1   | 1     | 0.1   | 1     | 0.1   | 1     | 0.1   |       |       | 1     | 0.1   | 2     | 0.1   | 1     | 0.1   | 1     | 0.1   |
|                             | <b>Asian or Pacific Islander</b> | 216   | 10.3  | 179   | 10.4  | 145   | 8.8   | 141   | 8.5   | 178   | 9.7   | 200   | 10.0  | 197   | 9.9   | 175   | 9.7   | 209   | 11.9  | 225   | 13.2  |
|                             | <b>Black, Non-Hispanic</b>       | 577   | 27.5  | 419   | 24.3  | 423   | 25.8  | 423   | 25.4  | 450   | 24.6  | 501   | 25.0  | 474   | 23.8  | 399   | 22.0  | 397   | 22.6  | 347   | 20.4  |
|                             | <b>Hispanic, Other</b>           | 488   | 23.2  | 432   | 25.1  | 448   | 27.3  | 421   | 25.3  | 453   | 24.8  | 527   | 26.3  | 536   | 26.9  | 502   | 27.7  | 458   | 26.0  | 516   | 30.4  |
|                             | <b>White, Non-Hispanic</b>       | 818   | 38.9  | 689   | 40.0  | 622   | 37.9  | 678   | 40.7  | 745   | 40.8  | 776   | 38.7  | 784   | 39.4  | 732   | 40.4  | 694   | 39.5  | 610   | 35.9  |
|                             | <b>SUBTOTAL</b>                  | 2,101 | 100.0 | 1,721 | 100.0 | 1,639 | 100.0 | 1,664 | 100.0 | 1,827 | 100.0 | 2,004 | 100.0 | 1,992 | 100.0 | 1,810 | 100.0 | 1,759 | 100.0 | 1,699 | 100.0 |
| <b>Men</b>                  | <b>Ethnicity</b>                 |       |       |       |       |       |       |       |       |       |       |       |       |       |       |       |       |       |       |       |       |
|                             | <b>American Indian or Native</b> | 2     | 0.1   | 1     | 0.1   |       |       |       |       |       |       |       |       |       | 2     | 0.2   | 1     | 0.1   | 1     | 0.1   |       |
|                             | <b>Asian or Pacific Islander</b> | 262   | 17.3  | 216   | 16.8  | 208   | 15.9  | 200   | 15.8  | 263   | 18.9  | 253   | 19.0  | 230   | 17.8  | 225   | 18.1  | 226   | 18.2  | 212   | 18.1  |
|                             | <b>Black, Non-Hispanic</b>       | 342   | 22.6  | 266   | 20.7  | 251   | 19.2  | 243   | 19.2  | 238   | 17.1  | 259   | 19.4  | 239   | 18.5  | 222   | 17.9  | 242   | 19.5  | 240   | 20.5  |
|                             | <b>Hispanic, Other</b>           | 269   | 17.8  | 224   | 17.4  | 214   | 16.4  | 222   | 17.5  | 225   | 16.1  | 243   | 18.2  | 250   | 19.4  | 250   | 20.1  | 235   | 18.9  | 250   | 21.3  |
|                             | <b>White, Non-Hispanic</b>       | 638   | 42.2  | 578   | 45.0  | 634   | 48.5  | 601   | 47.5  | 669   | 48.0  | 577   | 43.3  | 571   | 44.3  | 544   | 43.8  | 538   | 43.3  | 468   | 40.0  |
| <b>SUBTOTAL</b>             | 1,513                            | 100.0 | 1,285 | 100.0 | 1,307 | 100.0 | 1,266 | 100.0 | 1,395 | 100.0 | 1,332 | 100.0 | 1,290 | 100.0 | 1,243 | 100.0 | 1,242 | 100.0 | 1,171 | 100.0 |       |
| <b>Sum of Women and Men</b> |                                  | 3,614 | 100.0 | 3,006 | 100.0 | 2,946 | 100.0 | 2,930 | 100.0 | 3,222 | 100.0 | 3,336 | 100.0 | 3,282 | 100.0 | 3,053 | 100.0 | 3,001 | 100.0 | 2,870 | 100.0 |

<sup>1</sup> Graduate students are in Masters or Advanced Certificate programs except for Engineering that has Ph.D.s - starting in Fall 2008.

Other Ph.D. students are taught at CCNY, but CUNY's Graduate Center keeps their records and grants their degrees.

<sup>2</sup> Part-time, Graduate Education students in Westchester and Rockland are included in this table.

<sup>3</sup> Total numbers include 'Permit' Undergraduate and Masters students from other CUNY colleges and 'CUNY BA' students.

<sup>4</sup> Source: CUNY OIRA Institutional Research Data Base [IRDB]

**Table 2a: Undergraduate and Graduate Students by Ethnicity/Race, Fall 2003-2012<sup>1-3</sup>**

Level=PhD

| Gender and Ethnicity        |                                  | Year |       |      |       |      |       |      |       |
|-----------------------------|----------------------------------|------|-------|------|-------|------|-------|------|-------|
|                             |                                  | 2009 |       | 2010 |       | 2011 |       | 2012 |       |
|                             |                                  | N    | %     | N    | %     | N    | %     | N    | %     |
| <b>Gender</b>               | <b>Ethnicity</b>                 |      |       |      |       |      |       |      |       |
| <b>Women</b>                | <b>Asian or Pacific Islander</b> | 12   | 57.1  | 12   | 34.3  | 16   | 34.8  | 20   | 35.1  |
|                             | <b>Black, Non-Hispanic</b>       | 2    | 9.5   | 3    | 8.6   | 6    | 13.0  | 10   | 17.5  |
|                             | <b>Hispanic, Other</b>           | 2    | 9.5   | 7    | 20.0  | 8    | 17.4  | 12   | 21.1  |
|                             | <b>White, Non-Hispanic</b>       | 5    | 23.8  | 13   | 37.1  | 16   | 34.8  | 15   | 26.3  |
|                             | <b>SUBTOTAL</b>                  | 21   | 100.0 | 35   | 100.0 | 46   | 100.0 | 57   | 100.0 |
| <b>Men</b>                  | <b>Ethnicity</b>                 |      |       |      |       |      |       |      |       |
|                             | <b>Asian or Pacific Islander</b> | 25   | 55.6  | 34   | 42.0  | 39   | 37.5  | 41   | 33.9  |
|                             | <b>Black, Non-Hispanic</b>       | 4    | 8.9   | 6    | 7.4   | 10   | 9.6   | 20   | 16.5  |
|                             | <b>Hispanic, Other</b>           | 5    | 11.1  | 8    | 9.9   | 13   | 12.5  | 19   | 15.7  |
|                             | <b>White, Non-Hispanic</b>       | 11   | 24.4  | 33   | 40.7  | 42   | 40.4  | 41   | 33.9  |
|                             | <b>SUBTOTAL</b>                  | 45   | 100.0 | 81   | 100.0 | 104  | 100.0 | 121  | 100.0 |
| <b>Sum of Women and Men</b> |                                  | 66   | 100.0 | 116  | 100.0 | 150  | 100.0 | 178  | 100.0 |

<sup>1</sup> Graduate students are in Masters or Advanced Certificate programs except for Engineering that has Ph.D.s - starting in Fall 2008.

Other Ph.D. students are taught at CCNY, but CUNY's Graduate Center keeps their records and grants their degrees.

<sup>2</sup> Part-time, Graduate Education students in Westchester and Rockland are included in this table.

<sup>3</sup> Total numbers include 'Permit' Undergraduate and Masters students from other CUNY colleges and 'CUNY BA' students.

<sup>4</sup> Source: CUNY OIRA Institutional Research Data Base [IRDB]

**Table 2c: Undergraduate and Graduate Students by Gender and Race/Ethnicity with Non-Resident Aliens, Fall 2003-2012**

Level=Undergraduate

| Gender and Ethnicity with Non-resident Aliens |                                  | Year  |       |       |       |       |       |       |       |       |       |       |       |       |       |       |       |       |       |       |       |  |
|---|----------------------------------|-------|-------|-------|-------|-------|-------|-------|-------|-------|-------|-------|-------|-------|-------|-------|-------|-------|-------|-------|-------|--|
|   |                                  | 2003  |       | 2004  |       | 2005  |       | 2006  |       | 2007  |       | 2008  |       | 2009  |       | 2010  |       | 2011  |       | 2012  |       |  |
|   |                                  | N     | %     | N     | %     | N     | %     | N     | %     | N     | %     | N     | %     | N     | %     | N     | %     | N     | %     | N     | %     |  |
| <b>Gender</b>                                 |                                  |       |       |       |       |       |       |       |       |       |       |       |       |       |       |       |       |       |       |       |       |  |
| <b>Women</b>                                  | <b>American Indian or Native</b> | 5     | 0.1   | 5     | 0.1   | 2     | 0.0   | 4     | 0.1   | 5     | 0.1   | 9     | 0.1   | 11    | 0.2   | 15    | 0.2   | 15    | 0.2   | 7     | 0.1   |  |
|   | <b>Asian or Pacific Islander</b> | 456   | 10.3  | 520   | 11.4  | 548   | 11.7  | 642   | 12.4  | 809   | 14.2  | 868   | 14.1  | 990   | 14.9  | 1,041 | 16.4  | 1,197 | 18.0  | 1,300 | 19.0  |  |
|   | <b>Black, Non-Hispanic</b>       | 1,522 | 34.3  | 1,454 | 31.8  | 1,396 | 29.8  | 1,453 | 28.1  | 1,541 | 27.1  | 1,656 | 26.9  | 1,719 | 25.8  | 1,512 | 23.9  | 1,533 | 23.0  | 1,535 | 22.4  |  |
|   | <b>Hispanic</b>                  | 1,450 | 32.7  | 1,532 | 33.5  | 1,594 | 34.0  | 1,786 | 34.6  | 1,985 | 34.9  | 2,191 | 35.5  | 2,393 | 35.9  | 2,312 | 36.5  | 2,407 | 36.1  | 2,458 | 35.9  |  |
|   | <b>Nonresident Alien</b>         | 420   | 9.5   | 442   | 9.7   | 531   | 11.3  | 570   | 11.0  | 545   | 9.6   | 543   | 8.8   | 525   | 7.9   | 476   | 7.5   | 480   | 7.2   | 470   | 6.9   |  |
|   | <b>White, Non-Hispanic</b>       | 588   | 13.2  | 615   | 13.5  | 614   | 13.1  | 714   | 13.8  | 809   | 14.2  | 899   | 14.6  | 1,022 | 15.3  | 981   | 15.5  | 1,036 | 15.5  | 1,084 | 15.8  |  |
|   | <b>SUBTOTAL</b>                  | 4,441 | 100.0 | 4,568 | 100.0 | 4,685 | 100.0 | 5,169 | 100.0 | 5,694 | 100.0 | 6,166 | 100.0 | 6,660 | 100.0 | 6,337 | 100.0 | 6,668 | 100.0 | 6,854 | 100.0 |  |
| <b>Men</b>                                    |                                  |       |       |       |       |       |       |       |       |       |       |       |       |       |       |       |       |       |       |       |       |  |
|   | <b>American Indian or Native</b> | 9     | 0.2   | 10    | 0.2   | 7     | 0.1   | 7     | 0.1   | 10    | 0.2   | 8     | 0.1   | 6     | 0.1   | 6     | 0.1   | 5     | 0.1   | 3     | 0.0   |  |
|   | <b>Asian or Pacific Islander</b> | 746   | 16.4  | 796   | 17.1  | 843   | 17.4  | 928   | 17.8  | 1,052 | 18.7  | 1,139 | 19.3  | 1,295 | 20.6  | 1,331 | 22.0  | 1,502 | 24.0  | 1,578 | 25.2  |  |
|   | <b>Black, Non-Hispanic</b>       | 1,197 | 26.3  | 1,130 | 24.3  | 1,109 | 22.8  | 1,090 | 21.0  | 1,142 | 20.3  | 1,186 | 20.1  | 1,211 | 19.2  | 1,126 | 18.6  | 1,128 | 18.0  | 1,083 | 17.3  |  |
|   | <b>Hispanic</b>                  | 1,233 | 27.1  | 1,249 | 26.9  | 1,277 | 26.3  | 1,444 | 27.8  | 1,588 | 28.3  | 1,688 | 28.6  | 1,787 | 28.4  | 1,673 | 27.7  | 1,677 | 26.7  | 1,689 | 27.0  |  |
|   | <b>Nonresident Alien</b>         | 558   | 12.2  | 612   | 13.2  | 714   | 14.7  | 725   | 13.9  | 760   | 13.5  | 746   | 12.6  | 730   | 11.6  | 663   | 11.0  | 643   | 10.3  | 573   | 9.2   |  |
|   | <b>White, Non-Hispanic</b>       | 815   | 17.9  | 851   | 18.3  | 907   | 18.7  | 1,006 | 19.3  | 1,069 | 19.0  | 1,133 | 19.2  | 1,271 | 20.2  | 1,248 | 20.6  | 1,315 | 21.0  | 1,333 | 21.3  |  |

(Continued)

<sup>1</sup> Graduate students are in Masters or Advanced Certificate programs except for Engineering that has Ph.D.s - starting in Fall 2008.

Other Ph.D. students are taught at CCNY, but CUNY's Graduate Center keeps their records and grants their degrees.

<sup>2</sup> Part-time, Graduate Education students in Westchester and Rockland are included in this table.

<sup>3</sup> Total numbers include 'Permit' Undergraduate and Masters students from other CUNY colleges and 'CUNY BA' students.

<sup>4</sup> Source: CUNY OIRA Institutional Research Data Base [IRDB]

**Table 2c: Undergraduate and Graduate Students by Gender and Race/Ethnicity with Non-Resident Aliens, Fall 2003-2012**

Level=Undergraduate

| Gender and Ethnicity with Non-resident Aliens |                 | Year  |       |       |       |       |       |        |       |        |       |        |       |        |       |        |       |        |       |        |       |
|---|-----------------|-------|-------|-------|-------|-------|-------|--------|-------|--------|-------|--------|-------|--------|-------|--------|-------|--------|-------|--------|-------|
|   |                 | 2003  |       | 2004  |       | 2005  |       | 2006   |       | 2007   |       | 2008   |       | 2009   |       | 2010   |       | 2011   |       | 2012   |       |
|   |                 | N     | %     | N     | %     | N     | %     | N      | %     | N      | %     | N      | %     | N      | %     | N      | %     | N      | %     | N      | %     |
| <b>Gender</b>                                 |                 |       |       |       |       |       |       |        |       |        |       |        |       |        |       |        |       |        |       |        |       |
| <b>Men</b>                                    | <b>SUBTOTAL</b> | 4,558 | 100.0 | 4,648 | 100.0 | 4,857 | 100.0 | 5,200  | 100.0 | 5,621  | 100.0 | 5,900  | 100.0 | 6,300  | 100.0 | 6,047  | 100.0 | 6,270  | 100.0 | 6,259  | 100.0 |
| <b>Sum of Women and Men</b>                   |                 | 8,999 | 100.0 | 9,216 | 100.0 | 9,542 | 100.0 | 10,369 | 100.0 | 11,315 | 100.0 | 12,066 | 100.0 | 12,960 | 100.0 | 12,384 | 100.0 | 12,938 | 100.0 | 13,113 | 100.0 |

<sup>1</sup> Graduate students are in Masters or Advanced Certificate programs except for Engineering that has Ph.D.s - starting in Fall 2008.

Other Ph.D. students are taught at CCNY, but CUNY's Graduate Center keeps their records and grants their degrees.

<sup>2</sup> Part-time, Graduate Education students in Westchester and Rockland are included in this table.

<sup>3</sup> Total numbers include 'Permit' Undergraduate and Masters students from other CUNY colleges and 'CUNY BA' students.

<sup>4</sup> Source: CUNY OIRA Institutional Research Data Base [IRDB]

**Table 2c: Undergraduate and Graduate Students by Gender and Race/Ethnicity with Non-Resident Aliens, Fall 2003-2012**

Level=Masters & Advanced Certs

| Gender and Ethnicity with Non-resident Aliens |                                  | Year  |       |       |       |       |       |       |       |       |       |       |       |       |       |       |       |       |       |       |       |  |
|---|----------------------------------|-------|-------|-------|-------|-------|-------|-------|-------|-------|-------|-------|-------|-------|-------|-------|-------|-------|-------|-------|-------|--|
|   |                                  | 2003  |       | 2004  |       | 2005  |       | 2006  |       | 2007  |       | 2008  |       | 2009  |       | 2010  |       | 2011  |       | 2012  |       |  |
|   |                                  | N     | %     | N     | %     | N     | %     | N     | %     | N     | %     | N     | %     | N     | %     | N     | %     | N     | %     | N     | %     |  |
| <b>Gender</b>                                 |                                  |       |       |       |       |       |       |       |       |       |       |       |       |       |       |       |       |       |       |       |       |  |
| <b>Women</b>                                  | <b>American Indian or Native</b> | 2     | 0.1   | 2     | 0.1   | 1     | 0.1   | 1     | 0.1   | 1     | 0.1   |       |       | 1     | 0.1   | 2     | 0.1   | 1     | 0.1   | 1     | 0.1   |  |
|   | <b>Asian or Pacific Islander</b> | 126   | 6.0   | 99    | 5.8   | 86    | 5.2   | 86    | 5.2   | 111   | 6.1   | 120   | 6.0   | 114   | 5.7   | 110   | 6.1   | 143   | 8.1   | 166   | 9.8   |  |
|   | <b>Black, Non-Hispanic</b>       | 522   | 24.8  | 387   | 22.5  | 385   | 23.5  | 392   | 23.6  | 407   | 22.3  | 462   | 23.1  | 444   | 22.3  | 382   | 21.1  | 381   | 21.7  | 323   | 19.0  |  |
|   | <b>Hispanic</b>                  | 472   | 22.5  | 417   | 24.2  | 433   | 26.4  | 411   | 24.7  | 444   | 24.3  | 511   | 25.5  | 514   | 25.8  | 488   | 27.0  | 443   | 25.2  | 494   | 29.1  |  |
|   | <b>Nonresident Alien</b>         | 214   | 10.2  | 182   | 10.6  | 175   | 10.7  | 170   | 10.2  | 206   | 11.3  | 213   | 10.6  | 207   | 10.4  | 163   | 9.0   | 158   | 9.0   | 159   | 9.4   |  |
|   | <b>White, Non-Hispanic</b>       | 765   | 36.4  | 634   | 36.8  | 559   | 34.1  | 604   | 36.3  | 658   | 36.0  | 698   | 34.8  | 712   | 35.7  | 665   | 36.7  | 633   | 36.0  | 556   | 32.7  |  |
|   | <b>SUBTOTAL</b>                  | 2,101 | 100.0 | 1,721 | 100.0 | 1,639 | 100.0 | 1,664 | 100.0 | 1,827 | 100.0 | 2,004 | 100.0 | 1,992 | 100.0 | 1,810 | 100.0 | 1,759 | 100.0 | 1,699 | 100.0 |  |
| <b>Men</b>                                    |                                  |       |       |       |       |       |       |       |       |       |       |       |       |       |       |       |       |       |       |       |       |  |
|   | <b>American Indian or Native</b> | 1     | 0.1   |       |       |       |       |       |       |       |       |       |       |       | 2     | 0.2   | 1     | 0.1   | 1     | 0.1   |       |  |
|   | <b>Asian or Pacific Islander</b> | 144   | 9.5   | 121   | 9.4   | 103   | 7.9   | 99    | 7.8   | 101   | 7.2   | 117   | 8.8   | 139   | 10.8  | 161   | 13.0  | 144   | 11.6  | 146   | 12.5  |  |
|   | <b>Black, Non-Hispanic</b>       | 280   | 18.5  | 225   | 17.5  | 209   | 16.0  | 201   | 15.9  | 208   | 14.9  | 230   | 17.3  | 210   | 16.3  | 187   | 15.0  | 209   | 16.8  | 213   | 18.2  |  |
|   | <b>Hispanic</b>                  | 254   | 16.8  | 213   | 16.6  | 204   | 15.6  | 209   | 16.5  | 210   | 15.1  | 228   | 17.1  | 236   | 18.3  | 237   | 19.1  | 220   | 17.7  | 231   | 19.7  |  |
|   | <b>Nonresident Alien</b>         | 263   | 17.4  | 234   | 18.2  | 276   | 21.1  | 262   | 20.7  | 343   | 24.6  | 259   | 19.4  | 195   | 15.1  | 161   | 13.0  | 180   | 14.5  | 151   | 12.9  |  |
|   | <b>White, Non-Hispanic</b>       | 571   | 37.7  | 492   | 38.3  | 515   | 39.4  | 495   | 39.1  | 533   | 38.2  | 498   | 37.4  | 510   | 39.5  | 495   | 39.8  | 488   | 39.3  | 429   | 36.6  |  |

(Continued)

<sup>1</sup> Graduate students are in Masters or Advanced Certificate programs except for Engineering that has Ph.D.s - starting in Fall 2008.

Other Ph.D. students are taught at CCNY, but CUNY's Graduate Center keeps their records and grants their degrees.

<sup>2</sup> Part-time, Graduate Education students in Westchester and Rockland are included in this table.

<sup>3</sup> Total numbers include 'Permit' Undergraduate and Masters students from other CUNY colleges and 'CUNY BA' students.

<sup>4</sup> Source: CUNY OIRA Institutional Research Data Base [IRDB]

**Table 2c: Undergraduate and Graduate Students by Gender and Race/Ethnicity with Non-Resident Aliens, Fall 2003-2012**

Level=Masters & Advanced Certs

| Gender and Ethnicity with Non-resident Aliens |                 | Year  |       |       |       |       |       |       |       |       |       |       |       |       |       |       |       |       |       |       |       |  |
|---|-----------------|-------|-------|-------|-------|-------|-------|-------|-------|-------|-------|-------|-------|-------|-------|-------|-------|-------|-------|-------|-------|--|
|   |                 | 2003  |       | 2004  |       | 2005  |       | 2006  |       | 2007  |       | 2008  |       | 2009  |       | 2010  |       | 2011  |       | 2012  |       |  |
|   |                 | N     | %     | N     | %     | N     | %     | N     | %     | N     | %     | N     | %     | N     | %     | N     | %     | N     | %     | N     | %     |  |
| <b>Gender</b>                                 |                 |       |       |       |       |       |       |       |       |       |       |       |       |       |       |       |       |       |       |       |       |  |
| <b>Men</b>                                    | <b>SUBTOTAL</b> | 1,513 | 100.0 | 1,285 | 100.0 | 1,307 | 100.0 | 1,266 | 100.0 | 1,395 | 100.0 | 1,332 | 100.0 | 1,290 | 100.0 | 1,243 | 100.0 | 1,242 | 100.0 | 1,171 | 100.0 |  |
| <b>Sum of Women and Men</b>                   |                 | 3,614 | 100.0 | 3,006 | 100.0 | 2,946 | 100.0 | 2,930 | 100.0 | 3,222 | 100.0 | 3,336 | 100.0 | 3,282 | 100.0 | 3,053 | 100.0 | 3,001 | 100.0 | 2,870 | 100.0 |  |

<sup>1</sup> Graduate students are in Masters or Advanced Certificate programs except for Engineering that has Ph.D.s - starting in Fall 2008.

Other Ph.D. students are taught at CCNY, but CUNY's Graduate Center keeps their records and grants their degrees.

<sup>2</sup> Part-time, Graduate Education students in Westchester and Rockland are included in this table.

<sup>3</sup> Total numbers include 'Permit' Undergraduate and Masters students from other CUNY colleges and 'CUNY BA' students.

<sup>4</sup> Source: CUNY OIRA Institutional Research Data Base [IRDB]

**Table 2c: Undergraduate and Graduate Students by Gender and Race/Ethnicity with Non-Resident Aliens, Fall 2003-2012**

Level=PhD

| Gender and Ethnicity with<br>Non-resident Aliens |                                  | Year |       |      |       |      |       |      |       |
|--|----------------------------------|------|-------|------|-------|------|-------|------|-------|
|  |                                  | 2009 |       | 2010 |       | 2011 |       | 2012 |       |
|  |                                  | N    | %     | N    | %     | N    | %     | N    | %     |
| <b>Gender</b>                                    |                                  |      |       |      |       |      |       |      |       |
| <b>Women</b>                                     | <b>Asian or Pacific Islander</b> | 3    | 14.3  | 3    | 8.6   | 3    | 6.5   | 4    | 7.0   |
|  | <b>Black, Non-Hispanic</b>       | 1    | 4.8   | 2    | 5.7   | 4    | 8.7   | 4    | 7.0   |
|  | <b>Hispanic</b>                  | 2    | 9.5   | 2    | 5.7   | 3    | 6.5   | 5    | 8.8   |
|  | <b>Nonresident Alien</b>         | 11   | 52.4  | 19   | 54.3  | 27   | 58.7  | 33   | 57.9  |
|  | <b>White, Non-Hispanic</b>       | 4    | 19.0  | 9    | 25.7  | 9    | 19.6  | 11   | 19.3  |
|  | <b>SUBTOTAL</b>                  | 21   | 100.0 | 35   | 100.0 | 46   | 100.0 | 57   | 100.0 |
| <b>Men</b>                                       |                                  |      |       |      |       |      |       |      |       |
|  | <b>Asian or Pacific Islander</b> | 8    | 17.8  | 11   | 13.6  | 12   | 11.5  | 14   | 11.6  |
|  | <b>Black, Non-Hispanic</b>       | 1    | 2.2   | 2    | 2.5   | 5    | 4.8   | 10   | 8.3   |
|  | <b>Hispanic</b>                  | 2    | 4.4   | 3    | 3.7   | 5    | 4.8   | 8    | 6.6   |
|  | <b>Nonresident Alien</b>         | 31   | 68.9  | 51   | 63.0  | 59   | 56.7  | 64   | 52.9  |
|  | <b>White, Non-Hispanic</b>       | 3    | 6.7   | 14   | 17.3  | 23   | 22.1  | 25   | 20.7  |
|  | <b>SUBTOTAL</b>                  | 45   | 100.0 | 81   | 100.0 | 104  | 100.0 | 121  | 100.0 |
| <b>Sum of Women and Men</b>                      |                                  | 66   | 100.0 | 116  | 100.0 | 150  | 100.0 | 178  | 100.0 |

<sup>1</sup> Graduate students are in Masters or Advanced Certificate programs except for Engineering that has Ph.D.s - starting in Fall 2008.

Other Ph.D. students are taught at CCNY, but CUNY's Graduate Center keeps their records and grants their degrees.

<sup>2</sup> Part-time, Graduate Education students in Westchester and Rockland are included in this table.

<sup>3</sup> Total numbers include 'Permit' Undergraduate and Masters students from other CUNY colleges and 'CUNY BA' students.

<sup>4</sup> Source: CUNY OIRA Institutional Research Data Base [IRDB]

**Table 2d: Undergraduate Students by Full/Part-time, Gender and Race/Ethnicity with Non-Resident Aliens, Fall 2003-2012**<sup>1-3</sup>

Type=FULL-TIME

| Ethnicity with Non-resident Aliens |                           | Year  |       |       |       |       |       |       |       |       |       |       |       |       |       |       |       |       |       |       |       |
|------------------------------------|---------------------------|-------|-------|-------|-------|-------|-------|-------|-------|-------|-------|-------|-------|-------|-------|-------|-------|-------|-------|-------|-------|
|                                    |                           | 2003  |       | 2004  |       | 2005  |       | 2006  |       | 2007  |       | 2008  |       | 2009  |       | 2010  |       | 2011  |       | 2012  |       |
|                                    |                           | N     | %     | N     | %     | N     | %     | N     | %     | N     | %     | N     | %     | N     | %     | N     | %     | N     | %     | N     | %     |
| Undergraduate                      | American Indian or Native | 9     | 0.1   | 6     | 0.1   | 6     | 0.1   | 9     | 0.1   | 11    | 0.1   | 13    | 0.1   | 16    | 0.2   | 15    | 0.2   | 15    | 0.2   | 9     | 0.1   |
|                                    | Asian or Pacific Islander | 948   | 15.8  | 1,068 | 16.6  | 1,155 | 17.0  | 1,300 | 17.5  | 1,500 | 18.4  | 1,669 | 18.8  | 1,871 | 19.4  | 2,034 | 21.8  | 2,222 | 23.3  | 2,383 | 25.0  |
|                                    | Black, Non-Hispanic       | 1,659 | 27.6  | 1,638 | 25.5  | 1,573 | 23.2  | 1,648 | 22.2  | 1,764 | 21.7  | 1,983 | 22.3  | 2,068 | 21.5  | 1,917 | 20.6  | 1,876 | 19.6  | 1,815 | 19.1  |
|                                    | Hispanic                  | 1,793 | 29.8  | 1,951 | 30.4  | 2,085 | 30.7  | 2,306 | 31.1  | 2,538 | 31.2  | 2,813 | 31.6  | 3,072 | 31.9  | 2,863 | 30.7  | 2,960 | 31.0  | 2,874 | 30.2  |
|                                    | Nonresident Alien         | 757   | 12.6  | 819   | 12.7  | 959   | 14.1  | 968   | 13.1  | 1,012 | 12.4  | 962   | 10.8  | 935   | 9.7   | 844   | 9.1   | 817   | 8.6   | 773   | 8.1   |
|                                    | White, Non-Hispanic       | 849   | 14.1  | 944   | 14.7  | 1,008 | 14.9  | 1,177 | 15.9  | 1,321 | 16.2  | 1,459 | 16.4  | 1,679 | 17.4  | 1,644 | 17.6  | 1,665 | 17.4  | 1,670 | 17.5  |
|                                    | SUBTOTAL                  | 6,015 | 100.0 | 6,426 | 100.0 | 6,786 | 100.0 | 7,408 | 100.0 | 8,146 | 100.0 | 8,899 | 100.0 | 9,641 | 100.0 | 9,317 | 100.0 | 9,555 | 100.0 | 9,524 | 100.0 |
| Masters & Advanced Certs           |                           |       |       |       |       |       |       |       |       |       |       |       |       |       |       |       |       |       |       |       |       |
|                                    | American Indian or Native |       |       |       |       |       |       |       |       |       |       |       |       |       |       | 1     | 0.2   |       |       |       |       |
|                                    | Asian or Pacific Islander | 27    | 11.5  | 18    | 9.3   | 28    | 12.7  | 27    | 11.0  | 19    | 7.2   | 24    | 8.0   | 26    | 7.4   | 38    | 9.2   | 41    | 10.0  | 53    | 12.3  |
|                                    | Black, Non-Hispanic       | 40    | 17.1  | 34    | 17.5  | 24    | 10.9  | 42    | 17.1  | 32    | 12.1  | 49    | 16.3  | 55    | 15.7  | 76    | 18.5  | 73    | 17.8  | 74    | 17.2  |
|                                    | Hispanic                  | 30    | 12.8  | 29    | 14.9  | 34    | 15.4  | 38    | 15.4  | 34    | 12.8  | 48    | 16.0  | 54    | 15.4  | 70    | 17.0  | 63    | 15.3  | 81    | 18.8  |
|                                    | Nonresident Alien         | 75    | 32.1  | 47    | 24.2  | 55    | 24.9  | 47    | 19.1  | 66    | 24.9  | 80    | 26.7  | 59    | 16.9  | 68    | 16.5  | 80    | 19.5  | 70    | 16.2  |
|                                    | White, Non-Hispanic       | 62    | 26.5  | 66    | 34.0  | 80    | 36.2  | 92    | 37.4  | 114   | 43.0  | 99    | 33.0  | 156   | 44.6  | 158   | 38.4  | 154   | 37.5  | 153   | 35.5  |
|                                    | SUBTOTAL                  | 234   | 100.0 | 194   | 100.0 | 221   | 100.0 | 246   | 100.0 | 265   | 100.0 | 300   | 100.0 | 350   | 100.0 | 411   | 100.0 | 411   | 100.0 | 431   | 100.0 |

(Continued)

<sup>1</sup> Graduate students are in Masters or Advanced Certificate programs except for Engineering that has Ph.D.s - starting in Fall 2008.

Other Ph.D. students are taught at CCNY, but CUNY's Graduate Center keeps their records and grants their degrees.

<sup>2</sup> Part-time, Graduate Education students in Westchester and Rockland are included in this table.

<sup>3</sup> Total numbers include 'Permit' Undergraduate and Masters students from other CUNY colleges and 'CUNY BA' students.

<sup>4</sup> Source: CUNY OIRA Institutional Research Data Base [IRDB]



**Table 2d: Undergraduate Students by Full/Part-time, Gender and Race/Ethnicity with Non-Resident Aliens, Fall 2003-2012<sup>1-3</sup>**

Type=FULL-TIME

| Ethnicity with Non-resident Aliens |                           | Year  |       |       |       |       |       |       |       |       |       |       |       |        |       |       |       |        |       |       |       |
|------------------------------------|---------------------------|-------|-------|-------|-------|-------|-------|-------|-------|-------|-------|-------|-------|--------|-------|-------|-------|--------|-------|-------|-------|
|                                    |                           | 2003  |       | 2004  |       | 2005  |       | 2006  |       | 2007  |       | 2008  |       | 2009   |       | 2010  |       | 2011   |       | 2012  |       |
|                                    |                           | N     | %     | N     | %     | N     | %     | N     | %     | N     | %     | N     | %     | N      | %     | N     | %     | N      | %     | N     | %     |
| PhD                                |                           |       |       |       |       |       |       |       |       |       |       |       |       |        |       |       |       |        |       |       |       |
|                                    | Asian or Pacific Islander |       |       |       |       |       |       |       |       |       |       |       |       | 4      | 17.4  | 5     | 12.8  | 3      | 8.6   | 2     | 4.7   |
|                                    | Black, Non-Hispanic       |       |       |       |       |       |       |       |       |       |       |       |       | 1      | 4.3   | 1     | 2.6   | 3      | 8.6   | 2     | 4.7   |
|                                    | Hispanic                  |       |       |       |       |       |       |       |       |       |       |       |       |        | 1     | 2.6   | 3     | 8.6    | 4     | 9.3   |       |
|                                    | Nonresident Alien         |       |       |       |       |       |       |       |       |       |       |       |       | 16     | 69.6  | 22    | 56.4  | 14     | 40.0  | 22    | 51.2  |
|                                    | White, Non-Hispanic       |       |       |       |       |       |       |       |       |       |       |       |       | 2      | 8.7   | 10    | 25.6  | 12     | 34.3  | 13    | 30.2  |
|                                    | SUBTOTAL                  |       |       |       |       |       |       |       |       |       |       |       |       | 23     | 100.0 | 39    | 100.0 | 35     | 100.0 | 43    | 100.0 |
| <b>Sum of Class Level</b>          |                           | 6,249 | 100.0 | 6,620 | 100.0 | 7,007 | 100.0 | 7,654 | 100.0 | 8,411 | 100.0 | 9,199 | 100.0 | 10,014 | 100.0 | 9,767 | 100.0 | 10,001 | 100.0 | 9,998 | 100.0 |

<sup>1</sup> Graduate students are in Masters or Advanced Certificate programs except for Engineering that has Ph.D.s - starting in Fall 2008.

Other Ph.D. students are taught at CCNY, but CUNY's Graduate Center keeps their records and grants their degrees.

<sup>2</sup> Part-time, Graduate Education students in Westchester and Rockland are included in this table.

<sup>3</sup> Total numbers include 'Permit' Undergraduate and Masters students from other CUNY colleges and 'CUNY BA' students.

<sup>4</sup> Source: CUNY OIRA Institutional Research Data Base [IRDB]

**Table 2d: Undergraduate Students by Full/Part-time, Gender and Race/Ethnicity with Non-Resident Aliens, Fall 2003-2012**<sup>1-3</sup>

Type=PART-TIME

| Ethnicity with Non-resident Aliens |                           | Year  |       |       |       |       |       |       |       |       |       |       |       |       |       |       |       |       |       |       |       |
|------------------------------------|---------------------------|-------|-------|-------|-------|-------|-------|-------|-------|-------|-------|-------|-------|-------|-------|-------|-------|-------|-------|-------|-------|
|                                    |                           | 2003  |       | 2004  |       | 2005  |       | 2006  |       | 2007  |       | 2008  |       | 2009  |       | 2010  |       | 2011  |       | 2012  |       |
|                                    |                           | N     | %     | N     | %     | N     | %     | N     | %     | N     | %     | N     | %     | N     | %     | N     | %     | N     | %     | N     | %     |
| Undergraduate                      | American Indian or Native | 5     | 0.2   | 9     | 0.3   | 3     | 0.1   | 2     | 0.1   | 4     | 0.1   | 4     | 0.1   | 1     | 0.0   | 6     | 0.2   | 5     | 0.1   | 1     | 0.0   |
|                                    | Asian or Pacific Islander | 254   | 8.5   | 248   | 8.9   | 236   | 8.6   | 270   | 9.1   | 361   | 11.4  | 338   | 10.7  | 414   | 12.5  | 338   | 11.0  | 477   | 14.1  | 495   | 13.8  |
|                                    | Black, Non-Hispanic       | 1,060 | 35.5  | 946   | 33.9  | 932   | 33.8  | 895   | 30.2  | 919   | 29.0  | 859   | 27.1  | 862   | 26.0  | 721   | 23.5  | 785   | 23.2  | 803   | 22.4  |
|                                    | Hispanic                  | 890   | 29.8  | 830   | 29.7  | 786   | 28.5  | 924   | 31.2  | 1,035 | 32.7  | 1,066 | 33.7  | 1,108 | 33.4  | 1,122 | 36.6  | 1,124 | 33.2  | 1,273 | 35.5  |
|                                    | Nonresident Alien         | 221   | 7.4   | 235   | 8.4   | 286   | 10.4  | 327   | 11.0  | 293   | 9.2   | 327   | 10.3  | 320   | 9.6   | 295   | 9.6   | 306   | 9.0   | 270   | 7.5   |
|                                    | White, Non-Hispanic       | 554   | 18.6  | 522   | 18.7  | 513   | 18.6  | 543   | 18.3  | 557   | 17.6  | 573   | 18.1  | 614   | 18.5  | 585   | 19.1  | 686   | 20.3  | 747   | 20.8  |
|                                    | <b>SUBTOTAL</b>           | 2,984 | 100.0 | 2,790 | 100.0 | 2,756 | 100.0 | 2,961 | 100.0 | 3,169 | 100.0 | 3,167 | 100.0 | 3,319 | 100.0 | 3,067 | 100.0 | 3,383 | 100.0 | 3,589 | 100.0 |
| Masters & Advanced Certs           |                           |       |       |       |       |       |       |       |       |       |       |       |       |       |       |       |       |       |       |       |       |
|                                    | American Indian or Native | 3     | 0.1   | 2     | 0.1   | 1     | 0.0   | 1     | 0.0   | 1     | 0.0   |       |       | 1     | 0.0   | 3     | 0.1   | 2     | 0.1   | 2     | 0.1   |
|                                    | Asian or Pacific Islander | 243   | 7.2   | 202   | 7.2   | 161   | 5.9   | 158   | 5.9   | 193   | 6.5   | 213   | 7.0   | 227   | 7.7   | 233   | 8.8   | 246   | 9.5   | 259   | 10.6  |
|                                    | Black, Non-Hispanic       | 762   | 22.5  | 578   | 20.6  | 570   | 20.9  | 551   | 20.5  | 583   | 19.7  | 643   | 21.2  | 599   | 20.4  | 493   | 18.7  | 517   | 20.0  | 462   | 18.9  |
|                                    | Hispanic                  | 696   | 20.6  | 601   | 21.4  | 603   | 22.1  | 582   | 21.7  | 620   | 21.0  | 691   | 22.8  | 696   | 23.7  | 655   | 24.8  | 600   | 23.2  | 644   | 26.4  |
|                                    | Nonresident Alien         | 402   | 11.9  | 369   | 13.1  | 396   | 14.5  | 385   | 14.3  | 483   | 16.3  | 392   | 12.9  | 343   | 11.7  | 256   | 9.7   | 258   | 10.0  | 240   | 9.8   |
|                                    | White, Non-Hispanic       | 1,274 | 37.7  | 1,060 | 37.7  | 994   | 36.5  | 1,007 | 37.5  | 1,077 | 36.4  | 1,097 | 36.1  | 1,066 | 36.4  | 1,002 | 37.9  | 967   | 37.3  | 832   | 34.1  |
|                                    | <b>SUBTOTAL</b>           | 3,380 | 100.0 | 2,812 | 100.0 | 2,725 | 100.0 | 2,684 | 100.0 | 2,957 | 100.0 | 3,036 | 100.0 | 2,932 | 100.0 | 2,642 | 100.0 | 2,590 | 100.0 | 2,439 | 100.0 |

(Continued)

<sup>1</sup> Graduate students are in Masters or Advanced Certificate programs except for Engineering that has Ph.D.s - starting in Fall 2008.

Other Ph.D. students are taught at CCNY, but CUNY's Graduate Center keeps their records and grants their degrees.

<sup>2</sup> Part-time, Graduate Education students in Westchester and Rockland are included in this table.

<sup>3</sup> Total numbers include 'Permit' Undergraduate and Masters students from other CUNY colleges and 'CUNY BA' students.

<sup>4</sup> Source: CUNY OIRA Institutional Research Data Base [IRDB]

**Table 2d: Undergraduate Students by Full/Part-time, Gender and Race/Ethnicity with Non-Resident Aliens, Fall 2003-2012<sup>1-3</sup>**

Type=PART-TIME

| Ethnicity with Non-resident Aliens |                           | Year  |       |       |       |       |       |       |       |       |       |       |       |       |       |       |       |       |       |       |       |  |
|------------------------------------|---------------------------|-------|-------|-------|-------|-------|-------|-------|-------|-------|-------|-------|-------|-------|-------|-------|-------|-------|-------|-------|-------|--|
|                                    |                           | 2003  |       | 2004  |       | 2005  |       | 2006  |       | 2007  |       | 2008  |       | 2009  |       | 2010  |       | 2011  |       | 2012  |       |  |
|                                    |                           | N     | %     | N     | %     | N     | %     | N     | %     | N     | %     | N     | %     | N     | %     | N     | %     | N     | %     | N     | %     |  |
| PhD                                |                           |       |       |       |       |       |       |       |       |       |       |       |       |       |       |       |       |       |       |       |       |  |
|                                    | Asian or Pacific Islander |       |       |       |       |       |       |       |       |       |       |       |       | 7     | 16.3  | 9     | 11.7  | 12    | 10.4  | 16    | 11.9  |  |
|                                    | Black, Non-Hispanic       |       |       |       |       |       |       |       |       |       |       |       |       | 1     | 2.3   | 3     | 3.9   | 6     | 5.2   | 12    | 8.9   |  |
|                                    | Hispanic                  |       |       |       |       |       |       |       |       |       |       |       |       | 4     | 9.3   | 4     | 5.2   | 5     | 4.3   | 9     | 6.7   |  |
|                                    | Nonresident Alien         |       |       |       |       |       |       |       |       |       |       |       |       | 26    | 60.5  | 48    | 62.3  | 72    | 62.6  | 75    | 55.6  |  |
|                                    | White, Non-Hispanic       |       |       |       |       |       |       |       |       |       |       |       |       | 5     | 11.6  | 13    | 16.9  | 20    | 17.4  | 23    | 17.0  |  |
|                                    | SUBTOTAL                  |       |       |       |       |       |       |       |       |       |       |       |       | 43    | 100.0 | 77    | 100.0 | 115   | 100.0 | 135   | 100.0 |  |
| <b>Sum of Class Level</b>          |                           | 6,364 | 100.0 | 5,602 | 100.0 | 5,481 | 100.0 | 5,645 | 100.0 | 6,126 | 100.0 | 6,203 | 100.0 | 6,294 | 100.0 | 5,786 | 100.0 | 6,088 | 100.0 | 6,163 | 100.0 |  |

<sup>1</sup> Graduate students are in Masters or Advanced Certificate programs except for Engineering that has Ph.D.s - starting in Fall 2008.

Other Ph.D. students are taught at CCNY, but CUNY's Graduate Center keeps their records and grants their degrees.

<sup>2</sup> Part-time, Graduate Education students in Westchester and Rockland are included in this table.

<sup>3</sup> Total numbers include 'Permit' Undergraduate and Masters students from other CUNY colleges and 'CUNY BA' students.

<sup>4</sup> Source: CUNY OIRA Institutional Research Data Base [IRDB]

**Table 2e: Graduate Students by Full/Part-time, Gender and Race/Ethnicity with Non-Resident Aliens Fall 2003-2012<sup>1-3</sup>**

Type=FULL-TIME

| Ethnicity with Non-resident Aliens |                           | Year |       |      |       |      |       |      |       |      |       |      |       |      |       |      |       |      |       |      |       |
|------------------------------------|---------------------------|------|-------|------|-------|------|-------|------|-------|------|-------|------|-------|------|-------|------|-------|------|-------|------|-------|
|                                    |                           | 2003 |       | 2004 |       | 2005 |       | 2006 |       | 2007 |       | 2008 |       | 2009 |       | 2010 |       | 2011 |       | 2012 |       |
|                                    |                           | N    | %     | N    | %     | N    | %     | N    | %     | N    | %     | N    | %     | N    | %     | N    | %     | N    | %     | N    | %     |
| Masters & Advanced Certs           | American Indian or Native |      |       |      |       |      |       |      |       |      |       |      |       |      |       | 1    | 0.2   |      |       |      |       |
|                                    | Asian or Pacific Islander | 27   | 11.5  | 18   | 9.3   | 28   | 12.7  | 27   | 11.0  | 19   | 7.2   | 24   | 8.0   | 26   | 7.4   | 38   | 9.2   | 41   | 10.0  | 53   | 12.3  |
|                                    | Black, Non-Hispanic       | 40   | 17.1  | 34   | 17.5  | 24   | 10.9  | 42   | 17.1  | 32   | 12.1  | 49   | 16.3  | 55   | 15.7  | 76   | 18.5  | 73   | 17.8  | 74   | 17.2  |
|                                    | Hispanic                  | 30   | 12.8  | 29   | 14.9  | 34   | 15.4  | 38   | 15.4  | 34   | 12.8  | 48   | 16.0  | 54   | 15.4  | 70   | 17.0  | 63   | 15.3  | 81   | 18.8  |
|                                    | Nonresident Alien         | 75   | 32.1  | 47   | 24.2  | 55   | 24.9  | 47   | 19.1  | 66   | 24.9  | 80   | 26.7  | 59   | 16.9  | 68   | 16.5  | 80   | 19.5  | 70   | 16.2  |
|                                    | White, Non-Hispanic       | 62   | 26.5  | 66   | 34.0  | 80   | 36.2  | 92   | 37.4  | 114  | 43.0  | 99   | 33.0  | 156  | 44.6  | 158  | 38.4  | 154  | 37.5  | 153  | 35.5  |
| <b>Total</b>                       |                           | 234  | 100.0 | 194  | 100.0 | 221  | 100.0 | 246  | 100.0 | 265  | 100.0 | 300  | 100.0 | 350  | 100.0 | 411  | 100.0 | 411  | 100.0 | 431  | 100.0 |

<sup>1</sup> Graduate students are in Masters or Advanced Certificate programs except for Engineering that has Ph.D.s - starting in Fall 2008.

Other Ph.D. students are taught at CCNY, but CUNY's Graduate Center keeps their records and grants their degrees.

<sup>2</sup> Part-time, Graduate Education students in Westchester and Rockland are included in this table.

<sup>3</sup> Total numbers include 'Permit' Undergraduate and Masters students from other CUNY colleges and 'CUNY BA' students.

<sup>4</sup> Source: CUNY OIRA Institutional Research Data Base [IRDB]

**Table 2e: Graduate Students by Full/Part-time, Gender and Race/Ethnicity with Non-Resident Aliens Fall 2003-2012<sup>1-3</sup>**

Type=PART-TIME

| Ethnicity with Non-resident Aliens |                           | Year  |       |       |       |       |       |       |       |       |       |       |       |       |       |       |       |       |       |       |       |
|------------------------------------|---------------------------|-------|-------|-------|-------|-------|-------|-------|-------|-------|-------|-------|-------|-------|-------|-------|-------|-------|-------|-------|-------|
|                                    |                           | 2003  |       | 2004  |       | 2005  |       | 2006  |       | 2007  |       | 2008  |       | 2009  |       | 2010  |       | 2011  |       | 2012  |       |
|                                    |                           | N     | %     | N     | %     | N     | %     | N     | %     | N     | %     | N     | %     | N     | %     | N     | %     | N     | %     | N     | %     |
| Masters & Advanced Certs           | American Indian or Native | 3     | 0.1   | 2     | 0.1   | 1     | 0.0   | 1     | 0.0   | 1     | 0.0   |       |       | 1     | 0.0   | 3     | 0.1   | 2     | 0.1   | 2     | 0.1   |
|                                    | Asian or Pacific Islander | 243   | 7.2   | 202   | 7.2   | 161   | 5.9   | 158   | 5.9   | 193   | 6.5   | 213   | 7.0   | 227   | 7.7   | 233   | 8.8   | 246   | 9.5   | 259   | 10.6  |
|                                    | Black, Non-Hispanic       | 762   | 22.5  | 578   | 20.6  | 570   | 20.9  | 551   | 20.5  | 583   | 19.7  | 643   | 21.2  | 599   | 20.4  | 493   | 18.7  | 517   | 20.0  | 462   | 18.9  |
|                                    | Hispanic                  | 696   | 20.6  | 601   | 21.4  | 603   | 22.1  | 582   | 21.7  | 620   | 21.0  | 691   | 22.8  | 696   | 23.7  | 655   | 24.8  | 600   | 23.2  | 644   | 26.4  |
|                                    | Nonresident Alien         | 402   | 11.9  | 369   | 13.1  | 396   | 14.5  | 385   | 14.3  | 483   | 16.3  | 392   | 12.9  | 343   | 11.7  | 256   | 9.7   | 258   | 10.0  | 240   | 9.8   |
|                                    | White, Non-Hispanic       | 1,274 | 37.7  | 1,060 | 37.7  | 994   | 36.5  | 1,007 | 37.5  | 1,077 | 36.4  | 1,097 | 36.1  | 1,066 | 36.4  | 1,002 | 37.9  | 967   | 37.3  | 832   | 34.1  |
| <b>Total</b>                       |                           | 3,380 | 100.0 | 2,812 | 100.0 | 2,725 | 100.0 | 2,684 | 100.0 | 2,957 | 100.0 | 3,036 | 100.0 | 2,932 | 100.0 | 2,642 | 100.0 | 2,590 | 100.0 | 2,439 | 100.0 |

<sup>1</sup> Graduate students are in Masters or Advanced Certificate programs except for Engineering that has Ph.D.s - starting in Fall 2008.

Other Ph.D. students are taught at CCNY, but CUNY's Graduate Center keeps their records and grants their degrees.

<sup>2</sup> Part-time, Graduate Education students in Westchester and Rockland are included in this table.

<sup>3</sup> Total numbers include 'Permit' Undergraduate and Masters students from other CUNY colleges and 'CUNY BA' students.

<sup>4</sup> Source: CUNY OIRA Institutional Research Data Base [IRDB]

# Graph 2a: Undergraduate Ethnicity Fall 2003–2012

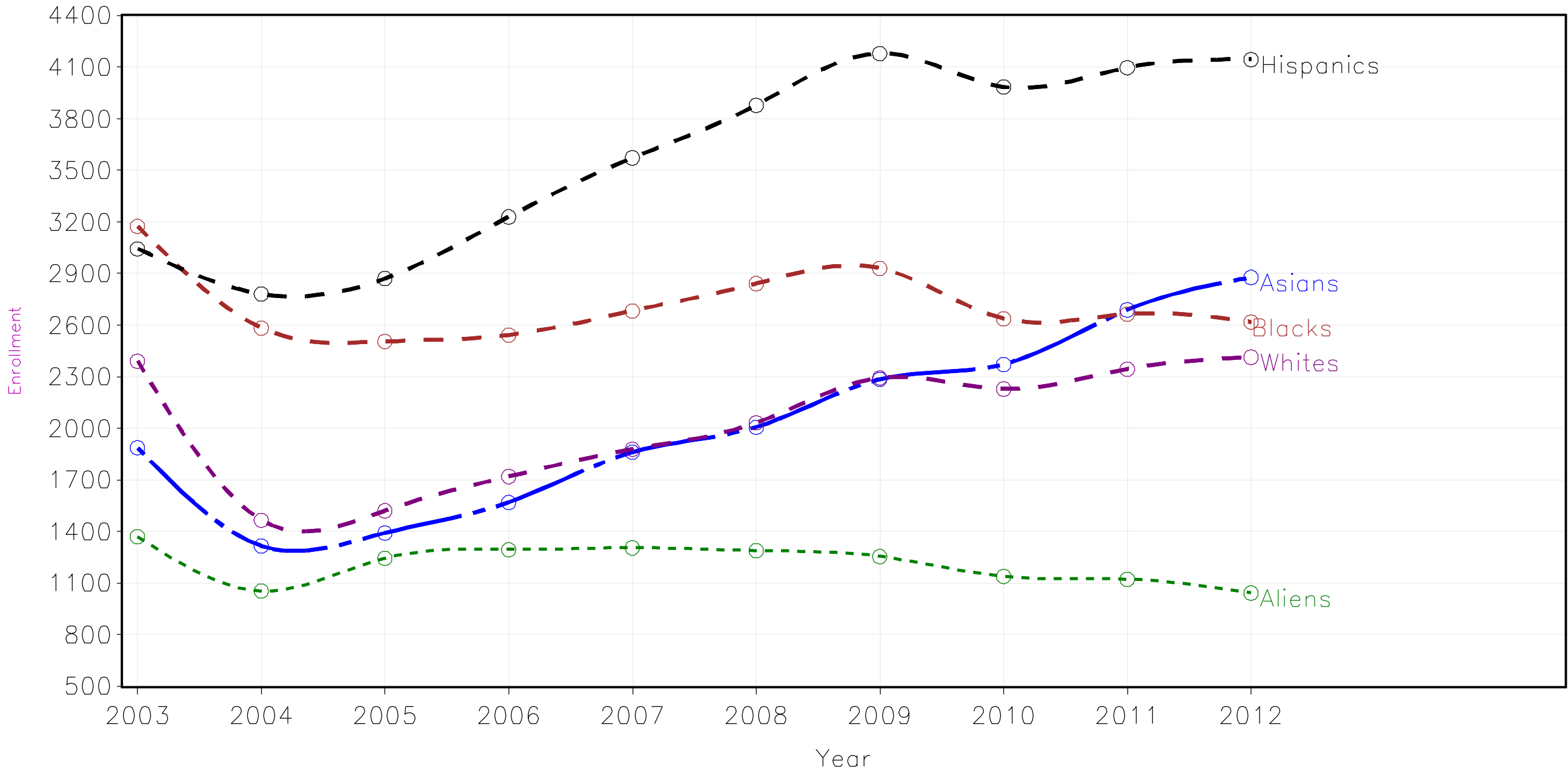

American Indian/Alaskan Natives 2002=19; 2003 & 2008=17  
 2004,2007 & 2009=15; 2005=9; 2006=11; 2010=21; 2011=20 & 2012=10

# Graph 2b: Masters & Advanced Certificates Ethnicity Fall 2003–2012

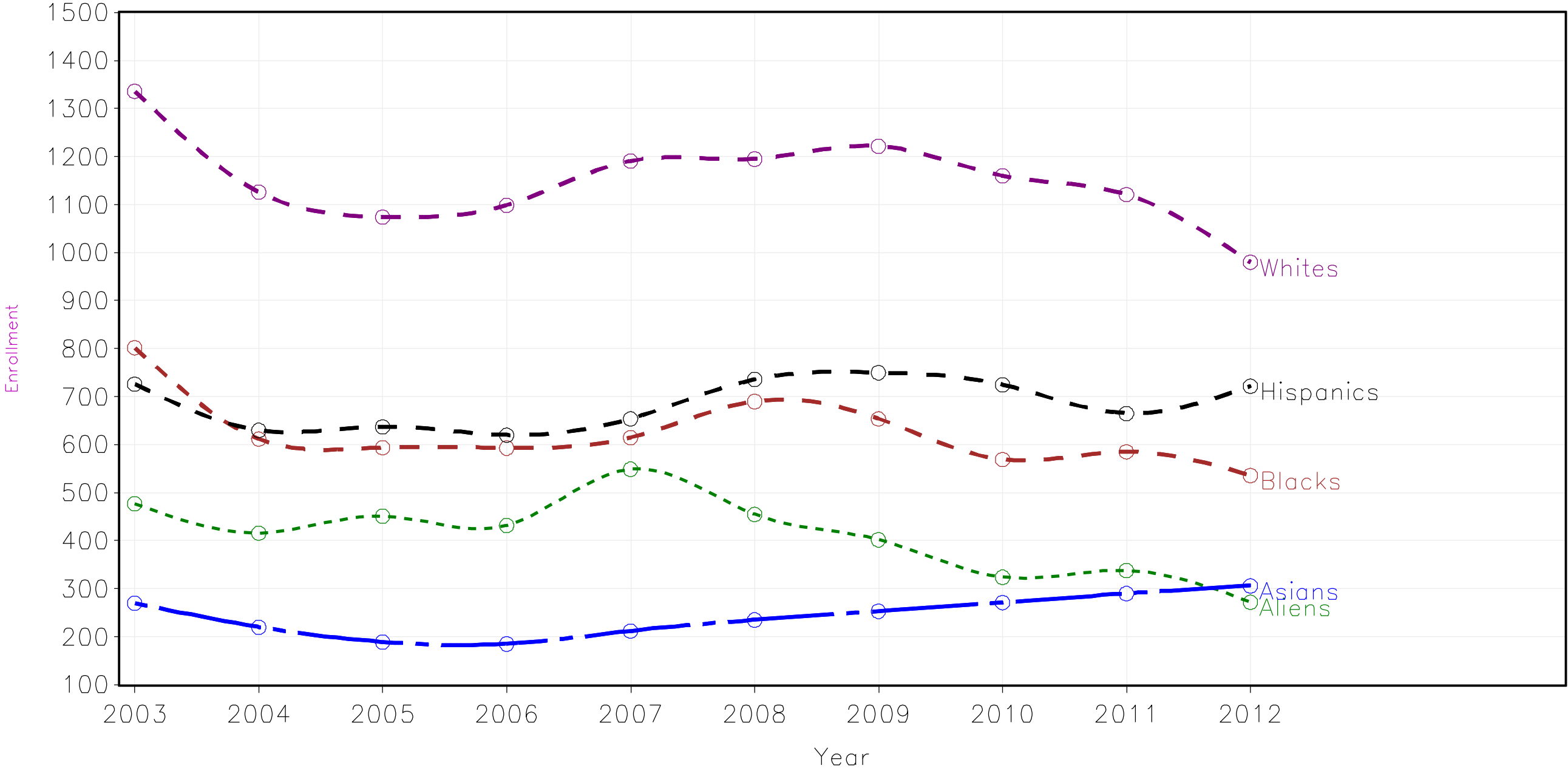

American Indian/Alaskan Natives 2002=10; 2003=12; 2004 & 2007=5; 2006=4  
 2008=9; 2009=11; 2010; 2011=15 & 2012=2

# Graph 2c: PhD Students Ethnicity Fall 2008–2012

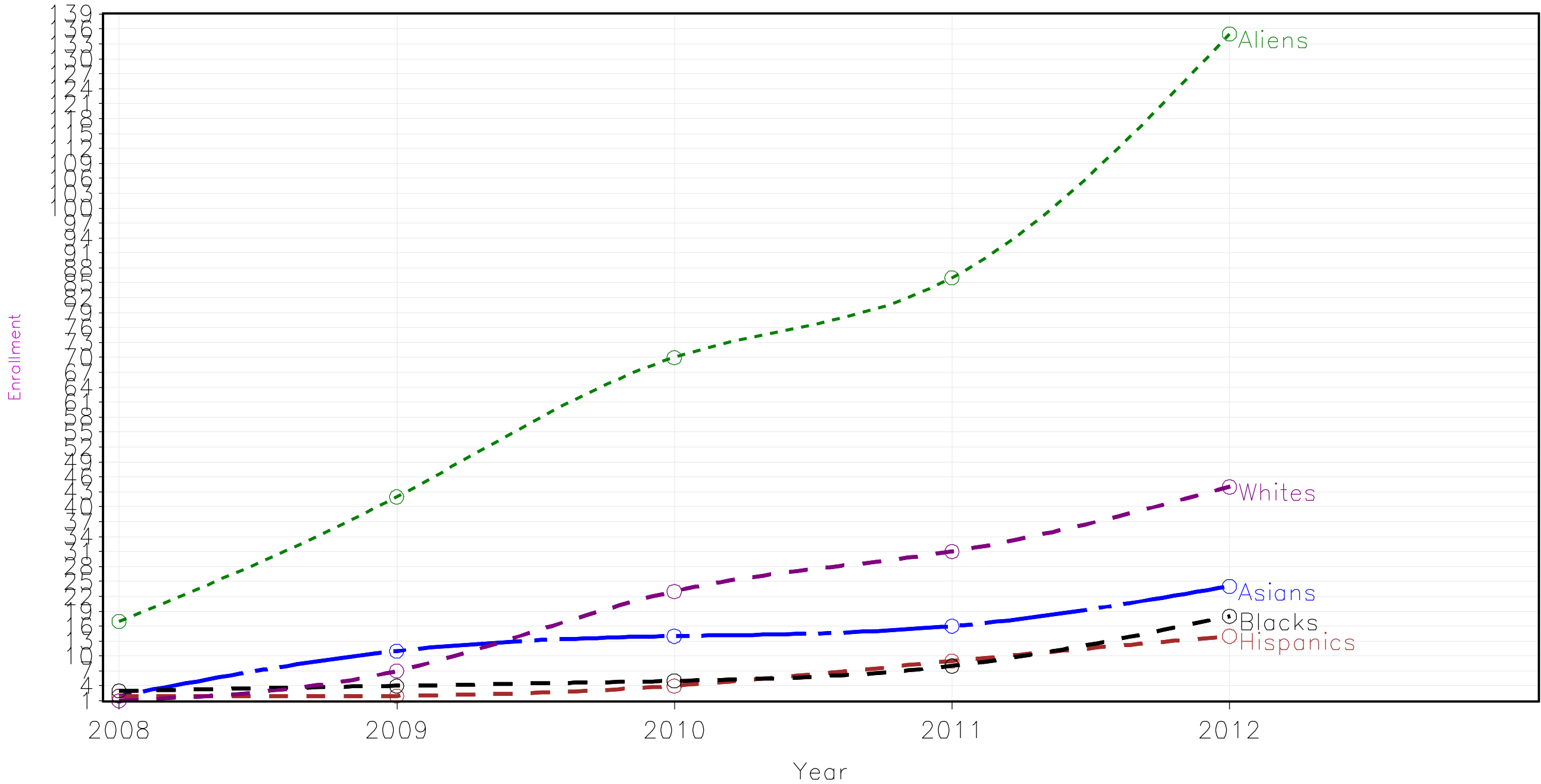

There were no American Indian/Alaskan Natives PhD Students



**Table 3: First-time and Continuing Students by Race/Ethnicity and Class Level, Fall 2012<sup>1-4</sup>**

Level=Undergraduate

| Type of Admission                        | Level                             |     |                           |      |                     |      |                 |      |                     |      |        |       |
|--|-----------------------------------|-----|---------------------------|------|---------------------|------|-----------------|------|---------------------|------|--------|-------|
|  | Undergraduate                     |     |                           |      |                     |      |                 |      |                     |      |        |       |
|  | American Indian or Native Alaskan |     | Asian or Pacific Islander |      | Black, Non-Hispanic |      | Hispanic, Other |      | White, Non-Hispanic |      | Total  |       |
|  | N                                 | %   | N                         | %    | N                   | %    | N               | %    | N                   | %    | N      | %     |
| College Now                              |                                   |     | 21                        | 8.2  | 60                  | 23.5 | 158             | 62.0 | 16                  | 6.3  | 255    | 1.9   |
| Continuing Degree                        | 9                                 | 0.1 | 2,289                     | 26.0 | 1,902               | 21.6 | 2,927           | 33.2 | 1,687               | 19.1 | 8,814  | 67.2  |
| Continuing Non-Degree                    |                                   |     | 6                         | 11.3 | 17                  | 32.1 | 11              | 20.8 | 19                  | 35.8 | 53     | 0.4   |
| First-time Freshman Degree               | 1                                 | 0.1 | 596                       | 42.7 | 189                 | 13.5 | 370             | 26.5 | 241                 | 17.3 | 1,397  | 10.7  |
| First-time Non-Degree                    |                                   |     | 22                        | 12.2 | 49                  | 27.2 | 40              | 22.2 | 69                  | 38.3 | 180    | 1.4   |
| Middle College                           |                                   |     | 1                         | 0.6  | 5                   | 3.2  | 151             | 96.2 |                     |      | 157    | 1.2   |
| Non-Degree Re-admit                      |                                   |     | 3                         | 30.0 | 1                   | 10.0 | 1               | 10.0 | 5                   | 50.0 | 10     | 0.1   |
| Other High School                        |                                   |     | 38                        | 24.5 | 30                  | 19.4 | 38              | 24.5 | 49                  | 31.6 | 155    | 1.2   |
| Permit-in                                |                                   |     | 15                        | 14.4 | 26                  | 25.0 | 21              | 20.2 | 42                  | 40.4 | 104    | 0.8   |
| Undergraduate Advanced Standing Transfer |                                   |     | 243                       | 17.0 | 367                 | 25.7 | 466             | 32.7 | 351                 | 24.6 | 1,427  | 10.9  |
| Undergraduate Degree Re-admit            | 1                                 | 0.2 | 85                        | 15.2 | 168                 | 29.9 | 226             | 40.3 | 81                  | 14.4 | 561    | 4.3   |
| <b>Total</b>                             | 11                                | 0.1 | 3,319                     | 25.3 | 2,814               | 21.5 | 4,409           | 33.6 | 2,560               | 19.5 | 13,113 | 100.0 |

<sup>1</sup> Includes SEEK and Undergraduate and Masters 'Permit' students from other CUNY colleges and 'CUNY BA students

<sup>2</sup> College Now is a NYC Board of Education and CUNY program that helps students prepare for college work

<sup>3</sup> Excludes tuition wavier graduate education students

<sup>4</sup> Source: CUNY OIRA Institutional Research Data Base [IRDB]

**Table 3: First-time and Continuing Students by Race/Ethnicity and Class Level, Fall 2012<sup>1-4</sup>**

Level=Masters & Advanced Certs

| Type of Admission                   | Level                             |            |                           |             |                     |             |                 |             |                     |             |              | Total        |  |
|-------------------------------------|-----------------------------------|------------|---------------------------|-------------|---------------------|-------------|-----------------|-------------|---------------------|-------------|--------------|--------------|--|
|                                     | Masters & Advanced Certs          |            |                           |             |                     |             |                 |             |                     |             |              |              |  |
|                                     | American Indian or Native Alaskan |            | Asian or Pacific Islander |             | Black, Non-Hispanic |             | Hispanic, Other |             | White, Non-Hispanic |             |              |              |  |
|                                     | N                                 | %          | N                         | %           | N                   | %           | N               | %           | N                   | %           |              |              |  |
| Continuing Degree                   | 1                                 | 0.1        | 270                       | 16.0        | 342                 | 20.3        | 440             | 26.1        | 635                 | 37.6        | 1,688        | 58.8         |  |
| Continuing Non-Degree               |                                   |            | 10                        | 9.2         | 27                  | 24.8        | 29              | 26.6        | 43                  | 39.4        | 109          | 3.8          |  |
| First-time Non-Degree               |                                   |            | 31                        | 13.8        | 54                  | 24.1        | 61              | 27.2        | 78                  | 34.8        | 224          | 7.8          |  |
| Graduate Advanced Standing Transfer |                                   |            |                           |             | 3                   | 37.5        | 2               | 25.0        | 3                   | 37.5        | 8            | 0.3          |  |
| Graduate Degree Re-admit            |                                   |            | 16                        | 13.8        | 36                  | 31.0        | 33              | 28.4        | 31                  | 26.7        | 116          | 4.0          |  |
| Graduate First-time Degree          | 1                                 | 0.1        | 109                       | 15.2        | 125                 | 17.4        | 198             | 27.6        | 284                 | 39.6        | 717          | 25.0         |  |
| Permit-in                           |                                   |            | 1                         | 12.5        |                     |             | 3               | 37.5        | 4                   | 50.0        | 8            | 0.3          |  |
| <b>Total</b>                        | <b>2</b>                          | <b>0.1</b> | <b>437</b>                | <b>15.2</b> | <b>587</b>          | <b>20.5</b> | <b>766</b>      | <b>26.7</b> | <b>1,078</b>        | <b>37.6</b> | <b>2,870</b> | <b>100.0</b> |  |

<sup>1</sup> Includes SEEK and Undergraduate and Masters 'Permit' students from other CUNY colleges and 'CUNY BA students

<sup>2</sup> College Now is a NYC Board of Education and CUNY program that helps students prepare for college work

<sup>3</sup> Excludes tuition wavier graduate education students

<sup>4</sup> Source: CUNY OIRA Institutional Research Data Base [IRDB]

**Table 3: First-time and Continuing Students by Race/Ethnicity and Class Level, Fall 2012<sup>1-4</sup>**

Level=PHD

| Type of Admission          | Level                     |      |                     |      |                 |      |                     |       | Total |       |
|----------------------------|---------------------------|------|---------------------|------|-----------------|------|---------------------|-------|-------|-------|
|                            | PHD                       |      |                     |      |                 |      |                     |       |       |       |
|                            | Asian or Pacific Islander |      | Black, Non-Hispanic |      | Hispanic, Other |      | White, Non-Hispanic |       |       |       |
|                            | N                         | %    | N                   | %    | N               | %    | N                   | %     | N     | %     |
| Continuing Degree          | 56                        | 39.7 | 20                  | 14.2 | 22              | 15.6 | 43                  | 30.5  | 141   | 79.2  |
| Graduate Degree Re-admit   |                           |      |                     |      |                 |      | 1                   | 100.0 | 1     | 0.6   |
| Graduate First-time Degree | 5                         | 13.9 | 10                  | 27.8 | 9               | 25.0 | 12                  | 33.3  | 36    | 20.2  |
| <b>Total</b>               | 61                        | 34.3 | 30                  | 16.9 | 31              | 17.4 | 56                  | 31.5  | 178   | 100.0 |

<sup>1</sup> Includes SEEK and Undergraduate and Masters 'Permit' students from other CUNY colleges and 'CUNY BA students

<sup>2</sup> College Now is a NYC Board of Education and CUNY program that helps students prepare for college work

<sup>3</sup> Excludes tuition wavier graduate education students

<sup>4</sup> Source: CUNY OIRA Institutional Research Data Base [IRDB]

**Table 4: Admitted and Registered Students, Fall 2003-2012** <sup>1-2</sup>

**Student type=Regular Freshman**

| Registered and Admitted Students |  | Year  |       |       |       |       |       |       |       |       |       |
|----------------------------------|--|-------|-------|-------|-------|-------|-------|-------|-------|-------|-------|
|                                  |  | 2003  | 2004  | 2005  | 2006  | 2007  | 2008  | 2009  | 2010  | 2011  | 2012  |
| Number Admitted                  |  | 4,570 | 5,034 | 4,999 | 5,915 | 6,872 | 5,605 | 6,011 | 7,064 | 6,733 | 9,160 |
| Number Registered                |  | 941   | 950   | 1,040 | 1,276 | 1,633 | 1,548 | 1,606 | 1,230 | 1,303 | 1,390 |
| Percent Registered               |  | 20.6  | 18.9  | 20.8  | 21.6  | 23.8  | 27.6  | 26.7  | 17.4  | 19.4  | 15.2  |

**Student type=SEEK**

| Registered and Admitted Students |  | Year |       |       |       |      |      |      |      |      |      |
|----------------------------------|--|------|-------|-------|-------|------|------|------|------|------|------|
|                                  |  | 2003 | 2004  | 2005  | 2006  | 2007 | 2008 | 2009 | 2010 | 2011 | 2012 |
| Number Admitted                  |  | 934  | 1,191 | 1,012 | 1,117 | 796  | 833  | 512  | 603  | 792  | 884  |
| Number Registered                |  | 231  | 265   | 286   | 289   | 198  | 228  | 164  | 159  | 214  | 277  |
| Percent Registered               |  | 24.7 | 22.3  | 28.3  | 25.9  | 24.9 | 27.4 | 32.0 | 26.3 | 27.0 | 31.3 |

**Student type=Transfers**

| Registered and Admitted Students |  | Year  |       |       |       |       |       |       |       |       |       |
|----------------------------------|--|-------|-------|-------|-------|-------|-------|-------|-------|-------|-------|
|                                  |  | 2003  | 2004  | 2005  | 2006  | 2007  | 2008  | 2009  | 2010  | 2011  | 2012  |
| Number Admitted                  |  | 1,547 | 1,311 | 1,344 | 1,507 | 1,578 | 1,578 | 2,615 | 1,959 | 2,511 | 2,598 |
| Number Registered                |  | 1,219 | 1,169 | 1,141 | 1,153 | 1,218 | 1,229 | 1,536 | 988   | 1,371 | 1,427 |
| Percent Registered               |  | 78.8  | 89.2  | 84.9  | 76.5  | 77.1  | 77.9  | 58.7  | 50.1  | 54.6  | 54.9  |

<sup>1</sup>The figures show the number of students who were accepted and registered.

<sup>2</sup>Sources: Freshman (Regular & SEEK) from the Fall 2003-2012 Show tapes & the CCNY Admissions Office

**Table 5: Students by Class Standing and Enrollment Level, Fall 2012<sup>1-5</sup>**

| Admission Type   | Level         |         |     | Total  |
|--|---------------|---------|-----|--------|
|  | Undergraduate | Masters | PHD |        |
| College Now  | 255           |         |     | 255    |
| Continuing Degree  | 8,787         | 1,685   | 141 | 10,613 |
| Continuing Nondegree                                     | 53            | 109     |     | 162    |
| First-time Freshman                                      | 1,397         |         |     | 1,397  |
| First-time Graduate Matriculant                          |               | 717     | 36  | 753    |
| First-time Nondegree                                     | 180           | 224     |     | 404    |
| Graduate Readmit   |               | 116     | 1   | 117    |
| Internal Transfer from Graduate Nondegree to Degree      |               | 8       |     | 8      |
| Internal Transfer from Undergraduate Nondegree to Degree | 29            |         |     | 29     |
| Middle College   | 157           |         |     | 157    |
| Nondegree Readmit  | 10            |         |     | 10     |
| Other High School Program                                | 155           |         |     | 155    |
| Permit-In  | 104           | 8       |     | 112    |
| Undergraduate Readmit                                    | 561           |         |     | 561    |
| Undergraduate Transfer from CUNY CC with Degree          | 87            |         |     | 87     |
| Undergraduate Transfer from CUNY CC without Degree       | 574           |         |     | 574    |
| Undergraduate Transfer from CUNY SC                      | 187           |         |     | 187    |

(Continued)

<sup>1</sup> Includes SEEK and Undergraduate and Masters 'Permit' students from other CUNY colleges and 'CUNY BA' students.

<sup>2</sup> A NYC Board of Education and CUNY program that helps students prepare for college work.

<sup>3</sup> Continuing Students = Total degree students minus (first-time degree + advanced standing transfer + continuing non-degree + re-admitted students).

<sup>4</sup> An 'Internal Transfer' is a non-degree student who becomes a degree-seeking student.

<sup>5</sup> Source: CUNY OIRA Institutional Research Data Base [IRDB]

**Table 5: Students by Class Standing and Enrollment Level, Fall 2012<sup>1-5</sup>**

| Admission Type  | Level         |              |            | Total         |
|---|---------------|--------------|------------|---------------|
|   | Undergraduate | Masters      | PHD        |               |
| Undergraduate Transfer from NYS Private CC without Degree         | 17            |              |            | 17            |
| Undergraduate Transfer from NYS Private SC                        | 119           |              |            | 119           |
| Undergraduate Transfer from Other Sources                         | 15            |              |            | 15            |
| Undergraduate Transfer from Outside NYS Private CC without Degree | 4             |              |            | 4             |
| Undergraduate Transfer from Outside NYS Private SC                | 75            |              |            | 75            |
| Undergraduate Transfer from Outside NYS Public CC with Degree     | 3             |              |            | 3             |
| Undergraduate Transfer from Outside NYS Public CC without Degree  | 60            |              |            | 60            |
| Undergraduate Transfer from Outside NYS Public SC                 | 57            |              |            | 57            |
| Undergraduate Transfer from SUNY CC with Degree                   | 8             |              |            | 8             |
| Undergraduate Transfer from SUNY CC without Degree                | 69            |              |            | 69            |
| Undergraduate Transfer from SUNY SC                               | 58            |              |            | 58            |
| Undergraduate Transfer from Unknown Sources                       | 65            |              |            | 65            |
| Unknown   | 27            | 3            |            | 30            |
| <b>Total</b>  | <b>13,113</b> | <b>2,870</b> | <b>178</b> | <b>16,161</b> |

<sup>1</sup> Includes SEEK and Undergraduate and Masters 'Permit' students from other CUNY colleges and 'CUNY BA' students.

<sup>2</sup> A NYC Board of Education and CUNY program that helps students prepare for college work.

<sup>3</sup> Continuing Students = Total degree students minus (first-time degree + advanced standing transfer + continuing non-degree + re-admitted students).

<sup>4</sup> An 'Internal Transfer' is a non-degree student who becomes a degree-seeking student.

<sup>5</sup> Source: CUNY OIRA Institutional Research Data Base [IRDB]

**Table 6: SEEK Students by Enrollment Status, Fall 2003-2012<sup>1-2</sup>**

| SEEK Admission Type                      | Year |      |      |      |      |      |      |      |      |      |
|--|------|------|------|------|------|------|------|------|------|------|
|  | 2003 | 2004 | 2005 | 2006 | 2007 | 2008 | 2009 | 2010 | 2011 | 2012 |
| Continuing Degree                        | 551  | 562  | 562  | 622  | 661  | 635  | 656  | 593  | 550  | 587  |
| First-time Freshman Degree               | 231  | 265  | 286  | 289  | 198  | 228  | 164  | 159  | 214  | 241  |
| Undergraduate Advanced Standing Transfer | 26   | 26   | 30   | 31   | 21   | 23   | 34   | 28   | 39   | 37   |
| Undergraduate Degree Re-admit            | 33   | 29   | 22   | 33   | 21   | 34   | 22   | 23   | 27   | 18   |
| <b>Total</b>                             | 841  | 882  | 900  | 975  | 901  | 920  | 876  | 803  | 830  | 883  |

<sup>1</sup> Continuing Students = Total degree students minus (first-time degree + advanced standing transfer + continuing non-degree + re-admitted students).

<sup>2</sup> Source: CUNY OIRA Institutional Research Data Base [IRDB]

**Table 7: Full/Part-time Students by Enrollment Status, Fall 2012<sup>1-5</sup>**

| Type of Admission  | Full/Part-time Status |      |           |       | Total<br>N |
|--|-----------------------|------|-----------|-------|------------|
|  | FULL-TIME             |      | PART-TIME |       |            |
|  | N                     | %    | N         | %     |            |
| College Now  |                       |      | 255       | 100.0 | 255        |
| Continuing Degree  | 6,995                 | 65.9 | 3,618     | 34.1  | 10,613     |
| Continuing Nondegree                                     | 7                     | 4.3  | 155       | 95.7  | 162        |
| First-time Freshman                                      | 1,381                 | 98.9 | 16        | 1.1   | 1,397      |
| First-time Graduate Matriculant                          | 213                   | 28.3 | 540       | 71.7  | 753        |
| First-time Nondegree                                     | 29                    | 7.2  | 375       | 92.8  | 404        |
| Graduate Readmit   | 6                     | 5.1  | 111       | 94.9  | 117        |
| Internal Transfer from Graduate Nondegree to Degree      | 1                     | 12.5 | 7         | 87.5  | 8          |
| Internal Transfer from Undergraduate Nondegree to Degree | 18                    | 62.1 | 11        | 37.9  | 29         |
| Middle College   | 61                    | 38.9 | 96        | 61.1  | 157        |
| Nondegree Readmit  | 1                     | 10.0 | 9         | 90.0  | 10         |
| Other High School Program                                |                       |      | 155       | 100.0 | 155        |
| Permit-In  |                       |      | 112       | 100.0 | 112        |
| Undergraduate Readmit                                    | 230                   | 41.0 | 331       | 59.0  | 561        |
| Undergraduate Transfer from CUNY CC with Degree          | 64                    | 73.6 | 23        | 26.4  | 87         |
| Undergraduate Transfer from CUNY CC without Degree       | 457                   | 79.6 | 117       | 20.4  | 574        |

(Continued)

<sup>1</sup> Includes SEEK, Undergraduate and Masters 'Permit' students from other CUNY colleges, 'CUNY BA' and non-degree students.

<sup>2</sup> College Now - a NYC Board of Education and CUNY program that helps students prepare for college work.

<sup>3</sup> Continuing Students = Total degree students minus (first-time degree + advanced standing transfer + continuing non-degree + re-admitted students).

<sup>4</sup> An 'Internal transfer' is a non-degree student who becomes a degree-seeking student.

<sup>5</sup> Source: Fall, 2011 CUNY Show Tape (electronic data file).



**Table 7: Full/Part-time Students by Enrollment Status, Fall 2012<sup>1-5</sup>**

| Type of Admission   | Full/Part-time Status |             |              |             | Total<br>N    |
|---|-----------------------|-------------|--------------|-------------|---------------|
|   | FULL-TIME             |             | PART-TIME    |             |               |
|   | N                     | %           | N            | %           |               |
| Undergraduate Transfer from CUNY SC                               | 124                   | 66.3        | 63           | 33.7        | 187           |
| Undergraduate Transfer from NYS Private CC without Degree         | 11                    | 64.7        | 6            | 35.3        | 17            |
| Undergraduate Transfer from NYS Private SC                        | 88                    | 73.9        | 31           | 26.1        | 119           |
| Undergraduate Transfer from Other Sources                         | 10                    | 66.7        | 5            | 33.3        | 15            |
| Undergraduate Transfer from Outside NYS Private CC without Degree | 3                     | 75.0        | 1            | 25.0        | 4             |
| Undergraduate Transfer from Outside NYS Private SC                | 55                    | 73.3        | 20           | 26.7        | 75            |
| Undergraduate Transfer from Outside NYS Public CC with Degree     | 2                     | 66.7        | 1            | 33.3        | 3             |
| Undergraduate Transfer from Outside NYS Public CC without Degree  | 46                    | 76.7        | 14           | 23.3        | 60            |
| Undergraduate Transfer from Outside NYS Public SC                 | 41                    | 71.9        | 16           | 28.1        | 57            |
| Undergraduate Transfer from SUNY CC with Degree                   | 6                     | 75.0        | 2            | 25.0        | 8             |
| Undergraduate Transfer from SUNY CC without Degree                | 57                    | 82.6        | 12           | 17.4        | 69            |
| Undergraduate Transfer from SUNY SC                               | 43                    | 74.1        | 15           | 25.9        | 58            |
| Undergraduate Transfer from Unknown Sources                       | 41                    | 63.1        | 24           | 36.9        | 65            |
| Unknown   | 8                     | 26.7        | 22           | 73.3        | 30            |
| <b>Total</b>  | <b>9,998</b>          | <b>61.9</b> | <b>6,163</b> | <b>38.1</b> | <b>16,161</b> |

<sup>1</sup> Includes SEEK, Undergraduate and Masters 'Permit' students from other CUNY colleges, 'CUNY BA' and non-degree students.

<sup>2</sup> College Now - a NYC Board of Education and CUNY program that helps students prepare for college work.

<sup>3</sup> Continuing Students = Total degree students minus (first-time degree + advanced standing transfer + continuing non-degree + re-admitted students).

<sup>4</sup> An 'Internal transfer' is a non-degree student who becomes a degree-seeking student.

<sup>5</sup> Source: Fall, 2011 CUNY Show Tape (electronic data file).

**Table 8: Reading, Writing & Math Placement Test Results, Fall 2003-2012<sup>1-4</sup>**

Type=Regular Freshman

| Student Type     |                              | Reading Placement Test Results by Fall Terms |       |      |       |       |       |       |       |       |       |       |       |       |       |       |       |       |       |       |       |
|------------------|------------------------------|--|-------|------|-------|-------|-------|-------|-------|-------|-------|-------|-------|-------|-------|-------|-------|-------|-------|-------|-------|
|                  |                              | 2003   |       | 2004 |       | 2005  |       | 2006  |       | 2007  |       | 2008  |       | 2009  |       | 2010  |       | 2011  |       | 2012  |       |
|                  |                              | N  | %     | N    | %     | N     | %     | N     | %     | N     | %     | N     | %     | N     | %     | N     | %     | N     | %     | N     | %     |
| Regular Freshman | Exempt                       | 22   | 2.4   | 81   | 8.6   | 5     | 0.5   | 3     | 0.2   |       |       |       |       | 1,326 | 82.6  | 986   | 80.2  | 1,038 | 79.9  | 983   | 85.6  |
|                  | Fail                         | 31   | 3.3   | 27   | 2.9   | 16    | 1.5   | 41    | 3.2   | 36    | 2.2   | 27    | 1.7   | 32    | 2.0   | 19    | 1.5   | 11    | 0.8   | 11    | 1.0   |
|                  | Non-CUNY US Trans 45 Credits |  |       |      |       |       |       |       |       | 1     | 0.1   |       |       |       |       |       |       |       |       |       |       |
|                  | Pass                         | 204  | 22.0  | 205  | 21.7  | 193   | 18.6  | 232   | 18.2  | 226   | 13.9  | 135   | 8.7   | 88    | 5.5   | 65    | 5.3   | 24    | 1.8   | 25    | 2.2   |
|                  | Regents                      | 280  | 30.2  | 292  | 30.9  | 392   | 37.7  | 497   | 39.0  | 731   | 44.8  | 784   | 50.7  | 84    | 5.2   | 81    | 6.6   | 101   | 7.8   | 61    | 5.3   |
|                  | SAT Score                    | 390  | 42.1  | 340  | 36.0  | 434   | 41.7  | 502   | 39.4  | 637   | 39.1  | 601   | 38.8  | 76    | 4.7   | 79    | 6.4   | 125   | 9.6   | 69    | 6.0   |
| <b>Total</b>     |                              | 927  | 100.0 | 945  | 100.0 | 1,040 | 100.0 | 1,275 | 100.0 | 1,631 | 100.0 | 1,547 | 100.0 | 1,606 | 100.0 | 1,230 | 100.0 | 1,299 | 100.0 | 1,149 | 100.0 |

<sup>1</sup> The total number (N) of students who took a test at CCNY does not include missing or non-CCNY scores.

<sup>2</sup> In Fall 2000, The CUNY/ACT Basic Skills Tests (CABS) began replacing the SKATs. 'Passed' includes 'Exempt' in Reading and Writing, and 'Certified' in Math.

<sup>3</sup> In Spring 2004, 'The ACT compass Math test replaced the CUNY Math SKAT test.

<sup>4</sup> Sources: Fall, 2003-2012 CUNY Show Tapes (electronic data files).

**Table 8: Reading, Writing & Math Placement Test Results, Fall 2003-2012<sup>1-4</sup>**

Type=SEEK

| Student Type |           | Reading Placement Test Results by Fall Terms |       |      |       |      |       |      |       |      |       |      |       |      |       |      |       |      |       |      |       |
|--------------|-----------|--|-------|------|-------|------|-------|------|-------|------|-------|------|-------|------|-------|------|-------|------|-------|------|-------|
|              |           | 2003   |       | 2004 |       | 2005 |       | 2006 |       | 2007 |       | 2008 |       | 2009 |       | 2010 |       | 2011 |       | 2012 |       |
|              |           | N  | %     | N    | %     | N    | %     | N    | %     | N    | %     | N    | %     | N    | %     | N    | %     | N    | %     | N    | %     |
| SEEK         | Exempt    | 9  | 3.9   | 17   | 6.4   |      |       |      |       |      |       |      |       | 118  | 72.0  | 125  | 78.6  | 169  | 79.0  | 208  | 86.7  |
|              | Fail      | 18   | 7.9   | 10   | 3.8   | 15   | 5.3   | 35   | 12.1  | 21   | 10.6  | 18   | 7.9   | 2    | 1.2   | 3    | 1.9   | 2    | 0.9   | 4    | 1.7   |
|              | Pass      | 104  | 45.4  | 118  | 44.7  | 129  | 45.3  | 112  | 38.8  | 83   | 41.9  | 62   | 27.2  | 35   | 21.3  | 19   | 11.9  | 30   | 14.0  | 19   | 7.9   |
|              | Regents   | 64   | 27.9  | 84   | 31.8  | 107  | 37.5  | 99   | 34.3  | 73   | 36.9  | 120  | 52.6  | 8    | 4.9   | 12   | 7.5   | 12   | 5.6   | 8    | 3.3   |
|              | SAT Score | 34   | 14.8  | 35   | 13.3  | 34   | 11.9  | 43   | 14.9  | 21   | 10.6  | 28   | 12.3  | 1    | 0.6   |      |       | 1    | 0.5   | 1    | 0.4   |
| <b>Total</b> |           | 229  | 100.0 | 264  | 100.0 | 285  | 100.0 | 289  | 100.0 | 198  | 100.0 | 228  | 100.0 | 164  | 100.0 | 159  | 100.0 | 214  | 100.0 | 240  | 100.0 |

<sup>1</sup> The total number (N) of students who took a test at CCNY does not include missing or non-CCNY scores.

<sup>2</sup> In Fall 2000, The CUNY/ACT Basic Skills Tests (CABS) began replacing the SKATs. 'Passed' includes 'Exempt' in Reading and Writing, and 'Certified' in Math.

<sup>3</sup> In Spring 2004, 'The ACT compass Math test replaced the CUNY Math SKAT test.

<sup>4</sup> Sources: Fall, 2003-2012 CUNY Show Tapes (electronic data files).

**Table 8: Reading, Writing & Math Placement Test Results, Fall 2003-2012<sup>1-4</sup>**

Type=Transfers

| Student Type |                              | Reading Placement Test Results by Fall Terms |       |       |       |       |       |       |       |       |       |       |       |       |       |      |       |       |       |       |       |
|--------------|------------------------------|--|-------|-------|-------|-------|-------|-------|-------|-------|-------|-------|-------|-------|-------|------|-------|-------|-------|-------|-------|
|              |                              | 2003   |       | 2004  |       | 2005  |       | 2006  |       | 2007  |       | 2008  |       | 2009  |       | 2010 |       | 2011  |       | 2012  |       |
|              |                              | N  | %     | N     | %     | N     | %     | N     | %     | N     | %     | N     | %     | N     | %     | N    | %     | N     | %     | N     | %     |
| Transfers    | Exempt                       | 53   | 4.7   | 47    | 4.1   | 44    | 3.9   | 46    | 4.1   | 31    | 2.6   | 26    | 2.1   | 1,050 | 68.8  | 804  | 82.0  | 973   | 80.9  | 1,109 | 84.1  |
|              | Exempt by CPE                | 131  | 11.6  | 235   | 20.6  | 187   | 16.6  | 65    | 5.8   | 43    | 3.6   | 27    | 2.2   | 6     | 0.4   | 5    | 0.5   | 3     | 0.2   | 2     | 0.2   |
|              | Fail                         | 9  | 0.8   | 2     | 0.2   | 2     | 0.2   | 3     | 0.3   | 5     | 0.4   |       |       | 5     | 0.3   | 4    | 0.4   | 5     | 0.4   | 1     | 0.1   |
|              | Non-CUNY US Trans 45 Credits | 317  | 28.2  | 288   | 25.2  | 268   | 23.8  | 252   | 22.3  | 303   | 25.0  | 270   | 22.0  | 16    | 1.0   | 3    | 0.3   | 4     | 0.3   | 4     | 0.3   |
|              | Pass                         | 372  | 33.0  | 293   | 25.7  | 312   | 27.7  | 377   | 33.4  | 407   | 33.6  | 413   | 33.7  | 259   | 17.0  | 76   | 7.7   | 100   | 8.3   | 94    | 7.1   |
|              | Prior BA                     | 124  | 11.0  | 133   | 11.6  | 123   | 10.9  | 121   | 10.7  | 116   | 9.6   | 87    | 7.1   | 50    | 3.3   | 5    | 0.5   | 22    | 1.8   | 13    | 1.0   |
|              | Regents                      | 27   | 2.4   | 42    | 3.7   | 74    | 6.6   | 106   | 9.4   | 138   | 11.4  | 188   | 15.3  | 58    | 3.8   | 36   | 3.7   | 42    | 3.5   | 38    | 2.9   |
|              | SAT Score                    | 93   | 8.3   | 102   | 8.9   | 117   | 10.4  | 158   | 14.0  | 168   | 13.9  | 214   | 17.5  | 83    | 5.4   | 48   | 4.9   | 54    | 4.5   | 58    | 4.4   |
| <b>Total</b> |                              | 1,126  | 100.0 | 1,142 | 100.0 | 1,127 | 100.0 | 1,128 | 100.0 | 1,211 | 100.0 | 1,225 | 100.0 | 1,527 | 100.0 | 981  | 100.0 | 1,203 | 100.0 | 1,319 | 100.0 |

<sup>1</sup> The total number (N) of students who took a test at CCNY does not include missing or non-CCNY scores.

<sup>2</sup> In Fall 2000, The CUNY/ACT Basic Skills Tests (CABS) began replacing the SKATs. 'Passed' includes 'Exempt' in Reading and Writing, and 'Certified' in Math.

<sup>3</sup> In Spring 2004, 'The ACT compass Math test replaced the CUNY Math SKAT test.

<sup>4</sup> Sources: Fall, 2003-2012 CUNY Show Tapes (electronic data files).

**Table 8: Reading, Writing & Math Placement Test Results, Fall 2003-2012<sup>1-4</sup>**

Type=Regular Freshman

| Student Type     |                              | Writing Placement Test Results by Fall Terms |       |      |       |       |       |       |       |       |       |       |       |       |       |       |       |       |       |       |       |
|------------------|------------------------------|--|-------|------|-------|-------|-------|-------|-------|-------|-------|-------|-------|-------|-------|-------|-------|-------|-------|-------|-------|
|                  |                              | 2003   |       | 2004 |       | 2005  |       | 2006  |       | 2007  |       | 2008  |       | 2009  |       | 2010  |       | 2011  |       | 2012  |       |
|                  |                              | N  | %     | N    | %     | N     | %     | N     | %     | N     | %     | N     | %     | N     | %     | N     | %     | N     | %     | N     | %     |
| Regular Freshman | Exempt                       | 22   | 2.4   | 81   | 8.6   | 5     | 0.5   | 3     | 0.2   |       |       |       |       | 1,326 | 82.6  | 986   | 80.2  | 1,038 | 79.9  | 983   | 85.6  |
|                  | Fail                         | 69   | 7.4   | 78   | 8.2   | 38    | 3.7   | 85    | 6.7   | 72    | 4.4   | 44    | 2.8   | 51    | 3.2   | 30    | 2.4   | 12    | 0.9   | 13    | 1.1   |
|                  | Non-CUNY US Trans 45 Credits |  |       |      |       |       |       |       |       | 1     | 0.1   |       |       |       |       |       |       |       |       |       |       |
|                  | Pass                         | 173  | 18.5  | 154  | 16.3  | 168   | 16.2  | 188   | 14.7  | 190   | 11.6  | 118   | 7.6   | 69    | 4.3   | 54    | 4.4   | 23    | 1.8   | 23    | 2.0   |
|                  | Regents                      | 280  | 30.0  | 292  | 30.9  | 393   | 37.8  | 497   | 39.0  | 731   | 44.8  | 784   | 50.7  | 84    | 5.2   | 81    | 6.6   | 101   | 7.8   | 61    | 5.3   |
|                  | SAT Score                    | 390  | 41.8  | 341  | 36.0  | 436   | 41.9  | 502   | 39.4  | 637   | 39.1  | 601   | 38.8  | 76    | 4.7   | 79    | 6.4   | 125   | 9.6   | 69    | 6.0   |
| <b>Total</b>     |                              | 934  | 100.0 | 946  | 100.0 | 1,040 | 100.0 | 1,275 | 100.0 | 1,631 | 100.0 | 1,547 | 100.0 | 1,606 | 100.0 | 1,230 | 100.0 | 1,299 | 100.0 | 1,149 | 100.0 |

<sup>1</sup> The total number (N) of students who took a test at CCNY does not include missing or non-CCNY scores.

<sup>2</sup> In Fall 2000, The CUNY/ACT Basic Skills Tests (CABS) began replacing the SKATs. 'Passed' includes 'Exempt' in Reading and Writing, and 'Certified' in Math.

<sup>3</sup> In Spring 2004, 'The ACT compass Math test replaced the CUNY Math SKAT test.

<sup>4</sup> Sources: Fall, 2003-2012 CUNY Show Tapes (electronic data files).

**Table 8: Reading, Writing & Math Placement Test Results, Fall 2003-2012<sup>1-4</sup>**

Type=SEEK

| Student Type |           | Writing Placement Test Results by Fall Terms |       |      |       |      |       |      |       |      |       |      |       |      |       |      |       |      |       |      |       |
|--------------|-----------|--|-------|------|-------|------|-------|------|-------|------|-------|------|-------|------|-------|------|-------|------|-------|------|-------|
|              |           | 2003   |       | 2004 |       | 2005 |       | 2006 |       | 2007 |       | 2008 |       | 2009 |       | 2010 |       | 2011 |       | 2012 |       |
|              |           | N  | %     | N    | %     | N    | %     | N    | %     | N    | %     | N    | %     | N    | %     | N    | %     | N    | %     | N    | %     |
| SEEK         | Exempt    | 9  | 3.9   | 17   | 6.4   |      |       |      |       |      |       |      |       | 118  | 72.0  | 125  | 78.6  | 169  | 79.0  | 208  | 86.7  |
|              | Fail      | 48   | 20.8  | 50   | 18.9  | 40   | 14.0  | 58   | 20.1  | 22   | 11.1  | 17   | 7.5   | 7    | 4.3   | 5    | 3.1   | 8    | 3.7   | 9    | 3.8   |
|              | Pass      | 76   | 32.9  | 78   | 29.4  | 105  | 36.7  | 89   | 30.8  | 82   | 41.4  | 63   | 27.6  | 30   | 18.3  | 17   | 10.7  | 24   | 11.2  | 14   | 5.8   |
|              | Regents   | 64   | 27.7  | 85   | 32.1  | 107  | 37.4  | 99   | 34.3  | 73   | 36.9  | 120  | 52.6  | 8    | 4.9   | 12   | 7.5   | 12   | 5.6   | 8    | 3.3   |
|              | SAT Score | 34   | 14.7  | 35   | 13.2  | 34   | 11.9  | 43   | 14.9  | 21   | 10.6  | 28   | 12.3  | 1    | 0.6   |      |       | 1    | 0.5   | 1    | 0.4   |
| <b>Total</b> |           | 231  | 100.0 | 265  | 100.0 | 286  | 100.0 | 289  | 100.0 | 198  | 100.0 | 228  | 100.0 | 164  | 100.0 | 159  | 100.0 | 214  | 100.0 | 240  | 100.0 |

<sup>1</sup> The total number (N) of students who took a test at CCNY does not include missing or non-CCNY scores.

<sup>2</sup> In Fall 2000, The CUNY/ACT Basic Skills Tests (CABS) began replacing the SKATs. 'Passed' includes 'Exempt' in Reading and Writing, and 'Certified' in Math.

<sup>3</sup> In Spring 2004, 'The ACT compass Math test replaced the CUNY Math SKAT test.

<sup>4</sup> Sources: Fall, 2003-2012 CUNY Show Tapes (electronic data files).

**Table 8: Reading, Writing & Math Placement Test Results, Fall 2003-2012<sup>1-4</sup>**

Type=Transfers

| Student Type |                              | Writing Placement Test Results by Fall Terms |       |       |       |       |       |       |       |       |       |       |       |       |       |      |       |       |       |       |       |
|--------------|------------------------------|--|-------|-------|-------|-------|-------|-------|-------|-------|-------|-------|-------|-------|-------|------|-------|-------|-------|-------|-------|
|              |                              | 2003   |       | 2004  |       | 2005  |       | 2006  |       | 2007  |       | 2008  |       | 2009  |       | 2010 |       | 2011  |       | 2012  |       |
|              |                              | N  | %     | N     | %     | N     | %     | N     | %     | N     | %     | N     | %     | N     | %     | N    | %     | N     | %     | N     | %     |
| Transfers    | Exempt                       | 53   | 4.6   | 44    | 3.8   | 43    | 3.8   | 42    | 3.7   | 29    | 2.4   | 26    | 2.1   | 1,052 | 68.9  | 803  | 81.9  | 976   | 81.1  | 1,108 | 84.0  |
|              | Exempt by CPE                | 131  | 11.4  | 235   | 20.5  | 187   | 16.6  | 66    | 5.8   | 44    | 3.6   | 27    | 2.2   | 6     | 0.4   | 5    | 0.5   | 3     | 0.2   | 2     | 0.2   |
|              | Fail                         | 35   | 3.1   | 11    | 1.0   | 8     | 0.7   | 12    | 1.1   | 9     | 0.7   | 1     | 0.1   | 14    | 0.9   | 9    | 0.9   | 9     | 0.7   | 5     | 0.4   |
|              | Non-CUNY US Trans 45 Credits | 317  | 27.7  | 288   | 25.1  | 270   | 23.9  | 253   | 22.4  | 303   | 25.0  | 270   | 22.0  | 16    | 1.0   | 3    | 0.3   | 4     | 0.3   | 4     | 0.3   |
|              | Pass                         | 366  | 31.9  | 288   | 25.1  | 304   | 27.0  | 369   | 32.7  | 404   | 33.3  | 412   | 33.6  | 247   | 16.2  | 72   | 7.3   | 91    | 7.6   | 91    | 6.9   |
|              | Prior BA                     | 124  | 10.8  | 135   | 11.8  | 123   | 10.9  | 122   | 10.8  | 117   | 9.7   | 87    | 7.1   | 50    | 3.3   | 5    | 0.5   | 22    | 1.8   | 13    | 1.0   |
|              | Regents                      | 26   | 2.3   | 43    | 3.8   | 74    | 6.6   | 106   | 9.4   | 138   | 11.4  | 188   | 15.3  | 58    | 3.8   | 36   | 3.7   | 42    | 3.5   | 38    | 2.9   |
|              | SAT Score                    | 94   | 8.2   | 102   | 8.9   | 119   | 10.5  | 159   | 14.1  | 168   | 13.9  | 214   | 17.5  | 83    | 5.4   | 48   | 4.9   | 54    | 4.5   | 58    | 4.4   |
|              | Waiver                       |  |       |       |       |       |       |       |       |       |       |       |       | 1     | 0.1   |      |       | 2     | 0.2   |       |       |
| <b>Total</b> |                              | 1,146  | 100.0 | 1,146 | 100.0 | 1,128 | 100.0 | 1,129 | 100.0 | 1,212 | 100.0 | 1,225 | 100.0 | 1,527 | 100.0 | 981  | 100.0 | 1,203 | 100.0 | 1,319 | 100.0 |

<sup>1</sup> The total number (N) of students who took a test at CCNY does not include missing or non-CCNY scores.

<sup>2</sup> In Fall 2000, The CUNY/ACT Basic Skills Tests (CABS) began replacing the SKATs. 'Passed' includes 'Exempt' in Reading and Writing, and 'Certified' in Math.

<sup>3</sup> In Spring 2004, 'The ACT compass Math test replaced the CUNY Math SKAT test.

<sup>4</sup> Sources: Fall, 2003-2012 CUNY Show Tapes (electronic data files).

**Table 8: Reading, Writing & Math Placement Test Results, Fall 2003-2012<sup>1-4</sup>**

Type=Regular Freshman

| Student Type     |                              | Math Placement Test Results by Fall Terms |       |      |       |       |       |       |       |       |       |       |       |       |       |       |       |       |       |       |       |
|------------------|------------------------------|---|-------|------|-------|-------|-------|-------|-------|-------|-------|-------|-------|-------|-------|-------|-------|-------|-------|-------|-------|
|                  |                              | 2003                                      |       | 2004 |       | 2005  |       | 2006  |       | 2007  |       | 2008  |       | 2009  |       | 2010  |       | 2011  |       | 2012  |       |
|                  |                              | N   | %     | N    | %     | N     | %     | N     | %     | N     | %     | N     | %     | N     | %     | N     | %     | N     | %     | N     | %     |
| Regular Freshman | Certified                    | 18  | 1.9   | 80   | 8.5   | 4     | 0.4   | 3     | 0.2   | 2     | 0.1   |       |       |       |       |       |       |       |       |       |       |
|                  | Exempt                       | 1   | 0.1   | 1    | 0.1   | 1     | 0.1   | 1     | 0.1   |       |       |       |       | 1,376 | 85.7  | 1,071 | 87.1  | 1,102 | 85.1  | 1,017 | 88.6  |
|                  | Fail                         | 2   | 0.2   |      |       | 1     | 0.1   | 1     | 0.1   |       |       |       |       | 2     | 0.1   |       |       | 1     | 0.1   | 1     | 0.1   |
|                  | Non-CUNY US Trans 45 Credits |   |       |      |       |       |       |       |       | 1     | 0.1   | 1     | 0.1   |       |       |       |       |       |       |       |       |
|                  | Pass                         | 275                                       | 29.6  | 225  | 23.8  | 217   | 20.9  | 250   | 19.6  | 241   | 14.8  | 134   | 8.7   | 83    | 5.2   | 42    | 3.4   | 45    | 3.5   | 55    | 4.8   |
|                  | Regents                      | 165                                       | 17.8  | 205  | 21.7  | 220   | 21.2  | 395   | 31.0  | 590   | 36.2  | 713   | 46.1  | 133   | 8.3   | 110   | 8.9   | 112   | 8.6   | 26    | 2.3   |
|                  | SAT Score                    | 467                                       | 50.3  | 434  | 45.9  | 597   | 57.4  | 625   | 49.0  | 797   | 48.9  | 699   | 45.2  | 12    | 0.7   | 7     | 0.6   | 35    | 2.7   | 49    | 4.3   |
| <b>Total</b>     |                              | 928                                       | 100.0 | 945  | 100.0 | 1,040 | 100.0 | 1,275 | 100.0 | 1,631 | 100.0 | 1,547 | 100.0 | 1,606 | 100.0 | 1,230 | 100.0 | 1,295 | 100.0 | 1,148 | 100.0 |

<sup>1</sup> The total number (N) of students who took a test at CCNY does not include missing or non-CCNY scores.

<sup>2</sup> In Fall 2000, The CUNY/ACT Basic Skills Tests (CABS) began replacing the SKATs. 'Passed' includes 'Exempt' in Reading and Writing, and 'Certified' in Math.

<sup>3</sup> In Spring 2004, 'The ACT compass Math test replaced the CUNY Math SKAT test.

<sup>4</sup> Sources: Fall, 2003-2012 CUNY Show Tapes (electronic data files).



**Table 8: Reading, Writing & Math Placement Test Results, Fall 2003-2012<sup>1-4</sup>**

Type=SEEK

| Student Type |           | Math Placement Test Results by Fall Terms |       |      |       |      |       |      |       |      |       |      |       |      |       |      |       |      |       |      |       |
|--------------|-----------|---|-------|------|-------|------|-------|------|-------|------|-------|------|-------|------|-------|------|-------|------|-------|------|-------|
|              |           | 2003                                      |       | 2004 |       | 2005 |       | 2006 |       | 2007 |       | 2008 |       | 2009 |       | 2010 |       | 2011 |       | 2012 |       |
|              |           | N   | %     | N    | %     | N    | %     | N    | %     | N    | %     | N    | %     | N    | %     | N    | %     | N    | %     | N    | %     |
| SEEK         | Certified | 8   | 3.5   | 10   | 3.8   |      |       |      |       |      |       |      |       |      |       |      |       |      |       |      |       |
|              | Exempt    |   |       |      |       |      |       |      |       |      |       |      |       | 108  | 65.9  | 121  | 77.1  | 157  | 73.4  | 166  | 69.5  |
|              | Fail      | 17  | 7.4   | 31   | 11.7  | 38   | 13.3  | 46   | 16.0  | 27   | 13.6  | 30   | 13.2  | 26   | 15.9  | 14   | 8.9   | 14   | 6.5   | 13   | 5.4   |
|              | Pass      | 120                                       | 52.2  | 127  | 48.1  | 97   | 33.9  | 87   | 30.3  | 51   | 25.8  | 51   | 22.4  | 26   | 15.9  | 18   | 11.5  | 40   | 18.7  | 59   | 24.7  |
|              | Regents   | 29  | 12.6  | 40   | 15.2  | 72   | 25.2  | 90   | 31.4  | 73   | 36.9  | 112  | 49.1  | 4    | 2.4   | 4    | 2.5   | 2    | 0.9   |      |       |
|              | SAT Score | 56  | 24.3  | 56   | 21.2  | 79   | 27.6  | 64   | 22.3  | 47   | 23.7  | 35   | 15.4  |      |       |      |       | 1    | 0.5   | 1    | 0.4   |
| <b>Total</b> |           | 230                                       | 100.0 | 264  | 100.0 | 286  | 100.0 | 287  | 100.0 | 198  | 100.0 | 228  | 100.0 | 164  | 100.0 | 157  | 100.0 | 214  | 100.0 | 239  | 100.0 |

<sup>1</sup> The total number (N) of students who took a test at CCNY does not include missing or non-CCNY scores.

<sup>2</sup> In Fall 2000, The CUNY/ACT Basic Skills Tests (CABS) began replacing the SKATs. 'Passed' includes 'Exempt' in Reading and Writing, and 'Certified' in Math.

<sup>3</sup> In Spring 2004, 'The ACT compass Math test replaced the CUNY Math SKAT test.

<sup>4</sup> Sources: Fall, 2003-2012 CUNY Show Tapes (electronic data files).

**Table 8: Reading, Writing & Math Placement Test Results, Fall 2003-2012<sup>1-4</sup>**

Type=Transfers

| Student Type |                              | Math Placement Test Results by Fall Terms |       |       |       |       |       |       |       |       |       |       |       |       |       |      |       |       |       |       |       |
|--------------|------------------------------|---|-------|-------|-------|-------|-------|-------|-------|-------|-------|-------|-------|-------|-------|------|-------|-------|-------|-------|-------|
|              |                              | 2003                                      |       | 2004  |       | 2005  |       | 2006  |       | 2007  |       | 2008  |       | 2009  |       | 2010 |       | 2011  |       | 2012  |       |
|              |                              | N   | %     | N     | %     | N     | %     | N     | %     | N     | %     | N     | %     | N     | %     | N    | %     | N     | %     | N     | %     |
| Transfers    | Certified                    | 72  | 6.3   | 56    | 4.9   | 47    | 4.2   | 56    | 5.0   | 33    | 2.7   | 27    | 2.2   | 6     | 0.4   | 2    | 0.2   |       |       | 4     | 0.3   |
|              | Exempt                       |   |       | 1     | 0.1   | 2     | 0.2   | 2     | 0.2   |       |       | 4     | 0.3   | 1,024 | 67.0  | 788  | 80.3  | 979   | 81.9  | 1,120 | 84.8  |
|              | Fail                         | 15  | 1.3   | 1     | 0.1   | 1     | 0.1   | 2     | 0.2   |       |       |       |       | 1     | 0.1   | 3    | 0.3   | 9     | 0.8   | 10    | 0.8   |
|              | Non-CUNY US Trans 45 Credits | 318                                       | 27.9  | 287   | 25.1  | 269   | 23.9  | 263   | 23.3  | 311   | 25.7  | 285   | 23.2  | 16    | 1.0   | 3    | 0.3   | 4     | 0.3   | 4     | 0.3   |
|              | Pass                         | 480                                       | 42.1  | 510   | 44.5  | 496   | 44.0  | 433   | 38.4  | 470   | 38.8  | 443   | 36.1  | 276   | 18.1  | 105  | 10.7  | 106   | 8.9   | 88    | 6.7   |
|              | Prior BA                     | 124                                       | 10.9  | 133   | 11.6  | 126   | 11.2  | 124   | 11.0  | 119   | 9.8   | 91    | 7.4   | 52    | 3.4   | 5    | 0.5   | 24    | 2.0   | 13    | 1.0   |
|              | Regents                      | 29  | 2.5   | 43    | 3.8   | 64    | 5.7   | 69    | 6.1   | 100   | 8.3   | 152   | 12.4  | 65    | 4.3   | 37   | 3.8   | 42    | 3.5   | 40    | 3.0   |
|              | SAT Score                    | 103                                       | 9.0   | 114   | 10.0  | 122   | 10.8  | 180   | 15.9  | 179   | 14.8  | 224   | 18.3  | 87    | 5.7   | 38   | 3.9   | 32    | 2.7   | 40    | 3.0   |
|              | Waiver                       |   |       |       |       |       |       |       |       |       |       |       |       | 1     | 0.1   |      |       |       |       | 1     | 0.1   |
| <b>Total</b> |                              | 1,141                                     | 100.0 | 1,145 | 100.0 | 1,127 | 100.0 | 1,129 | 100.0 | 1,212 | 100.0 | 1,226 | 100.0 | 1,528 | 100.0 | 981  | 100.0 | 1,196 | 100.0 | 1,320 | 100.0 |

<sup>1</sup> The total number (N) of students who took a test at CCNY does not include missing or non-CCNY scores.

<sup>2</sup> In Fall 2000, The CUNY/ACT Basic Skills Tests (CABS) began replacing the SKATs. 'Passed' includes 'Exempt' in Reading and Writing, and 'Certified' in Math.

<sup>3</sup> In Spring 2004, 'The ACT compass Math test replaced the CUNY Math SKAT test.

<sup>4</sup> Sources: Fall, 2003-2012 CUNY Show Tapes (electronic data files).

**Table 9: Math, Reading and Writing Placement Test Results by Enrollment Status, Fall 2012**<sup>1-3</sup>

| Enrollment Status & Placement Test Math |                              | Math Placement Test Results |      | Total<br>N |
|---|------------------------------|-----------------------------|------|------------|
|   |                              | 2012                        |      |            |
|   |                              | N                           | Pct  |            |
| Continuing Degree                       | Certified                    | 68                          | 68.0 | 68         |
|   | Exempt                       | 5,536                       | 68.3 | 5,536      |
|   | Fail                         | 9                           | 14.5 | 9          |
|   | Non-CUNY US Trans 45 Credits | 157                         | 75.5 | 157        |
|   | Pass                         | 1,325                       | 73.7 | 1,325      |
|   | Prior BA                     | 73                          | 74.5 | 73         |
|   | Regents                      | 1,041                       | 84.0 | 1,041      |
|   | SAT Score                    | 990                         | 81.1 | 990        |
|   | Waiver                       | 1                           | 50.0 | 1          |
| Continuing Non-Degree                   | Certified                    | 3                           | 3.0  | 3          |
|   | Fail                         | 1                           | 1.6  | 1          |
|   | Non-CUNY US Trans 45 Credits | 1                           | 0.5  | 1          |
|   | Pass                         | 13                          | 0.7  | 13         |
|   | Regents                      | 1                           | 0.1  | 1          |
|   | SAT Score                    | 1                           | 0.1  | 1          |

(Continued)

<sup>1</sup> Excludes missing scores. Includes SEEK - Table 8 separates First-time Freshmen into regular and SEEK.

<sup>2</sup> Continuing Students = Total degree students minus first-time degree + advanced standing transfer + continuing non-degree + re-admitted students.

<sup>3</sup> Source: Fall, 2012 CUNY Show Tape (electronic data file).

**Table 9: Math, Reading and Writing Placement Test Results by Enrollment Status, Fall 2012<sup>1-3</sup>**

| Enrollment Status & Placement Test Math |                                     | Math Placement Test Results |      | Total<br>N |
|---|-------------------------------------|-----------------------------|------|------------|
|   |                                     | 2012                        |      |            |
|   |                                     | N                           | Pct  |            |
| <b>First-time Freshman Degree</b>       | <b>Exempt</b>                       | 1,183                       | 14.6 | 1,183      |
|   | <b>Fail</b>                         | 14                          | 22.6 | 14         |
|   | <b>Pass</b>                         | 114                         | 6.3  | 114        |
|   | <b>Regents</b>                      | 26                          | 2.1  | 26         |
|   | <b>SAT Score</b>                    | 50                          | 4.1  | 50         |
| <b>First-time Non-Degree</b>            | <b>Certified</b>                    | 2                           | 2.0  | 2          |
|   | <b>Exempt</b>                       | 13                          | 0.2  | 13         |
|   | <b>Fail</b>                         | 1                           | 1.6  | 1          |
|   | <b>Non-CUNY US Trans 45 Credits</b> | 5                           | 2.4  | 5          |
|   | <b>Pass</b>                         | 40                          | 2.2  | 40         |
|   | <b>Prior BA</b>                     | 3                           | 3.1  | 3          |
|   | <b>Regents</b>                      | 14                          | 1.1  | 14         |
|   | <b>SAT Score</b>                    | 19                          | 1.6  | 19         |

(Continued)

<sup>1</sup> Excludes missing scores. Includes SEEK - Table 8 separates First-time Freshmen into regular and SEEK.

<sup>2</sup> Continuing Students = Total degree students minus first-time degree + advanced standing transfer + continuing non-degree + re-admitted students.

<sup>3</sup> Source: Fall, 2012 CUNY Show Tape (electronic data file).

**Table 9: Math, Reading and Writing Placement Test Results by Enrollment Status, Fall 2012**<sup>1-3</sup>

| Enrollment Status & Placement Test Math |                              | Math Placement Test Results |      | Total<br>N |
|---|------------------------------|-----------------------------|------|------------|
|   |                              | 2012                        |      |            |
|   |                              | N                           | Pct  |            |
| Graduate Degree Re-admit                | Certified                    | 2                           | 2.0  | 2          |
|   | Exempt                       | 2                           | 0.0  | 2          |
|   | Non-CUNY US Trans 45 Credits | 6                           | 2.9  | 6          |
|   | Pass                         | 17                          | 0.9  | 17         |
|   | Prior BA                     | 1                           | 1.0  | 1          |
|   | Regents                      | 1                           | 0.1  | 1          |
| Graduate First-time Degree              | Certified                    | 10                          | 10.0 | 10         |
|   | Exempt                       | 25                          | 0.3  | 25         |
|   | Fail                         | 3                           | 4.8  | 3          |
|   | Non-CUNY US Trans 45 Credits | 8                           | 3.8  | 8          |
|   | Pass                         | 45                          | 2.5  | 45         |
|   | Prior BA                     | 5                           | 5.1  | 5          |
|   | Regents                      | 26                          | 2.1  | 26         |
|   | SAT Score                    | 49                          | 4.0  | 49         |

(Continued)

<sup>1</sup> Excludes missing scores. Includes SEEK - Table 8 separates First-time Freshmen into regular and SEEK.

<sup>2</sup> Continuing Students = Total degree students minus first-time degree + advanced standing transfer + continuing non-degree + re-admitted students.

<sup>3</sup> Source: Fall, 2012 CUNY Show Tape (electronic data file).

**Table 9: Math, Reading and Writing Placement Test Results by Enrollment Status, Fall 2012**<sup>1-3</sup>

| Enrollment Status & Placement Test Math  |                              | Math Placement Test Results |      | Total<br>N |
|--|------------------------------|-----------------------------|------|------------|
|  |                              | 2012                        |      |            |
|  |                              | N                           | Pct  |            |
| Middle College                           | Fail                         | 24                          | 38.7 | 24         |
|  | Pass                         | 2                           | 0.1  | 2          |
|  | Regents                      | 7                           | 0.6  | 7          |
|  | SAT Score                    | 5                           | 0.4  | 5          |
| Non-Degree Re-admit                      | Exempt                       | 1                           | 0.0  | 1          |
| Permit-in                                | Exempt                       | 7                           | 0.1  | 7          |
|  | Pass                         | 4                           | 0.2  | 4          |
|  | Regents                      | 2                           | 0.2  | 2          |
|  | SAT Score                    | 2                           | 0.2  | 2          |
| Undergraduate Advanced Standing Transfer | Certified                    | 4                           | 4.0  | 4          |
|  | Exempt                       | 1,120                       | 13.8 | 1,120      |
|  | Fail                         | 10                          | 16.1 | 10         |
|  | Non-CUNY US Trans 45 Credits | 4                           | 1.9  | 4          |
|  | Pass                         | 88                          | 4.9  | 88         |
|  | Prior BA                     | 13                          | 13.3 | 13         |
|  | Regents                      | 40                          | 3.2  | 40         |
|  | SAT Score                    | 40                          | 3.3  | 40         |

(Continued)

<sup>1</sup> Excludes missing scores. Includes SEEK - Table 8 separates First-time Freshmen into regular and SEEK.

<sup>2</sup> Continuing Students = Total degree students minus first-time degree + advanced standing transfer + continuing non-degree + re-admitted students.

<sup>3</sup> Source: Fall, 2012 CUNY Show Tape (electronic data file).

**Table 9: Math, Reading and Writing Placement Test Results by Enrollment Status, Fall 2012<sup>1-3</sup>**

| Enrollment Status & Placement Test Math  |                              | Math Placement Test Results |       | Total<br>N |
|--|------------------------------|-----------------------------|-------|------------|
|  |                              | 2012                        |       |            |
|  |                              | N                           | Pct   |            |
| Undergraduate Advanced Standing Transfer | Waiver                       | 1                           | 50.0  | 1          |
| Undergraduate Degree Re-admit            | Certified                    | 11                          | 11.0  | 11         |
|  | Exempt                       | 217                         | 2.7   | 217        |
|  | Non-CUNY US Trans 45 Credits | 27                          | 13.0  | 27         |
|  | Pass                         | 150                         | 8.3   | 150        |
|  | Prior BA                     | 3                           | 3.1   | 3          |
|  | Regents                      | 81                          | 6.5   | 81         |
|  | SAT Score                    | 64                          | 5.2   | 64         |
| <b>Total</b>                             |                              | 12,831                      | 100.0 | 12,831     |

<sup>1</sup> Excludes missing scores. Includes SEEK - Table 8 separates First-time Freshmen into regular and SEEK.

<sup>2</sup> Continuing Students = Total degree students minus first-time degree + advanced standing transfer + continuing non-degree + re-admitted students.

<sup>3</sup> Source: Fall, 2012 CUNY Show Tape (electronic data file).

**Table 9: Math, Reading and Writing Placement Test Results by Enrollment Status, Fall 2012<sup>1-3</sup>**

| Enrollment Statu & Reading Placement Test |                              | Reading Placement Test Results |       | Total<br>N |
|---|------------------------------|--------------------------------|-------|------------|
|   |                              | 2012                           |       |            |
|   |                              | N                              | Pct   |            |
| Continuing Degree                         | Exempt                       | 5,409                          | 67.7  | 5,409      |
|   | Exempt by CPE                | 96                             | 65.8  | 96         |
|   | Fail                         | 11                             | 34.4  | 11         |
|   | Non-CUNY US Trans 45 Credits | 153                            | 75.0  | 153        |
|   | Pass                         | 1,326                          | 77.7  | 1,326      |
|   | Prior BA                     | 72                             | 75.0  | 72         |
|   | Regents                      | 1,121                          | 79.6  | 1,121      |
|   | SAT Score                    | 1,014                          | 79.3  | 1,014      |
|   | Waiver                       | 1                              | 100.0 | 1          |
| Continuing Non-Degree                     | Exempt                       | 2                              | 0.0   | 2          |
|   | Exempt by CPE                | 2                              | 1.4   | 2          |
|   | Non-CUNY US Trans 45 Credits | 1                              | 0.5   | 1          |
|   | Pass                         | 14                             | 0.8   | 14         |
|   | SAT Score                    | 3                              | 0.2   | 3          |

(Continued)

<sup>1</sup> Excludes missing scores. Includes SEEK - Table 8 separates First-time Freshmen into regular and SEEK.

<sup>2</sup> Continuing Students = Total degree students minus first-time degree + advanced standing transfer + continuing non-degree + re-admitted students.

<sup>3</sup> Source: Fall, 2012 CUNY Show Tape (electronic data file).



**Table 9: Math, Reading and Writing Placement Test Results by Enrollment Status, Fall 2012<sup>1-3</sup>**

| Enrollment Statu & Reading Placement Test |                              | Reading Placement Test Results |      | Total<br>N |
|---|------------------------------|--------------------------------|------|------------|
|   |                              | 2012                           |      |            |
|   |                              | N                              | Pct  |            |
| First-time Freshman Degree                | Exempt                       | 1,191                          | 14.9 | 1,191      |
|   | Fail                         | 15                             | 46.9 | 15         |
|   | Pass                         | 44                             | 2.6  | 44         |
|   | Regents                      | 69                             | 4.9  | 69         |
|   | SAT Score                    | 70                             | 5.5  | 70         |
| First-time Non-Degree                     | Exempt                       | 14                             | 0.2  | 14         |
|   | Exempt by CPE                | 9                              | 6.2  | 9          |
|   | Non-CUNY US Trans 45 Credits | 5                              | 2.5  | 5          |
|   | Pass                         | 33                             | 1.9  | 33         |
|   | Prior BA                     | 2                              | 2.1  | 2          |
|   | Regents                      | 21                             | 1.5  | 21         |
|   | SAT Score                    | 15                             | 1.2  | 15         |
| Graduate Degree Re-admit                  | Exempt                       | 3                              | 0.0  | 3          |
|   | Exempt by CPE                | 10                             | 6.8  | 10         |
|   | Non-CUNY US Trans 45 Credits | 6                              | 2.9  | 6          |
|   | Pass                         | 8                              | 0.5  | 8          |
|   | Prior BA                     | 1                              | 1.0  | 1          |

(Continued)

<sup>1</sup> Excludes missing scores. Includes SEEK - Table 8 separates First-time Freshmen into regular and SEEK.

<sup>2</sup> Continuing Students = Total degree students minus first-time degree + advanced standing transfer + continuing non-degree + re-admitted students.

<sup>3</sup> Source: Fall, 2012 CUNY Show Tape (electronic data file).

**Table 9: Math, Reading and Writing Placement Test Results by Enrollment Status, Fall 2012**<sup>1-3</sup>

| Enrollment Statu & Reading Placement Test |                              | Reading Placement Test Results |      | Total<br>N |
|---|------------------------------|--------------------------------|------|------------|
|   |                              | 2012                           |      |            |
|   |                              | N                              | Pct  |            |
| Graduate Degree Re-admit                  | Regents                      | 2                              | 0.1  | 2          |
| Graduate First-time Degree                | Exempt                       | 36                             | 0.5  | 36         |
|   | Exempt by CPE                | 11                             | 7.5  | 11         |
|   | Non-CUNY US Trans 45 Credits | 8                              | 3.9  | 8          |
|   | Pass                         | 35                             | 2.1  | 35         |
|   | Prior BA                     | 5                              | 5.2  | 5          |
|   | Regents                      | 40                             | 2.8  | 40         |
|   | SAT Score                    | 33                             | 2.6  | 33         |
| Middle College                            | Fail                         | 5                              | 15.6 | 5          |
|   | Pass                         | 11                             | 0.6  | 11         |
|   | Regents                      | 51                             | 3.6  | 51         |
|   | SAT Score                    | 2                              | 0.2  | 2          |
| Non-Degree Re-admit                       | Exempt                       | 1                              | 0.0  | 1          |

(Continued)

<sup>1</sup> Excludes missing scores. Includes SEEK - Table 8 separates First-time Freshmen into regular and SEEK.

<sup>2</sup> Continuing Students = Total degree students minus first-time degree + advanced standing transfer + continuing non-degree + re-admitted students.

<sup>3</sup> Source: Fall, 2012 CUNY Show Tape (electronic data file).

**Table 9: Math, Reading and Writing Placement Test Results by Enrollment Status, Fall 2012<sup>1-3</sup>**

| Enrollment Statu & Reading Placement Test |                              | Reading Placement Test Results |      | Total<br>N |
|---|------------------------------|--------------------------------|------|------------|
|   |                              | 2012                           |      |            |
|   |                              | N                              | Pct  |            |
| Permit-in                                 | Exempt                       | 6                              | 0.1  | 6          |
|   | Pass                         | 4                              | 0.2  | 4          |
|   | Regents                      | 2                              | 0.1  | 2          |
|   | SAT Score                    | 3                              | 0.2  | 3          |
| Undergraduate Advanced Standing Transfer  | Exempt                       | 1,109                          | 13.9 | 1,109      |
|   | Exempt by CPE                | 2                              | 1.4  | 2          |
|   | Fail                         | 1                              | 3.1  | 1          |
|   | Non-CUNY US Trans 45 Credits | 4                              | 2.0  | 4          |
|   | Pass                         | 94                             | 5.5  | 94         |
|   | Prior BA                     | 13                             | 13.5 | 13         |
|   | Regents                      | 38                             | 2.7  | 38         |
|   | SAT Score                    | 58                             | 4.5  | 58         |
| Undergraduate Degree Re-admit             | Exempt                       | 224                            | 2.8  | 224        |
|   | Exempt by CPE                | 16                             | 11.0 | 16         |
|   | Non-CUNY US Trans 45 Credits | 27                             | 13.2 | 27         |
|   | Pass                         | 138                            | 8.1  | 138        |
|   | Prior BA                     | 3                              | 3.1  | 3          |

(Continued)

<sup>1</sup> Excludes missing scores. Includes SEEK - Table 8 separates First-time Freshmen into regular and SEEK.

<sup>2</sup> Continuing Students = Total degree students minus first-time degree + advanced standing transfer + continuing non-degree + re-admitted students.

<sup>3</sup> Source: Fall, 2012 CUNY Show Tape (electronic data file).

**Table 9: Math, Reading and Writing Placement Test Results by Enrollment Status, Fall 2012**<sup>1-3</sup>

| Enrollment Statu & Reading Placement Test |           | Reading Placement Test Results |       | Total<br>N |
|---|-----------|--------------------------------|-------|------------|
|   |           | 2012                           |       |            |
|   |           | N                              | Pct   |            |
| Undergraduate Degree Re-admit             | Regents   | 65                             | 4.6   | 65         |
|   | SAT Score | 80                             | 6.3   | 80         |
| <b>Total</b>                              |           | 12,868                         | 100.0 | 12,868     |

<sup>1</sup> Excludes missing scores. Includes SEEK - Table 8 separates First-time Freshmen into regular and SEEK.

<sup>2</sup> Continuing Students = Total degree students minus first-time degree + advanced standing transfer + continuing non-degree + re-admitted students.

<sup>3</sup> Source: Fall, 2012 CUNY Show Tape (electronic data file).

**Table 9: Math, Reading and Writing Placement Test Results by Enrollment Status, Fall 2012**<sup>1-3</sup>

| Enrollment Status & Writing Placement Test |                              | Writing Placement Test Results |       | Total<br>N |
|--|------------------------------|--------------------------------|-------|------------|
|  |                              | 2012                           |       |            |
|  |                              | N                              | Pct   |            |
| Continuing Degree                          | Exempt                       | 5,410                          | 67.7  | 5,410      |
|  | Exempt by CPE                | 96                             | 65.8  | 96         |
|  | Fail                         | 22                             | 38.6  | 22         |
|  | Non-CUNY US Trans 45 Credits | 153                            | 75.0  | 153        |
|  | Pass                         | 1,316                          | 78.2  | 1,316      |
|  | Prior BA                     | 72                             | 75.0  | 72         |
|  | Regents                      | 1,121                          | 79.6  | 1,121      |
|  | SAT Score                    | 1,013                          | 79.3  | 1,013      |
|  | Waiver                       | 2                              | 100.0 | 2          |
| Continuing Non-Degree                      | Exempt                       | 2                              | 0.0   | 2          |
|  | Exempt by CPE                | 2                              | 1.4   | 2          |
|  | Non-CUNY US Trans 45 Credits | 1                              | 0.5   | 1          |
|  | Pass                         | 14                             | 0.8   | 14         |
|  | SAT Score                    | 3                              | 0.2   | 3          |

(Continued)

<sup>1</sup> Excludes missing scores. Includes SEEK - Table 8 separates First-time Freshmen into regular and SEEK.

<sup>2</sup> Continuing Students = Total degree students minus first-time degree + advanced standing transfer + continuing non-degree + re-admitted students.

<sup>3</sup> Source: Fall, 2012 CUNY Show Tape (electronic data file).

**Table 9: Math, Reading and Writing Placement Test Results by Enrollment Status, Fall 2012<sup>1-3</sup>**

| Enrollment Status & Writing Placement Test |                                     | Writing Placement Test Results |      | Total<br>N |
|--|-------------------------------------|--------------------------------|------|------------|
|  |                                     | 2012                           |      |            |
|  |                                     | N                              | Pct  |            |
| <b>First-time Freshman Degree</b>          | <b>Exempt</b>                       | 1,191                          | 14.9 | 1,191      |
|  | <b>Fail</b>                         | 22                             | 38.6 | 22         |
|  | <b>Pass</b>                         | 37                             | 2.2  | 37         |
|  | <b>Regents</b>                      | 69                             | 4.9  | 69         |
|  | <b>SAT Score</b>                    | 70                             | 5.5  | 70         |
| <b>First-time Non-Degree</b>               | <b>Exempt</b>                       | 15                             | 0.2  | 15         |
|  | <b>Exempt by CPE</b>                | 9                              | 6.2  | 9          |
|  | <b>Fail</b>                         | 2                              | 3.5  | 2          |
|  | <b>Non-CUNY US Trans 45 Credits</b> | 5                              | 2.5  | 5          |
|  | <b>Pass</b>                         | 30                             | 1.8  | 30         |
|  | <b>Prior BA</b>                     | 2                              | 2.1  | 2          |
|  | <b>Regents</b>                      | 21                             | 1.5  | 21         |
|  | <b>SAT Score</b>                    | 15                             | 1.2  | 15         |

(Continued)

<sup>1</sup> Excludes missing scores. Includes SEEK - Table 8 separates First-time Freshmen into regular and SEEK.

<sup>2</sup> Continuing Students = Total degree students minus first-time degree + advanced standing transfer + continuing non-degree + re-admitted students.

<sup>3</sup> Source: Fall, 2012 CUNY Show Tape (electronic data file).

**Table 9: Math, Reading and Writing Placement Test Results by Enrollment Status, Fall 2012<sup>1-3</sup>**

| Enrollment Status & Writing Placement Test |                              | Writing Placement Test Results |     | Total<br>N |
|--|------------------------------|--------------------------------|-----|------------|
|  |                              | 2012                           |     |            |
|  |                              | N                              | Pct |            |
| Graduate Degree Re-admit                   | Exempt                       | 3                              | 0.0 | 3          |
|  | Exempt by CPE                | 10                             | 6.8 | 10         |
|  | Non-CUNY US Trans 45 Credits | 6                              | 2.9 | 6          |
|  | Pass                         | 7                              | 0.4 | 7          |
|  | Prior BA                     | 1                              | 1.0 | 1          |
|  | Regents                      | 2                              | 0.1 | 2          |
| Graduate First-time Degree                 | Exempt                       | 36                             | 0.5 | 36         |
|  | Exempt by CPE                | 11                             | 7.5 | 11         |
|  | Non-CUNY US Trans 45 Credits | 8                              | 3.9 | 8          |
|  | Pass                         | 35                             | 2.1 | 35         |
|  | Prior BA                     | 5                              | 5.2 | 5          |
|  | Regents                      | 40                             | 2.8 | 40         |
|  | SAT Score                    | 33                             | 2.6 | 33         |

(Continued)

<sup>1</sup> Excludes missing scores. Includes SEEK - Table 8 separates First-time Freshmen into regular and SEEK.

<sup>2</sup> Continuing Students = Total degree students minus first-time degree + advanced standing transfer + continuing non-degree + re-admitted students.

<sup>3</sup> Source: Fall, 2012 CUNY Show Tape (electronic data file).

**Table 9: Math, Reading and Writing Placement Test Results by Enrollment Status, Fall 2012<sup>1-3</sup>**

| Enrollment Status & Writing Placement Test |                              | Writing Placement Test Results |      | Total<br>N |
|--|------------------------------|--------------------------------|------|------------|
|  |                              | 2012                           |      |            |
|  |                              | N                              | Pct  |            |
| Middle College                             | Fail                         | 5                              | 8.8  | 5          |
|  | Pass                         | 11                             | 0.7  | 11         |
|  | Regents                      | 51                             | 3.6  | 51         |
|  | SAT Score                    | 2                              | 0.2  | 2          |
| Non-Degree Re-admit                        | Exempt                       | 1                              | 0.0  | 1          |
| Permit-in                                  | Exempt                       | 6                              | 0.1  | 6          |
|  | Pass                         | 4                              | 0.2  | 4          |
|  | Regents                      | 2                              | 0.1  | 2          |
|  | SAT Score                    | 3                              | 0.2  | 3          |
| Undergraduate Advanced Standing Transfer   | Exempt                       | 1,108                          | 13.9 | 1,108      |
|  | Exempt by CPE                | 2                              | 1.4  | 2          |
|  | Fail                         | 5                              | 8.8  | 5          |
|  | Non-CUNY US Trans 45 Credits | 4                              | 2.0  | 4          |
|  | Pass                         | 91                             | 5.4  | 91         |
|  | Prior BA                     | 13                             | 13.5 | 13         |
|  | Regents                      | 38                             | 2.7  | 38         |
|  | SAT Score                    | 58                             | 4.5  | 58         |

(Continued)

<sup>1</sup> Excludes missing scores. Includes SEEK - Table 8 separates First-time Freshmen into regular and SEEK.

<sup>2</sup> Continuing Students = Total degree students minus first-time degree + advanced standing transfer + continuing non-degree + re-admitted students.

<sup>3</sup> Source: Fall, 2012 CUNY Show Tape (electronic data file).



**Table 9: Math, Reading and Writing Placement Test Results by Enrollment Status, Fall 2012<sup>1-3</sup>**

| Enrollment Status & Writing Placement Test |                              | Writing Placement Test Results |       | Total<br>N |
|--|------------------------------|--------------------------------|-------|------------|
|  |                              | 2012                           |       |            |
|  |                              | N                              | Pct   |            |
| Undergraduate Degree Re-admit              | Exempt                       | 224                            | 2.8   | 224        |
|  | Exempt by CPE                | 16                             | 11.0  | 16         |
|  | Fail                         | 1                              | 1.8   | 1          |
|  | Non-CUNY US Trans 45 Credits | 27                             | 13.2  | 27         |
|  | Pass                         | 137                            | 8.1   | 137        |
|  | Prior BA                     | 3                              | 3.1   | 3          |
|  | Regents                      | 65                             | 4.6   | 65         |
|  | SAT Score                    | 80                             | 6.3   | 80         |
| <b>Total</b>                               |                              | 12,869                         | 100.0 | 12,869     |

<sup>1</sup>Excludes missing scores. Includes SEEK - Table 8 separates First-time Freshmen into regular and SEEK.

<sup>2</sup>Continuing Students = Total degree students minus first-time degree + advanced standing transfer + continuing non-degree + re-admitted students.

<sup>3</sup>Source: Fall, 2012 CUNY Show Tape (electronic data file).

**Table 10: Undergraduate and Graduate FTEs, Fall 2003-2012** <sup>1-3</sup>

| Years & Total FTEs |       | Undergraduate FTEs | %    |
|--------------------|-------|--------------------|------|
| 2000               | 07514 | 6,097              | 81.1 |
| 2001               | 07047 | 5,872              | 83.3 |
| 2002               | 08093 | 6,469              | 79.9 |
| 2003               | 08513 | 6,735              | 79.1 |
| 2004               | 08478 | 7,013              | 82.7 |
| 2005               | 08749 | 7,295              | 83.4 |
| 2006               | 09355 | 7,901              | 84.5 |
| 2007               | 10278 | 8,651              | 84.2 |
| 2008               | 11047 | 9,351              | 84.6 |
| 2009               | 11868 | 10,082             | 85.0 |
| 2010               | 11639 | 9,809              | 84.3 |
| 2011               | 11875 | 10,089             | 85.0 |
| 2012               | 11878 | 10,145             | 85.4 |

**Table 10: Undergraduate and Graduate FTEs, Fall 2003-2012** <sup>1-3</sup>

| Years & Total FTEs |       | Graduate FTEs | %    |
|--------------------|-------|---------------|------|
| 2000               | 07514 | 1,417         | 18.9 |
| 2001               | 07047 | 1,175         | 16.7 |
| 2002               | 08093 | 1,624         | 20.1 |
| 2003               | 08513 | 1,778         | 20.9 |
| 2004               | 08478 | 1,465         | 17.3 |
| 2005               | 08749 | 1,454         | 16.6 |
| 2006               | 09355 | 1,454         | 15.5 |
| 2007               | 10278 | 1,627         | 15.8 |
| 2008               | 11047 | 1,696         | 15.4 |
| 2009               | 11868 | 1,786         | 15.0 |
| 2010               | 11639 | 1,830         | 15.7 |
| 2011               | 11875 | 1,786         | 15.0 |
| 2012               | 11878 | 1,733         | 14.6 |

<sup>1</sup> *FTEs are calculated by dividing total credits by 15 for Undergraduates and by 12 for Graduate students.*

<sup>2</sup> *CUNY BA students and High School Students Taking college courses.*

<sup>3</sup> *Source: CUNY OIRA Institutional Research Data Base [IRDB]*

Graph 10: Undergraduate and Graduate FTEs, Fall 2003–2012

Enrollment

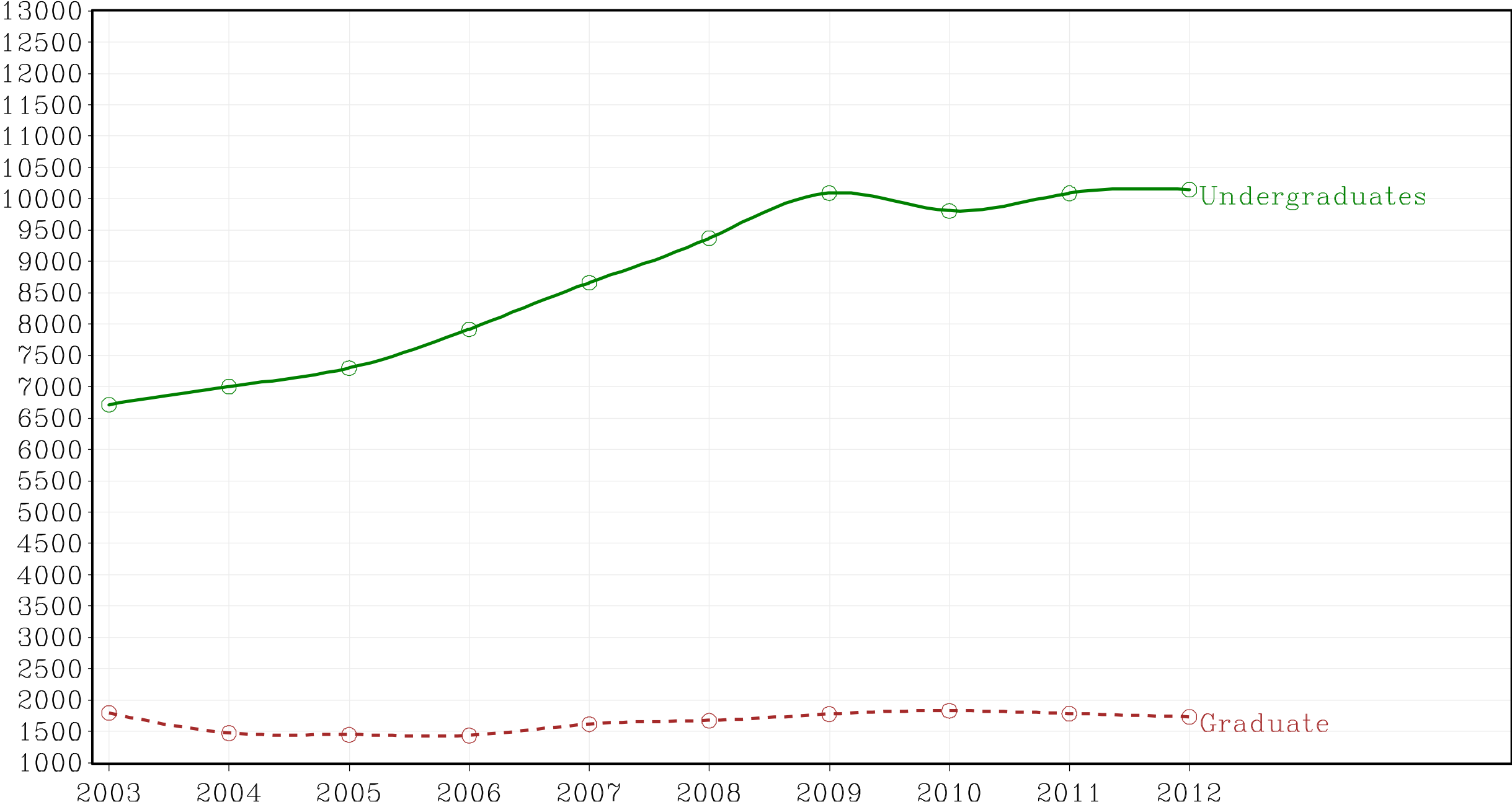

Fall Terms

**Table 11a: Fall 2012 Undergraduate FTEs by Major<sup>1-5</sup>**

|  | Level and FTEs |
|--|----------------|
|  | UNDERGRADUATE  |
| Major                                    |                |
| Anthropology 351                         | 42.3           |
| Architecture 023/009                     | 3.0            |
| Architecture BS 51A                      | 1.6            |
| Art BA 111                               | 307.0          |
| Asian, Latin Amer & Russian Studies 141  | 16.9           |
| B Arch 5-yr degree 511                   | 262.7          |
| BioMed 575                               | 361.2          |
| Biology BS/BA 436/43F                    | 228.0          |
| Black, Puerto Rican & Jewish Studies 142 | 37.5           |
| CUNY BA 890                              | 21.0           |
| Chemistry BS 446                         | 86.4           |
| Communication Film & Video 121/147       | 199.5          |
| Comparative Literature BA 113            | 3.1            |
| EDUCATION BA 002/022                     | 91.7           |
| EDUCATION Biling Childhood BSED 377      | 9.8            |

(Continued)

<sup>1</sup> Undergraduate students taking Graduate courses are credited with Undergraduate FTEs. And the reverse.

<sup>2</sup> Asian, Jewish Studies & Russian Area Studies are in the Humanities total.

<sup>3</sup> Black, International Studies & Pre-Law Studies are in Political Science.

<sup>4</sup> Latin American/Caribbean Studies is in Sociology & Women's Studies is in Social Science.

<sup>4</sup> FTEs explained: Data Sources and Interpretation of the Statistical Tables 'Technical Note FTE calculation'.

<sup>6</sup> Source: CUNY OIRA Institutional Research Data Base [IRDB]

**Table 11a: Fall 2012 Undergraduate FTEs by Major<sup>1-5</sup>**

|  | Level and FTEs |
|--|----------------|
|  | UNDERGRADUATE  |
| Major  |                |
| EDUCATION Bilingual-Child BSED 926\15M       | 54.3           |
| EDUCATION Childhood BSED 922                 | 190.6          |
| EDUCATION Childhood BSED BSED 378            | 25.9           |
| EDUCATION Early Childhood BS 914             | 18.6           |
| ENGINEER Biomedical BE BME                   | 189.0          |
| ENGINEER Chemical BE 611                     | 156.3          |
| ENGINEER Civil - Hostos (HCC)                | 0.2            |
| ENGINEER Civil - LaGuardia (LCC)             | 3.6            |
| ENGINEER Civil BE 612                        | 291.3          |
| ENGINEER Computer BE F16                     | 191.2          |
| ENGINEER Computer Science BS 616             | 154.0          |
| ENGINEER Earthsys Science Environment BE 650 | 62.7           |
| ENGINEER Electrical - Hostos (HCC)           | 8.3            |
| ENGINEER Electrical - LaGuardia (LCC)        | 5.7            |
| ENGINEER Electrical BE 61/63M                | 342.0          |

(Continued)

<sup>1</sup> Undergraduate students taking Graduate courses are credited with Undergraduate FTEs. And the reverse.

<sup>2</sup> Asian, Jewish Studies & Russian Area Studies are in the Humanities total.

<sup>3</sup> Black, International Studies & Pre-Law Studies are in Political Science.

<sup>4</sup> Latin American/Caribbean Studies is in Sociology & Women's Studies is in Social Science.

<sup>4</sup> FTEs explained: Data Sources and Interpretation of the Statistical Tables 'Technical Note FTE calculation'.

<sup>6</sup> Source: CUNY OIRA Institutional Research Data Base [IRDB]

**Table 11a: Fall 2012 Undergraduate FTEs by Major<sup>1-5</sup>**

|                                       | Level and FTEs |
|---------------------------------------|----------------|
|                                       | UNDERGRADUATE  |
| Major                                 |                |
| ENGINEER Electrical Hostos (HCC)      | 0.4            |
| ENGINEER Mechanical - Hostos (HCC)    | 1.1            |
| ENGINEER Mechanical - LaGuardia (LCC) | 2.7            |
| ENGINEER Mechanical BE 614            | 364.9          |
| Earthsys Science BS 651               | 7.2            |
| Economics 3EB 353                     | 207.1          |
| Economics BA/MA 352                   | 4.5            |
| Electronic Design & Multimedia BFA    | 36.5           |
| English BA 1AD                        | 427.0          |
| Film BFA 118                          | 44.7           |
| Film_Video 027                        | 41.5           |
| Gateway 999                           | 1696.1         |
| Geology 4CI 43I/439                   | 36.1           |
| High School Student HSP               | 193.3          |
| History 356                           | 156.2          |

(Continued)

<sup>1</sup> Undergraduate students taking Graduate courses are credited with Undergraduate FTEs. And the reverse.

<sup>2</sup> Asian, Jewish Studies & Russian Area Studies are in the Humanities total.

<sup>3</sup> Black, International Studies & Pre-Law Studies are in Political Science.

<sup>4</sup> Latin American/Caribbean Studies is in Sociology & Women's Studies is in Social Science.

<sup>4</sup> FTEs explained: Data Sources and Interpretation of the Statistical Tables 'Technical Note FTE calculation'.

<sup>6</sup> Source: CUNY OIRA Institutional Research Data Base [IRDB]

**Table 11a: Fall 2012 Undergraduate FTEs by Major<sup>1-5</sup>**

|                                 | Level and FTEs |
|---------------------------------|----------------|
|                                 | UNDERGRADUATE  |
| <b>Major</b>                    |                |
| History BA/MA 35F               | 7.5            |
| Humanities 024                  | 91.3           |
| IAS BS 889                      | 138.7          |
| IAS Education 887-888           | 229.8          |
| International Studies 358       | 139.1          |
| Management & Administration 355 | 186.3          |
| Math BA/MA 4DB                  | 0.8            |
| Math BS/BA 442/44B              | 69.1           |
| Math Science & Industry 445     | 69.0           |
| Music BA 145                    | 138.9          |
| Music BFA 119                   | 112.3          |
| Philosophy 360                  | 35.5           |
| Physician's Assistant 576       | 101.5          |
| Physics BA 44C                  | 2.7            |
| Physics BS 4DC                  | 35.0           |

(Continued)

<sup>1</sup> Undergraduate students taking Graduate courses are credited with Undergraduate FTEs. And the reverse.

<sup>2</sup> Asian, Jewish Studies & Russian Area Studies are in the Humanities total.

<sup>3</sup> Black, International Studies & Pre-Law Studies are in Political Science.

<sup>4</sup> Latin American/Caribbean Studies is in Sociology & Women's Studies is in Social Science.

<sup>4</sup> FTEs explained: Data Sources and Interpretation of the Statistical Tables 'Technical Note FTE calculation'.

<sup>6</sup> Source: CUNY OIRA Institutional Research Data Base [IRDB]



**Table 11a: Fall 2012 Undergraduate FTEs by Major<sup>1-5</sup>**

|                                 | Level and FTEs |
|---------------------------------|----------------|
|                                 | UNDERGRADUATE  |
| <b>Major</b>                    |                |
| <b>Political Science 359</b>    | 154.6          |
| <b>Pre-law 361</b>              | 51.5           |
| <b>Psychology BA/BS 362/CFB</b> | 795.7          |
| <b>Romance Languages 130</b>    | 95.9           |
| <b>Science 001</b>              | 1147.7         |
| <b>Social Science 025</b>       | 3.1            |
| <b>Sociology BA 363</b>         | 158.8          |
| <b>Theatre 146</b>              | 132.3          |
| <b>Urban Legal 369</b>          | 0.2            |
| <b>Total</b>                    | 10482.0        |

<sup>1</sup> Undergraduate students taking Graduate courses are credited with Undergraduate FTEs. And the reverse.

<sup>2</sup> Asian, Jewish Studies & Russian Area Studies are in the Humanities total.

<sup>3</sup> Black, International Studies & Pre-Law Studies are in Political Science.

<sup>4</sup> Latin American/Caribbean Studies is in Sociology & Women's Studies is in Social Science.

<sup>4</sup> FTEs explained: Data Sources and Interpretation of the Statistical Tables 'Technical Note FTE calculation'.

<sup>6</sup> Source: CUNY OIRA Institutional Research Data Base [IRDB]

**Table 11b: Fall 2012 Graduate FTEs by Major - without PhDs<sup>1-5</sup>**

|  | Level and FTEs |
|--|----------------|
|  | GRADUATE       |
| <b>Major</b>                             |                |
| Architecture 514/515                     | 113.5          |
| Art MA 11A                               | 16.8           |
| Art MFA 112                              | 15.8           |
| Biochemistry MS 437                      | 4.2            |
| Biology BS MA 432                        | 4.3            |
| Biology MA 4CF                           | 20.1           |
| Black, Puerto Rican & Jewish Studies 142 | 0.5            |
| CLAS Walk-in Graduate Non-matric. 399    | 31.2           |
| Chemistry MA 438                         | 2.8            |
| Chemistry MS 422                         | 5.8            |
| Creative Writing MA 115/302              | 70.5           |
| Digital & Interdiscp Art Practice        | 7.5            |
| EDUC Bilingual Ed (ITI) ADV CRT 517      | 1.3            |
| EDUC TESOL (ITI) ADV CRT 518             | 1.0            |

(Continued)

<sup>1</sup> Undergraduate students taking Graduate courses are credited with Undergraduate FTEs. And the reverse.

<sup>2</sup> Asian, Jewish Studies & Russian Area Studies are in the Humanities total.

<sup>3</sup> Black, International Studies & Pre-Law Studies are in Political Science.

<sup>4</sup> Latin American/Caribbean Studies is in Sociology & Women's Studies is in Social Science.

<sup>4</sup> FTEs explained: Data Sources and Interpretation of the Statistical Tables 'Technical Note FTE calculation'.

<sup>6</sup> Source: CUNY OIRA Institutional Research Data Base [IRDB]

**Table 11b: Fall 2012 Graduate FTEs by Major - without PhDs<sup>1-5</sup>**

|  | Level and FTEs |
|--|----------------|
|  | GRADUATE       |
| <b>Major</b>                           |                |
| EDUCATION Art K-12 CRT 23A/863         | 12.7           |
| EDUCATION Bilingual CRT 901            | 56.5           |
| EDUCATION Bilingual Spec Ed MSED 882   | 15.5           |
| EDUCATION Bilingual Spec Ed. CRT 881   | 5.9            |
| EDUCATION Bilingual-Spanish MSED 903   | 22.2           |
| EDUCATION Biology ADV CRT 879          | 0.2            |
| EDUCATION Biology MA 865               | 4.9            |
| EDUCATION Chemistry MA 867             | 1.8            |
| EDUCATION Chemistry Trans B MA 866     | 0.6            |
| EDUCATION Childhood MSED 906           | 42.3           |
| EDUCATION Dis Child 1-5 MSED 896       | 69.2           |
| EDUCATION Dis Child MSED 895           | 27.9           |
| EDUCATION Dis. Mid. Child Ed. MSED 892 | 34.0           |
| EDUCATION EAS MA 869                   | 1.3            |

(Continued)

<sup>1</sup> Undergraduate students taking Graduate courses are credited with Undergraduate FTEs. And the reverse.

<sup>2</sup> Asian, Jewish Studies & Russian Area Studies are in the Humanities total.

<sup>3</sup> Black, International Studies & Pre-Law Studies are in Political Science.

<sup>4</sup> Latin American/Caribbean Studies is in Sociology & Women's Studies is in Social Science.

<sup>4</sup> FTEs explained: Data Sources and Interpretation of the Statistical Tables 'Technical Note FTE calculation'.

<sup>6</sup> Source: CUNY OIRA Institutional Research Data Base [IRDB]

**Table 11b: Fall 2012 Graduate FTEs by Major - without PhDs<sup>1-5</sup>**

|  | Level and FTEs |
|--|----------------|
|  | GRADUATE       |
| <b>Major</b>                                 |                |
| EDUCATION Early Child 1-6 91H                | 5.5            |
| EDUCATION Early Childhood MSED 899           | 66.8           |
| EDUCATION English 7-12 CRT 858               | 0.5            |
| EDUCATION English 7-12 MA BC2/859            | 11.8           |
| EDUCATION Graduate Non-matric 299            | 80.8           |
| EDUCATION Lit Birth-6 MSED 912               | 9.7            |
| EDUCATION Literacy 5-12 MSED 909             | 2.3            |
| EDUCATION Math ADV CRT 24B/851               | 0.3            |
| EDUCATION Math MA 849                        | 37.8           |
| EDUCATION Mid Sch Math 273                   | 18.3           |
| EDUCATION Mid Sch Math Trans B 275           | 0.2            |
| EDUCATION Physics MA 871                     | 2.0            |
| EDUCATION SPAN 7-12 (NON-SPAN CERT) MSED 969 | 0.7            |
| EDUCATION SPAN 7-12 (NON-SPAN MAJ) MSED 968  | 1.3            |

(Continued)

<sup>1</sup> Undergraduate students taking Graduate courses are credited with Undergraduate FTEs. And the reverse.

<sup>2</sup> Asian, Jewish Studies & Russian Area Studies are in the Humanities total.

<sup>3</sup> Black, International Studies & Pre-Law Studies are in Political Science.

<sup>4</sup> Latin American/Caribbean Studies is in Sociology & Women's Studies is in Social Science.

<sup>4</sup> FTEs explained: Data Sources and Interpretation of the Statistical Tables 'Technical Note FTE calculation'.

<sup>6</sup> Source: CUNY OIRA Institutional Research Data Base [IRDB]

**Table 11b: Fall 2012 Graduate FTEs by Major - without PhDs<sup>1-5</sup>**

|  | Level and FTEs |
|--|----------------|
|  | GRADUATE       |
| Major  |                |
| EDUCATION SPAN 7-12 (SPAN MAJ) MSED 967            | 5.1            |
| EDUCATION School Build Leadership MSED 952         | 17.4           |
| EDUCATION School Dist Leadership MSED 951          | 0.5            |
| EDUCATION Science Mid Sch 271                      | 8.7            |
| EDUCATION Soc Studies 853                          | 7.9            |
| EDUCATION TCH STDS W/DIS IN MID CHLD 34R           | 6.0            |
| EDUCATION TCHG SWD 7-12 GENERALIST 258             | 15.2           |
| EDUCATION Tch Eng/Spkrs/Oth Langs Trans B MS 884   | 6.3            |
| EDUCATION Tch English/spkrs of oth languages MS 85 | 41.0           |
| EDUCATION Theater 283                              | 33.7           |
| ENGINEER Biomedical MS BME                         | 16.7           |
| ENGINEER Chemical ADV CERT 6AA                     | 2.7            |
| ENGINEER Chemical ME FAA                           | 3.5            |
| ENGINEER Civil ME FAB                              | 54.3           |

(Continued)

<sup>1</sup> Undergraduate students taking Graduate courses are credited with Undergraduate FTEs. And the reverse.

<sup>2</sup> Asian, Jewish Studies & Russian Area Studies are in the Humanities total.

<sup>3</sup> Black, International Studies & Pre-Law Studies are in Political Science.

<sup>4</sup> Latin American/Caribbean Studies is in Sociology & Women's Studies is in Social Science.

<sup>4</sup> FTEs explained: Data Sources and Interpretation of the Statistical Tables 'Technical Note FTE calculation'.

<sup>6</sup> Source: CUNY OIRA Institutional Research Data Base [IRDB]

**Table 11b: Fall 2012 Graduate FTEs by Major - without PhDs<sup>1-5</sup>**

|  | Level and FTEs |
|--|----------------|
|  | GRADUATE       |
| <b>Major</b>                                 |                |
| ENGINEER Computer Science ME FAF             | 36.5           |
| ENGINEER Electrical ME FAC                   | 46.8           |
| ENGINEER Engineering Management ADV CRT. 610 | 0.3            |
| ENGINEER Information Systems MS 617          | 18.1           |
| ENGINEER Mechanical ME FAD                   | 28.5           |
| ENGINEER Walk-in Graduate Non-matric. 698    | 6.0            |
| Economics 3EB 353                            | 42.2           |
| English MA AAD                               | 20.5           |
| Gateway 999                                  | 0.3            |
| Geology 4CI 43I/439                          | 12.8           |
| History BA/MA 35F                            | 4.0            |
| History CEF                                  | 15.0           |
| IAS Study of the Americas                    | 11.3           |
| International Relations 357                  | 31.0           |

(Continued)

<sup>1</sup> Undergraduate students taking Graduate courses are credited with Undergraduate FTEs. And the reverse.

<sup>2</sup> Asian, Jewish Studies & Russian Area Studies are in the Humanities total.

<sup>3</sup> Black, International Studies & Pre-Law Studies are in Political Science.

<sup>4</sup> Latin American/Caribbean Studies is in Sociology & Women's Studies is in Social Science.

<sup>4</sup> FTEs explained: Data Sources and Interpretation of the Statistical Tables 'Technical Note FTE calculation'.

<sup>6</sup> Source: CUNY OIRA Institutional Research Data Base [IRDB]

**Table 11b: Fall 2012 Graduate FTEs by Major - without PhDs<sup>1-5</sup>**

|  | Level and FTEs |
|--|----------------|
|  | GRADUATE       |
| <b>Major</b>                               |                |
| Landscape Arch MA 572                      | 58.0           |
| Language & Literacy 116                    | 11.5           |
| Math MA DD2                                | 30.2           |
| Media Arts MAP                             | 51.5           |
| Mental Health Counselor 725                | 44.3           |
| Music MA 14E                               | 11.7           |
| Physics 443                                | 6.3            |
| Political Science 359                      | 1.0            |
| Psychology CF2/36B                         | 38.8           |
| Public Administration MPA 35E              | 28.8           |
| Sociology MA CFC                           | 13.0           |
| Spanish MA 24A                             | 14.8           |
| Sustainability in the Urban Environment MS | 33.3           |

(Continued)

<sup>1</sup> Undergraduate students taking Graduate courses are credited with Undergraduate FTEs. And the reverse.

<sup>2</sup> Asian, Jewish Studies & Russian Area Studies are in the Humanities total.

<sup>3</sup> Black, International Studies & Pre-Law Studies are in Political Science.

<sup>4</sup> Latin American/Caribbean Studies is in Sociology & Women's Studies is in Social Science.

<sup>4</sup> FTEs explained: Data Sources and Interpretation of the Statistical Tables 'Technical Note FTE calculation'.

<sup>6</sup> Source: CUNY OIRA Institutional Research Data Base [IRDB]

**Table 11b: Fall 2012 Graduate FTEs by Major - without PhDs<sup>1-5</sup>**

|                         | Level and FTEs |
|-------------------------|----------------|
|                         | GRADUATE       |
| <b>Major</b>            |                |
| <b>Urban Design 512</b> | 13.7           |
| <b>Total</b>            | 1676.6         |

<sup>1</sup> Undergraduate students taking Graduate courses are credited with Undergraduate FTEs. And the reverse.

<sup>2</sup> Asian, Jewish Studies & Russian Area Studies are in the Humanities total.

<sup>3</sup> Black, International Studies & Pre-Law Studies are in Political Science.

<sup>4</sup> Latin American/Caribbean Studies is in Sociology & Women's Studies is in Social Science.

<sup>4</sup> FTEs explained: Data Sources and Interpretation of the Statistical Tables 'Technical Note FTE calculation'.

<sup>6</sup> Source: CUNY OIRA Institutional Research Data Base [IRDB]



**Table 11c: Fall 2012 Undergraduate FTEs by Division/School<sup>1-5</sup>**

|                      | Level and FTEs |
|----------------------|----------------|
|                      | UNDERGRADUATE  |
| Division/School      |                |
| Architecture         | 267.3          |
| Biomed               | 462.7          |
| Education            | 372.4          |
| Engineering          | 1773.3         |
| Gateway              | 1696.1         |
| High School Students | 193.3          |
| Humanities & Arts    | 1850.5         |
| IAS (CWE)            | 387.1          |
| Sciences             | 1681.9         |
| Social Science       | 1797.5         |
| <b>Total</b>         | <b>10482.0</b> |

<sup>1</sup> Undergraduate students taking Graduate courses are credited with Undergraduate FTEs. And the reverse.

<sup>2</sup> Asian, Jewish Studies & Russian Area Studies are in the Humanities total.

<sup>3</sup> Black, International Studies & Pre-Law Studies are in Political Science.

<sup>4</sup> Latin American/Caribbean Studies is in Sociology & Women's Studies is in Social Science.

<sup>4</sup> FTEs explained: Data Sources and Interpretation of the Statistical Tables 'Technical Note FTE calculation'.

**Table 11d: Fall 2012 Graduate FTEs by Division/School - without PhDs<sup>1-5</sup>**

|                   | Level and FTEs |
|-------------------|----------------|
|                   | GRADUATE       |
| Division/School   |                |
| Architecture      | 218.5          |
| Education         | 676.8          |
| Engineering       | 342.1          |
| Gateway           | 0.3            |
| Humanities & Arts | 270.7          |
| IAS (CWE)         | 11.3           |
| Sciences          | 86.4           |
| Social Science    | 199.5          |
| <b>Total</b>      | <b>1805.4</b>  |

<sup>1</sup> Undergraduate students taking Graduate courses are credited with Undergraduate FTEs. And the reverse.

<sup>2</sup> Asian, Jewish Studies & Russian Area Studies are in the Humanities total.

<sup>3</sup> Black, International Studies & Pre-Law Studies are in Political Science.

<sup>4</sup> Latin American/Caribbean Studies is in Sociology & Women's Studies is in Social Science.

<sup>4</sup> FTEs explained: Data Sources and Interpretation of the Statistical Tables 'Technical Note FTE calculation'.

**Table 11e: Fall 2012 Graduate PHD FTEs<sup>1-5</sup>**

|                               | Level and FTEs |
|-------------------------------|----------------|
|                               | GRADUATE       |
| PhD majors                    |                |
| ENGINEER Ph.D. Civil 320      | 23.2           |
| ENGINEER Ph.D. Mechanical 322 | 20.6           |
| ENGINEER Ph.D. Biomedical 324 | 27.6           |
| ENGINEER Ph.D. Chemical 326   | 34.3           |
| ENGINEER Ph.D. Electrical 328 | 23.2           |
| Total                         | 128.8          |

<sup>1</sup> Undergraduate students taking Graduate courses are credited with Undergraduate FTEs. And the reverse.

<sup>2</sup> Asian, Jewish Studies & Russian Area Studies are in the Humanities total.

<sup>3</sup> Black, International Studies & Pre-Law Studies are in Political Science.

<sup>4</sup> Latin American/Caribbean Studies is in Sociology & Women's Studies is in Social Science.

<sup>4</sup> FTEs explained: Data Sources and Interpretation of the Statistical Tables 'Technical Note FTE calculation'.

**Table 12a: Undergraduate Degrees Awarded, 2002-03 through 2011-12 <sup>1-2</sup>**

**Type of Degree Earned=BACHELOR'S**

| Majors  | Year      |           |           |           |           |           |           |           |           |           |
|---|-----------|-----------|-----------|-----------|-----------|-----------|-----------|-----------|-----------|-----------|
|   | 2002-2003 | 2003-2004 | 2004-2005 | 2005-2006 | 2006-2007 | 2007-2008 | 2008-2009 | 2009-2010 | 2010-2011 | 2011-2012 |
| American Studies 140                                    |           | 3         |           |           |           | 2         |           | 1         |           |           |
| Anthropology 351  |           | 7         | 3         | 4         | 3         | 9         | 9         | 25        | 52        | 41        |
| Art BA 111  | 75        | 57        | 56        | 61        | 74        | 75        | 68        | 64        | 101       | 93        |
| Asian, Latin Amer & Russian Studies 141                 | 5         | 3         | 8         | 6         | 5         | 6         | 2         | 10        | 3         | 6         |
| B Arch 5-yr degree 511                                  | 47        | 41        | 37        | 29        | 50        | 46        | 46        | 54        | 33        | 55        |
| BioMed 575  | 61        | 69        | 50        | 49        | 65        | 56        | 55        | 62        | 64        | 75        |
| Biology BS MA 432                                       |           |           |           |           |           |           |           |           | 1         | 1         |
| Biology BS/BA 436/43F                                   | 50        | 30        | 35        | 30        | 51        | 64        | 66        | 87        | 81        | 98        |
| Black, Puerto Rican & Jewish Studies 142                | 5         | 5         | 3         | 16        | 17        | 18        | 11        | 12        | 10        | 17        |
| Chemistry BS 446  | 15        | 9         | 15        | 32        | 62        | 63        | 39        | 34        | 73        | 61        |
| Communication Film & Video 121/147                      | 82        | 57        | 75        | 72        | 83        | 75        | 65        | 118       | 128       | 127       |
| Comparative Literature BA 113                           |           | 1         | 1         |           | 5         | 6         | 10        |           |           |           |
| EDUCATION BA 002/022                                    | 29        | 31        | 2         | 1         | 1         |           |           |           |           |           |
| EDUCATION Biling Childhood BSED 377                     |           |           |           |           |           |           | 1         | 3         |           | 3         |
| EDUCATION Bilingual-Child BSED 926\15M                  |           | 1         | 7         | 8         | 17        | 13        | 8         | 5         | 14        | 12        |
| EDUCATION Childhood BSED 922                            |           | 12        | 25        | 36        | 21        | 21        | 15        | 28        | 42        | 43        |
| EDUCATION Childhood BSED BSED 378                       |           |           |           |           |           |           | 10        | 4         | 9         | 20        |
| EDUCATION Early Childhood BS 914                        |           | 1         | 7         | 22        | 15        | 14        | 27        | 15        | 27        | 21        |
| EDUCATION Elementary N-6 w/bilingual extension BSED 222 | 6         | 4         |           |           | 1         |           |           |           |           |           |

(Continued)

<sup>1</sup> See 'Data Sources' for a definition of Non-Resident Alien.

<sup>2</sup> Sources: CUNY OIRA IRDB 2007-2012 Graduate Tapes (electronic tapes).

**Table 12a: Undergraduate Degrees Awarded, 2002-03 through 2011-12 <sup>1-2</sup>**

**Type of Degree Earned=BACHELOR'S**

| Majors                                       | Year      |           |           |           |           |           |           |           |           |           |
|--|-----------|-----------|-----------|-----------|-----------|-----------|-----------|-----------|-----------|-----------|
|  | 2002-2003 | 2003-2004 | 2004-2005 | 2005-2006 | 2006-2007 | 2007-2008 | 2008-2009 | 2009-2010 | 2010-2011 | 2011-2012 |
| EDUCATION English 7-12 BA 920                |           |           |           |           | 1         |           |           |           |           |           |
| EDUCATION Music K-12 BA 924                  | 2         |           | 1         | 2         | 1         |           |           |           |           |           |
| EDUCATION Special Ed Teachers 225            | 16        | 2         | 1         |           |           |           |           |           |           |           |
| ENGINEER Biomedical BE BME                   |           |           |           | 13        | 19        | 27        | 20        | 37        | 31        | 22        |
| ENGINEER Chemical BE 611                     | 26        | 19        | 13        | 9         | 30        | 27        | 13        | 20        | 31        | 23        |
| ENGINEER Civil BE 612                        | 15        | 26        | 33        | 7         | 15        | 34        | 22        | 44        | 24        | 28        |
| ENGINEER Computer Science BS 616             | 76        | 71        | 83        | 26        | 20        | 33        | 19        | 29        | 16        | 29        |
| ENGINEER Earthsys Science Environment BE 650 |           |           |           |           |           | 7         | 4         | 10        | 8         | 15        |
| ENGINEER Electrical BE 61/63M                | 73        | 69        | 75        | 58        | 78        | 82        | 89        | 88        | 74        | 71        |
| ENGINEER Mechanical BE 614                   | 40        | 30        | 46        | 32        | 44        | 46        | 60        | 64        | 62        | 51        |
| Earthsys Science BS 651                      |           |           |           |           |           |           |           | 1         | 2         |           |
| Economics 3EB 353                            | 43        | 44        | 52        | 51        | 49        | 57        | 79        | 82        | 100       | 92        |
| Economics BA/MA 352                          |           |           |           |           |           |           |           | 1         | 9         | 5         |
| Film BFA 118                                 |           |           |           |           | 8         | 16        | 23        | 27        | 25        | 31        |
| Geology 4CI 43I/439                          | 7         | 8         | 2         | 9         | 5         | 5         | 3         | 13        | 5         | 28        |
| History 356                                  | 18        | 16        | 20        | 16        | 16        | 19        | 24        | 28        | 31        | 44        |
| IAS BS 889                                   |           |           |           |           |           |           |           | 1         | 1         | 1         |
| IAS Early Childhood 220                      | 18        | 14        | 8         |           | 2         |           |           |           |           |           |
| IAS Education 887-888                        | 217       | 194       | 162       | 148       | 137       | 157       | 141       | 128       | 185       | 152       |

(Continued)

<sup>1</sup> See 'Data Sources' for a definition of Non-Resident Alien.

<sup>2</sup> Sources: CUNY OIRA IRDB 2007-2012 Graduate Tapes (electronic tapes).

**Table 12a: Undergraduate Degrees Awarded, 2002-03 through 2011-12 <sup>1-2</sup>**

**Type of Degree Earned=BACHELOR'S**

| Majors                          | Year         |              |              |              |              |              |              |              |              |              |
|---------------------------------|--------------|--------------|--------------|--------------|--------------|--------------|--------------|--------------|--------------|--------------|
|                                 | 2002-2003    | 2003-2004    | 2004-2005    | 2005-2006    | 2006-2007    | 2007-2008    | 2008-2009    | 2009-2010    | 2010-2011    | 2011-2012    |
| International Studies 358       | 23           | 12           | 22           | 21           | 11           | 22           | 40           | 23           | 37           | 58           |
| Landscape Architecture 513      | 16           | 10           | 14           | 26           | 11           | 4            | 4            | 5            | 2            |              |
| Management & Administration 355 | 30           | 36           | 35           | 25           | 43           | 53           | 35           | 53           | 50           | 49           |
| Math BS/BA 442/44B              | 9            | 9            | 8            | 1            | 10           | 4            | 15           | 10           | 5            | 14           |
| Math Science & Industry 445     |              | 1            | 2            | 1            | 4            | 20           | 6            | 8            | 7            | 6            |
| Music BA 145                    | 6            | 7            | 12           | 7            | 3            | 16           | 21           | 16           | 21           | 18           |
| Music BFA 119                   | 44           | 24           | 30           | 24           | 21           | 53           | 34           | 36           | 45           | 28           |
| Nursing 555 556                 |              | 1            |              |              |              |              |              |              |              |              |
| Philosophy 360                  | 9            | 2            | 4            | 39           | 27           | 52           | 33           | 41           | 63           | 87           |
| Physician's Assistant 576       | 20           | 26           | 17           | 19           | 21           | 29           | 18           | 40           | 34           | 35           |
| Political Science 359           | 13           | 20           | 20           | 21           | 32           | 20           | 28           | 47           | 52           | 56           |
| Pre-law 361                     | 2            | 6            | 9            | 7            | 1            |              | 5            | 4            | 6            | 7            |
| Psychology BA/BS 362/CFB        | 149          | 117          | 118          | 106          | 116          | 136          | 165          | 167          | 238          | 249          |
| Romance Languages 130           | 16           | 9            | 16           | 28           | 27           | 28           | 32           | 27           | 32           | 25           |
| Sociology BA 363                | 83           | 38           | 43           | 26           | 46           | 38           | 33           | 46           | 45           | 55           |
| Theatre 146                     | 7            | 1            | 16           | 9            | 10           | 10           | 13           | 22           | 39           | 23           |
| Urban Legal 369                 | 10           | 4            |              |              |              |              | 3            |              |              |              |
| <b>Total</b>                    | <b>1,363</b> | <b>1,147</b> | <b>1,186</b> | <b>1,097</b> | <b>1,278</b> | <b>1,463</b> | <b>1,414</b> | <b>1,640</b> | <b>1,918</b> | <b>1,975</b> |

<sup>1</sup> See 'Data Sources' for a definition of Non-Resident Alien.

<sup>2</sup> Sources: CUNY OIRA IRDB 2007-2012 Graduate Tapes (electronic tapes).

**Table 12c: Undergraduate Degrees Awarded, 2002-03 through 2011-12 by Division by Ethnicity/Race** <sup>1-2</sup>

| Gender & Degree Type |                   | Academic Years Graduated |           |           |           |           |           |           |           |           |           |
|----------------------|-------------------|--------------------------|-----------|-----------|-----------|-----------|-----------|-----------|-----------|-----------|-----------|
|                      |                   | 2002-2003                | 2003-2004 | 2004-2005 | 2005-2006 | 2006-2007 | 2007-2008 | 2008-2009 | 2009-2010 | 2010-2011 | 2011-2012 |
| <b>Men</b>           | <b>BACHELOR'S</b> | 554                      | 517       | 553       | 458       | 575       | 664       | 644       | 779       | 859       | 870       |
| <b>Women</b>         | <b>BACHELOR'S</b> | 809                      | 630       | 633       | 639       | 703       | 799       | 770       | 861       | 1,059     | 1,105     |
| <b>Total</b>         |                   | 1,363                    | 1,147     | 1,186     | 1,097     | 1,278     | 1,463     | 1,414     | 1,640     | 1,918     | 1,975     |

<sup>1</sup> See 'Data Sources' for a definition of Non-Resident Alien.

<sup>2</sup> Sources: CUNY OIRA IRDB 2007-2012 Graduate Tapes (electronic tapes).

**Table 12c: Undergraduate Degrees Awarded, 2002-03 through 2011-12 by Division by Ethnicity/Race** <sup>1-2</sup>

| Degree Type & Ethnicity/Race |                   | Academic Years Graduated |           |           |           |           |           |           |           |           |           |
|------------------------------|-------------------|--------------------------|-----------|-----------|-----------|-----------|-----------|-----------|-----------|-----------|-----------|
|                              |                   | 2002-2003                | 2003-2004 | 2004-2005 | 2005-2006 | 2006-2007 | 2007-2008 | 2008-2009 | 2009-2010 | 2010-2011 | 2011-2012 |
| BACHELOR'S                   | Amerind           | 3                        | 1         | 1         | 1         |           | 2         | 5         | 1         | 2         | 5         |
|                              | Asian             | 155                      | 143       | 150       | 133       | 173       | 212       | 189       | 293       | 276       | 287       |
|                              | Black             | 522                      | 442       | 410       | 363       | 367       | 407       | 393       | 371       | 532       | 515       |
|                              | Hispanic          | 389                      | 288       | 343       | 308       | 354       | 361       | 377       | 468       | 541       | 603       |
|                              | Nonresident Alien | 108                      | 109       | 115       | 102       | 140       | 201       | 167       | 185       | 179       | 175       |
|                              | White             | 186                      | 164       | 167       | 190       | 244       | 280       | 283       | 322       | 388       | 390       |
| <b>Total</b>                 |                   | 1,363                    | 1,147     | 1,186     | 1,097     | 1,278     | 1,463     | 1,414     | 1,640     | 1,918     | 1,975     |

<sup>1</sup> See 'Data Sources' for a definition of Non-Resident Alien.

<sup>2</sup> Sources: CUNY OIRA IRDB 2007-2012 Graduate Tapes (electronic tapes).



Graph 12: Degrees Awarded 2002-03 through 2010-11

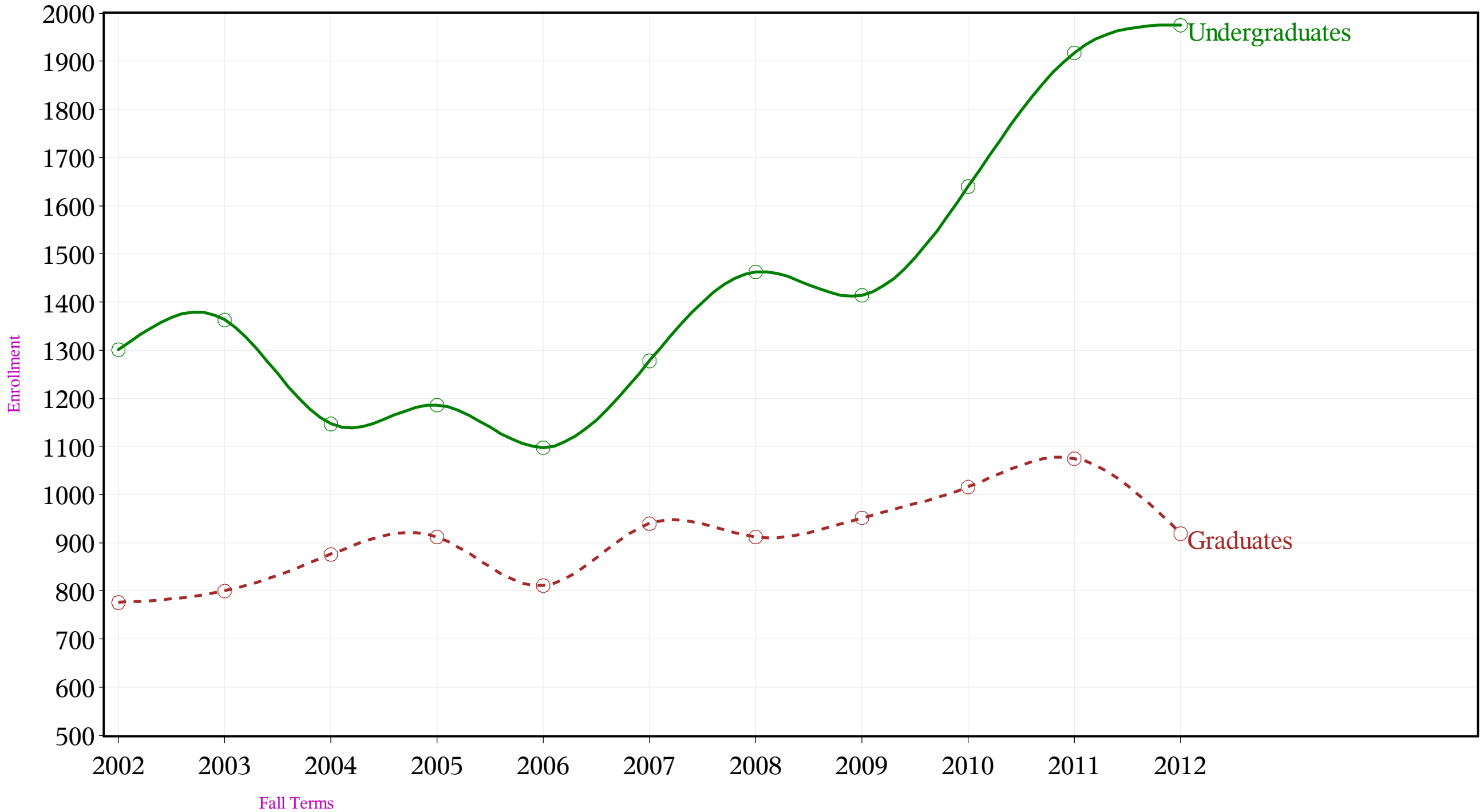

**Table 13: All Students by Residence and Gender, Fall 2012<sup>1-4</sup>**

Class Level=Undergraduate

| Level & Residence |                 | Gender |       | Total  | %    |
|-------------------|-----------------|--------|-------|--------|------|
|                   |                 | Women  | Men   |        |      |
| Undergraduate     | Queens          | 1,648  | 1,799 | 3,447  | 26.3 |
|                   | Manhattan       | 1,481  | 1,112 | 2,593  | 19.8 |
|                   | Brooklyn        | 1,200  | 1,120 | 2,320  | 17.7 |
|                   | Bronx           | 1,272  | 932   | 2,204  | 16.8 |
|                   | Foreign Country | 484    | 583   | 1,067  | 8.1  |
|                   | NYS not NYC     | 400    | 379   | 779    | 5.9  |
|                   | Unknown         | 169    | 114   | 283    | 2.2  |
|                   | Staten Island   | 114    | 113   | 227    | 1.7  |
|                   | USA not NYS/NYC | 93     | 100   | 193    | 1.5  |
| <b>Total</b>      |                 | 6,861  | 6,252 | 13,113 | 100  |

<sup>1</sup> *New Jersey includes Bergen, Essex, Hudson and Union.*

<sup>2</sup> *NYS not NYC includes Nassau, Putnam, Rockland, Suffolk and Westchester.*

<sup>3</sup> *Other has students from outside the NYC area.*

<sup>4</sup> *Source: Fall, 2012 CUNY Show Tape (electronic data file).*

**Table 13: All Students by Residence and Gender, Fall 2012<sup>1-4</sup>**

Class Level=Masters

| Level & Residence |                 | Gender |       | Total | %    |
|-------------------|-----------------|--------|-------|-------|------|
|                   |                 | Women  | Men   |       |      |
| Masters           | Manhattan       | 451    | 272   | 723   | 24.1 |
|                   | USA not NYS/NYC | 314    | 200   | 514   | 17.1 |
|                   | Brooklyn        | 279    | 166   | 445   | 14.8 |
|                   | Queens          | 218    | 200   | 418   | 13.9 |
|                   | Foreign Country | 185    | 198   | 383   | 12.7 |
|                   | Bronx           | 210    | 134   | 344   | 11.5 |
|                   | NYS not NYC     | 49     | 43    | 92    | 3.1  |
|                   | Unknown         | 20     | 23    | 43    | 1.4  |
|                   | Staten Island   | 15     | 27    | 42    | 1.4  |
| <b>Total</b>      |                 | 1,741  | 1,263 | 3,004 | 100  |

<sup>1</sup> *New Jersey includes Bergen, Essex, Hudson and Union.*

<sup>2</sup> *NYS not NYC includes Nassau, Putnam, Rockland, Suffolk and Westchester.*

<sup>3</sup> *Other has students from outside the NYC area.*

<sup>4</sup> *Source: Fall, 2012 CUNY Show Tape (electronic data file).*

**Table 13: All Students by Residence and Gender, Fall 2012<sup>1-4</sup>**

Class Level=PHD

| Level & Residence |                 | Gender |       | Total | %    |
|-------------------|-----------------|--------|-------|-------|------|
|                   |                 | Men    | Women |       |      |
| PHD               | Foreign Country | 20     | 7     | 27    | 61.4 |
|                   | Manhattan       | 5      | 2     | 7     | 15.9 |
|                   | Queens          | 3      | 1     | 4     | 9.1  |
|                   | Brooklyn        | 1      | 1     | 2     | 4.5  |
|                   | NYS not NYC     |        | 1     | 1     | 2.3  |
|                   | Bronx           | 1      |       | 1     | 2.3  |
|                   | USA not NYS/NYC |        | 1     | 1     | 2.3  |
|                   | Unknown         |        | 1     | 1     | 2.3  |
| <b>Total</b>      |                 | 30     | 14    | 44    | 100  |

<sup>1</sup> *New Jersey includes Bergen, Essex, Hudson and Union.*

<sup>2</sup> *NYS not NYC includes Nassau, Putnam, Rockland, Suffolk and Westchester.*

<sup>3</sup> *Other has students from outside the NYC area.*

<sup>4</sup> *Source: Fall, 2012 CUNY Show Tape (electronic data file).*

**Table 14: Students by Native Language and Gender as of Fall 2012<sup>1-5</sup>**

| Language   | Gender |       | Total |
|------------|--------|-------|-------|
|            | Women  | Men   |       |
| MISSING    | 3,759  | 3,104 | 6,863 |
| ENGLISH    | 2,553  | 2,146 | 4,699 |
| SPANISH    | 1,041  | 766   | 1,807 |
| CHINESE    | 250    | 318   | 568   |
| BENGALI    | 182    | 241   | 423   |
| URDU       | 95     | 83    | 178   |
| RUSSIAN    | 77     | 74    | 151   |
| KOREAN     | 64     | 87    | 151   |
| ARABIC     | 45     | 100   | 145   |
| FRENCH     | 32     | 54    | 86    |
| POLISH     | 36     | 35    | 71    |
| ALBANIAN   | 36     | 31    | 67    |
| PUNJABI    | 29     | 35    | 64    |
| CREOLE     | 31     | 33    | 64    |
| NEPALI     | 17     | 35    | 52    |
| FILIPINO   | 22     | 25    | 47    |
| PORTUGUESE | 22     | 15    | 37    |

(Continued)

<sup>1</sup> *This table shows all languages spoken at CCNY.*

<sup>2</sup> *The total of reported languages spoken, besides English, in Fall 2012 was 107. Data collection started in Fall 1992.*

<sup>3</sup> *Chinese includes Cantonese and Mandarin.*

<sup>4</sup> *Filipino includes Tagalog.*

<sup>5</sup> *Source: CUNY OIRA Institutional Research Data Base [IRDB]*

**Table 14: Students by Native Language and Gender as of Fall 2012<sup>1-5</sup>**

| Language   | Gender |     | Total |
|------------|--------|-----|-------|
|            | Women  | Men |       |
| MALAYALAM  | 15     | 17  | 32    |
| HINDI      | 9      | 21  | 30    |
| JAPANESE   | 25     | 5   | 30    |
| GUJARATI   | 11     | 18  | 29    |
| YORUBA     | 11     | 17  | 28    |
| NOT ASKED  | 20     | 6   | 26    |
| UKRAINIAN  | 12     | 14  | 26    |
| BURMESE    | 4      | 19  | 23    |
| 2 or more  | 9      | 13  | 22    |
| OTHER      | 6      | 15  | 21    |
| TWI-FANTE  | 8      | 13  | 21    |
| HEBREW     | 8      | 13  | 21    |
| IGBO       | 5      | 14  | 19    |
| VIETNAMESE | 10     | 8   | 18    |
| GREEK      | 8      | 9   | 17    |
| ITALIAN    | 4      | 12  | 16    |
| ROMANIAN   | 7      | 9   | 16    |

(Continued)

<sup>1</sup> This table shows all languages spoken at CCNY.

<sup>2</sup> The total of reported languages spoken, besides English, in Fall 2012 was 107. Data collection started in Fall 1992.

<sup>3</sup> Chinese includes Cantonese and Mandarin.

<sup>4</sup> Filipino includes Tagalog.

<sup>5</sup> Source: CUNY OIRA Institutional Research Data Base [IRDB]

**Table 14: Students by Native Language and Gender as of Fall 2012<sup>1-5</sup>**

| Language       | Gender |     | Total |
|----------------|--------|-----|-------|
|                | Women  | Men |       |
| FARSI          | 8      | 7   | 15    |
| SERBO-CROATIAN | 5      | 10  | 15    |
| TAMIL          | 11     | 4   | 15    |
| TURKISH        | 7      | 6   | 13    |
| TIBETAN        | 8      | 4   | 12    |
| AMHARIC        | 6      | 5   | 11    |
| EWE            | 3      | 7   | 10    |
| INDONESIAN     | 5      | 5   | 10    |
| HUNGARIAN      | 6      | 3   | 9     |
| SINHALESE      | 5      | 4   | 9     |
| WOLOF          | 3      | 6   | 9     |
| AKAN           | 3      | 6   | 9     |
| BULGARIAN      | 3      | 5   | 8     |
| EDO            | 2      | 6   | 8     |
| THAI           | 4      | 4   | 8     |
| FULA           | 5      | 3   | 8     |
| GERMAN         | 4      | 2   | 6     |

(Continued)

<sup>1</sup> This table shows all languages spoken at CCNY.

<sup>2</sup> The total of reported languages spoken, besides English, in Fall 2012 was 107. Data collection started in Fall 1992.

<sup>3</sup> Chinese includes Cantonese and Mandarin.

<sup>4</sup> Filipino includes Tagalog.

<sup>5</sup> Source: CUNY OIRA Institutional Research Data Base [IRDB]

**Table 14: Students by Native Language and Gender as of Fall 2012<sup>1-5</sup>**

| Language              | Gender |     | Total |
|-----------------------|--------|-----|-------|
|                       | Women  | Men |       |
| PERSIAN               | 2      | 4   | 6     |
| SWAHILI               | 2      | 3   | 5     |
| HAUSA                 | 3      | 2   | 5     |
| SWEDISH               | 4      | 1   | 5     |
| DUTCH-FLEMISH         | 3      | 2   | 5     |
| PASHTU                | 2      | 3   | 5     |
| ARMENIAN              | 2      | 2   | 4     |
| LITHUANIAN            | 2      | 2   | 4     |
| UZBEK                 | 4      |     | 4     |
| GEORGIAN              | 4      |     | 4     |
| SOMALI                |        | 3   | 3     |
| TURKMEN               | 1      | 2   | 3     |
| MALINKE-BAMBARA-DYULA | 1      | 2   | 3     |
| AFRIKAANS             | 1      | 2   | 3     |
| TAJIKI                |        | 3   | 3     |
| MONGOLIAN             | 2      | 1   | 3     |
| CAMBODIAN             |        | 3   | 3     |

(Continued)

<sup>1</sup> This table shows all languages spoken at CCNY.

<sup>2</sup> The total of reported languages spoken, besides English, in Fall 2012 was 107. Data collection started in Fall 1992.

<sup>3</sup> Chinese includes Cantonese and Mandarin.

<sup>4</sup> Filipino includes Tagalog.

<sup>5</sup> Source: CUNY OIRA Institutional Research Data Base [IRDB]



**Table 14: Students by Native Language and Gender as of Fall 2012<sup>1-5</sup>**

| Language   | Gender |     | Total |
|------------|--------|-----|-------|
|            | Women  | Men |       |
| MACEDONIAN |        | 2   | 2     |
| MALAY      |        | 2   | 2     |
| BERBER     | 1      | 1   | 2     |
| SONINKE    | 1      | 1   | 2     |
| BEMBA      |        | 2   | 2     |
| CEBUANO    |        | 2   | 2     |
| TELUGU     | 2      |     | 2     |
| FON        | 2      |     | 2     |
| CZECH      | 1      | 1   | 2     |
| ESTONIAN   | 2      |     | 2     |
| KHMER      | 2      |     | 2     |
| MENDE      |        | 1   | 1     |
| MALAGASY   | 1      |     | 1     |
| CATALAN    |        | 1   | 1     |
| WOLAYTTA   |        | 1   | 1     |
| FINNISH    | 1      |     | 1     |
| ZULU       | 1      |     | 1     |

(Continued)

<sup>1</sup> This table shows all languages spoken at CCNY.

<sup>2</sup> The total of reported languages spoken, besides English, in Fall 2012 was 107. Data collection started in Fall 1992.

<sup>3</sup> Chinese includes Cantonese and Mandarin.

<sup>4</sup> Filipino includes Tagalog.

<sup>5</sup> Source: CUNY OIRA Institutional Research Data Base [IRDB]

**Table 14: Students by Native Language and Gender as of Fall 2012<sup>1-5</sup>**

| Language     | Gender |     | Total |
|--------------|--------|-----|-------|
|              | Women  | Men |       |
| KASHMIRI     | 1      |     | 1     |
| LINGALA      | 1      |     | 1     |
| TEMNE        |        | 1   | 1     |
| SLOVAK       |        | 1   | 1     |
| TIGRINYA     | 1      |     | 1     |
| KAREN        | 1      |     | 1     |
| FUTA JALON   |        | 1   | 1     |
| ESPERANTO    |        | 1   | 1     |
| KANNADA      |        | 1   | 1     |
| IJAW         | 1      |     | 1     |
| MOLDAVIAN    | 1      |     | 1     |
| EFIK         | 1      |     | 1     |
| AZERBAIJANI  |        | 1   | 1     |
| BYELORUSSIAN |        | 1   | 1     |
| PUSHTO       |        | 1   | 1     |
| ILOCANO      | 1      |     | 1     |
| KONKANI      | 1      |     | 1     |

(Continued)

<sup>1</sup> This table shows all languages spoken at CCNY.

<sup>2</sup> The total of reported languages spoken, besides English, in Fall 2012 was 107. Data collection started in Fall 1992.

<sup>3</sup> Chinese includes Cantonese and Mandarin.

<sup>4</sup> Filipino includes Tagalog.

<sup>5</sup> Source: CUNY OIRA Institutional Research Data Base [IRDB]

**Table 14: Students by Native Language and Gender as of Fall 2012<sup>1-5</sup>**

| Language     | Gender |       | Total  |
|--------------|--------|-------|--------|
|              | Women  | Men   |        |
| MARATHI      | 1      |       | 1      |
| ORIYA        |        | 1     | 1      |
| IBIBIO       |        | 1     | 1      |
| YIDDISH      | 1      |       | 1      |
| HAKKA        | 1      |       | 1      |
| <b>Total</b> | 8,610  | 7,551 | 16,161 |

<sup>1</sup> *This table shows all languages spoken at CCNY.*

<sup>2</sup> *The total of reported languages spoken, besides English, in Fall 2012 was 107. Data collection started in Fall 1992.*

<sup>3</sup> *Chinese includes Cantonese and Mandarin.*

<sup>4</sup> *Filipino includes Tagalog.*

<sup>5</sup> *Source: CUNY OIRA Institutional Research Data Base [IRDB]*

**Table 15: Students by Country of Birth and Gender, Fall 2012<sup>1-4</sup>**

| Country           | Gender |       | Total  |
|-------------------|--------|-------|--------|
|                   | Women  | Men   |        |
| MISSING           | 6,212  | 5,051 | 11,263 |
| USA               | 524    | 415   | 939    |
| CHINA             | 185    | 227   | 412    |
| DOMINICAN REP     | 249    | 156   | 405    |
| BANGLADESH        | 115    | 185   | 300    |
| INDIA             | 72     | 100   | 172    |
| SOUTH KOREA       | 73     | 85    | 158    |
| ECUADOR           | 58     | 87    | 145    |
| JAMAICA           | 79     | 61    | 140    |
| PAKISTAN          | 58     | 71    | 129    |
| COLOMBIA          | 67     | 56    | 123    |
| MEXICO            | 45     | 55    | 100    |
| GUYANA            | 47     | 48    | 95     |
| TRINIDAD & TOBAGO | 45     | 37    | 82     |
| PERU              | 40     | 41    | 81     |
| HAITI             | 33     | 46    | 79     |
| NEPAL             | 24     | 42    | 66     |
| NIGERIA           | 17     | 48    | 65     |

(Continued)

<sup>1</sup> *This table shows countries from which CCNY students came. Data collection started in Fall 1992.*

<sup>2</sup> *Besides the USA, in Fall 2012 the total of countries reported at CCNY was 160*

<sup>3</sup> *UNITED KINGDOM = England, Scotland, Wales & N. Ireland.*

<sup>5</sup> *Source: CUNY OIRA Institutional Research Data Base [IRDB]*

**Table 15: Students by Country of Birth and Gender, Fall 2012<sup>1-4</sup>**

| Country           | Gender |     | Total |
|-------------------|--------|-----|-------|
|                   | Women  | Men |       |
| ALBANIA           | 31     | 21  | 52    |
| GHANA             | 17     | 34  | 51    |
| POLAND            | 29     | 22  | 51    |
| PHILIPPINES       | 20     | 26  | 46    |
| RUSSIA            | 26     | 19  | 45    |
| UKRAINE           | 18     | 24  | 42    |
| EGYPT             | 13     | 26  | 39    |
| NOT ASKED         | 28     | 10  | 38    |
| HONG KONG         | 10     | 28  | 38    |
| IRAN              | 14     | 20  | 34    |
| BRAZIL            | 19     | 15  | 34    |
| JAPAN             | 26     | 7   | 33    |
| VENEZUELA         | 14     | 16  | 30    |
| HONDURAS          | 15     | 11  | 26    |
| TOGO              | 3      | 20  | 23    |
| MOROCCO           | 5      | 18  | 23    |
| MYANMAR WAS BURMA | 3      | 20  | 23    |
| GUINEA            | 4      | 17  | 21    |

**(Continued)**

<sup>1</sup> *This table shows countries from which CCNY students came. Data collection started in Fall 1992.*

<sup>2</sup> *Besides the USA, in Fall 2012 the total of countries reported at CCNY was 160*

<sup>3</sup> *UNITED KINGDOM = England, Scotland, Wales & N. Ireland.*

<sup>5</sup> *Source: CUNY OIRA Institutional Research Data Base [IRDB]*

**Table 15: Students by Country of Birth and Gender, Fall 2012<sup>1-4</sup>**

| Country        | Gender |     | Total |
|----------------|--------|-----|-------|
|                | Women  | Men |       |
| OTHER          | 13     | 7   | 20    |
| TURKEY         | 8      | 12  | 20    |
| ITALY          | 5      | 14  | 19    |
| PUERTO RICO    | 13     | 5   | 18    |
| ISRAEL         | 7      | 11  | 18    |
| UZBEISTAN      | 8      | 9   | 17    |
| CANADA         | 6      | 11  | 17    |
| PANAMA         | 8      | 8   | 16    |
| TAIWAN         | 9      | 7   | 16    |
| SRI LANKA      | 9      | 7   | 16    |
| IVORY COAST    | 5      | 10  | 15    |
| FRANCE         | 8      | 7   | 15    |
| UNITED KINGDOM | 3      | 12  | 15    |
| ST LUCIA       | 9      | 4   | 13    |
| ARGENTINA      | 9      | 4   | 13    |
| VIETNAM        | 5      | 8   | 13    |
| INDONESIA      | 4      | 9   | 13    |
| EL SALVADOR    | 5      | 7   | 12    |

(Continued)

<sup>1</sup> This table shows countries from which CCNY students came. Data collection started in Fall 1992.

<sup>2</sup> Besides the USA, in Fall 2012 the total of countries reported at CCNY was 160

<sup>3</sup> UNITED KINGDOM = England, Scotland, Wales & N. Ireland.

<sup>5</sup> Source: CUNY OIRA Institutional Research Data Base [IRDB]

**Table 15: Students by Country of Birth and Gender, Fall 2012<sup>1-4</sup>**

| Country            | Gender |     | Total |
|--------------------|--------|-----|-------|
|                    | Women  | Men |       |
| CAMEROON           | 8      | 4   | 12    |
| THAILAND           | 9      | 3   | 12    |
| SENEGAL            | 5      | 7   | 12    |
| ETHIOPIA           | 6      | 5   | 11    |
| GUATEMALA          | 6      | 5   | 11    |
| SPAIN              | 5      | 6   | 11    |
| BELARUS/BELORUSSIA | 6      | 4   | 10    |
| GRENADA            | 7      | 3   | 10    |
| ROMANIA            | 5      | 4   | 9     |
| CHILE              | 5      | 4   | 9     |
| SERBIA             | 3      | 6   | 9     |
| YEMEN              | 2      | 7   | 9     |
| GERMANY            | 4      | 4   | 8     |
| YUGOSLAVIA         | 4      | 4   | 8     |
| SAUDI ARABIA       | 2      | 6   | 8     |
| TAJIKISTAN         | 3      | 5   | 8     |
| MALAYSIA           | 4      | 4   | 8     |
| AUSTRALIA          | 3      | 5   | 8     |

(Continued)

<sup>1</sup> This table shows countries from which CCNY students came. Data collection started in Fall 1992.

<sup>2</sup> Besides the USA, in Fall 2012 the total of countries reported at CCNY was 160

<sup>3</sup> UNITED KINGDOM = England, Scotland, Wales & N. Ireland.

<sup>5</sup> Source: CUNY OIRA Institutional Research Data Base [IRDB]

**Table 15: Students by Country of Birth and Gender, Fall 2012<sup>1-4</sup>**

| Country      | Gender |     | Total |
|--------------|--------|-----|-------|
|              | Women  | Men |       |
| BOLIVIA      | 1      | 6   | 7     |
| DOMINICA     | 4      | 3   | 7     |
| GREECE       | 3      | 4   | 7     |
| HUNGARY      | 5      | 2   | 7     |
| BULGARIA     | 3      | 4   | 7     |
| KUWAIT       | 3      | 4   | 7     |
| MALI         | 2      | 5   | 7     |
| JORDAN       | 3      | 4   | 7     |
| BURKINA FASO | 2      | 5   | 7     |
| BARBADOS     | 3      | 4   | 7     |
| KAZAKHSTAN   | 6      | 1   | 7     |
| .            | 5      | 2   | 7     |
| SURINAME     | 3      | 3   | 6     |
| NICARAGUA    | 3      | 3   | 6     |
| CUBA         | 1      | 5   | 6     |
| MOLDOVIA     | 2      | 4   | 6     |
| PARAGUAY     | 2      | 4   | 6     |
| CYPRUS       | 3      | 3   | 6     |

(Continued)

<sup>1</sup> This table shows countries from which CCNY students came. Data collection started in Fall 1992.

<sup>2</sup> Besides the USA, in Fall 2012 the total of countries reported at CCNY was 160

<sup>3</sup> UNITED KINGDOM = England, Scotland, Wales & N. Ireland.

<sup>5</sup> Source: CUNY OIRA Institutional Research Data Base [IRDB]



**Table 15: Students by Country of Birth and Gender, Fall 2012<sup>1-4</sup>**

| Country                     | Gender |     | Total |
|-----------------------------|--------|-----|-------|
|                             | Women  | Men |       |
| GAMBIA                      | 2      | 4   | 6     |
| SUDAN                       |        | 6   | 6     |
| UNITED ARAB EMIRATES        | 3      | 3   | 6     |
| ST VINCENT & THE GRENADINES | 2      | 4   | 6     |
| KENYA                       | 2      | 4   | 6     |
| GEORGIA                     | 5      | 1   | 6     |
| KUSOVO                      | 4      | 1   | 5     |
| ALGERIA                     | 3      | 2   | 5     |
| SWEDEN                      | 3      | 2   | 5     |
| AFGHANISTAN                 | 3      | 2   | 5     |
| LEBANON                     | 1      | 4   | 5     |
| SIERRA LEONE                | 3      | 1   | 4     |
| ANTIGUA & BARBUDA           | 4      |     | 4     |
| BURMA                       | 2      | 2   | 4     |
| URUGUAY                     | 3      | 1   | 4     |
| BENIN                       | 2      | 2   | 4     |
| SOUTH AFRICA                | 3      | 1   | 4     |
| LITHUANIA                   | 2      | 2   | 4     |

(Continued)

<sup>1</sup> This table shows countries from which CCNY students came. Data collection started in Fall 1992.

<sup>2</sup> Besides the USA, in Fall 2012 the total of countries reported at CCNY was 160

<sup>3</sup> UNITED KINGDOM = England, Scotland, Wales & N. Ireland.

<sup>5</sup> Source: CUNY OIRA Institutional Research Data Base [IRDB]

**Table 15: Students by Country of Birth and Gender, Fall 2012<sup>1-4</sup>**

| Country             | Gender |     | Total |
|---------------------|--------|-----|-------|
|                     | Women  | Men |       |
| COSTA RICA          | 2      | 2   | 4     |
| ST KITTS & NEVIS    | 3      | 1   | 4     |
| MOTENEGRO           | 2      | 2   | 4     |
| LIBERIA             | 1      | 3   | 4     |
| GABON               | 1      | 2   | 3     |
| TURKMENISTAN        | 1      | 2   | 3     |
| SINGAPORE           | 3      |     | 3     |
| KYRGYSTAN           | 3      |     | 3     |
| AZERBAIJAN          | 2      | 1   | 3     |
| BRITISH WEST INDIES | 1      | 1   | 2     |
| IRELAND             | 1      | 1   | 2     |
| SOMALIA             |        | 2   | 2     |
| MACEDONIA           |        | 2   | 2     |
| UGANDA              | 1      | 1   | 2     |
| SYRIA               | 1      | 1   | 2     |
| SWITZERLAND         | 2      |     | 2     |
| BELIZE              | 1      | 1   | 2     |
| IRAQ                | 2      |     | 2     |

(Continued)

<sup>1</sup> This table shows countries from which CCNY students came. Data collection started in Fall 1992.

<sup>2</sup> Besides the USA, in Fall 2012 the total of countries reported at CCNY was 160

<sup>3</sup> UNITED KINGDOM = England, Scotland, Wales & N. Ireland.

<sup>5</sup> Source: CUNY OIRA Institutional Research Data Base [IRDB]

**Table 15: Students by Country of Birth and Gender, Fall 2012<sup>1-4</sup>**

| Country                        | Gender |     | Total |
|--------------------------------|--------|-----|-------|
|                                | Women  | Men |       |
| MONGOLIA                       | 1      | 1   | 2     |
| NETHERLAND ANTILLES            | 1      | 1   | 2     |
| PORTUGAL                       | 2      |     | 2     |
| CZECHOSLOVAKIA                 | 1      | 1   | 2     |
| ESTONIA                        | 2      |     | 2     |
| US VIRGIN ISLANDS              | 2      |     | 2     |
| BELGIUM                        | 2      |     | 2     |
| BURUNDI                        | 1      |     | 1     |
| SEYCHELLES                     |        | 1   | 1     |
| MADAGASCAR                     | 1      |     | 1     |
| TANZANIA                       | 1      |     | 1     |
| CROATIA                        |        | 1   | 1     |
| BRITISH INDIAN OCEAN TERRITORY | 1      |     | 1     |
| ARMENIA                        |        | 1   | 1     |
| FIJI                           | 1      |     | 1     |
| MALAWI                         |        | 1   | 1     |
| FINLAND                        | 1      |     | 1     |
| MAURITANIA                     |        | 1   | 1     |

(Continued)

<sup>1</sup> This table shows countries from which CCNY students came. Data collection started in Fall 1992.

<sup>2</sup> Besides the USA, in Fall 2012 the total of countries reported at CCNY was 160

<sup>3</sup> UNITED KINGDOM = England, Scotland, Wales & N. Ireland.

<sup>5</sup> Source: CUNY OIRA Institutional Research Data Base [IRDB]

**Table 15: Students by Country of Birth and Gender, Fall 2012<sup>1-4</sup>**

| Country           | Gender |       | Total  |
|-------------------|--------|-------|--------|
|                   | Women  | Men   |        |
| BOSNIA/HEREGOVINA | 1      |       | 1      |
| BAHAMAS           |        | 1     | 1      |
| RWANDA            |        | 1     | 1      |
| LESOTHO           |        | 1     | 1      |
| ZAMBIA            |        | 1     | 1      |
| ZAIRE             | 1      |       | 1      |
| ANDORRA           |        | 1     | 1      |
| TUNISIA           | 1      |       | 1      |
| SLOVAKIA          | 1      |       | 1      |
| AUSTRIA           |        | 1     | 1      |
| ERITREA           | 1      |       | 1      |
| ANGOLA            |        | 1     | 1      |
| CONGO             |        | 1     | 1      |
| MOZAMBIQUE        |        | 1     | 1      |
| PAPUA NEW GUINEA  | 1      |       | 1      |
| BHUTAN            |        | 1     | 1      |
| <b>Total</b>      | 8,610  | 7,551 | 16,161 |

<sup>1</sup> This table shows countries from which CCNY students came. Data collection started in Fall 1992.

<sup>2</sup> Besides the USA, in Fall 2012 the total of countries reported at CCNY was 160

<sup>3</sup> UNITED KINGDOM = England, Scotland, Wales & N. Ireland.

<sup>5</sup> Source: CUNY OIRA Institutional Research Data Base [IRDB]

**Table 16: Undergraduate Enrollment, Fall 2003-2012<sup>1-2</sup>**

**Undergraduate Enrollment by Full/Part-time status**

| Full/Part-time   | Year  |       |       |       |       |       |        |       |        |       |        |       |        |       |        |       |        |       |        |       |
|------------------|-------|-------|-------|-------|-------|-------|--------|-------|--------|-------|--------|-------|--------|-------|--------|-------|--------|-------|--------|-------|
|                  | 2003  |       | 2004  |       | 2005  |       | 2006   |       | 2007   |       | 2008   |       | 2009   |       | 2010   |       | 2011   |       | 2012   |       |
|                  | N     | %     | N     | %     | N     | %     | N      | %     | N      | %     | N      | %     | N      | %     | N      | %     | N      | %     | N      | %     |
| <b>FULL-TIME</b> | 6,015 | 66.8  | 6,426 | 69.7  | 6,786 | 71.1  | 7,408  | 71.4  | 8,146  | 72.0  | 8,899  | 73.8  | 9,641  | 74.4  | 9,317  | 75.2  | 9,555  | 73.9  | 9,524  | 72.6  |
| <b>PART-TIME</b> | 2,984 | 33.2  | 2,790 | 30.3  | 2,756 | 28.9  | 2,961  | 28.6  | 3,169  | 28.0  | 3,167  | 26.2  | 3,319  | 25.6  | 3,067  | 24.8  | 3,383  | 26.1  | 3,589  | 27.4  |
| <b>Total</b>     | 8,999 | 100.0 | 9,216 | 100.0 | 9,542 | 100.0 | 10,369 | 100.0 | 11,315 | 100.0 | 12,066 | 100.0 | 12,960 | 100.0 | 12,384 | 100.0 | 12,938 | 100.0 | 13,113 | 100.0 |

<sup>1</sup>Includes 'Permit' students from other CUNY colleges and 'CUNY BA' students.

<sup>2</sup>Source: CUNY OIRA Institutional Research Data Base [IRDB]

**Table 16: Undergraduate Enrollment, Fall 2003-2012<sup>1-2</sup>**

**Undergraduate Enrollment by Gender**

| Gender       | Year  |       |       |       |       |       |        |       |        |       |        |       |        |       |        |       |        |       |        |       |
|--------------|-------|-------|-------|-------|-------|-------|--------|-------|--------|-------|--------|-------|--------|-------|--------|-------|--------|-------|--------|-------|
|              | 2003  |       | 2004  |       | 2005  |       | 2006   |       | 2007   |       | 2008   |       | 2009   |       | 2010   |       | 2011   |       | 2012   |       |
|              | N     | %     | N     | %     | N     | %     | N      | %     | N      | %     | N      | %     | N      | %     | N      | %     | N      | %     | N      | %     |
| <b>Women</b> | 4,441 | 49.3  | 4,568 | 49.6  | 4,685 | 49.1  | 5,169  | 49.9  | 5,694  | 50.3  | 6,166  | 51.1  | 6,660  | 51.4  | 6,337  | 51.2  | 6,668  | 51.5  | 6,854  | 52.3  |
| <b>Men</b>   | 4,558 | 50.7  | 4,648 | 50.4  | 4,857 | 50.9  | 5,200  | 50.1  | 5,621  | 49.7  | 5,900  | 48.9  | 6,300  | 48.6  | 6,047  | 48.8  | 6,270  | 48.5  | 6,259  | 47.7  |
| <b>Total</b> | 8,999 | 100.0 | 9,216 | 100.0 | 9,542 | 100.0 | 10,369 | 100.0 | 11,315 | 100.0 | 12,066 | 100.0 | 12,960 | 100.0 | 12,384 | 100.0 | 12,938 | 100.0 | 13,113 | 100.0 |

<sup>1</sup> Includes 'Permit' students from other CUNY colleges and 'CUNY BA' students.

<sup>2</sup> Source: CUNY OIRA Institutional Research Data Base [IRDB]

**Table 16: Undergraduate Enrollment, Fall 2003-2012<sup>1-2</sup>**

**Undergraduate Enrollment by Degree type**

| Degree Type       | Year  |       |       |       |       |       |        |       |        |       |        |       |        |       |        |       |        |       |        |       |
|-------------------|-------|-------|-------|-------|-------|-------|--------|-------|--------|-------|--------|-------|--------|-------|--------|-------|--------|-------|--------|-------|
|                   | 2003  |       | 2004  |       | 2005  |       | 2006   |       | 2007   |       | 2008   |       | 2009   |       | 2010   |       | 2011   |       | 2012   |       |
|                   | N     | %     | N     | %     | N     | %     | N      | %     | N      | %     | N      | %     | N      | %     | N      | %     | N      | %     | N      | %     |
| <b>Degree</b>     | 8,572 | 95.3  | 8,901 | 96.6  | 9,292 | 97.4  | 9,946  | 95.9  | 10,802 | 95.5  | 11,493 | 95.3  | 12,340 | 95.2  | 11,786 | 95.2  | 12,266 | 94.8  | 12,276 | 93.6  |
| <b>Non-Degree</b> | 427   | 4.7   | 315   | 3.4   | 250   | 2.6   | 423    | 4.1   | 513    | 4.5   | 573    | 4.7   | 620    | 4.8   | 598    | 4.8   | 672    | 5.2   | 837    | 6.4   |
| <b>Total</b>      | 8,999 | 100.0 | 9,216 | 100.0 | 9,542 | 100.0 | 10,369 | 100.0 | 11,315 | 100.0 | 12,066 | 100.0 | 12,960 | 100.0 | 12,384 | 100.0 | 12,938 | 100.0 | 13,113 | 100.0 |

<sup>1</sup> Includes 'Permit' students from other CUNY colleges and 'CUNY BA' students.

<sup>2</sup> Source: CUNY OIRA Institutional Research Data Base [IRDB]

**Table 16: Undergraduate Enrollment, Fall 2003-2012<sup>1-2</sup>**

**Undergraduate SEEK Enrollment**

| SEEK           | Year  |       |       |       |        |        |        |        |        |        |
|----------------|-------|-------|-------|-------|--------|--------|--------|--------|--------|--------|
|                | 2003  | 2004  | 2005  | 2006  | 2007   | 2008   | 2009   | 2010   | 2011   | 2012   |
|                | N     | N     | N     | N     | N      | N      | N      | N      | N      | N      |
| <b>Regular</b> | 8,158 | 8,334 | 8,642 | 9,394 | 10,414 | 11,146 | 12,084 | 11,581 | 12,108 | 12,230 |
| <b>SEEK</b>    | 841   | 882   | 900   | 975   | 901    | 920    | 876    | 803    | 830    | 883    |

<sup>1</sup>Includes 'Permit' students from other CUNY colleges and 'CUNY BA' students.

<sup>2</sup>Source: CUNY OIRA Institutional Research Data Base [IRDB]



**Table 17 Undergraduates Enrollment by Level, Fall 2003-2012<sup>1-4</sup>**

| Level            | Year  |       |       |       |       |       |        |       |        |       |        |       |        |       |        |       |        |       |        |       |
|------------------|-------|-------|-------|-------|-------|-------|--------|-------|--------|-------|--------|-------|--------|-------|--------|-------|--------|-------|--------|-------|
|                  | 2003  |       | 2004  |       | 2005  |       | 2006   |       | 2007   |       | 2008   |       | 2009   |       | 2010   |       | 2011   |       | 2012   |       |
|                  | N     | %     | N     | %     | N     | %     | N      | %     | N      | %     | N      | %     | N      | %     | N      | %     | N      | %     | N      | %     |
| <b>Freshmen</b>  | 3,246 | 36.1  | 3,320 | 36.0  | 3,300 | 34.6  | 3,823  | 36.9  | 4,271  | 37.7  | 4,258  | 35.3  | 4,226  | 32.6  | 3,582  | 28.9  | 3,786  | 29.3  | 3,658  | 27.9  |
| <b>Sophomore</b> | 1,866 | 20.7  | 2,002 | 21.7  | 2,304 | 24.1  | 2,240  | 21.6  | 2,479  | 21.9  | 2,853  | 23.6  | 3,171  | 24.5  | 2,901  | 23.4  | 2,701  | 20.9  | 2,611  | 19.9  |
| <b>Junior</b>    | 1,921 | 21.3  | 1,982 | 21.5  | 2,059 | 21.6  | 2,299  | 22.2  | 2,434  | 21.5  | 2,679  | 22.2  | 3,058  | 23.6  | 3,136  | 25.3  | 3,094  | 23.9  | 3,439  | 26.2  |
| <b>Senior</b>    | 1,966 | 21.8  | 1,912 | 20.7  | 1,879 | 19.7  | 2,007  | 19.4  | 2,131  | 18.8  | 2,276  | 18.9  | 2,505  | 19.3  | 2,765  | 22.3  | 3,357  | 25.9  | 3,405  | 26.0  |
| <b>Total</b>     | 8,999 | 100.0 | 9,216 | 100.0 | 9,542 | 100.0 | 10,369 | 100.0 | 11,315 | 100.0 | 12,066 | 100.0 | 12,960 | 100.0 | 12,384 | 100.0 | 12,938 | 100.0 | 13,113 | 100.0 |

<sup>1</sup> *There are 196 countries in the world. CCNY has students from 82.6% of them.*

<sup>1</sup> *For definition of 'Level' see 'Technical Note'.*

<sup>2</sup> *This table excludes non-degree students.*

<sup>3</sup> *Includes 'Permit' students from other CUNY colleges and 'CUNY BA' students.*

<sup>4</sup> *Source: CUNY OIRA Institutional Research Data Base [IRDB]*

Graph 17 Undergraduate Enrollment by Level, Fall 2002-2011

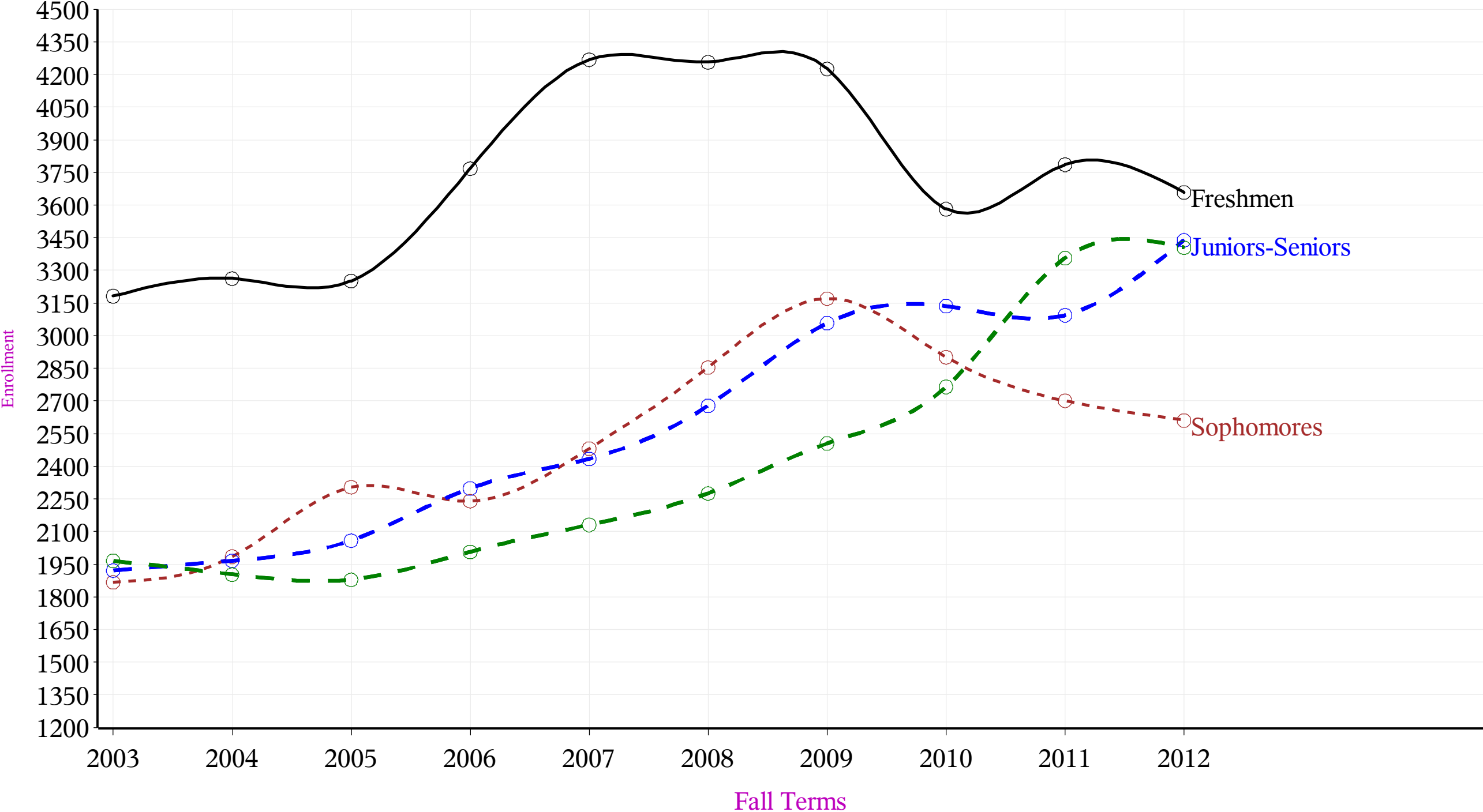

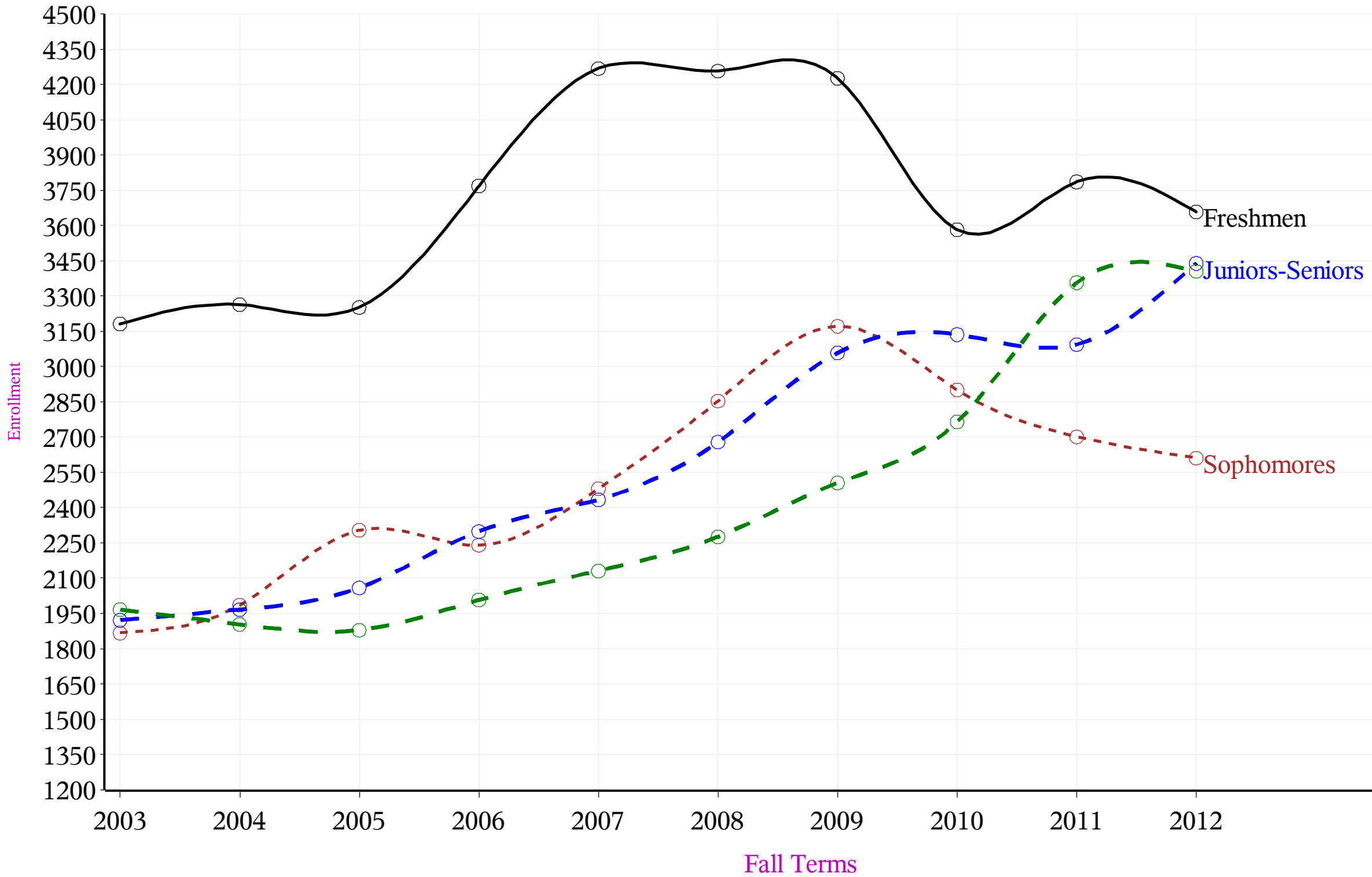

**Table 18: Undergraduate Enrollment by Lower/Upper Division, Full/Part-time, Fall 2003-2012** <sup>1-5</sup>

Level=UNDERGRADUATE LOWER

| Full/Part-time Status | Year  |       |       |       |       |       |       |       |       |       |       |       |       |       |       |       |       |       |       |       |
|-----------------------|-------|-------|-------|-------|-------|-------|-------|-------|-------|-------|-------|-------|-------|-------|-------|-------|-------|-------|-------|-------|
|                       | 2003  |       | 2004  |       | 2005  |       | 2006  |       | 2007  |       | 2008  |       | 2009  |       | 2010  |       | 2011  |       | 2012  |       |
|                       | N     | %     | N     | %     | N     | %     | N     | %     | N     | %     | N     | %     | N     | %     | N     | %     | N     | %     | N     | %     |
| <b>FULL-TIME</b>      | 3,552 | 69.5  | 3,855 | 72.4  | 4,152 | 74.1  | 4,516 | 74.5  | 4,991 | 73.9  | 5,457 | 76.7  | 5,737 | 77.6  | 5,013 | 77.3  | 5,008 | 77.2  | 4,624 | 73.8  |
| <b>PART-TIME</b>      | 1,560 | 30.5  | 1,467 | 27.6  | 1,452 | 25.9  | 1,547 | 25.5  | 1,759 | 26.1  | 1,654 | 23.3  | 1,660 | 22.4  | 1,470 | 22.7  | 1,479 | 22.8  | 1,645 | 26.2  |
| <b>Total</b>          | 5,112 | 100.0 | 5,322 | 100.0 | 5,604 | 100.0 | 6,063 | 100.0 | 6,750 | 100.0 | 7,111 | 100.0 | 7,397 | 100.0 | 6,483 | 100.0 | 6,487 | 100.0 | 6,269 | 100.0 |

<sup>1</sup> For definition of 'Level' see 'Technical Note'.

<sup>2</sup> Includes 'Permit' students from other CUNY colleges and 'CUNY BA' students.

<sup>3</sup> Lower Division = Freshmen and Sophomores with 60 credits or less.

<sup>4</sup> Upper Division = Juniors and Seniors with more than 60 credits.

<sup>5</sup> Source: CUNY OIRA Institutional Research Data Base [IRDB]

**Table 18: Undergraduate Enrollment by Lower/Upper Division, Full/Part-time, Fall 2003-2012** <sup>1-5</sup>

Level=UNDERGRADUATE UPPER

| Full/Part-time Status | Year  |       |       |       |       |       |       |       |       |       |       |       |       |       |       |       |       |       |       |       |
|-----------------------|-------|-------|-------|-------|-------|-------|-------|-------|-------|-------|-------|-------|-------|-------|-------|-------|-------|-------|-------|-------|
|                       | 2003  |       | 2004  |       | 2005  |       | 2006  |       | 2007  |       | 2008  |       | 2009  |       | 2010  |       | 2011  |       | 2012  |       |
|                       | N     | %     | N     | %     | N     | %     | N     | %     | N     | %     | N     | %     | N     | %     | N     | %     | N     | %     | N     | %     |
| <b>FULL-TIME</b>      | 2,463 | 63.4  | 2,571 | 66.0  | 2,634 | 66.9  | 2,892 | 67.2  | 3,155 | 69.1  | 3,442 | 69.5  | 3,904 | 70.2  | 4,304 | 72.9  | 4,547 | 70.5  | 4,900 | 71.6  |
| <b>PART-TIME</b>      | 1,424 | 36.6  | 1,323 | 34.0  | 1,304 | 33.1  | 1,414 | 32.8  | 1,410 | 30.9  | 1,513 | 30.5  | 1,659 | 29.8  | 1,597 | 27.1  | 1,904 | 29.5  | 1,944 | 28.4  |
| <b>Total</b>          | 3,887 | 100.0 | 3,894 | 100.0 | 3,938 | 100.0 | 4,306 | 100.0 | 4,565 | 100.0 | 4,955 | 100.0 | 5,563 | 100.0 | 5,901 | 100.0 | 6,451 | 100.0 | 6,844 | 100.0 |

<sup>1</sup> For definition of 'Level' see 'Technical Note'.

<sup>2</sup> Includes 'Permit' students from other CUNY colleges and 'CUNY BA' students.

<sup>3</sup> Lower Division = Freshmen and Sophomores with 60 credits or less.

<sup>4</sup> Upper Division = Juniors and Seniors with more than 60 credits.

<sup>5</sup> Source: CUNY OIRA Institutional Research Data Base [IRDB]

Graph 18 Undergraduates by Enrollment Status, 2003-2012

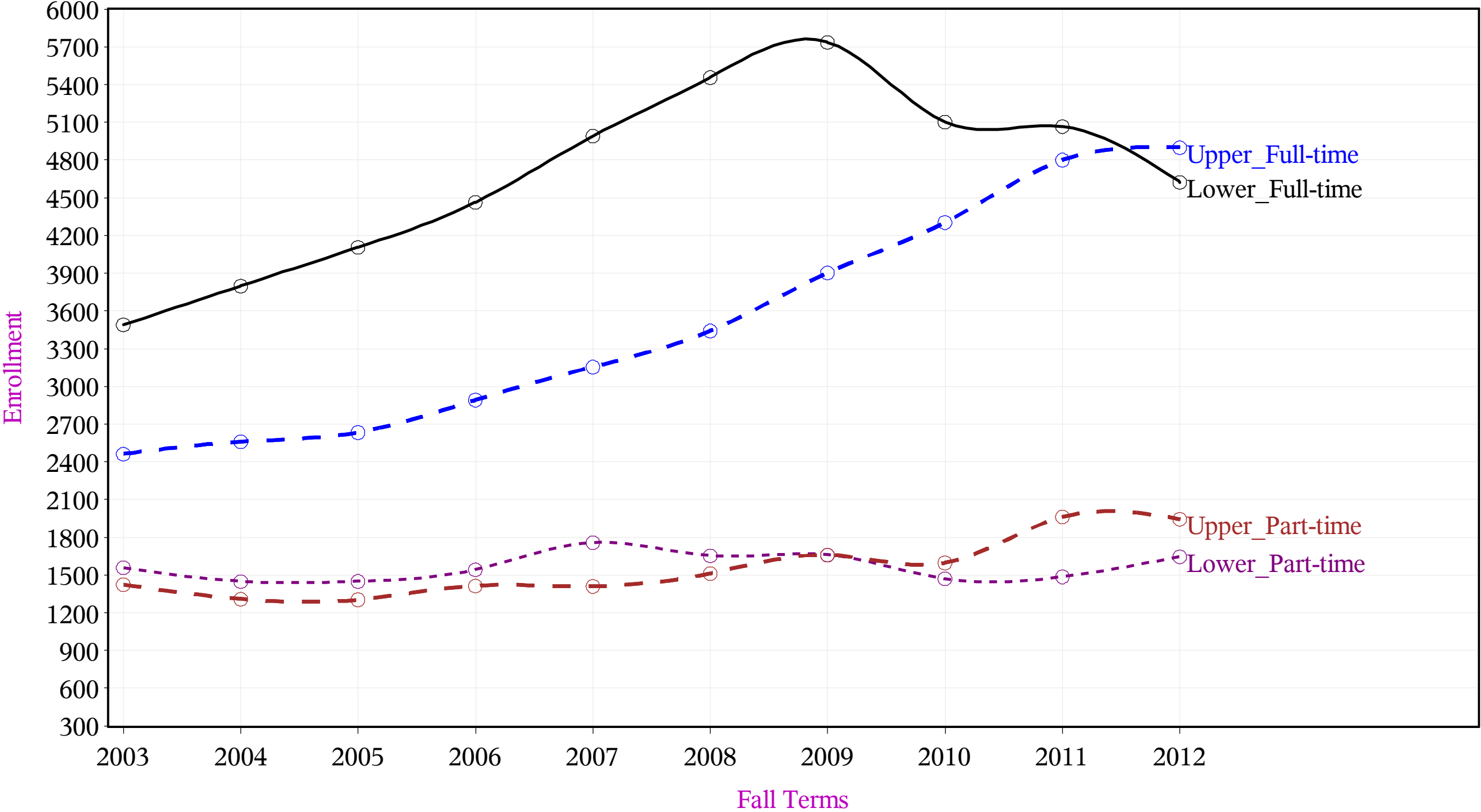

**Table 19: Undergraduate FTEs by Class Level, Fall 2003-2012<sup>1-2</sup>**

| Level     |  |  | Year   |        |        |        |        |        |        |        |        |        |
|-----------|--|--|--------|--------|--------|--------|--------|--------|--------|--------|--------|--------|
|           |  |  | 2003   | 2004   | 2005   | 2006   | 2007   | 2008   | 2009   | 2010   | 2011   | 2012   |
| FRESHMAN  |  |  | 2304.0 | 2430.0 | 2428.0 | 2790.0 | 3110.0 | 3166.0 | 3138.0 | 2646.0 | 2836.0 | 2627.0 |
| SOPHOMORE |  |  | 1468.0 | 1589.0 | 1833.0 | 1790.0 | 1976.0 | 2316.0 | 2572.0 | 2406.0 | 2207.0 | 2162.0 |
| JUNIOR    |  |  | 1496.0 | 1554.0 | 1635.0 | 1823.0 | 1925.0 | 2135.0 | 2453.0 | 2612.0 | 2433.0 | 2761.0 |
| SENIOR    |  |  | 1408.0 | 1391.0 | 1361.0 | 1457.0 | 1596.0 | 1697.0 | 1870.0 | 2082.0 | 2560.0 | 2595.0 |

<sup>1</sup> Includes non-degree, 'Permit' students from other CUNY colleges and 'CUNY BA' students.

<sup>2</sup> Source: CUNY OIRA Institutional Research Data Base [IRDB]

Graph 19: Undergraduate FTEs by Class Level, Fall 2003–2012

Number

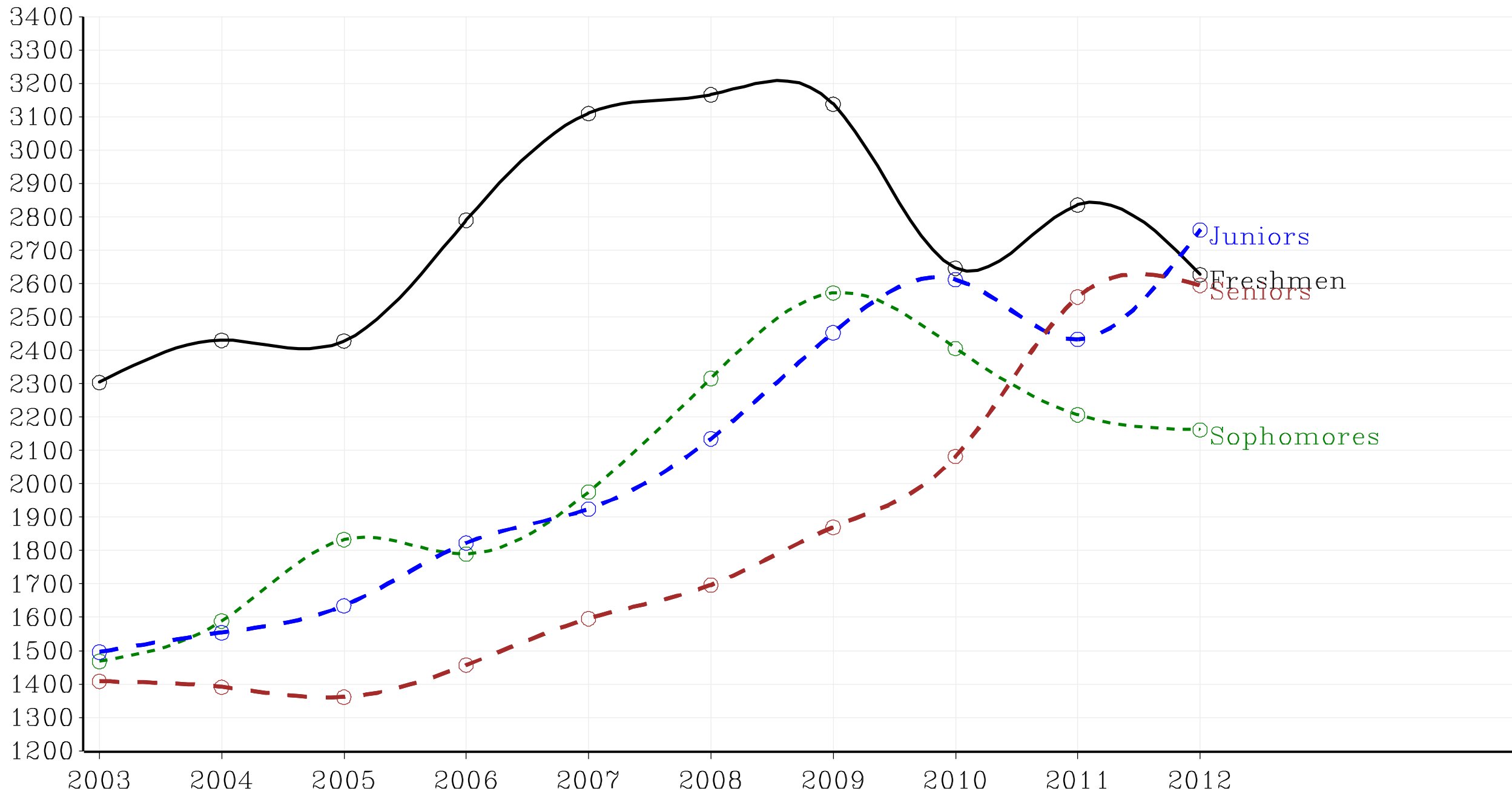

Fall Terms



**Table 20: All Degree-Seeking Undergraduates by Division/School, Fall 2003-2012** <sup>1-3</sup>

| School or Division           | Year   |       |        |       |        |       |        |       |        |       |        |       |        |       |        |       |        |       |        |       |
|------------------------------|--------|-------|--------|-------|--------|-------|--------|-------|--------|-------|--------|-------|--------|-------|--------|-------|--------|-------|--------|-------|
|                              | 2003   |       | 2004   |       | 2005   |       | 2006   |       | 2007   |       | 2008   |       | 2009   |       | 2010   |       | 2011   |       | 2012   |       |
|                              | N      | %     | N      | %     | N      | %     | N      | %     | N      | %     | N      | %     | N      | %     | N      | %     | N      | %     | N      | %     |
| <b>Architecture</b>          | 588    | 5.1   | 520    | 4.6   | 466    | 3.9   | 480    | 3.8   | 440    | 3.2   | 447    | 3.1   | 412    | 2.7   | 446    | 3.0   | 495    | 3.1   | 470    | 2.9   |
| <b>Biomed</b>                | 383    | 3.4   | 405    | 3.5   | 432    | 3.6   | 441    | 3.5   | 449    | 3.3   | 461    | 3.2   | 476    | 3.1   | 456    | 3.1   | 441    | 2.7   | 449    | 2.8   |
| <b>Education</b>             | 2,024  | 17.7  | 1,667  | 14.6  | 1,688  | 14.2  | 1,758  | 14.0  | 1,979  | 14.5  | 2,124  | 14.7  | 2,099  | 13.7  | 1,824  | 12.5  | 1,860  | 11.6  | 1,746  | 10.8  |
| <b>Engineering</b>           | 2,707  | 23.7  | 2,806  | 24.6  | 2,759  | 23.2  | 2,625  | 20.9  | 2,981  | 21.8  | 2,860  | 19.8  | 2,712  | 17.7  | 2,793  | 19.1  | 2,835  | 17.6  | 2,779  | 17.2  |
| <b>Gateway</b>               | 1,558  | 13.6  | 1,641  | 14.4  | 1,705  | 14.4  | 1,858  | 14.8  | 1,555  | 11.4  | 1,909  | 13.2  | 2,104  | 13.8  | 1,929  | 13.2  | 2,224  | 13.8  | 2,352  | 14.6  |
| <b>High School Students</b>  |        |       |        |       |        |       |        |       |        |       |        |       |        |       |        |       | 436    | 2.7   | 595    | 3.7   |
| <b>Humanities &amp; Arts</b> | 1,330  | 11.6  | 1,535  | 13.4  | 1,676  | 14.1  | 1,902  | 15.2  | 2,197  | 16.1  | 2,341  | 16.2  | 2,587  | 16.9  | 2,479  | 16.9  | 2,631  | 16.4  | 2,605  | 16.1  |
| <b>IAS (CWE)</b>             | 776    | 6.8   | 741    | 6.5   | 674    | 5.7   | 635    | 5.1   | 577    | 4.2   | 609    | 4.2   | 635    | 4.2   | 625    | 4.3   | 630    | 3.9   | 631    | 3.9   |
| <b>Nursing</b>               | 1      | 0.0   | 1      | 0.0   |        |       |        |       |        |       |        |       |        |       |        |       |        |       |        |       |
| <b>Sciences</b>              | 1,082  | 9.5   | 1,057  | 9.3   | 1,346  | 11.3  | 1,391  | 11.1  | 1,714  | 12.5  | 1,742  | 12.1  | 1,916  | 12.5  | 1,783  | 12.2  | 2,197  | 13.7  | 2,226  | 13.8  |
| <b>Social Science</b>        | 983    | 8.6   | 1,042  | 9.1   | 1,126  | 9.5   | 1,449  | 11.6  | 1,777  | 13.0  | 1,929  | 13.4  | 2,354  | 15.4  | 2,308  | 15.8  | 2,340  | 14.5  | 2,308  | 14.3  |
| <b>Total</b>                 | 11,432 | 100.0 | 11,415 | 100.0 | 11,872 | 100.0 | 12,539 | 100.0 | 13,669 | 100.0 | 14,422 | 100.0 | 15,295 | 100.0 | 14,643 | 100.0 | 16,089 | 100.0 | 16,161 | 100.0 |

<sup>1</sup> Excluded students are those who withdrew or not attending all courses. 'Permit' students from other CUNY colleges, SEEK and 'CUNY BA' students are included.

<sup>2</sup> In Spring 2007, The Center for Worker Education (CWE) became Interdisciplinary Arts & Science (IAS).

<sup>4</sup> Source: CUNY OIRA Institutional Research Data Base [IRDB]

**Table 21: Undergraduate Students Areas of Study by Gender and Ethnicity/Race, Fall 2012<sup>1-2</sup>**

| Major by Gender      |       | Ethnicity                         |                           |                     |          |                   |                     | Total |
|----------------------|-------|-----------------------------------|---------------------------|---------------------|----------|-------------------|---------------------|-------|
|                      |       | American Indian or Native Alaskan | Asian or Pacific Islander | Black, Non-Hispanic | Hispanic | Nonresident Alien | White, Non-Hispanic |       |
| Architecture         | Men   |                                   | 34                        | 6                   | 35       | 25                | 36                  | 136   |
|                      | Women |                                   | 40                        | 7                   | 40       | 20                | 35                  | 142   |
| Biomed               | Men   |                                   | 51                        | 42                  | 32       |                   | 40                  | 165   |
|                      | Women |                                   | 71                        | 94                  | 54       | 1                 | 64                  | 284   |
| Education            | Men   |                                   | 10                        | 9                   | 23       | 3                 | 11                  | 56    |
|                      | Women |                                   | 59                        | 87                  | 200      | 25                | 47                  | 418   |
| Engineering          | Men   | 1                                 | 624                       | 228                 | 322      | 273               | 320                 | 1,768 |
|                      | Women | 1                                 | 143                       | 41                  | 71       | 78                | 65                  | 399   |
| Gateway              | Men   |                                   | 300                       | 203                 | 371      | 86                | 256                 | 1,216 |
|                      | Women |                                   | 226                       | 212                 | 398      | 101               | 198                 | 1,135 |
| High School Students | Men   |                                   | 28                        | 28                  | 133      |                   | 42                  | 231   |
|                      | Women |                                   | 32                        | 68                  | 241      |                   | 23                  | 364   |
| Humanities & Arts    | Men   |                                   | 92                        | 200                 | 312      | 63                | 256                 | 923   |
|                      | Women | 2                                 | 141                       | 289                 | 448      | 76                | 244                 | 1,200 |
| IAS (CWE)            | Men   |                                   | 8                         | 38                  | 34       | 3                 | 24                  | 107   |
|                      | Women | 1                                 | 27                        | 173                 | 219      | 10                | 67                  | 497   |

(Continued)

<sup>1</sup> Includes non-degree and 'Permit' students from other CUNY colleges.

<sup>2</sup> Source: CUNY OIRA Institutional Research Data Base [IRDB]

**Table 21: Undergraduate Students Areas of Study by Gender and Ethnicity/Race, Fall 2012<sup>1-2</sup>**

| Major by Gender |       | Ethnicity                         |                           |                     |          |                   |                     | Total  |
|-----------------|-------|-----------------------------------|---------------------------|---------------------|----------|-------------------|---------------------|--------|
|                 |       | American Indian or Native Alaskan | Asian or Pacific Islander | Black, Non-Hispanic | Hispanic | Nonresident Alien | White, Non-Hispanic |        |
| Sciences        | Men   | 2                                 | 260                       | 159                 | 183      | 73                | 191                 | 868    |
|                 | Women | 3                                 | 369                       | 258                 | 308      | 87                | 180                 | 1,205  |
| Social Science  | Men   |                                   | 171                       | 170                 | 244      | 47                | 157                 | 789    |
|                 | Women |                                   | 192                       | 306                 | 479      | 72                | 161                 | 1,210  |
| <b>Total</b>    |       | 10                                | 2,878                     | 2,618               | 4,147    | 1,043             | 2,417               | 13,113 |

<sup>1</sup> Includes non-degree and 'Permit' students from other CUNY colleges.

<sup>2</sup> Source: CUNY OIRA Institutional Research Data Base [IRDB]

**Table 22: Undergraduates by Major, Fall 2008-2012<sup>1-3</sup>**

| Majors                                   | Year |      |      |      |      |
|--|------|------|------|------|------|
|  | 2008 | 2009 | 2010 | 2011 | 2012 |
| American Studies 140                     | 5    | 2    |      |      |      |
| Anthropology 351                         | 31   | 34   | 43   | 50   | 43   |
| Architecture 023/009                     | 86   | 70   | 66   | 7    | 3    |
| Architecture BS 51A                      | 28   | 17   | 5    | 7    | 4    |
| Art BA 111                               | 364  | 394  | 374  | 375  | 369  |
| Asian, Latin Amer & Russian Studies 141  | 16   | 24   | 17   | 20   | 19   |
| B Arch 5-yr degree 511                   | 253  | 241  | 245  | 307  | 271  |
| BioMed 575                               | 372  | 379  | 353  | 346  | 352  |
| Biology BS/BA 436/43F                    | 324  | 344  | 271  | 294  | 278  |
| Black, Puerto Rican & Jewish Studies 142 | 29   | 36   | 24   | 30   | 22   |
| CUNY BA 890                              | 42   | 32   | 29   | 24   | 52   |
| Chemistry BS 446                         | 77   | 78   | 82   | 93   | 112  |
| Communication Film & Video 121/147       | 456  | 410  | 307  | 262  | 214  |
| Comparative Literature BA 113            | 1    |      |      | 1    | 4    |
| EDUCATION BA 002/022                     | 384  | 327  | 151  | 108  | 125  |
| EDUCATION Biling Childhood BSED 377      | 6    | 8    | 8    | 11   | 13   |
| EDUCATION Bilingual-Child BSED 926\15M   | 22   | 39   | 64   | 73   | 72   |
| EDUCATION Childhood BSED 922             | 47   | 109  | 244  | 275  | 231  |
| EDUCATION Childhood BSED BSED 378        | 20   | 33   | 41   | 42   | 33   |

(Continued)

<sup>2</sup>The number/s following the name of major is/are its City College code/s.

<sup>3</sup>High school, College Now & Middle College students are not included. BA/MA majors in Economics, History, and Math are included in the Graduate Majors

<sup>4</sup>Source: CUNY OIRA Institutional Research Data Base [IRDB]

**Table 22: Undergraduates by Major, Fall 2008-2012<sup>1-3</sup>**

| Majors                                       | Year |      |      |      |      |
|--|------|------|------|------|------|
|  | 2008 | 2009 | 2010 | 2011 | 2012 |
| EDUCATION Early Childhood BS 914             | 27   | 60   | 45   | 55   | 32   |
| EDUCATION Elementary N-6 BSED 221            | 1    | 1    |      |      |      |
| EDUCATION Lang Other than Eng 921            |      | 1    | 1    | 1    |      |
| EDUCATION Music K-12 BA 924                  | 1    |      |      |      |      |
| ENGINEER Biomedical BE BME                   | 139  | 141  | 176  | 188  | 214  |
| ENGINEER Chemical BE 611                     | 131  | 151  | 171  | 163  | 176  |
| ENGINEER Civil - Hostos (HCC)                |      |      |      |      | 1    |
| ENGINEER Civil - LaGuardia (LCC)             |      |      |      |      | 5    |
| ENGINEER Civil BE 612                        | 342  | 386  | 416  | 412  | 381  |
| ENGINEER Computer BE F16                     | 218  | 237  | 229  | 244  | 234  |
| ENGINEER Computer Science BS 616             | 173  | 180  | 178  | 183  | 195  |
| ENGINEER Earthsys Science Environment BE 650 | 34   | 43   | 63   | 77   | 75   |
| ENGINEER Electrical - Hostos (HCC)           |      |      |      |      | 12   |
| ENGINEER Electrical - LaGuardia (LCC)        |      |      |      | 1    | 7    |
| ENGINEER Electrical BE 61/63M                | 500  | 484  | 488  | 473  | 427  |
| ENGINEER Electrical Hostos (HCC)             |      | 1    | 2    | 2    |      |
| ENGINEER Mechanical - Hostos (HCC)           |      |      |      |      | 2    |
| ENGINEER Mechanical - LaGuardia (LCC)        |      |      |      |      | 4    |
| ENGINEER Mechanical BE 614                   | 373  | 402  | 408  | 463  | 434  |

(Continued)

<sup>2</sup>The number/s following the name of major is/are its City College code/s.

<sup>3</sup>High school, College Now & Middle College students are not included. BA/MA majors in Economics, History, and Math are included in the Graduate Majors

<sup>4</sup>Source: CUNY OIRA Institutional Research Data Base [IRDB]

**Table 22: Undergraduates by Major, Fall 2008-2012<sup>1-3</sup>**

| Majors                             | Year  |       |       |       |       |
|------------------------------------|-------|-------|-------|-------|-------|
|                                    | 2008  | 2009  | 2010  | 2011  | 2012  |
| Earthsys Science BS 651            | 1     | 5     | 2     | 3     | 8     |
| Economics 3EB 353                  | 215   | 229   | 209   | 218   | 244   |
| Electronic Design & Multimedia BFA | 53    | 55    | 47    | 49    | 47    |
| English BA 1AD                     | 316   | 453   | 460   | 461   | 484   |
| Film BFA 118                       | 37    | 54    | 58    | 49    | 48    |
| Film_Video 027                     | 1     | 44    | 45    | 56    | 48    |
| Gateway 999                        | 2,141 | 2,277 | 2,117 | 2,220 | 2,351 |
| Gateway to Engineering 015         | 499   | 196   | 86    |       |       |
| Geology 4CI 43I/439                | 16    | 27    | 30    | 31    | 42    |
| High School Student HSP            | 325   | 419   | 389   | 436   | 595   |
| History 356                        | 122   | 167   | 185   | 196   | 167   |
| Humanities 024                     | 19    | 68    | 65    | 82    | 104   |
| IAS BS 889                         |       | 116   | 160   | 147   | 199   |
| IAS Early Childhood 220            | 1     |       |       |       |       |
| IAS Education 887-888              | 459   | 484   | 415   | 403   | 373   |
| IAS Pathway to EC Educ 026         | 132   |       |       |       |       |
| International Studies 358          | 154   | 184   | 189   | 169   | 154   |
| Landscape Architecture 513         |       |       | 2     |       |       |
| Management & Administration 355    | 211   | 249   | 217   | 215   | 233   |

(Continued)

<sup>2</sup>The number/s following the name of major is/are its City College code/s.

<sup>3</sup>High school, College Now & Middle College students are not included. BA/MA majors in Economics, History, and Math are included in the Graduate Majors

<sup>4</sup>Source: CUNY OIRA Institutional Research Data Base [IRDB]

**Table 22: Undergraduates by Major, Fall 2008-2012<sup>1-3</sup>**

| Majors                      | Year  |       |       |       |       |
|-----------------------------|-------|-------|-------|-------|-------|
|                             | 2008  | 2009  | 2010  | 2011  | 2012  |
| Math BS/BA 442/44B          | 54    | 64    | 69    | 98    | 86    |
| Math Science & Industry 445 | 27    | 30    | 37    | 57    | 87    |
| Music BA 145                | 197   | 175   | 201   | 194   | 177   |
| Music BFA 119               | 99    | 102   | 96    | 118   | 130   |
| Philosophy 360              | 28    | 32    | 31    | 37    | 33    |
| Physician's Assistant 576   | 89    | 97    | 103   | 95    | 97    |
| Physics BA 44C              | 1     | 1     |       | 1     | 5     |
| Physics BS 4DC              | 25    | 31    | 35    | 42    | 42    |
| Political Science 359       | 145   | 199   | 193   | 178   | 172   |
| Pre-law 361                 | 29    | 53    | 44    | 56    | 57    |
| Psychology BA/BS 362/CFB    | 603   | 804   | 862   | 885   | 878   |
| Psychology CF2/36B          | 2     | 1     | 2     | 3     |       |
| Publishing CRT 277          | 1     | 1     |       |       |       |
| Romance Languages 130       | 118   | 122   | 92    | 96    | 91    |
| Science 001                 | 1,121 | 1,225 | 1,134 | 1,430 | 1,412 |
| Social Science 025          | 75    | 21    | 6     | 6     | 5     |
| Sociology BA 363            | 122   | 175   | 169   | 181   | 162   |
| Speech Pathology 123        | 1     | 1     |       |       |       |
| Theatre 146                 | 88    | 106   | 99    | 112   | 139   |

(Continued)

<sup>2</sup>The number/s following the name of major is/are its City College code/s.

<sup>3</sup>High school, College Now & Middle College students are not included. BA/MA majors in Economics, History, and Math are included in the Graduate Majors

<sup>4</sup>Source: CUNY OIRA Institutional Research Data Base [IRDB]

**Table 22: Undergraduates by Major, Fall 2008-2012<sup>1-3</sup>**

| Majors                               | Year   |        |        |        |        |
|--------------------------------------|--------|--------|--------|--------|--------|
|                                      | 2008   | 2009   | 2010   | 2011   | 2012   |
| Urban Legal 369                      | 1      |        | 1      |        | 1      |
| Waiting for Computer Engineering 008 | 1      |        |        |        |        |
| <b>Total</b>                         | 12,031 | 12,931 | 12,351 | 12,911 | 13,087 |

<sup>2</sup>The number/s following the name of major is/are its City College code/s.

<sup>3</sup>High school, College Now & Middle College students are not included. BA/MA majors in Economics, History, and Math are included in the Graduate Majors

<sup>4</sup>Source: CUNY OIRA Institutional Research Data Base [IRDB]



**Table 23: Undergraduate Degrees Awarded by Division/School  
and by Ethnicity/Race, 2008-09 through 2012-2013<sup>1-2</sup>**

| Division or School without Non-residents |  | 2007-2008 | 2008-2009 | 2009-2010 | 2010-2011 | 2011-2012 |
|--|--|-----------|-----------|-----------|-----------|-----------|
| <b>Humanities &amp; Arts</b>             | <b>American Indian or Native Alaskan</b> | 1         | 1         |           |           |           |
|  | <b>Asian or Pacific Islander</b>         | 57        | 51        | 63        | 64        | 58        |
|  | <b>Black, Non-Hispanic</b>               | 104       | 87        | 97        | 146       | 146       |
|  | <b>Hispanic, Other</b>                   | 106       | 120       | 151       | 172       | 188       |
|  | <b>White, Non-Hispanic</b>               | 102       | 94        | 123       | 158       | 155       |
| <b>Social Science</b>                    | <b>American Indian or Native Alaskan</b> |           | 2         |           | 1         | 4         |
|  | <b>Asian or Pacific Islander</b>         | 56        | 60        | 93        | 93        | 92        |
|  | <b>Black, Non-Hispanic</b>               | 132       | 139       | 126       | 183       | 193       |
|  | <b>Hispanic, Other</b>                   | 97        | 106       | 160       | 210       | 232       |
|  | <b>White, Non-Hispanic</b>               | 54        | 75        | 77        | 95        | 100       |
| <b>Education</b>                         | <b>Asian or Pacific Islander</b>         | 1         | 3         | 3         | 4         | 2         |
|  | <b>Black, Non-Hispanic</b>               | 9         | 3         | 6         | 14        | 18        |
|  | <b>Hispanic, Other</b>                   | 20        | 16        | 21        | 37        | 39        |
|  | <b>White, Non-Hispanic</b>               | 4         | 6         | 9         | 8         | 10        |
| <b>Engineering</b>                       | <b>American Indian or Native Alaskan</b> |           | 1         |           | 2         |           |
|  | <b>Asian or Pacific Islander</b>         | 88        | 81        | 110       | 96        | 90        |
|  | <b>Black, Non-Hispanic</b>               | 72        | 54        | 53        | 55        | 44        |
|  | <b>Hispanic, Other</b>                   | 58        | 58        | 60        | 47        | 57        |
|  | <b>White, Non-Hispanic</b>               | 63        | 53        | 64        | 61        | 56        |

(Continued)

<sup>2</sup> Sources: CUNY OIRA IRDB 2008-2013 Graduate Tapes (electronic tapes).

**Table 23: Undergraduate Degrees Awarded by Division/School  
and by Ethnicity/Race, 2008-09 through 2012-2013<sup>1-2</sup>**

| Division or School without Non-residents |  | 2007-2008 | 2008-2009 | 2009-2010 | 2010-2011 | 2011-2012 |
|--|--|-----------|-----------|-----------|-----------|-----------|
| <b>Sciences</b>                          | <b>American Indian or Native Alaskan</b> |           | 1         |           |           |           |
|  | <b>Asian or Pacific Islander</b>         | 32        | 33        | 43        | 47        | 49        |
|  | <b>Black, Non-Hispanic</b>               | 45        | 42        | 42        | 51        | 53        |
|  | <b>Hispanic, Other</b>                   | 27        | 16        | 20        | 24        | 28        |
|  | <b>White, Non-Hispanic</b>               | 22        | 25        | 29        | 32        | 31        |
| <b>Architecture</b>                      | <b>Asian or Pacific Islander</b>         | 10        | 6         | 18        | 5         | 23        |
|  | <b>Black, Non-Hispanic</b>               | 12        | 9         | 11        | 6         | 8         |
|  | <b>Hispanic, Other</b>                   | 15        | 20        | 16        | 15        | 11        |
|  | <b>White, Non-Hispanic</b>               | 21        | 16        | 16        | 14        | 29        |
| <b>Biomed</b>                            | <b>American Indian or Native Alaskan</b> |           |           | 1         |           |           |
|  | <b>Asian or Pacific Islander</b>         | 29        | 17        | 28        | 26        | 22        |
|  | <b>Black, Non-Hispanic</b>               | 29        | 22        | 19        | 31        | 27        |
|  | <b>Hispanic, Other</b>                   | 4         | 11        | 17        | 11        | 14        |
|  | <b>White, Non-Hispanic</b>               | 23        | 23        | 20        | 27        | 28        |
| <b>IAS (CWE)</b>                         | <b>American Indian or Native Alaskan</b> | 1         |           |           |           | 1         |
|  | <b>Asian or Pacific Islander</b>         | 9         | 7         | 5         | 7         | 12        |
|  | <b>Black, Non-Hispanic</b>               | 80        | 76        | 64        | 87        | 63        |
|  | <b>Hispanic, Other</b>                   | 53        | 54        | 55        | 58        | 67        |
|  | <b>White, Non-Hispanic</b>               | 27        | 26        | 20        | 31        | 25        |
| <b>Total</b>                             |  | 1,463     | 1,414     | 1,640     | 1,918     | 1,975     |

<sup>2</sup>Sources: CUNY OIRA IRDB 2008-2013 Graduate Tapes (electronic tapes).

**Table 23: Undergraduate Degrees Awarded by Division/School  
and by Ethnicity/Race, 2008-09 through 2012-2013<sup>1-2</sup>**

| Division/School & Ethnicity with Non-residents |                                   | Year      |           |           |           |           | Total |
|--|-----------------------------------|-----------|-----------|-----------|-----------|-----------|-------|
|  |                                   | 2007-2008 | 2008-2009 | 2009-2010 | 2010-2011 | 2011-2012 |       |
| Architecture                                   | Asian or Pacific Islander         | 8         | 5         | 12        | 3         | 18        | 46    |
|  | Black, Non-Hispanic               | 7         | 8         | 8         | 5         | 7         | 35    |
|  | Hispanic                          | 13        | 19        | 14        | 14        | 11        | 71    |
|  | Nonresident Alien                 | 11        | 5         | 14        | 9         | 8         | 47    |
|  | White, Non-Hispanic               | 19        | 14        | 13        | 9         | 27        | 82    |
| Biomed   | American Indian or Native Alaskan |           |           | 1         |           |           | 1     |
|  | Asian or Pacific Islander         | 28        | 17        | 28        | 26        | 22        | 121   |
|  | Black, Non-Hispanic               | 29        | 21        | 19        | 31        | 26        | 126   |
|  | Hispanic                          | 4         | 11        | 17        | 11        | 14        | 57    |
|  | Nonresident Alien                 | 1         | 1         |           | 1         | 1         | 4     |
|  | White, Non-Hispanic               | 23        | 23        | 20        | 26        | 28        | 120   |
| Education                                      | Asian or Pacific Islander         | 1         | 1         | 3         | 4         | 2         | 11    |
|  | Black, Non-Hispanic               | 8         | 2         | 6         | 13        | 16        | 45    |
|  | Hispanic                          | 20        | 16        | 18        | 36        | 36        | 126   |
|  | Nonresident Alien                 | 1         | 3         | 3         | 3         | 6         | 16    |
|  | White, Non-Hispanic               | 4         | 6         | 9         | 7         | 9         | 35    |
| Engineering                                    | American Indian or Native Alaskan |           | 1         |           | 1         |           | 2     |
|  | Asian or Pacific Islander         | 66        | 58        | 79        | 71        | 69        | 343   |
|  | Black, Non-Hispanic               | 44        | 40        | 37        | 43        | 38        | 202   |
|  | Hispanic                          | 55        | 47        | 54        | 43        | 44        | 243   |
|  | Nonresident Alien                 | 67        | 58        | 63        | 45        | 52        | 285   |

(Continued)

<sup>2</sup> Sources: CUNY OIRA IRDB 2008-2013 Graduate Tapes (electronic tapes).

**Table 23: Undergraduate Degrees Awarded by Division/School  
and by Ethnicity/Race, 2008-09 through 2012-2013<sup>1-2</sup>**

| Division/School & Ethnicity with Non-residents |                                   | Year      |           |           |           |           | Total |
|--|-----------------------------------|-----------|-----------|-----------|-----------|-----------|-------|
|  |                                   | 2007-2008 | 2008-2009 | 2009-2010 | 2010-2011 | 2011-2012 |       |
| Engineering                                    | White, Non-Hispanic               | 49        | 43        | 54        | 58        | 44        | 248   |
| Humanities & Arts                              | American Indian or Native Alaskan | 1         | 1         |           |           |           | 2     |
|  | Asian or Pacific Islander         | 33        | 30        | 47        | 42        | 45        | 197   |
|  | Black, Non-Hispanic               | 91        | 81        | 90        | 138       | 141       | 541   |
|  | Hispanic                          | 98        | 114       | 139       | 157       | 176       | 684   |
|  | Nonresident Alien                 | 58        | 42        | 46        | 59        | 46        | 251   |
|  | White, Non-Hispanic               | 89        | 85        | 112       | 144       | 139       | 569   |
| IAS (CWE)                                      | American Indian or Native Alaskan | 1         |           |           |           | 1         | 2     |
|  | Asian or Pacific Islander         | 8         | 6         | 5         | 7         | 11        | 37    |
|  | Black, Non-Hispanic               | 79        | 76        | 64        | 86        | 62        | 367   |
|  | Hispanic                          | 53        | 54        | 55        | 58        | 67        | 287   |
|  | Nonresident Alien                 | 2         | 1         | 2         | 1         | 2         | 8     |
|  | White, Non-Hispanic               | 27        | 26        | 18        | 31        | 25        | 127   |
| Sciences                                       | American Indian or Native Alaskan |           | 1         |           |           |           | 1     |
|  | Asian or Pacific Islander         | 23        | 29        | 40        | 42        | 41        | 175   |
|  | Black, Non-Hispanic               | 31        | 38        | 33        | 44        | 45        | 191   |
|  | Hispanic                          | 26        | 13        | 20        | 21        | 27        | 107   |
|  | Nonresident Alien                 | 27        | 13        | 13        | 19        | 19        | 91    |
|  | White, Non-Hispanic               | 19        | 23        | 28        | 28        | 29        | 127   |

(Continued)

<sup>2</sup>Sources: CUNY OIRA IRDB 2008-2013 Graduate Tapes (electronic tapes).

**Table 23: Undergraduate Degrees Awarded by Division/School  
and by Ethnicity/Race, 2008-09 through 2012-2013<sup>1-2</sup>**

| Division/School & Ethnicity with Non-residents |                                   | Year      |           |           |           |           | Total |
|--|-----------------------------------|-----------|-----------|-----------|-----------|-----------|-------|
|  |                                   | 2007-2008 | 2008-2009 | 2009-2010 | 2010-2011 | 2011-2012 |       |
| Social Science                                 | American Indian or Native Alaskan |           | 2         |           | 1         | 4         | 7     |
|  | Asian or Pacific Islander         | 45        | 43        | 79        | 81        | 79        | 327   |
|  | Black, Non-Hispanic               | 118       | 127       | 114       | 172       | 180       | 711   |
|  | Hispanic                          | 92        | 103       | 151       | 201       | 228       | 775   |
|  | Nonresident Alien                 | 34        | 44        | 44        | 42        | 41        | 205   |
|  | White, Non-Hispanic               | 50        | 63        | 68        | 85        | 89        | 355   |
| <b>Total</b>                                   |                                   | 1,463     | 1,414     | 1,640     | 1,918     | 1,975     | 8,410 |

<sup>2</sup>Sources: CUNY OIRA IRDB 2008-2013 Graduate Tapes (electronic tapes).

**Table 24: Undergraduate Degrees Awarded 2007-2008 through 2012-2013 by Major <sup>1-2</sup>**

| Division or School                       | 2007-2008 | 2008-2009 | 2009-2010 | 2010-2011 | 2011-2012 |
|--|-----------|-----------|-----------|-----------|-----------|
| American Studies 140                     | 2         |           | 1         |           |           |
| Anthropology 351                         | 5         | 7         | 9         | 11        | 10        |
| Architecture BS 51A                      | 10        | 11        | 8         | 5         | 13        |
| Architecture MHC 51M                     |           |           |           | 2         | 3         |
| Art BA 111                               | 75        | 68        | 64        | 101       | 93        |
| Art MHC 11M                              |           |           |           | 1         |           |
| Asian, Latin Amer & Russian Studies 141  | 6         | 1         | 8         | 3         | 5         |
| B Arch 5-yr degree 511                   | 46        | 37        | 50        | 32        | 55        |
| BioMed 575                               | 56        | 55        | 62        | 61        | 58        |
| Biology BS MA 432                        |           |           |           | 1         | 1         |
| Biology BS/BA 436/43F                    | 62        | 60        | 87        | 81        | 93        |
| Biology MHC 46M                          |           |           |           | 4         | 3         |
| Black, Puerto Rican & Jewish Studies 142 | 12        | 8         | 9         | 7         | 13        |
| Chemistry BS 446                         | 29        | 27        | 20        | 25        | 22        |
| Chemistry MHC 44M                        |           |           |           | 3         | 1         |
| Communication Film & Video 121/147       | 75        | 62        | 108       | 126       | 125       |
| Comparative Literature BA 113            | 1         | 1         |           |           |           |
| EDUCATION Biling Childhood BSED 377      |           | 1         | 3         |           | 3         |
| EDUCATION Bilingual-Child BSED 926\15M   | 13        | 8         | 5         | 12        | 13        |
| EDUCATION Childhood BSED 922             | 21        | 15        | 27        | 42        | 39        |
| EDUCATION Childhood BSED BSED 378        |           | 4         | 4         | 9         | 14        |

(Continued)

<sup>1</sup>The number(s) following the name of major is/are its City College code(s).

<sup>4</sup>Source: CUNY OIRA Institutional Research Data Base [IRDB]

**Table 24: Undergraduate Degrees Awarded 2007-2008 through 2012-2013 by Major <sup>1-2</sup>**

| Division or School                           | 2007-2008 | 2008-2009 | 2009-2010 | 2010-2011 | 2011-2012 |
|--|-----------|-----------|-----------|-----------|-----------|
| EDUCATION Early Childhood BS 914             | 14        | 25        | 15        | 27        | 18        |
| ENGINEER Biomedical BE BME                   | 27        | 19        | 11        | 20        | 12        |
| ENGINEER CMPTR SCIENCE MHC(BE                |           |           |           | 1         | 1         |
| ENGINEER Chemical BE 611                     | 27        | 13        | 20        | 31        | 22        |
| ENGINEER Civil BE 612                        | 34        | 22        | 44        | 24        | 28        |
| ENGINEER Computer BE F16                     | 26        | 24        | 23        | 16        | 21        |
| ENGINEER Computer Science BS 616             | 32        | 19        | 28        | 16        | 29        |
| ENGINEER Earthsys Science Environment BE 650 | 7         | 4         | 9         | 8         | 6         |
| ENGINEER Electrical BE 61/63M                | 82        | 87        | 88        | 75        | 71        |
| ENGINEER MHC Biomedical 16M                  |           |           |           | 3         | 4         |
| ENGINEER Mechanical BE 614                   | 46        | 59        | 64        | 62        | 50        |
| ENGINEERING Chemical MHC 61M                 |           |           |           | 4         | 2         |
| ENGINEERING Computer F6M                     |           |           |           | 1         | 1         |
| Earthsys Science BS 651                      |           |           | 1         | 2         |           |
| Economics 3EB 353                            | 47        | 51        | 69        | 86        | 66        |
| Economics BA/MA 352                          |           |           | 1         | 9         | 5         |
| Economics MHC 33M                            |           |           |           |           | 1         |
| Electronic Design & Multimedia BFA           | 14        | 16        | 17        | 17        | 20        |
| Electronic Design & Multimedia MHC EMM       |           |           |           | 1         |           |
| English BA 1AD                               | 62        | 62        | 84        | 106       | 133       |
| English MHC 1DM                              |           |           |           | 3         | 1         |

(Continued)

<sup>1</sup>The number(s) following the name of major is/are its City College code(s).

<sup>4</sup>Source: CUNY OIRA Institutional Research Data Base [IRDB]

**Table 24: Undergraduate Degrees Awarded 2007-2008 through 2012-2013 by Major <sup>1-2</sup>**

| Division or School              | 2007-2008 | 2008-2009 | 2009-2010 | 2010-2011 | 2011-2012 |
|---------------------------------|-----------|-----------|-----------|-----------|-----------|
| Film BFA 118                    | 14        | 17        | 27        | 25        | 31        |
| Geology 4CI 43I/439             | 5         | 3         | 5         | 6         | 6         |
| HISTORY MHC 3FM                 |           |           |           | 1         |           |
| History 356                     | 19        | 24        | 28        | 31        | 39        |
| History BA/MA 35F               |           |           |           | 3         | 2         |
| IAS BS 889                      |           |           | 1         | 1         | 1         |
| IAS Education 887-888           | 156       | 138       | 128       | 155       | 149       |
| International Studies 358       | 22        | 39        | 22        | 34        | 56        |
| International Studies MHC 38M   |           |           |           | 1         |           |
| Landscape Architecture 513      | 2         | 3         | 3         | 1         |           |
| MATH SCI & IND APPL 20M         |           |           |           |           | 1         |
| Management & Administration 355 | 45        | 35        | 52        | 44        | 48        |
| Math BA/MA 4DB                  |           |           |           | 1         |           |
| Math BS/BA 442/44B              | 17        | 16        | 10        | 15        | 22        |
| Math Science & Industry 445     | 6         | 6         | 7         | 7         | 6         |
| Music BA 145                    | 16        | 21        | 16        | 21        | 18        |
| Music BFA 119                   | 42        | 30        | 35        | 33        | 28        |
| Music MHC 19M                   |           |           |           | 1         |           |
| Philosophy 360                  | 12        | 7         | 5         | 11        | 9         |
| Physician's Assistant 576       | 29        | 18        | 23        | 34        | 33        |
| Physics BS 4DC                  | 7         | 5         | 4         | 9         | 6         |

(Continued)

<sup>1</sup>The number(s) following the name of major is/are its City College code(s).

<sup>4</sup>Source: CUNY OIRA Institutional Research Data Base [IRDB]



**Table 24: Undergraduate Degrees Awarded 2007-2008 through 2012-2013 by Major <sup>1-2</sup>**

| Division or School        | 2007-2008    | 2008-2009    | 2009-2010    | 2010-2011    | 2011-2012    |
|---------------------------|--------------|--------------|--------------|--------------|--------------|
| Political Science 359     | 20           | 28           | 47           | 52           | 54           |
| Political Science MHC 39M |              |              |              | 2            |              |
| Pre-law 361               |              | 5            | 4            | 6            | 7            |
| Psychology BA/BS 362/CFB  | 144          | 176          | 188          | 281          | 300          |
| Psychology CF2/36B        |              |              | 1            | 1            | 1            |
| Romance Languages 130     | 28           | 32           | 27           | 32           | 25           |
| Sociology BA 363          | 38           | 31           | 46           | 45           | 55           |
| Theatre 146               | 10           | 13           | 22           | 27           | 23           |
| Urban Legal 369           |              | 1            |              |              |              |
| <b>Total</b>              | <b>1,463</b> | <b>1,414</b> | <b>1,640</b> | <b>1,918</b> | <b>1,975</b> |

<sup>1</sup>The number(s) following the name of major is/are its City College code(s).

<sup>4</sup>Source: CUNY OIRA Institutional Research Data Base [IRDB]

**Table 25: Freshmen: High Schools of Origin, Fall 2008-2012 <sup>1</sup>**

| High Schools | Year |      |      |      |      | Total |
|--------------|------|------|------|------|------|-------|
|              | 2008 | 2009 | 2010 | 2011 | 2012 |       |
| A E SMITH    | 3    |      |      |      | 1    | 4     |
| A E STVNSN   | 2    | 1    |      |      |      | 3     |
| A HAMILTON   | 1    | 1    | 2    | 1    |      | 5     |
| A LINCOLN    | 4    | 1    | 5    | 7    | 10   | 27    |
| A MARTIN     | 1    | 1    | 1    |      | 1    | 4     |
| A PH RAND    | 11   | 5    | 4    | 8    | 4    | 32    |
| AC LDY G C   | 2    | 1    | 1    |      |      | 4     |
| AC MT ST U   | 2    | 1    | 1    | 2    | 1    | 7     |
| ALBANY HS    | 1    |      |      |      |      | 1     |
| ALL HALLOW   | 1    | 6    | 3    | 1    |      | 11    |
| ALL SAINTS   | 1    |      | 2    | 9    | 1    | 13    |
| ALLEGANY C   |      |      |      | 1    |      | 1     |
| AMITYV MEM   | 1    | 1    |      | 1    |      | 3     |
| AQUINAS HS   | 6    | 5    | 7    | 14   | 2    | 34    |
| ARC MOLLOY   | 9    | 9    | 10   | 11   | 9    | 48    |
| ARDSLEY HS   | 1    | 1    |      | 1    |      | 3     |
| ARLINGTON    |      |      | 1    |      |      | 1     |
| ART MONROE   |      |      |      | 1    |      | 1     |
| AUTOMOTIVE   |      | 3    |      | 1    |      | 4     |
| AVIATION     | 18   | 23   | 25   | 28   | 29   | 123   |
| B ACADEMY    | 2    | 3    |      | 3    |      | 8     |

(Continued)

<sup>1</sup>Source: CUNY OIRA Institutional Research Data Base [IRDB]

**Table 25: Freshmen: High Schools of Origin, Fall 2008-2012 <sup>1</sup>**

| High Schools | Year |      |      |      |      | Total |
|--------------|------|------|------|------|------|-------|
|              | 2008 | 2009 | 2010 | 2011 | 2012 |       |
| B CARDOZO    | 22   | 27   | 15   | 23   | 22   | 109   |
| B REGIONAL   | 1    |      |      |      |      | 1     |
| B SCRMT NR   | 1    |      | 1    |      |      | 2     |
| BABYLON HS   |      |      |      | 1    |      | 1     |
| BALDWIN HS   | 2    | 1    |      | 6    |      | 9     |
| BAS TORAH    | 1    |      |      |      |      | 1     |
| BAY SHORE    | 2    | 2    | 2    | 4    | 3    | 13    |
| BAYSIDE HS   | 36   | 41   | 30   | 15   | 7    | 129   |
| BCH CHNNL    | 5    |      |      |      |      | 5     |
| BEACON       | 7    | 5    | 2    | 4    | 2    | 20    |
| BEACON HS    |      |      | 2    |      |      | 2     |
| BELLPRT SR   | 1    |      |      |      |      | 1     |
| BERNE KNOX   |      |      | 1    |      |      | 1     |
| BISHOP KEA   |      |      | 1    |      | 1    | 2     |
| BISHOP LUD   |      | 1    |      |      |      | 1     |
| BKLYN FRND   |      |      |      | 2    |      | 2     |
| BKLYN TECH   | 40   | 51   | 40   | 37   | 27   | 195   |
| BOYS HS      | 1    | 1    |      |      |      | 2     |
| BRENTWOOD    | 1    | 3    |      | 2    |      | 6     |
| BREWSTER     |      |      |      | 1    | 2    | 3     |
| BRKLY INST   |      |      | 1    |      |      | 1     |

(Continued)

<sup>1</sup>Source: CUNY OIRA Institutional Research Data Base [IRDB]

**Table 25: Freshmen: High Schools of Origin, Fall 2008-2012 <sup>1</sup>**

| High Schools | Year |      |      |      |      | Total |
|--------------|------|------|------|------|------|-------|
|              | 2008 | 2009 | 2010 | 2011 | 2012 |       |
| BROCKPORT    |      |      |      |      | 1    | 1     |
| BRONX HS S   | 10   | 16   | 11   | 17   | 23   | 77    |
| BSH FORD     | 4    | 4    |      |      | 1    | 9     |
| BSH LGHLIN   | 4    | 1    | 1    | 2    |      | 8     |
| BUSHWICK     |      |      | 1    | 3    | 2    | 6     |
| BYRAM HILL   |      | 1    |      |      |      | 1     |
| C BARTON     | 10   | 3    | 2    | 4    | 4    | 23    |
| C CLMBS HS   | 4    |      | 2    | 3    | 1    | 10    |
| C E GORTON   | 4    | 4    | 1    |      | 1    | 10    |
| C MCAULEY    |      |      | 1    |      |      | 1     |
| CALHOUN      |      |      |      |      | 1    | 1     |
| CANARSIE     | 1    | 3    |      | 2    |      | 6     |
| CARD HAYES   | 7    | 2    | 2    | 3    | 2    | 16    |
| CARD SPLMN   | 13   | 6    | 8    | 4    | 7    | 38    |
| CARLE PL     | 2    |      | 1    | 1    |      | 4     |
| CATHDRL HS   | 7    | 6    | 1    | 3    |      | 17    |
| CAYUGA C     |      |      |      |      | 1    | 1     |
| CENTEREACH   | 1    |      | 2    | 2    | 1    | 6     |
| CENTRAL PE   |      | 3    |      |      | 4    | 7     |
| CHAMINADE    |      | 2    | 2    | 1    | 1    | 6     |
| CHANGE       | 4    | 2    | 2    |      |      | 8     |

(Continued)

<sup>1</sup>Source: CUNY OIRA Institutional Research Data Base [IRDB]

**Table 25: Freshmen: High Schools of Origin, Fall 2008-2012 <sup>1</sup>**

| High Schools | Year |      |      |      |      | Total |
|--------------|------|------|------|------|------|-------|
|              | 2008 | 2009 | 2010 | 2011 | 2012 |       |
| CHARLES W    |      | 1    |      |      |      | 1     |
| CHATHAM      |      |      | 1    |      |      | 1     |
| CHELSEA VC   | 1    |      |      | 1    | 3    | 5     |
| CHESTER HI   | 1    |      |      |      |      | 1     |
| CHOIR        | 1    |      |      |      |      | 1     |
| CHRST KG B   | 5    | 3    | 3    | 2    | 3    | 16    |
| CITY SCHL    | 1    | 1    | 2    |      |      | 4     |
| CLINTON SR   |      |      | 1    |      |      | 1     |
| CLRKSTWN N   | 3    | 3    | 1    | 1    |      | 8     |
| CLRKSTWN S   |      | 1    |      | 2    | 1    | 4     |
| CMMCK HS N   | 1    |      | 1    |      |      | 2     |
| CNTRL ISLP   |      | 2    | 1    | 2    | 2    | 7     |
| COLLEGIATE   |      |      |      | 1    |      | 1     |
| COMSEWOGUE   |      | 1    | 1    |      |      | 2     |
| CONNETQUOT   | 1    |      |      |      | 5    | 6     |
| COPIAGUE     |      |      |      | 1    |      | 1     |
| CROTN HRMN   |      |      |      |      | 1    | 1     |
| CSD FUTURE   | 1    | 1    | 2    | 1    |      | 5     |
| CTH PR SEM   | 1    |      |      |      | 1    | 2     |
| CURTIS       | 3    | 4    | 3    | 4    | 4    | 18    |
| D CLINTON    | 19   | 32   | 11   | 11   | 5    | 78    |

(Continued)

<sup>1</sup>Source: CUNY OIRA Institutional Research Data Base [IRDB]

**Table 25: Freshmen: High Schools of Origin, Fall 2008-2012 <sup>1</sup>**

| High Schools | Year |      |      |      |      | Total |
|--------------|------|------|------|------|------|-------|
|              | 2008 | 2009 | 2010 | 2011 | 2012 |       |
| DANSVILLE    |      |      |      |      | 1    | 1     |
| DEER PARK    |      |      |      | 1    | 1    | 2     |
| DEL ACAD &   |      | 1    |      |      |      | 1     |
| DIVISN AV    |      |      | 1    |      | 1    | 2     |
| DOBBS FRRY   | 1    | 2    |      | 1    | 1    | 5     |
| DOMINCN AC   |      | 1    | 1    | 1    |      | 3     |
| DOUGLASS     | 6    | 1    | 8    | 8    | 8    | 31    |
| E HAMPTON    | 1    | 1    |      |      |      | 2     |
| E ISLIP      | 1    |      |      |      |      | 1     |
| E MEADOW     |      | 1    | 1    | 1    |      | 3     |
| E R MURROW   | 21   | 21   | 25   | 26   | 11   | 104   |
| E ROCKAWAY   |      | 2    | 1    |      |      | 3     |
| EAST NY      |      |      | 1    |      |      | 1     |
| EASTPORT     |      | 1    |      |      | 1    | 2     |
| ECONOMICS    | 1    | 2    | 5    |      | 6    | 14    |
| EDGEMONT     |      |      |      | 1    |      | 1     |
| EDUCATIONA   |      |      |      | 1    | 1    | 2     |
| EL PUENTE    |      | 2    |      |      |      | 2     |
| ELIS IRWIN   | 1    |      |      |      |      | 1     |
| ELLCOTTVL    |      |      |      |      | 1    | 1     |
| ELMONT MEM   | 10   | 10   | 4    | 6    | 10   | 40    |

(Continued)

<sup>1</sup>Source: CUNY OIRA Institutional Research Data Base [IRDB]

**Table 25: Freshmen: High Schools of Origin, Fall 2008-2012 <sup>1</sup>**

| High Schools | Year |      |      |      |      | Total |
|--------------|------|------|------|------|------|-------|
|              | 2008 | 2009 | 2010 | 2011 | 2012 |       |
| ENY TRANS    | 2    | 3    | 2    | 2    | 1    | 10    |
| ESTCHESTER   | 1    | 2    |      | 1    | 2    | 6     |
| EZRA ACAD    |      |      |      |      | 1    | 1     |
| F D R        | 18   | 21   | 12   | 18   | 14   | 83    |
| F K LANE     | 7    | 4    |      |      |      | 11    |
| F LEWIS      | 32   | 44   | 42   | 28   | 28   | 174   |
| FAR ROCK     |      | 1    |      |      |      | 1     |
| FARMINGDAL   | 1    |      |      |      | 2    | 3     |
| FIELDSTON    | 1    | 1    |      |      |      | 2     |
| FL MUS ART   | 6    | 25   | 20   | 24   | 9    | 84    |
| FLAGS        | 2    |      |      |      |      | 2     |
| FLORAL PK    | 2    | 2    | 1    | 1    | 1    | 7     |
| FLUSHING     | 17   | 3    | 3    | 10   | 11   | 44    |
| FONTBONNE    |      | 1    |      |      |      | 1     |
| FORDHAM PR   | 3    |      | 1    | 2    | 1    | 7     |
| FOREIGN      |      |      |      |      | 1    | 1     |
| FOREST HL    | 28   | 19   | 15   | 19   | 21   | 102   |
| FOX LANE     |      | 2    | 2    | 2    |      | 6     |
| FREEPORT     | 2    | 1    | 1    | 2    | 1    | 7     |
| FT HAMLTN    | 31   | 29   | 28   | 37   | 29   | 154   |
| G CLEVELND   | 14   | 7    | 6    | 15   | 5    | 47    |

**(Continued)**

<sup>1</sup>Source: CUNY OIRA Institutional Research Data Base [IRDB]

**Table 25: Freshmen: High Schools of Origin, Fall 2008-2012 <sup>1</sup>**

| High Schools | Year |      |      |      |      | Total |
|--------------|------|------|------|------|------|-------|
|              | 2008 | 2009 | 2010 | 2011 | 2012 |       |
| G DODGE      |      | 1    |      |      | 1    | 2     |
| G HEWLETT    | 1    | 3    |      | 2    | 2    | 8     |
| G WASHNGTN   | 1    |      |      | 1    |      | 2     |
| G WINGATE    |      |      |      | 1    |      | 1     |
| G WSTGHSE    |      |      |      |      | 2    | 2     |
| GARDEN SCH   |      | 1    |      |      |      | 1     |
| GATES-CHIL   |      |      |      | 1    |      | 1     |
| GED          | 8    | 4    | 1    | 2    | 1    | 16    |
| GLEN COVE    | 1    |      |      | 1    | 1    | 3     |
| GN MCARTHUR  |      |      | 1    | 1    |      | 2     |
| GOSHEN CTL   | 1    |      |      |      |      | 1     |
| GR NECK N    | 1    |      |      | 1    | 1    | 3     |
| GR NECK S    |      |      | 2    | 1    |      | 3     |
| GRAPHIC      | 3    | 1    | 1    | 1    |      | 6     |
| GRTR NY AC   | 1    |      |      | 2    |      | 3     |
| H F CAREY    | 2    | 1    | 1    | 1    |      | 5     |
| H GREELEY    | 1    |      |      | 1    | 1    | 3     |
| H HUDSON     | 1    | 1    |      | 1    |      | 3     |
| H LEHMAN     | 13   | 9    | 12   | 10   | 13   | 57    |
| H S TRUMAN   | 10   | 4    | 4    | 1    | 1    | 20    |
| HAFTR HS     | 1    |      |      | 2    |      | 3     |

**(Continued)**

<sup>1</sup>Source: CUNY OIRA Institutional Research Data Base [IRDB]



**Table 25: Freshmen: High Schools of Origin, Fall 2008-2012 <sup>1</sup>**

| High Schools | Year |      |      |      |      | Total |
|--------------|------|------|------|------|------|-------|
|              | 2008 | 2009 | 2010 | 2011 | 2012 |       |
| HAGOLAH      |      | 1    |      |      |      | 1     |
| HARBORFLDS   |      | 2    |      |      |      | 2     |
| HARRISON     | 1    |      |      |      |      | 1     |
| HAUPPAUGE    | 1    | 1    |      |      | 1    | 3     |
| HEB AC WES   |      |      | 1    |      |      | 1     |
| HEBR AC N    | 11   | 17   | 15   | 12   | 10   | 65    |
| HEMPSTEAD    | 4    | 1    |      |      | 4    | 9     |
| HERRICK SR   | 1    | 1    | 2    | 1    | 3    | 8     |
| HICKSVILLE   |      | 3    |      |      | 1    | 4     |
| HILLCREST    | 26   | 16   | 15   | 19   | 11   | 87    |
| HLF HLLW H   | 1    |      | 2    | 2    | 2    | 7     |
| HLY CR ACA   | 3    | 1    | 3    | 3    |      | 10    |
| HLY CROSS    | 4    | 2    | 1    | 1    | 4    | 12    |
| HLY TRINTY   | 1    | 1    |      |      | 3    | 5     |
| HOMER CENT   |      | 1    |      |      |      | 1     |
| HS ART DES   | 9    | 7    | 3    | 1    | 7    | 27    |
| HS FASH IN   | 11   | 9    | 9    | 7    | 3    | 39    |
| HS TELE      | 1    | 4    | 3    | 8    | 10   | 26    |
| HUMANITIES   | 13   | 10   | 6    | 4    |      | 33    |
| HUNTER CLG   | 1    | 4    | 3    | 1    | 3    | 12    |
| INTERNATNL   | 5    | 3    | 2    | 2    | 2    | 14    |

(Continued)

<sup>1</sup>Source: CUNY OIRA Institutional Research Data Base [IRDB]

**Table 25: Freshmen: High Schools of Origin, Fall 2008-2012 <sup>1</sup>**

| High Schools | Year |      |      |      |      | Total |
|--------------|------|------|------|------|------|-------|
|              | 2008 | 2009 | 2010 | 2011 | 2012 |       |
| IONA PREP    | 2    |      |      |      |      | 2     |
| IRVINGTON    | 2    |      |      |      |      | 2     |
| ISLIP HS     | 1    |      |      |      |      | 1     |
| J ADAMS      | 4    | 6    | 5    | 8    | 1    | 24    |
| J ADDAMS V   | 7    |      | 2    | 1    |      | 10    |
| J BOWNE HS   | 14   | 12   | 18   | 16   | 26   | 86    |
| J BRAVRMN    | 4    | 6    |      | 2    | 4    | 16    |
| J DEWEY HS   | 6    | 14   | 7    | 10   | 9    | 46    |
| J H GLENN    |      |      |      | 1    |      | 1     |
| J JAY HPWL   |      |      |      | 1    |      | 1     |
| J JAY HS     |      | 1    |      |      |      | 1     |
| J MADISON    | 10   | 6    | 19   | 12   | 10   | 57    |
| JAMAICA      | 7    | 5    | 3    | 5    | 2    | 22    |
| JERICO HS    |      |      | 1    | 1    |      | 2     |
| JF KNNDY P   |      |      | 1    |      |      | 1     |
| JFK BRONX    | 6    | 6    |      |      | 1    | 13    |
| JOHN F KEN   | 1    |      |      |      |      | 1     |
| KARAFIN ED   | 1    |      |      |      |      | 1     |
| KENMORE EA   |      |      |      |      | 1    | 1     |
| KINGS PARK   |      | 1    |      |      |      | 1     |
| KINGSBORO    | 4    | 4    | 5    | 3    | 6    | 22    |

(Continued)

<sup>1</sup>Source: CUNY OIRA Institutional Research Data Base [IRDB]

**Table 25: Freshmen: High Schools of Origin, Fall 2008-2012 <sup>1</sup>**

| High Schools | Year |      |      |      |      | Total |
|--------------|------|------|------|------|------|-------|
|              | 2008 | 2009 | 2010 | 2011 | 2012 |       |
| KINGSTON     | 1    |      | 1    |      |      | 2     |
| L BRANDEIS   | 16   | 6    | 2    | 1    | 1    | 26    |
| L I C        | 30   | 31   | 11   | 12   | 13   | 97    |
| LAFAYETTE    | 7    |      |      |      |      | 7     |
| LAG MIDL     |      | 1    |      |      | 2    | 3     |
| LAKELAND     |      | 3    |      |      | 2    | 5     |
| LANDMARK     |      |      | 1    |      |      | 1     |
| LANSINGBUR   |      |      |      |      | 1    | 1     |
| LASALLE AC   | 1    | 3    |      |      |      | 4     |
| LATES        |      |      |      |      | 3    | 3     |
| LAWRENCE     | 1    |      |      | 1    | 2    | 4     |
| LEADERSHIP   | 4    | 2    | 5    | 1    | 2    | 14    |
| LIBERTY C    | 1    | 1    |      |      |      | 2     |
| LINCOLN AC   | 6    | 4    | 7    |      |      | 17    |
| LINCOLN HS   | 2    | 1    | 1    | 2    | 1    | 7     |
| LINDENHRST   |      |      |      | 2    | 1    | 3     |
| LIVERPOOL    |      | 1    |      |      |      | 1     |
| LNG BCH HS   | 3    | 1    | 3    | 2    | 1    | 10    |
| LNGWOOD HS   |      | 1    |      |      |      | 1     |
| LOCAL 1199   | 1    |      |      |      |      | 1     |
| LOCUST VLY   |      |      |      |      | 1    | 1     |

(Continued)

<sup>1</sup>Source: CUNY OIRA Institutional Research Data Base [IRDB]

**Table 25: Freshmen: High Schools of Origin, Fall 2008-2012 <sup>1</sup>**

| High Schools | Year |      |      |      |      | Total |
|--------------|------|------|------|------|------|-------|
|              | 2008 | 2009 | 2010 | 2011 | 2012 |       |
| LUPERON      | 3    | 2    | 1    | 7    | 1    | 14    |
| LWR E SD P   | 8    | 9    | 7    | 7    | 12   | 43    |
| LYC KENNDY   | 2    |      |      |      |      | 2     |
| LYNBROOK     |      | 1    | 1    | 1    |      | 3     |
| M BERGTRAM   | 8    | 8    | 6    | 7    | 2    | 31    |
| M CHRSTI B   | 15   | 10   | 7    | 5    | 3    | 40    |
| M LOUIS AC   | 8    | 3    | 1    | 8    | 2    | 22    |
| M LUTHER     | 3    | 1    | 4    | 2    |      | 10    |
| M REGINA H   | 1    | 1    |      | 1    |      | 3     |
| M SCANLON    | 4    | 1    | 2    | 2    | 3    | 12    |
| M V BUREN    | 7    | 6    | 10   | 5    | 3    | 31    |
| M WOODBURY   |      | 2    | 3    | 2    | 3    | 10    |
| MAHOPAC      |      | 1    | 1    | 3    |      | 5     |
| MALVERNE     | 1    |      | 2    | 2    | 3    | 8     |
| MAMARONECK   |      | 1    | 1    | 1    | 1    | 4     |
| MAN. CN HS   | 3    | 5    | 5    | 3    | 10   | 26    |
| MAN. CNTR.   | 23   | 33   | 25   | 20   | 20   | 121   |
| MANHASSET    |      |      | 1    |      |      | 1     |
| MANHATTAN    | 3    | 4    | 8    | 5    | 9    | 29    |
| MAPLE GROV   | 1    |      |      |      |      | 1     |
| MARLBORO C   | 1    |      |      |      |      | 1     |

(Continued)

<sup>1</sup>Source: CUNY OIRA Institutional Research Data Base [IRDB]

**Table 25: Freshmen: High Schools of Origin, Fall 2008-2012 <sup>1</sup>**

| High Schools | Year |      |      |      |      | Total |
|--------------|------|------|------|------|------|-------|
|              | 2008 | 2009 | 2010 | 2011 | 2012 |       |
| MARSHALL     | 2    | 3    |      |      | 1    | 6     |
| MARYMOUNT    |      | 1    |      |      |      | 1     |
| MASSAPEQUA   |      | 1    |      | 2    |      | 3     |
| MATTITUCK    |      |      | 1    |      |      | 1     |
| MERCY HS     | 1    |      |      |      |      | 1     |
| MIBBLEBURG   |      | 1    |      |      |      | 1     |
| MIDDLE       | 6    | 1    | 1    | 2    | 1    | 11    |
| MIDDLETOWN   | 1    | 1    |      |      |      | 2     |
| MIDWOOD      | 26   | 16   | 35   | 28   | 27   | 132   |
| MILLBROOK    |      |      | 1    |      |      | 1     |
| MINEOLA HS   | 1    | 3    |      |      | 1    | 5     |
| MONTICELLO   |      |      |      |      | 1    | 1     |
| MOORE CATH   | 1    | 1    |      |      |      | 2     |
| MOUNT ST M   |      |      |      | 1    |      | 1     |
| MS MCCLNCY   | 4    | 6    |      | 2    | 2    | 14    |
| MSGR FARRL   | 2    | 2    |      | 3    |      | 7     |
| MT CABRINI   | 4    | 3    | 1    |      |      | 8     |
| MT ST MCHL   | 1    | 5    | 3    | 2    |      | 11    |
| MT VERNON    | 2    | 3    | 1    | 4    | 2    | 12    |
| MT YISROEL   |      |      | 1    |      |      | 1     |
| MT. SINAI    |      |      | 2    |      |      | 2     |

(Continued)

<sup>1</sup>Source: CUNY OIRA Institutional Research Data Base [IRDB]

**Table 25: Freshmen: High Schools of Origin, Fall 2008-2012 <sup>1</sup>**

| High Schools | Year |      |      |      |      | Total |
|--------------|------|------|------|------|------|-------|
|              | 2008 | 2009 | 2010 | 2011 | 2012 |       |
| N BABYLON    | 1    |      |      | 1    |      | 2     |
| N DAME SCH   | 3    |      | 3    | 1    |      | 7     |
| N HYDE PK    | 4    | 3    |      | 1    | 2    | 10    |
| N RCHLLE 2   | 1    |      |      |      |      | 1     |
| N ROCKLAND   |      | 4    | 4    | 4    | 5    | 17    |
| N SHORE      | 1    | 1    |      |      |      | 2     |
| N THOMAS     | 7    | 3    | 1    | 2    | 1    | 14    |
| N UTRECHT    | 14   | 12   | 5    | 5    | 9    | 45    |
| NANUET SEN   |      |      | 2    |      |      | 2     |
| NAZARETH     | 1    | 1    |      | 3    |      | 5     |
| NEW DORP     | 2    | 4    | 2    |      |      | 8     |
| NEW HRTFRD   |      |      |      |      | 1    | 1     |
| NEW ROCHEL   | 10   | 1    | 3    | 6    | 8    | 28    |
| NEW VISION   | 3    | 6    | 7    | 4    | 1    | 21    |
| NEWBRGH FR   | 2    | 1    | 1    | 2    | 3    | 9     |
| NEWFIELD     |      |      |      | 1    |      | 1     |
| NEWTOWN      | 14   | 23   | 17   | 13   | 19   | 86    |
| NISKAYUNA    |      |      |      | 1    |      | 1     |
| NO ETS       | 9    | 8    | 6    | 15   | 10   | 48    |
| NORTH SALE   | 1    |      |      |      |      | 1     |
| NORTHPORT    | 1    |      |      |      | 1    | 2     |

(Continued)

<sup>1</sup>Source: CUNY OIRA Institutional Research Data Base [IRDB]

**Table 25: Freshmen: High Schools of Origin, Fall 2008-2012 <sup>1</sup>**

| High Schools | Year |      |      |      |      | Total |
|--------------|------|------|------|------|------|-------|
|              | 2008 | 2009 | 2010 | 2011 | 2012 |       |
| NOT NYS      | 62   | 70   | 33   | 43   | 36   | 244   |
| NOTRE DAME   | 1    |      |      |      |      | 1     |
| NRTHEASTRN   | 2    |      |      |      |      | 2     |
| NYACK HS     | 1    | 2    |      | 1    | 2    | 6     |
| O L VICTRY   | 1    |      | 1    |      |      | 2     |
| O SAV LUTH   |      |      |      | 1    |      | 1     |
| OCEANSIDE    | 2    |      | 1    | 1    | 2    | 6     |
| OSSINING     | 3    | 5    | 2    | 2    | 1    | 13    |
| OUR LADY L   |      |      |      |      | 1    | 1     |
| OUR LADY O   |      |      | 1    |      |      | 1     |
| OUT ST GED   | 2    | 1    |      |      |      | 3     |
| OYSTER BAY   | 1    | 1    | 2    |      |      | 4     |
| P D SCHRBR   |      |      | 2    | 4    | 1    | 7     |
| PACIFIC      |      |      |      |      | 1    | 1     |
| PARK EAST    |      | 3    | 2    |      |      | 5     |
| PEACE        | 1    |      |      |      |      | 1     |
| PEEKSKILL    | 1    | 1    |      |      | 1    | 3     |
| PELHAM MEM   | 1    |      | 1    |      |      | 2     |
| PINE BUSH    |      |      |      |      | 1    | 1     |
| PLAINEDGE    |      |      |      | 1    | 1    | 2     |
| PLEASANT     |      |      |      |      | 1    | 1     |

(Continued)

<sup>1</sup>Source: CUNY OIRA Institutional Research Data Base [IRDB]

**Table 25: Freshmen: High Schools of Origin, Fall 2008-2012 <sup>1</sup>**

| High Schools | Year |      |      |      |      | Total |
|--------------|------|------|------|------|------|-------|
|              | 2008 | 2009 | 2010 | 2011 | 2012 |       |
| PLEASNTVL    | 1    | 3    |      |      |      | 4     |
| POLY PREP    |      |      |      | 1    |      | 1     |
| POUGHKEEPS   | 1    |      |      |      |      | 1     |
| PRESTN HS    | 2    | 5    | 2    | 1    | 4    | 14    |
| PROF CHILD   |      | 1    |      |      |      | 1     |
| PRS PK YSH   |      |      |      | 1    |      | 1     |
| PT CHESTER   | 1    |      | 3    |      | 1    | 5     |
| PT RCHMND    | 4    | 1    | 5    | 1    |      | 11    |
| QUEENS VOC   | 3    | 9    | 4    | 4    | 5    | 25    |
| R GREEN HS   | 3    | 5    |      | 1    | 1    | 10    |
| R MCKEE      | 2    |      |      |      | 1    | 3     |
| R S R HIRS   | 1    |      |      |      |      | 1     |
| R STEINER    |      |      | 1    |      |      | 1     |
| RAMAPO SEN   | 5    | 4    |      | 1    | 1    | 11    |
| RCHMND HL    | 10   | 13   | 10   | 9    | 8    | 50    |
| RED HK CTL   | 1    |      |      |      |      | 1     |
| REGIS HS     | 2    |      | 1    | 1    | 1    | 5     |
| RENAISSANC   | 1    |      |      | 5    |      | 6     |
| RICE HS      | 1    | 1    |      |      |      | 2     |
| RIVERHEAD    | 1    |      |      |      |      | 1     |
| RIVERSIDE    |      |      |      | 1    |      | 1     |

(Continued)

<sup>1</sup>Source: CUNY OIRA Institutional Research Data Base [IRDB]



**Table 25: Freshmen: High Schools of Origin, Fall 2008-2012 <sup>1</sup>**

| High Schools | Year |      |      |      |      | Total |
|--------------|------|------|------|------|------|-------|
|              | 2008 | 2009 | 2010 | 2011 | 2012 |       |
| ROBESON      |      | 1    |      | 1    |      | 2     |
| ROCKY PNT    |      | 1    |      |      |      | 1     |
| ROOSEVELT    |      | 1    |      | 5    | 1    | 7     |
| ROSLYN HS    |      |      |      | 1    |      | 1     |
| RSEVLT JR    |      |      |      | 1    |      | 1     |
| RYE          | 1    |      |      |      |      | 1     |
| S ACADEMY    |      | 1    |      |      |      | 1     |
| S BRONX      | 2    | 2    |      |      |      | 4     |
| S CALHOUN    | 1    | 1    | 2    | 3    |      | 7     |
| S E WAGNER   | 6    | 9    | 10   | 6    | 5    | 36    |
| S GOMPERS    | 3    | 1    | 1    | 7    |      | 12    |
| S J TILDEN   | 1    | 2    |      |      |      | 3     |
| SAC HRT AC   |      | 3    | 1    | 2    | 1    | 7     |
| SAC HRT YK   |      | 2    |      | 1    | 1    | 4     |
| SACHEM       | 1    |      | 1    |      |      | 2     |
| SALESIAN     | 1    | 2    | 3    | 1    | 6    | 13    |
| SAUNDER TR   | 8    | 6    | 6    | 4    | 7    | 31    |
| SAYVILLE     | 1    |      |      |      |      | 1     |
| SCARSDALE    | 1    | 1    |      | 1    |      | 3     |
| SCH HOLY C   |      | 1    |      |      |      | 1     |
| SCIENCE      | 3    | 8    | 4    | 1    |      | 16    |

(Continued)

<sup>1</sup>Source: CUNY OIRA Institutional Research Data Base [IRDB]

**Table 25: Freshmen: High Schools of Origin, Fall 2008-2012 <sup>1</sup>**

| High Schools | Year |      |      |      |      | Total |
|--------------|------|------|------|------|------|-------|
|              | 2008 | 2009 | 2010 | 2011 | 2012 |       |
| SEAFORD HS   |      | 1    | 1    |      | 2    | 4     |
| SEWANHAKA    | 10   | 4    |      | 1    | 1    | 16    |
| SHEEPSHEAD   | 4    | 1    | 3    | 2    | 4    | 14    |
| SHELTR ISL   | 1    |      |      |      |      | 1     |
| SHOREHAM     |      |      |      |      | 1    | 1     |
| SI TECH.     | 1    | 1    | 2    | 3    | 3    | 10    |
| SINAI ACAD   |      | 1    |      |      |      | 1     |
| SLEEPY HLW   |      |      |      | 1    | 1    | 2     |
| SMITHTOWN    | 2    | 1    | 1    |      |      | 4     |
| SO SHORE     | 1    | 2    |      |      |      | 3     |
| SO SIDE SR   |      | 1    |      |      |      | 1     |
| SOMERS       | 1    | 2    |      |      |      | 3     |
| SOUTHAMPTN   |      |      | 1    |      |      | 1     |
| SOUTHOLD P   |      | 1    |      |      |      | 1     |
| SPACKENKIL   |      |      |      |      | 1    | 1     |
| SPRNG VLLY   | 1    | 1    | 1    | 1    |      | 4     |
| ST AGNES A   | 3    | 2    | 1    | 1    | 2    | 9     |
| ST AGNS HS   | 1    | 2    | 2    |      |      | 5     |
| ST ANTHONY   |      | 2    | 1    |      | 1    | 4     |
| ST BARNABS   | 1    |      | 1    | 1    |      | 3     |
| ST CATHRN    | 4    | 2    | 1    | 5    | 1    | 13    |

(Continued)

<sup>1</sup>Source: CUNY OIRA Institutional Research Data Base [IRDB]

**Table 25: Freshmen: High Schools of Origin, Fall 2008-2012 <sup>1</sup>**

| High Schools | Year |      |      |      |      | Total |
|--------------|------|------|------|------|------|-------|
|              | 2008 | 2009 | 2010 | 2011 | 2012 |       |
| ST DMTRIOUS  | 1    | 3    |      | 2    | 1    | 7     |
| ST DOMINIC   |      | 2    |      |      |      | 2     |
| ST EDMUND    |      | 2    | 1    |      |      | 3     |
| ST FRANCIS   | 7    | 16   | 10   | 7    | 11   | 51    |
| ST JEAN BP   | 3    | 2    | 2    | 4    | 2    | 13    |
| ST JHNS VL   | 1    |      |      |      |      | 1     |
| ST JOHN D    |      | 2    | 2    |      |      | 4     |
| ST JOHNS P   | 8    | 5    | 7    | 3    | 16   | 39    |
| ST JOS HS    | 3    | 1    | 1    |      |      | 5     |
| ST JOS SEA   |      |      |      | 1    | 1    | 2     |
| ST JOSEPH    |      |      |      |      | 1    | 1     |
| ST MARY B    | 3    | 1    |      |      |      | 4     |
| ST MCHL AC   | 1    | 1    | 1    |      |      | 3     |
| ST PAUL      | 1    |      |      |      |      | 1     |
| ST PETER B   |      | 2    |      |      | 1    | 3     |
| ST PIUS V    |      |      | 2    | 1    |      | 3     |
| ST RAYM B    | 1    | 1    |      | 1    | 1    | 4     |
| ST RAYM G    | 1    |      | 1    | 1    | 2    | 5     |
| ST SAVIOUR   | 1    | 2    | 1    | 1    |      | 5     |
| ST VNCNT F   | 1    | 3    | 2    |      | 1    | 7     |
| STERN ACAD   |      |      |      | 1    |      | 1     |

(Continued)

<sup>1</sup>Source: CUNY OIRA Institutional Research Data Base [IRDB]

**Table 25: Freshmen: High Schools of Origin, Fall 2008-2012 <sup>1</sup>**

| High Schools | Year |      |      |      |      | Total |
|--------------|------|------|------|------|------|-------|
|              | 2008 | 2009 | 2010 | 2011 | 2012 |       |
| STISSING M   | 2    |      |      |      |      | 2     |
| STNY BROOK   |      |      |      | 1    |      | 1     |
| STUYVESANT   | 18   | 11   | 6    | 16   | 17   | 68    |
| SUFFERN      | 1    | 1    | 2    | 1    |      | 5     |
| SYOSSET      |      | 2    | 2    | 1    | 2    | 7     |
| T EDISON     | 21   | 38   | 34   | 28   | 11   | 132   |
| T HARRIS     | 9    | 7    | 13   | 9    |      | 38    |
| T VODAATH    | 1    |      |      |      |      | 1     |
| TACONIC HI   |      |      | 1    |      |      | 1     |
| TALENT UN    | 2    | 1    | 2    | 2    |      | 7     |
| TAPPAN ZEE   |      | 1    |      |      | 1    | 2     |
| THE WINDSR   |      |      |      | 1    |      | 1     |
| TICONDEROG   |      |      |      | 1    |      | 1     |
| TORAH AC G   |      |      |      | 1    |      | 1     |
| TORAH ACAD   |      |      |      | 1    |      | 1     |
| TOTTENVILL   | 3    | 4    | 6    | 6    | 2    | 21    |
| TUTORING     |      | 1    |      | 1    |      | 2     |
| TUXEDO       | 1    | 1    |      |      | 2    | 4     |
| UN INTERNT   | 2    |      | 1    | 1    |      | 4     |
| UNION ENDI   |      |      | 1    |      | 1    | 2     |
| UNIONDALE    | 5    | 7    | 3    | 1    | 2    | 18    |

(Continued)

<sup>1</sup>Source: CUNY OIRA Institutional Research Data Base [IRDB]

**Table 25: Freshmen: High Schools of Origin, Fall 2008-2012 <sup>1</sup>**

| High Schools | Year |      |      |      |      | Total |
|--------------|------|------|------|------|------|-------|
|              | 2008 | 2009 | 2010 | 2011 | 2012 |       |
| UNITY        | 1    |      |      |      |      | 1     |
| UNIV. HGT.   | 1    | 3    |      |      | 1    | 5     |
| URSULINE     | 1    |      |      | 2    |      | 3     |
| UTICA SENR   | 1    |      |      |      |      | 1     |
| Unknown      | 425  | 455  | 342  | 403  | 444  | 2069  |
| VALHALLA     |      | 2    | 1    |      | 1    | 4     |
| VALLEY CEN   |      | 2    |      |      |      | 2     |
| VANGUARD     |      |      |      | 1    | 1    | 2     |
| VILLAGE      | 6    | 12   | 13   | 8    | 11   | 50    |
| VLLY S CNT   | 5    | 9    | 4    | 8    | 5    | 31    |
| VLY STR SO   | 1    | 2    | 2    | 1    | 1    | 7     |
| VLY STRM N   | 1    |      | 5    | 2    | 7    | 15    |
| W BABYLON    |      |      |      |      | 1    | 1     |
| W C BRYANT   | 21   | 22   | 18   | 32   | 10   | 103   |
| W C MEPHAM   | 1    | 1    |      | 2    |      | 4     |
| W E GRADY    | 3    |      |      | 1    | 2    | 6     |
| W HEMPSTD    | 1    | 1    |      |      | 1    | 3     |
| W IRVING     | 8    | 4    | 2    | 3    | 2    | 19    |
| W ISLIP      |      |      | 1    |      | 3    | 4     |
| W PANAS HS   | 2    | 1    | 1    |      |      | 4     |
| W T CLARKE   | 1    | 2    | 1    | 2    | 2    | 8     |

(Continued)

<sup>1</sup>Source: CUNY OIRA Institutional Research Data Base [IRDB]

**Table 25: Freshmen: High Schools of Origin, Fall 2008-2012 <sup>1</sup>**

| High Schools | Year |      |      |      |      | Total |
|--------------|------|------|------|------|------|-------|
|              | 2008 | 2009 | 2010 | 2011 | 2012 |       |
| W WHITMAN    |      | 1    | 1    |      |      | 2     |
| WALTON HS    | 3    |      |      |      |      | 3     |
| WANTAGH HS   |      |      |      | 1    | 2    | 3     |
| WARD MELVL   | 1    |      | 1    | 1    | 1    | 4     |
| WARWICK VL   | 1    | 2    |      |      |      | 3     |
| WDLNDS HS    | 2    |      |      | 1    | 1    | 4     |
| WESTBURY     | 6    |      | 1    | 1    | 1    | 9     |
| WESTHMPTN    |      | 1    | 1    | 2    |      | 4     |
| WESTLAKE     |      |      | 1    |      | 1    | 2     |
| WH MAXWELL   | 1    |      |      |      |      | 1     |
| WHITE PLNS   | 4    | 7    | 4    | 4    | 3    | 22    |
| WHITESTONE   |      |      |      | 1    |      | 1     |
| WILLMSVLE    |      |      | 1    |      |      | 1     |
| WM FLOYD     |      |      | 1    |      |      | 1     |
| WOODMERE     | 2    | 1    |      |      |      | 3     |
| WSHNGTNVLL   | 1    |      | 3    |      | 1    | 5     |
| WYANDANCH    |      | 1    |      |      |      | 1     |
| XAVERIAN     |      | 1    | 3    | 2    |      | 6     |
| XAVIER       | 2    | 2    | 4    |      |      | 8     |
| YESH H S     |      |      |      |      | 1    | 1     |
| YESH U HSB   |      |      | 1    |      |      | 1     |

(Continued)

<sup>1</sup>Source: CUNY OIRA Institutional Research Data Base [IRDB]

**Table 25: Freshmen: High Schools of Origin, Fall 2008-2012 <sup>1</sup>**

| High Schools | Year  |       |       |       |       | Total |
|--------------|-------|-------|-------|-------|-------|-------|
|              | 2008  | 2009  | 2010  | 2011  | 2012  |       |
| YORKTOWN     | 1     |       |       |       | 1     | 2     |
| <b>Total</b> | 1,776 | 1,773 | 1,389 | 1,517 | 1,397 | 7,852 |

<sup>1</sup>Source: CUNY OIRA Institutional Research Data Base [IRDB]

**Table 26a: New Freshmen by Age and Gender, Fall 2012** <sup>1-2</sup>

**New Freshmen Median Age 18.3 Mode: 18.6**

| Age of Freshmen | Gender |       |       |       | Total  |       |
|-----------------|--------|-------|-------|-------|--------|-------|
|                 | Women  |       | Men   |       |        |       |
|                 | N      | %     | N     | %     | N      | %     |
| 19              | 797    | 11.6  | 663   | 10.6  | 1,460  | 11.1  |
| 20 - 22         | 2,393  | 34.9  | 2,134 | 34.1  | 4,527  | 34.5  |
| 23 - 24         | 782    | 11.4  | 797   | 12.7  | 1,579  | 12.0  |
| 25 - 29         | 826    | 12.1  | 945   | 15.1  | 1,771  | 13.5  |
| 30 - 44         | 594    | 8.7   | 602   | 9.6   | 1,196  | 9.1   |
| 45 & OVER       | 217    | 3.2   | 110   | 1.8   | 327    | 2.5   |
| UNDER 19        | 1,245  | 18.2  | 1,008 | 16.1  | 2,253  | 17.2  |
| <b>Total</b>    | 6,854  | 100.0 | 6,259 | 100.0 | 13,113 | 100.0 |

<sup>1</sup> Includes non-degree, 'Permit' students from other CUNY colleges, 'CUNY BA' students, and high school students taking college courses.

<sup>2</sup> Source: CUNY OIRA Institutional Research Data Base [IRDB]



**Table 26b: All Undergraduates by Age and Gender, Fall 2012** <sup>1-2</sup>

| Age of Undergraduates | Gender |       |       |       | Total  |       |
|-----------------------|--------|-------|-------|-------|--------|-------|
|                       | Women  |       | Men   |       |        |       |
|                       | N      | %     | N     | %     | N      | %     |
| <b>19</b>             | 797    | 11.6  | 663   | 10.6  | 1,460  | 11.1  |
| <b>20 - 22</b>        | 2,393  | 34.9  | 2,134 | 34.1  | 4,527  | 34.5  |
| <b>23 - 24</b>        | 782    | 11.4  | 797   | 12.7  | 1,579  | 12.0  |
| <b>25 - 29</b>        | 826    | 12.1  | 945   | 15.1  | 1,771  | 13.5  |
| <b>30 - 44</b>        | 594    | 8.7   | 602   | 9.6   | 1,196  | 9.1   |
| <b>45 &amp; OVER</b>  | 217    | 3.2   | 110   | 1.8   | 327    | 2.5   |
| <b>UNDER 19</b>       | 1,245  | 18.2  | 1,008 | 16.1  | 2,253  | 17.2  |
| <b>Total</b>          | 6,854  | 100.0 | 6,259 | 100.0 | 13,113 | 100.0 |

<sup>1</sup> Includes non-degree, 'Permit' students from other CUNY colleges, 'CUNY BA' students, and high school students taking college courses.

<sup>2</sup> Source: CUNY OIRA Institutional Research Data Base [IRDB]

Graph 26a New Freshmen by Age

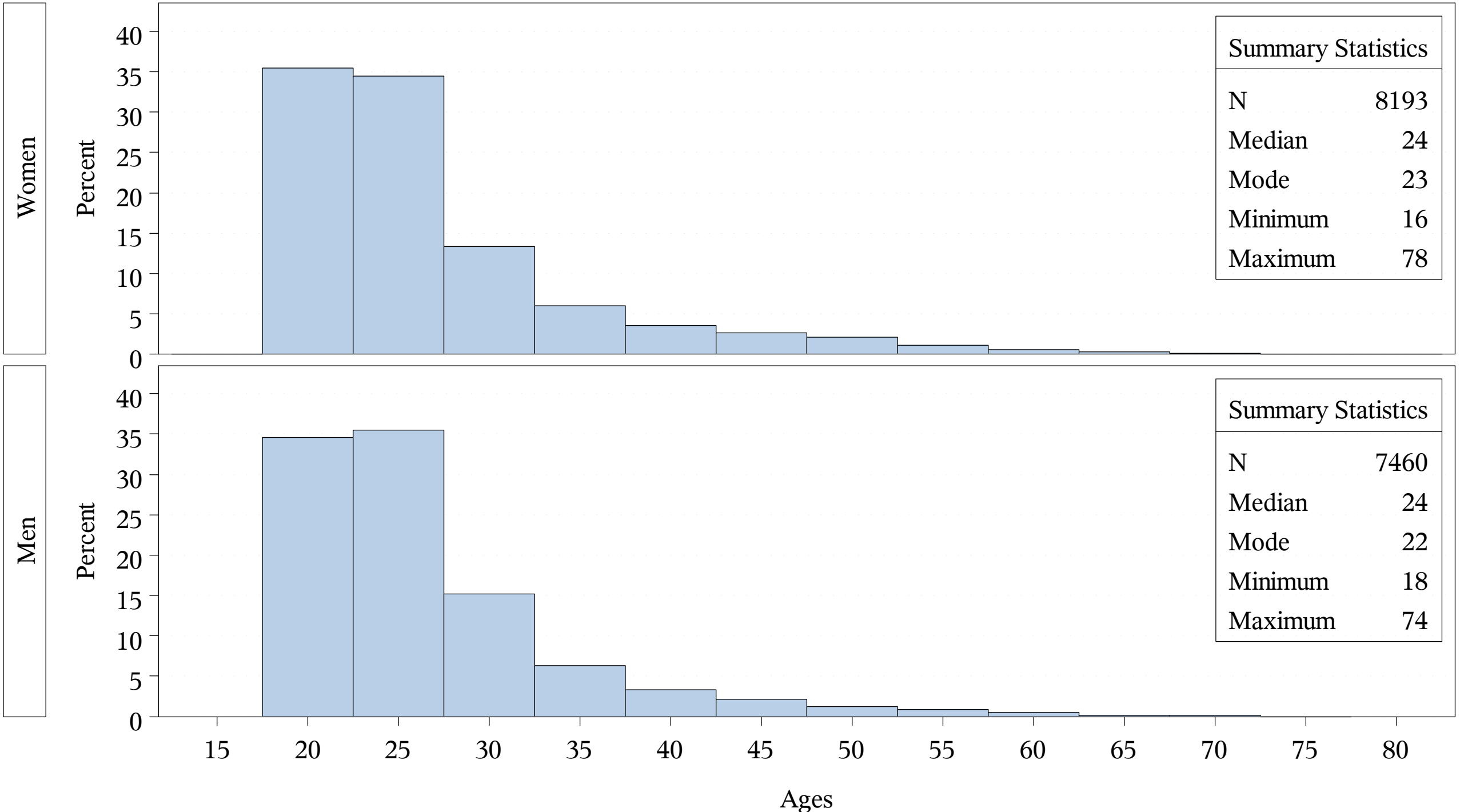

Graph 26b All Undergraduates by Age and Gender

Women

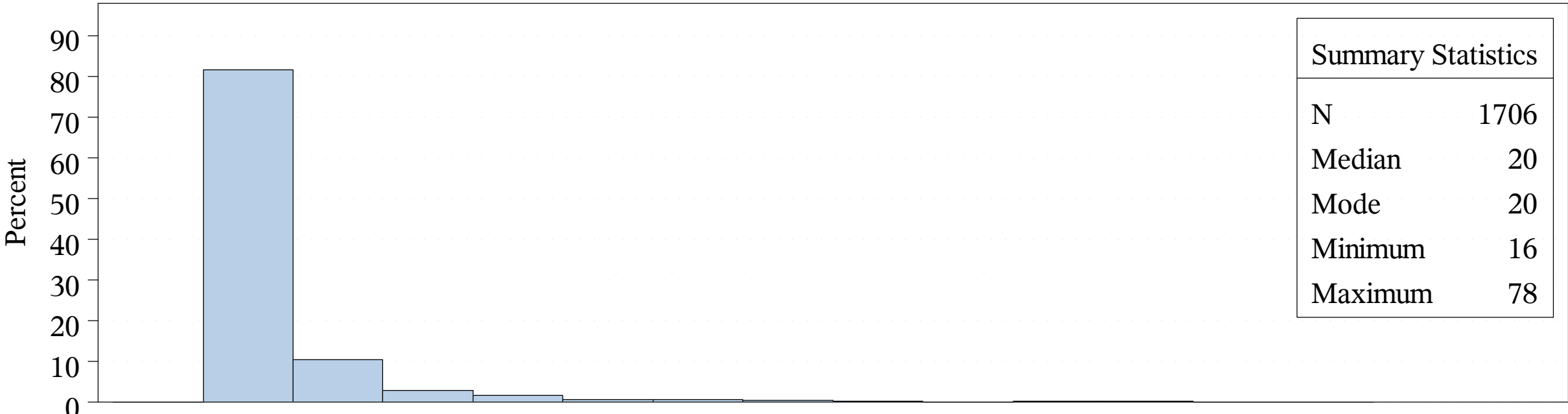

Men

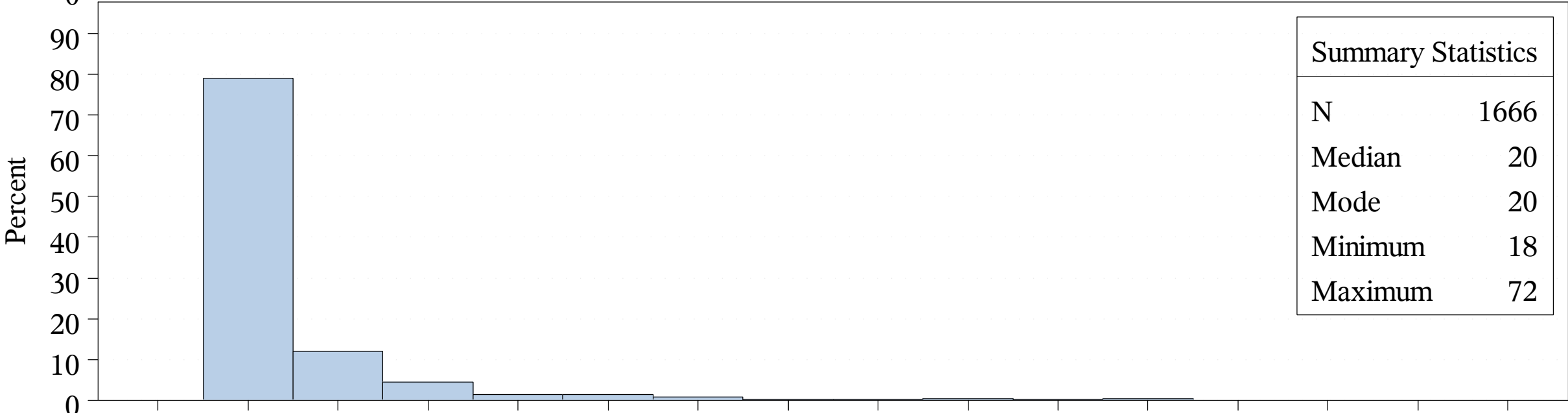

15 20 25 30 35 40 45 50 55 60 65 70 75 80 85 90

Ages

**Table 27a: Fall 2012 First-time, Full-time Freshmen SAT Scores<sup>1-2</sup>**

| SAT Scores        | Student Type |      |
|-------------------|--------------|------|
|                   | Freshmen     | SEEK |
| <b>SAT Verbal</b> |              |      |
| <b>200-499</b>    | 386          | 147  |
| <b>500-800</b>    | 626          | 31   |
| <b>None</b>       | 88           | 60   |
| <b>SAT Math</b>   |              |      |
| <b>200-499</b>    | 103          | 108  |
| <b>500-800</b>    | 991          | 127  |
| <b>None</b>       | 6            | 3    |
| <b>SAT Total</b>  |              |      |
| <b>1000-1600</b>  | 804          | 42   |
| <b>400-999</b>    | 292          | 196  |
| <b>None</b>       | 4            |      |
| <b>Total</b>      | 1,100        | 238  |

<sup>1</sup> *Students who graduated from a foreign high school, have a GED, or were not recent high school graduates were removed.*

<sup>2</sup> *Source: Fall 2012 CUNY Show Tape (electronic data file).*

**Table 27b: Fall 2012 First-time, Full-time Freshmen SAT Scores - Mean, Lowest, Highest SAT Test Scores**<sup>1-2</sup>

| SAT Scores                |           | Student Type |       |
|---------------------------|-----------|--------------|-------|
|                           |           | Freshmen     | SEEK  |
| SAS Math and Verbal Means | Total N   | 1,096        | 238   |
|                           | N Missing | 4            | 0     |
|                           | Mean      | 1,112        | 943   |
|                           | Lowest    | 680          | 850   |
|                           | Highest   | 1,590        | 1,260 |
| SAS Math Mean             | Total N   | 1,096        | 238   |
|                           | N Missing | 4            | 0     |
|                           | Mean      | 589          | 509   |
|                           | Lowest    | 380          | 360   |
|                           | Highest   | 800          | 760   |
| SAS Verbal Mean           | Total N   | 1,096        | 238   |
|                           | N Missing | 4            | 0     |
|                           | Mean      | 523          | 434   |
|                           | Lowest    | 200          | 240   |
|                           | Highest   | 800          | 630   |

<sup>1</sup> Students who graduated from a foreign high school, have a GED, or were not recent high school graduates were removed.

<sup>2</sup> Source: Fall 2012 CUNY Show Tape (electronic data file).

**Table 28a: SAT Scores for First-time Freshmen by School/Division, Fall 2012<sup>1-3</sup>**

**SAT Mean Test Scores (Low-High) by Freshmen by School/Division<sup>1-3</sup>**

| School/Division   | N     | SAT Verbal |        |     |      | SAT Math |        |     |      | SAT Total |        |      |      |
|-------------------|-------|------------|--------|-----|------|----------|--------|-----|------|-----------|--------|------|------|
|                   |       | Mean       | Median | Low | High | Mean     | Median | Low | High | Mean      | Median | Low  | High |
| Architecture      | 29    | 561        | 550    | 410 | 730  | 635      | 630    | 500 | 800  | 1197      | 1220   | 980  | 1530 |
| Biomed            | 66    | 655        | 650    | 520 | 790  | 660      | 640    | 510 | 800  | 1315      | 1285   | 1070 | 1590 |
| Education         | 20    | 448        | 435    | 290 | 600  | 537      | 525    | 450 | 710  | 985       | 970    | 810  | 1160 |
| Engineering       | 280   | 552        | 540    | 310 | 800  | 644      | 640    | 480 | 800  | 1196      | 1180   | 870  | 1590 |
| Gateway           | 350   | 495        | 490    | 200 | 780  | 561      | 540    | 390 | 780  | 1056      | 1020   | 680  | 1510 |
| Humanities & Arts | 79    | 521        | 500    | 280 | 730  | 528      | 510    | 420 | 760  | 1050      | 1030   | 830  | 1490 |
| Sciences          | 273   | 500        | 490    | 240 | 790  | 568      | 560    | 380 | 790  | 1068      | 1025   | 730  | 1550 |
| Social Science    | 3     | 493        | 500    | 460 | 520  | 500      | 490    | 470 | 540  | 993       | 970    | 950  | 1060 |
| <b>Total</b>      | 1,100 | 523        | 510    | 200 | 800  | 589      | 580    | 380 | 800  | 1112      | 1070   | 680  | 1590 |

<sup>1</sup> Students who graduated from a foreign high school, have a GED or were not recent high school graduates were removed.

<sup>2</sup> Gateway includes students who have no major [Undeclared].

<sup>3</sup> Source: Fall 2012 CUNY Show Tape (electronic data file).

**Table 28b: SAT Scores for First-time SEEK Freshmen by School/Division, Fall 2012<sup>1-3</sup>**

**SAT Mean Test Scores (Low-High) by SEEK Freshmen by School/Division<sup>1-3</sup>**

| School/Division   | N   | SAT Verbal |        |     |      | SAT Math |        |     |      | SAT Total |        |     |      |
|-------------------|-----|------------|--------|-----|------|----------|--------|-----|------|-----------|--------|-----|------|
|                   |     | Mean       | Median | Low | High | Mean     | Median | Low | High | Mean      | Median | Low | High |
| Architecture      | 6   | 435        | 450    | 320 | 490  | 508      | 485    | 430 | 670  | 943       | 955    | 870 | 990  |
| Education         | 16  | 416        | 420    | 260 | 510  | 501      | 490    | 420 | 610  | 916       | 910    | 850 | 1030 |
| Engineering       | 51  | 423        | 420    | 270 | 620  | 540      | 530    | 440 | 670  | 962       | 950    | 850 | 1230 |
| Gateway           | 112 | 435        | 440    | 260 | 560  | 494      | 480    | 360 | 760  | 929       | 910    | 850 | 1170 |
| Humanities & Arts | 5   | 422        | 410    | 400 | 460  | 500      | 490    | 490 | 520  | 922       | 920    | 900 | 950  |
| Sciences          | 48  | 449        | 455    | 240 | 630  | 518      | 510    | 440 | 630  | 967       | 960    | 850 | 1260 |
| <b>Total</b>      | 238 | 434        | 440    | 240 | 630  | 509      | 500    | 360 | 760  | 943       | 920    | 850 | 1260 |

<sup>1</sup> Students who graduated from a foreign high school, have a GED or were not recent high school graduates were removed.

<sup>2</sup> Gateway includes students who have no major [Undeclared].

<sup>3</sup> Source: Fall 2012 CUNY Show Tape (electronic data file).

Graph 28a: Fall 2012 First-time, New Freshmen SAT Scores

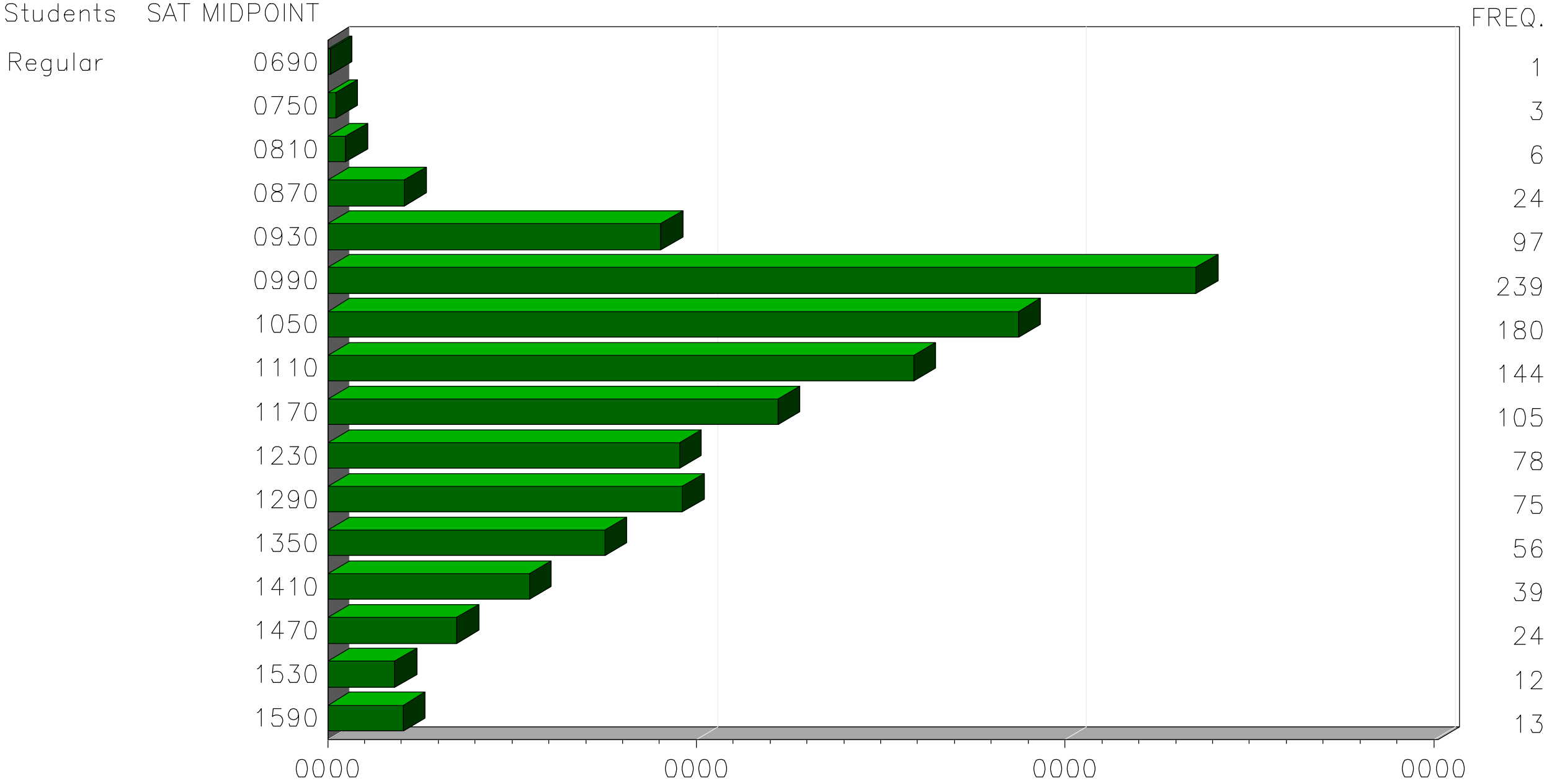

Students who graduated from a foreign high school, have a GED or were not recent high school graduates were removed.



Graph 28b: Fall 2012 First-time, New SEEK Freshmen SAT Scores

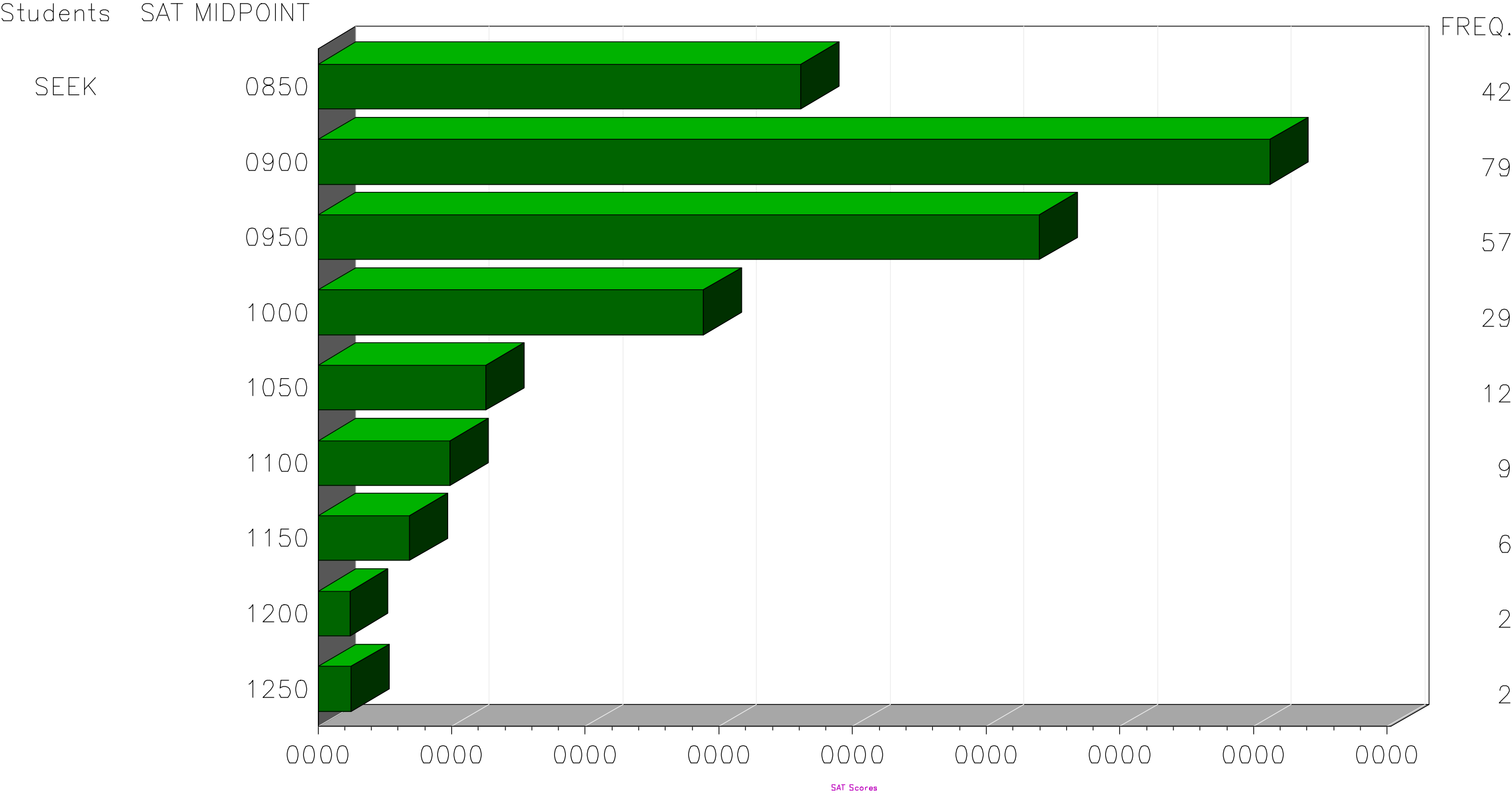

Students who graduated from a foreign high school, have a GED or were not recent high school graduates were removed.

**Table 29: Total SAT Scores for First-time, Full-time Freshmen  
Separately by School/Division, Fall 2008-2012 <sup>1-2</sup>**

| Division/School<br>Student Type | Fall Terms & Mean Total SAT<br>Score |      |      |      |      |
|---------------------------------|--------------------------------------|------|------|------|------|
|                                 | 2008                                 | 2009 | 2010 | 2011 | 2012 |
| Architecture                    | 1157                                 | 1181 | 1113 | 1148 | 1197 |
| Biomed                          | 1294                                 | 1316 | 1328 | 1332 | 1315 |
| Education                       | 920                                  | 970  | 970  | 994  | 985  |
| Engineering                     | 1080                                 | 1127 | 1131 | 1170 | 1197 |
| Gateway                         | 957                                  | 986  | 1024 | 1009 | 1056 |
| Humanities & Arts               | 998                                  | 1005 | 1035 | 1040 | 1050 |
| IAS (CWE)                       |                                      | 1040 |      |      |      |
| Sciences                        | 1023                                 | 1018 | 1046 | 1055 | 1068 |
| Social Science                  | 970                                  | 973  | 1068 | 1022 | 993  |

<sup>1</sup> Students who graduated from a foreign high school, have a GED or were not recent high school graduates were removed.

<sup>2</sup> Source: Fall 2008-12 CUNY Show Tapes (electronic data files)

**Table 30 Course Load Matrix by Division/School for Undergraduates, Fall 2012<sup>1-7</sup>**

| Division or School<br>(Majors)           | Total Course Hours with Column Percent (%) within Division or School |      |            |      |           |      |             |      |                |      |       |      |                   |      |           |      |       |      |         |      |                   |      |       |      |
|--|--|------|------------|------|-----------|------|-------------|------|----------------|------|-------|------|-------------------|------|-----------|------|-------|------|---------|------|-------------------|------|-------|------|
|  | Architecture   |      | Biomedical |      | Education |      | Engineering |      | Gateway<br>NSS |      | GenEd |      | Humanities & Arts |      | IAS (CWE) |      | Other |      | Science |      | Social<br>Science |      | Total |      |
|  | Hours  | %    | Hours      | %    | Hours     | %    | Hours       | %    | Hours          | %    | Hours | %    | Hours             | %    | Hours     | %    | Hours | %    | Hours   | %    | Hours             | %    | Hours | %    |
| <b>Architecture (278)</b>                | 838  | 92.0 |            |      |           |      | 1           | 0.0  | 14             | 3.2  | 89    | 0.7  | 119               | 0.8  |           |      | 2     | 1.2  | 69      | 1.1  | 13                | 0.2  | 1145  | 2.3  |
| <b>Biomed (449)</b>                      |  |      | 1441       | 99.9 |           |      | 1           | 0.0  | 72             | 16.3 | 278   | 2.2  | 170               | 1.2  |           |      |       |      | 234     | 3.6  | 66                | 0.9  | 2262  | 4.6  |
| <b>Education (474)</b>                   |  |      |            |      | 63        | 35.4 |             |      | 16             | 3.6  | 496   | 4.0  | 451               | 3.1  |           |      | 4     | 2.4  | 612     | 9.5  | 218               | 3.0  | 1860  | 3.8  |
| <b>Engineering (2,167)</b>               |  |      |            |      |           |      | 4477        | 96.6 | 108            | 24.5 | 1627  | 13.1 | 1126              | 7.8  |           |      | 4     | 2.4  | 1238    | 19.2 | 283               | 3.9  | 8863  | 18.2 |
| <b>Gateway (2,351)</b>                   | 49   | 5.4  |            |      | 7         | 3.9  | 112         | 2.4  | 152            | 34.5 | 3418  | 27.5 | 2472              | 17.2 |           |      | 17    | 10.2 | 639     | 9.9  | 1151              | 15.9 | 8017  | 16.4 |
| <b>Humanities &amp; Arts<br/>(2,123)</b> | 20   | 2.2  | 1          | 0.1  | 59        | 33.1 | 7           | 0.2  | 8              | 1.8  | 1677  | 13.5 | 6265              | 43.6 |           |      | 45    | 26.9 | 255     | 4.0  | 470               | 6.5  | 8807  | 18.0 |
| <b>IAS (CWE) (604)</b>                   |  |      |            |      | 17        | 9.6  |             |      |                |      | 8     | 0.1  | 391               | 2.7  | 557       | 99.6 | 6     | 3.6  | 151     | 2.3  | 376               | 5.2  | 1506  | 3.1  |
| <b>NOW (595)</b>                         |  |      |            |      |           |      |             |      |                |      | 469   | 3.8  | 338               | 2.4  |           |      |       |      | 107     | 1.7  |                   |      | 914   | 1.9  |
| <b>Sciences (2,073)</b>                  | 3  | 0.3  |            |      | 24        | 13.5 | 30          | 0.6  | 71             | 16.1 | 2841  | 22.9 | 1359              | 9.4  |           |      | 36    | 21.6 | 2839    | 44.1 | 471               | 6.5  | 7674  | 15.7 |
| <b>Social Science (1,999)</b>            | 1  | 0.1  |            |      | 8         | 4.5  | 5           | 0.1  |                |      | 1521  | 12.2 | 1690              | 11.8 | 2         | 0.4  | 53    | 31.7 | 290     | 4.5  | 4208              | 58.0 | 7778  | 15.9 |
| <b>Total</b>                             | 911  | 100  | 1442       | 100  | 178       | 100  | 4633        | 100  | 441            | 100  | 12424 | 100  | 14381             | 100  | 559       | 100  | 167   | 100  | 6434    | 100  | 7256              | 100  | 48826 | 100  |

<sup>1</sup> *The number in the parenthesis in the Division or School column is the number of declared majors.*

<sup>2</sup> *Course offerings in the 'Other' column include CCNY Honors College, Study Abroad, and USIP.*

<sup>3</sup> *NOW = College NOW Students.*

<sup>4</sup> *The Hours column has the number of course hours in a Division or School.*

<sup>5</sup> *The % column has the percent of course hours in a Division or School.*

<sup>6</sup> *The Total column has the number of course hours in a Division or School's row.*

<sup>7</sup> *Source: Fall, 2012 CUNY Show Tape (electronic data file)*

**Table 31a: Graduate Enrollment by Full/Part-time, Fall 2003-2012**

| Part/Full-time Status | Year  |       |       |       |       |       |       |       |       |       |       |       |       |       |       |       |       |       |       |       |
|-----------------------|-------|-------|-------|-------|-------|-------|-------|-------|-------|-------|-------|-------|-------|-------|-------|-------|-------|-------|-------|-------|
|                       | 2003  |       | 2004  |       | 2005  |       | 2006  |       | 2007  |       | 2008  |       | 2009  |       | 2010  |       | 2011  |       | 2012  |       |
|                       | N     | %     | N     | %     | N     | %     | N     | %     | N     | %     | N     | %     | N     | %     | N     | %     | N     | %     | N     | %     |
| <b>FULL-TIME</b>      | 234   | 6.5   | 194   | 6.5   | 221   | 7.5   | 246   | 8.4   | 265   | 8.2   | 300   | 9.0   | 373   | 11.1  | 450   | 14.2  | 446   | 14.2  | 474   | 15.6  |
| <b>PART-TIME</b>      | 3,380 | 93.5  | 2,812 | 93.5  | 2,725 | 92.5  | 2,684 | 91.6  | 2,957 | 91.8  | 3,036 | 91.0  | 2,975 | 88.9  | 2,719 | 85.8  | 2,705 | 85.8  | 2,574 | 84.4  |
| <b>Total</b>          | 3,614 | 100.0 | 3,006 | 100.0 | 2,946 | 100.0 | 2,930 | 100.0 | 3,222 | 100.0 | 3,336 | 100.0 | 3,348 | 100.0 | 3,169 | 100.0 | 3,151 | 100.0 | 3,048 | 100.0 |

<sup>1</sup> Students withdrawn from or not attending all courses are excluded. 'Permit' students from other CUNY colleges, and Advanced Certificate students are included.

<sup>2</sup> Source: CUNY OIRA Institutional Research Data Base [IRDB]

**Table 31b: Graduate Enrollment by Full/Part-time by Gender, Fall 2003-2012**

| Gender       | Year  |       |       |       |       |       |       |       |       |       |       |       |       |       |       |       |       |       |       |       |
|--------------|-------|-------|-------|-------|-------|-------|-------|-------|-------|-------|-------|-------|-------|-------|-------|-------|-------|-------|-------|-------|
|              | 2003  |       | 2004  |       | 2005  |       | 2006  |       | 2007  |       | 2008  |       | 2009  |       | 2010  |       | 2011  |       | 2012  |       |
|              | N     | %     | N     | %     | N     | %     | N     | %     | N     | %     | N     | %     | N     | %     | N     | %     | N     | %     | N     | %     |
| <b>Men</b>   | 1,513 | 41.9  | 1,285 | 42.7  | 1,307 | 44.4  | 1,266 | 43.2  | 1,395 | 43.3  | 1,332 | 39.9  | 1,335 | 39.9  | 1,324 | 41.8  | 1,346 | 42.7  | 1,292 | 42.4  |
| <b>Women</b> | 2,101 | 58.1  | 1,721 | 57.3  | 1,639 | 55.6  | 1,664 | 56.8  | 1,827 | 56.7  | 2,004 | 60.1  | 2,013 | 60.1  | 1,845 | 58.2  | 1,805 | 57.3  | 1,756 | 57.6  |
| <b>Total</b> | 3,614 | 100.0 | 3,006 | 100.0 | 2,946 | 100.0 | 2,930 | 100.0 | 3,222 | 100.0 | 3,336 | 100.0 | 3,348 | 100.0 | 3,169 | 100.0 | 3,151 | 100.0 | 3,048 | 100.0 |

<sup>1</sup> *Students withdrawn from or not attending all courses are excluded. 'Permit' students from other CUNY colleges, and Advanced Certificate students are included.*

<sup>2</sup> *Source: CUNY OIRA Institutional Research Data Base [IRDB]*

**Table 31c: Graduate Enrollment by Full/Part-time by Degree, Fall 2003-2012**

| Degree Or<br>Non-degree | Year  |       |       |       |       |       |       |       |       |       |       |       |       |       |       |       |       |       |       |       |
|-------------------------|-------|-------|-------|-------|-------|-------|-------|-------|-------|-------|-------|-------|-------|-------|-------|-------|-------|-------|-------|-------|
|                         | 2003  |       | 2004  |       | 2005  |       | 2006  |       | 2007  |       | 2008  |       | 2009  |       | 2010  |       | 2011  |       | 2012  |       |
|                         | N     | %     | N     | %     | N     | %     | N     | %     | N     | %     | N     | %     | N     | %     | N     | %     | N     | %     | N     | %     |
| <b>Degree</b>           | 2,869 | 79.4  | 2,529 | 84.1  | 2,587 | 87.8  | 2,607 | 89.0  | 2,876 | 89.3  | 2,930 | 87.8  | 2,956 | 88.3  | 2,858 | 90.2  | 2,759 | 87.6  | 2,713 | 89.0  |
| <b>Non-Degree</b>       | 745   | 20.6  | 477   | 15.9  | 359   | 12.2  | 323   | 11.0  | 346   | 10.7  | 406   | 12.2  | 392   | 11.7  | 311   | 9.8   | 392   | 12.4  | 335   | 11.0  |
| <b>Total</b>            | 3,614 | 100.0 | 3,006 | 100.0 | 2,946 | 100.0 | 2,930 | 100.0 | 3,222 | 100.0 | 3,336 | 100.0 | 3,348 | 100.0 | 3,169 | 100.0 | 3,151 | 100.0 | 3,048 | 100.0 |

<sup>1</sup> *Students withdrawn from or not attending all courses are excluded. 'Permit' students from other CUNY colleges, and Advanced Certificate students are included.*

<sup>2</sup> *Source: CUNY OIRA Institutional Research Data Base [IRDB]*

Graph 31: Graduate Enrollment, 2003–2012

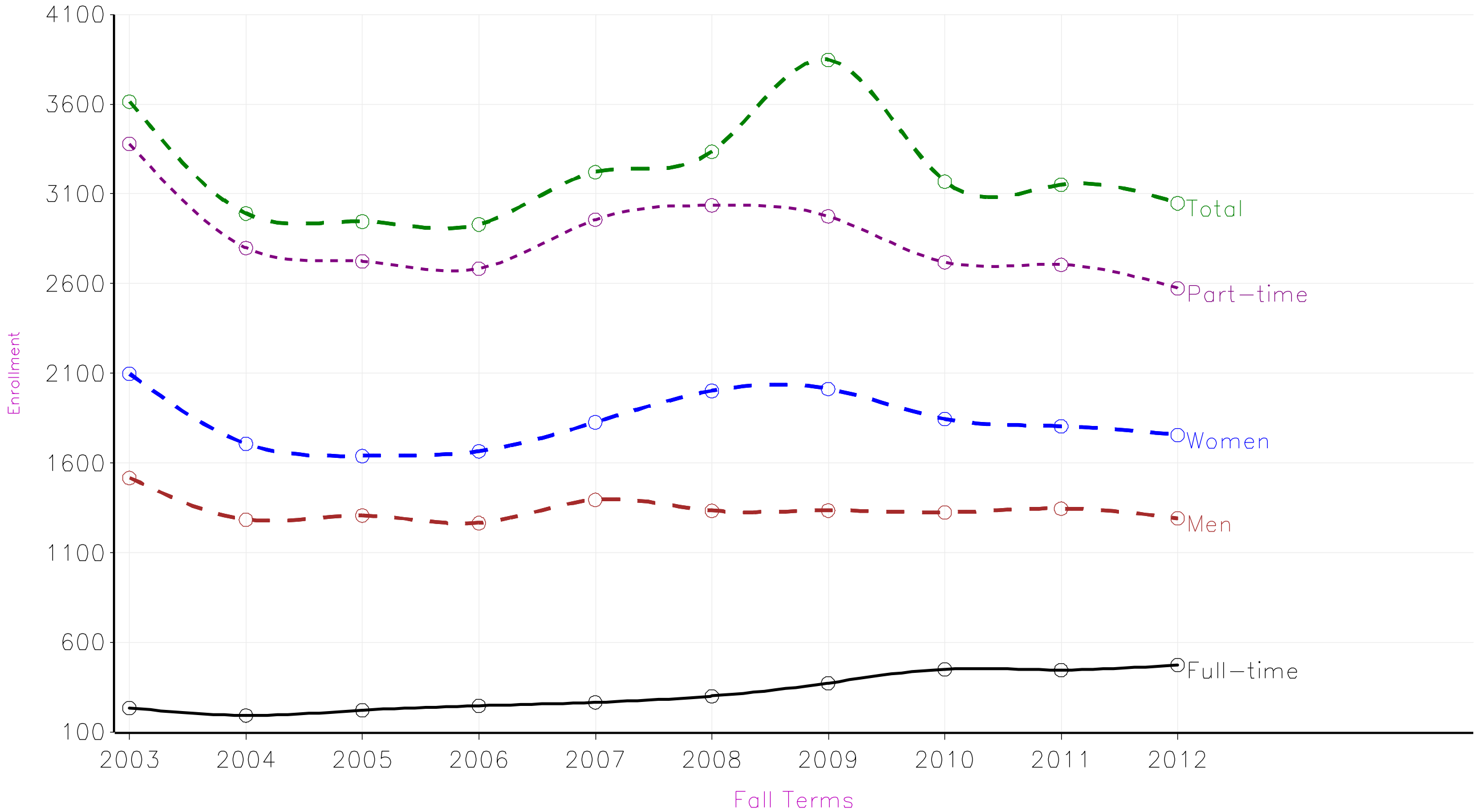

**Table 32: Graduate (Masters and Certificate) & PHDs by Major, Fall 2008-2012** <sup>1-3</sup>

| Majors  | Year |      |      |      |      |
|---|------|------|------|------|------|
|   | 2008 | 2009 | 2010 | 2011 | 2012 |
| Applied Urban Anthropology 35A                    | 2    |      |      |      |      |
| Architecture 514/515                              | 26   | 28   | 49   | 74   | 79   |
| Art MA 11A  | 41   | 34   | 54   | 55   | 41   |
| Art MFA 112                                       | 13   | 12   | 12   | 16   | 13   |
| Biochemistry MS 437                               | 8    | 6    | 10   | 16   | 11   |
| Biology BS MA 432                                 |      |      | 1    |      | 5    |
| Biology MA 4CF                                    | 15   | 27   | 21   | 21   | 36   |
| CLAS Walk-in Graduate Non-matric. 399             | 94   | 101  | 100  | 90   | 83   |
| Chemistry MA 438                                  | 19   | 26   | 16   | 13   | 5    |
| Chemistry MS 422                                  |      |      |      |      | 10   |
| Creative Writing MA 115/302                       | 115  | 111  | 115  | 119  | 130  |
| Digital & Interdiscp Art Practice                 |      |      |      |      | 6    |
| EDUC Bilingual Ed (ITI) ADV CRT 517               |      |      |      |      | 5    |
| EDUC TESOL (ITI) ADV CRT 518                      |      |      |      |      | 4    |
| EDUCATION Art K-12 CRT 23A/863                    | 20   | 22   | 24   | 27   | 23   |
| EDUCATION Bilingual CRT 901                       | 5    | 8    | 14   | 15   | 9    |
| EDUCATION Bilingual Child CRT 902                 | 17   | 11   | 5    | 1    |      |
| EDUCATION Bilingual Extension-Elementary MSED 223 | 1    |      |      |      |      |
| EDUCATION Bilingual Spec Ed MSED 882              | 11   | 19   | 20   | 13   | 25   |
| EDUCATION Bilingual Spec Ed. CRT 881              | 14   | 27   | 19   | 13   | 7    |

(Continued)

<sup>1</sup>The number/s following the name of a major is/are its City College code/s.

<sup>2</sup>Sources: Fall, 2008-2012 CUNY Institutional Research Database [IRDB]



**Table 32: Graduate (Masters and Certificate) & PHDs by Major, Fall 2008-2012** <sup>1-3</sup>

| Majors                                 | Year |      |      |      |      |
|--|------|------|------|------|------|
|  | 2008 | 2009 | 2010 | 2011 | 2012 |
| EDUCATION Bilingual-Spanish MSED 903   | 19   | 20   | 27   | 17   | 33   |
| EDUCATION Biology ADV CRT 879          |      | 1    |      | 1    | 1    |
| EDUCATION Biology MA 865               | 13   | 8    | 11   | 12   | 11   |
| EDUCATION Biology Trans B MA 864       | 102  | 39   | 9    | 2    | 1    |
| EDUCATION Chemistry ADV CRT 877        |      | 2    |      | 1    |      |
| EDUCATION Chemistry MA 867             | 8    | 5    | 3    | 4    | 3    |
| EDUCATION Chemistry Trans B MA 866     | 24   | 7    | 3    |      | 1    |
| EDUCATION Child CRT 905                | 3    |      |      |      |      |
| EDUCATION Childhood MSED 906           | 99   | 82   | 74   | 77   | 74   |
| EDUCATION Dis Child 1-5 MSED 896       | 107  | 111  | 98   | 130  | 139  |
| EDUCATION Dis Child MSED 895           | 25   | 39   | 32   | 48   | 42   |
| EDUCATION Dis Mid. Child 5-9 MSED 893  | 44   | 56   | 58   | 43   | 1    |
| EDUCATION Dis. Mid. Child Ed. MSED 892 | 232  | 263  | 214  | 87   | 74   |
| EDUCATION EAS MA 869                   | 2    | 4    | 2    |      | 2    |
| EDUCATION Early Child 0-5 91G          |      |      | 3    | 2    |      |
| EDUCATION Early Child 1-6 91H          | 8    | 31   | 47   | 35   | 13   |
| EDUCATION Early Childhood MSED 2B0     | 1    |      |      |      |      |
| EDUCATION Early Childhood MSED 899     | 112  | 107  | 122  | 133  | 122  |
| EDUCATION Earth Science Trans B MA 868 | 21   | 9    | 1    |      |      |
| EDUCATION Elementary MSED 22B          | 1    | 1    | 1    |      |      |

(Continued)

<sup>1</sup>The number/s following the name of a major is/are its City College code/s.

<sup>2</sup>Sources: Fall, 2008-2012 CUNY Institutional Research Database [IRDB]

**Table 32: Graduate (Masters and Certificate) & PHDs by Major, Fall 2008-2012** <sup>1-3</sup>

| Majors                                       | Year |      |      |      |      |
|--|------|------|------|------|------|
|  | 2008 | 2009 | 2010 | 2011 | 2012 |
| EDUCATION English 7-12 CRT 858               | 51   | 21   | 9    | 2    | 1    |
| EDUCATION English 7-12 MA BC2/859            | 28   | 39   | 30   | 24   | 23   |
| EDUCATION English ADV CRT 857 23B            |      | 3    | 3    | 2    |      |
| EDUCATION Entry level leader CRT 953         | 6    | 3    | 6    | 4    |      |
| EDUCATION Graduate Non-matric 299            | 277  | 246  | 168  | 264  | 223  |
| EDUCATION Lit Birth-6 MSED 912               | 59   | 53   | 35   | 23   | 21   |
| EDUCATION Literacy 5-12 MSED 909             | 26   | 22   | 12   | 5    | 6    |
| EDUCATION Math ADV CRT 24B/851               | 1    | 1    | 1    | 1    | 1    |
| EDUCATION Math MA 849                        | 19   | 27   | 28   | 31   | 54   |
| EDUCATION Math Trans B 848                   | 48   | 37   | 19   | 5    |      |
| EDUCATION Mid Sch Math 273                   | 13   | 26   | 52   | 51   | 42   |
| EDUCATION Mid Sch Math Trans B 275           | 207  | 117  | 41   | 7    | 1    |
| EDUCATION Physics CERT 870                   | 5    | 3    | 1    |      |      |
| EDUCATION Physics MA 871                     | 2    | 2    | 4    | 5    | 4    |
| EDUCATION SPAN 7-12 (NON-SPAN CERT) MSED 969 |      |      |      |      | 1    |
| EDUCATION SPAN 7-12 (NON-SPAN MAJ) MSED 968  |      |      |      | 5    | 2    |
| EDUCATION SPAN 7-12 (SPAN CERT) MSED 970     |      |      |      | 3    |      |
| EDUCATION SPAN 7-12 (SPAN MAJ) MSED 967      |      |      |      | 5    | 10   |
| EDUCATION School Admin/Super 250             | 1    |      | 1    |      |      |
| EDUCATION School Admin/Super ADV CRT BE0     | 1    |      |      |      |      |

(Continued)

<sup>1</sup>The number/s following the name of a major is/are its City College code/s.

<sup>2</sup>Sources: Fall, 2008-2012 CUNY Institutional Research Database [IRDB]

**Table 32: Graduate (Masters and Certificate) & PHDs by Major, Fall 2008-2012**<sup>1-3</sup>

| Majors   | Year |      |      |      |      |
|--|------|------|------|------|------|
|  | 2008 | 2009 | 2010 | 2011 | 2012 |
| EDUCATION School Build Leadership MSED 952         | 60   | 53   | 58   | 48   | 42   |
| EDUCATION School Dist Admin 2EF                    |      | 2    |      |      |      |
| EDUCATION School Dist Leadership MSED 951          |      | 2    | 5    | 2    | 1    |
| EDUCATION Science Mid Sch 271                      | 9    | 29   | 18   | 12   | 17   |
| EDUCATION Science Mid Sch Trans B 272              | 41   | 65   | 29   | 4    |      |
| EDUCATION Secondary Ed Soc Studies ADV CRT 23D/855 | 2    | 2    |      |      |      |
| EDUCATION Soc Studies 853                          | 10   | 16   | 23   | 27   | 17   |
| EDUCATION Social Studies Trans B MA 852            | 1    | 1    |      |      |      |
| EDUCATION TCH STDS W/DIS IN MID CHLD 34R           |      |      |      |      | 17   |
| EDUCATION TCHG SWD 7-12 GENERALIST 258             |      |      |      |      | 29   |
| EDUCATION Tch Eng/Spkrs/Oth Langs Trans B MS 884   | 83   | 48   | 6    | 1    | 24   |
| EDUCATION Tch English/spkrs of oth languages MS 85 | 69   | 87   | 82   | 83   | 81   |
| EDUCATION Theater 283                              | 16   | 51   | 65   | 75   | 65   |
| ENGINEER Biomedical MS BME                         | 30   | 33   | 40   | 38   | 27   |
| ENGINEER Chemical ADV CERT 6AA                     |      |      |      |      | 4    |
| ENGINEER Chemical ME FAA                           | 32   | 32   | 24   | 10   | 8    |
| ENGINEER Civil ADV CRT FA2                         | 1    |      | 1    |      |      |
| ENGINEER Civil ME FAB                              | 82   | 91   | 113  | 118  | 128  |
| ENGINEER Computer Science ME FAF                   | 122  | 100  | 78   | 87   | 62   |
| ENGINEER Electrical ME FAC                         | 109  | 108  | 118  | 98   | 88   |

(Continued)

<sup>1</sup>The number/s following the name of a major is/are its City College code/s.

<sup>2</sup>Sources: Fall, 2008-2012 CUNY Institutional Research Database [IRDB]

**Table 32: Graduate (Masters and Certificate) & PHDs by Major, Fall 2008-2012**<sup>1-3</sup>

| Majors                                       | Year |      |      |      |      |
|--|------|------|------|------|------|
|  | 2008 | 2009 | 2010 | 2011 | 2012 |
| ENGINEER Engineering Management ADV CRT. 610 | 1    |      |      | 1    | 1    |
| ENGINEER Information Systems MS 617          |      | 12   | 22   | 27   | 37   |
| ENGINEER Mechanical ME FAD                   | 49   | 49   | 65   | 67   | 59   |
| ENGINEER PHD                                 | 25   |      |      |      |      |
| ENGINEER Ph.D. Biomedical 324                |      | 10   | 21   | 26   | 34   |
| ENGINEER Ph.D. Chemical 326                  |      | 13   | 25   | 34   | 39   |
| ENGINEER Ph.D. Civil 320                     |      | 12   | 18   | 23   | 33   |
| ENGINEER Ph.D. Electrical 328                |      | 21   | 31   | 38   | 44   |
| ENGINEER Ph.D. Mechanical 322                |      | 10   | 21   | 29   | 28   |
| ENGINEER Walk-in Graduate Non-matric. 698    | 18   | 40   | 38   | 33   | 20   |
| Economics 3EB 353                            | 58   | 56   | 46   | 66   | 70   |
| Economics BA/MA 352                          | 1    | 3    | 6    | 1    |      |
| English BA/MA 114                            | 1    |      |      |      |      |
| English MA AAD                               | 42   | 34   | 34   | 45   | 40   |
| Gateway 999                                  | 1    | 4    | 2    | 4    | 1    |
| Geology 4CI 43I/439                          | 17   | 13   | 18   | 22   | 21   |
| History BA/MA 35F                            |      | 2    | 4    | 2    | 10   |
| History CEF                                  | 30   | 36   | 47   | 50   | 35   |
| IAS Study of the Americas                    |      |      | 17   | 25   | 27   |
| International Relations 357                  | 76   | 88   | 76   | 55   | 65   |

(Continued)

<sup>1</sup>The number/s following the name of a major is/are its City College code/s.

<sup>2</sup>Sources: Fall, 2008-2012 CUNY Institutional Research Database [IRDB]

**Table 32: Graduate (Masters and Certificate) & PHDs by Major, Fall 2008-2012**<sup>1-3</sup>

| Majors                                     | Year         |              |              |              |              |
|--|--------------|--------------|--------------|--------------|--------------|
|  | 2008         | 2009         | 2010         | 2011         | 2012         |
| Landscape Arch II 672                      | 2            | 1            | 2            | 2            |              |
| Landscape Arch MA 572                      | 39           | 47           | 43           | 48           | 47           |
| Language & Literacy 116                    | 25           | 20           | 21           | 24           | 25           |
| Master of International Affairs (M.I.A.)   |              |              |              | 1            |              |
| Math MA DD2                                | 25           | 31           | 42           | 51           | 46           |
| Media Arts MAP                             | 42           | 44           | 39           | 44           | 46           |
| Mental Health Counselor 725                | 37           | 48           | 46           | 47           | 41           |
| Music MA 14E                               | 18           | 23           | 20           | 25           | 23           |
| Physics 443                                | 13           | 11           | 19           | 23           | 19           |
| Psychology CF2/36B                         | 73           | 65           | 73           | 78           | 68           |
| Public Administration MPA 35E              | 18           | 40           | 39           | 40           | 33           |
| Sociology MA CFC                           | 19           | 18           | 24           | 31           | 32           |
| Spanish MA 24A                             | 59           | 50           | 40           | 34           | 30           |
| Sustainability in the Urban Environment MS |              |              | 22           | 39           | 55           |
| Urban Design 512                           | 14           | 10           | 13           | 11           | 11           |
| <b>Total</b>                               | <b>3,336</b> | <b>3,348</b> | <b>3,169</b> | <b>3,151</b> | <b>3,048</b> |

<sup>1</sup>The number/s following the name of a major is/are its City College code/s.

<sup>2</sup>Sources: Fall, 2008-2012 CUNY Institutional Research Database [IRDB]

**Table 33: Masters & PHD Students by Division/School, Fall 2003-2012**<sup>1-2</sup>

| Division or School           | Year  |       |       |       |       |       |       |       |       |       |
|------------------------------|-------|-------|-------|-------|-------|-------|-------|-------|-------|-------|
|                              | 2003  | 2004  | 2005  | 2006  | 2007  | 2008  | 2009  | 2010  | 2011  | 2012  |
| <b>Architecture</b>          | 19    | 19    | 39    | 55    | 77    | 81    | 86    | 129   | 174   | 192   |
| <b>Education</b>             | 2,168 | 1,626 | 1,530 | 1,579 | 1,722 | 1,924 | 1,828 | 1,483 | 1,350 | 1,272 |
| <b>Engineering</b>           | 504   | 468   | 447   | 429   | 535   | 469   | 531   | 615   | 629   | 612   |
| <b>Gateway</b>               | 8     | 3     | 1     |       | 2     | 1     | 4     | 2     | 4     | 1     |
| <b>Humanities &amp; Arts</b> | 511   | 477   | 509   | 490   | 506   | 480   | 467   | 486   | 504   | 482   |
| <b>IAS (CWE)</b>             |       |       |       |       |       |       |       | 17    | 25    | 27    |
| <b>Sciences</b>              | 94    | 86    | 97    | 91    | 105   | 97    | 114   | 127   | 146   | 153   |
| <b>Social Science</b>        | 310   | 327   | 323   | 286   | 275   | 284   | 318   | 310   | 319   | 309   |
| <b>Total</b>                 | 3,614 | 3,006 | 2,946 | 2,930 | 3,222 | 3,336 | 3,348 | 3,169 | 3,151 | 3,048 |

<sup>1</sup> Students withdrawn from or not attending all courses are excluded. 'Permit' students from other CUNY colleges, and Advanced Certificate students are included.

<sup>2</sup> Source: CUNY OIRA Institutional Research Data Base [IRDB]

**Table 34a: Graduate Degrees Awarded by Division/School 2005-2012**

| Degrees           | Academic Years |           |           |           |           |           |           |
|-------------------|----------------|-----------|-----------|-----------|-----------|-----------|-----------|
|                   | 2005-2006      | 2006-2007 | 2007-2008 | 2008-2009 | 2009-2010 | 2010-2011 | 2011-2012 |
| Architecture      | 6              | 26        | 21        | 28        | 33        | 31        | 55        |
| Education         | 482            | 504       | 474       | 537       | 607       | 600       | 459       |
| Engineering       | 142            | 154       | 146       | 185       | 145       | 145       | 140       |
| Humanities & Arts | 100            | 120       | 140       | 99        | 111       | 110       | 124       |
| IAS (CWE)         |                |           |           |           |           |           | 1         |
| Sciences          | 28             | 29        | 38        | 28        | 34        | 46        | 35        |
| Social Science    | 62             | 113       | 102       | 76        | 94        | 143       | 103       |
| <b>Total</b>      | 820            | 946       | 921       | 953       | 1,024     | 1,075     | 917       |

<sup>1</sup>*The 5-year Architecture degree has been removed from this table. It is a bachelor's degree.*

<sup>2</sup>*In 2009-2010, the CUNY OIRA IRDB did not include 8 Engineering Interdepartmental [IEP] degrees.*

<sup>3</sup>*Sources: CUNY OIRA IRDB 2006-2012 Graduate Tapes (electronic tapes).*

**Table 34b: Graduate Degrees Awarded by Division/School by Ethnicity with Non-Residents 2005-2012**

Year & Ethnicity/Race=2005-2006

| Division/School   | Year & Ethnicity/Race             |                           |                     |          |                   |                     | Total |
|-------------------|-----------------------------------|---------------------------|---------------------|----------|-------------------|---------------------|-------|
|                   | 2005-2006                         |                           |                     |          |                   |                     |       |
|                   | American Indian or Native Alaskan | Asian or Pacific Islander | Black, Non-Hispanic | Hispanic | Nonresident Alien | White, Non-Hispanic |       |
| Architecture      |                                   |                           | 1                   |          | 4                 | 1                   | 6     |
| Education         | 1                                 | 21                        | 129                 | 102      | 5                 | 224                 | 482   |
| Engineering       | 1                                 | 14                        | 12                  | 14       | 80                | 21                  | 142   |
| Humanities & Arts |                                   | 5                         | 24                  | 9        | 17                | 45                  | 100   |
| Sciences          |                                   | 7                         | 3                   | 1        | 10                | 7                   | 28    |
| Social Science    |                                   | 3                         | 13                  | 7        | 18                | 21                  | 62    |
| <b>Total</b>      | 2                                 | 50                        | 182                 | 133      | 134               | 319                 | 820   |

<sup>1</sup>The 5-year Architecture degree has been removed from this table. It is a bachelor's degree.

<sup>2</sup>In 2009-2010, the CUNY OIRA IRDB did not include 8 Engineering Interdepartmental [IEP] degrees.

<sup>3</sup>Sources: CUNY OIRA IRDB 2006-2012 Graduate Tapes (electronic tapes).



**Table 34b: Graduate Degrees Awarded by Division/School by Ethnicity with Non-Residents 2005-2012**

Year & Ethnicity/Race=2006-2007

| Division/School   | Year & Ethnicity/Race     |                     |          |                   |                     | Total |
|-------------------|---------------------------|---------------------|----------|-------------------|---------------------|-------|
|                   | 2006-2007                 |                     |          |                   |                     |       |
|                   | Asian or Pacific Islander | Black, Non-Hispanic | Hispanic | Nonresident Alien | White, Non-Hispanic |       |
| Architecture      | 2                         | 5                   | 1        | 5                 | 13                  | 26    |
| Education         | 12                        | 111                 | 105      | 8                 | 268                 | 504   |
| Engineering       | 17                        | 16                  | 10       | 85                | 26                  | 154   |
| Humanities & Arts | 7                         | 20                  | 14       | 20                | 59                  | 120   |
| Sciences          | 6                         | 3                   | 1        | 7                 | 12                  | 29    |
| Social Science    | 5                         | 24                  | 7        | 38                | 39                  | 113   |
| <b>Total</b>      | 49                        | 179                 | 138      | 163               | 417                 | 946   |

<sup>1</sup>The 5-year Architecture degree has been removed from this table. It is a bachelor's degree.

<sup>2</sup>In 2009-2010, the CUNY OIRA IRDB did not include 8 Engineering Interdepartmental [IEP] degrees.

<sup>3</sup>Sources: CUNY OIRA IRDB 2006-2012 Graduate Tapes (electronic tapes).

**Table 34b: Graduate Degrees Awarded by Division/School by Ethnicity with Non-Residents 2005-2012**

Year & Ethnicity/Race=2007-2008

| Division/School   | Year & Ethnicity/Race     |                     |          |                   |                     | Total |
|-------------------|---------------------------|---------------------|----------|-------------------|---------------------|-------|
|                   | 2007-2008                 |                     |          |                   |                     |       |
|                   | Asian or Pacific Islander | Black, Non-Hispanic | Hispanic | Nonresident Alien | White, Non-Hispanic |       |
| Architecture      |                           | 1                   | 1        | 6                 | 13                  | 21    |
| Education         | 23                        | 101                 | 57       | 9                 | 284                 | 474   |
| Engineering       | 17                        | 21                  | 3        | 92                | 13                  | 146   |
| Humanities & Arts | 6                         | 26                  | 15       | 18                | 75                  | 140   |
| Sciences          | 5                         | 6                   | 4        | 6                 | 17                  | 38    |
| Social Science    | 6                         | 24                  | 6        | 28                | 38                  | 102   |
| <b>Total</b>      | 57                        | 179                 | 86       | 159               | 440                 | 921   |

<sup>1</sup>The 5-year Architecture degree has been removed from this table. It is a bachelor's degree.

<sup>2</sup>In 2009-2010, the CUNY OIRA IRDB did not include 8 Engineering Interdepartmental [IEP] degrees.

<sup>3</sup>Sources: CUNY OIRA IRDB 2006-2012 Graduate Tapes (electronic tapes).

**Table 34b: Graduate Degrees Awarded by Division/School by Ethnicity with Non-Residents 2005-2012**

Year & Ethnicity/Race=2008-2009

| Division/School   | Year & Ethnicity/Race     |                     |          |                   |                     | Total |
|-------------------|---------------------------|---------------------|----------|-------------------|---------------------|-------|
|                   | 2008-2009                 |                     |          |                   |                     |       |
|                   | Asian or Pacific Islander | Black, Non-Hispanic | Hispanic | Nonresident Alien | White, Non-Hispanic |       |
| Architecture      | 1                         | 4                   | 2        | 7                 | 14                  | 28    |
| Education         | 31                        | 142                 | 81       | 12                | 271                 | 537   |
| Engineering       | 13                        | 14                  | 4        | 126               | 28                  | 185   |
| Humanities & Arts | 2                         | 16                  | 14       | 10                | 57                  | 99    |
| Sciences          | 4                         | 4                   | 2        | 8                 | 10                  | 28    |
| Social Science    | 1                         | 14                  | 4        | 27                | 30                  | 76    |
| <b>Total</b>      | 52                        | 194                 | 107      | 190               | 410                 | 953   |

<sup>1</sup>The 5-year Architecture degree has been removed from this table. It is a bachelor's degree.

<sup>2</sup>In 2009-2010, the CUNY OIRA IRDB did not include 8 Engineering Interdepartmental [IEP] degrees.

<sup>3</sup>Sources: CUNY OIRA IRDB 2006-2012 Graduate Tapes (electronic tapes).

**Table 34b: Graduate Degrees Awarded by Division/School by Ethnicity with Non-Residents 2005-2012**

Year & Ethnicity/Race=2009-2010

| Division/School   | Year & Ethnicity/Race             |                           |                     |          |                   |                     | Total |
|-------------------|-----------------------------------|---------------------------|---------------------|----------|-------------------|---------------------|-------|
|                   | 2009-2010                         |                           |                     |          |                   |                     |       |
|                   | American Indian or Native Alaskan | Asian or Pacific Islander | Black, Non-Hispanic | Hispanic | Nonresident Alien | White, Non-Hispanic |       |
| Architecture      |                                   | 2                         | 5                   | 1        | 4                 | 21                  | 33    |
| Education         |                                   | 35                        | 118                 | 109      | 21                | 324                 | 607   |
| Engineering       |                                   | 17                        | 10                  | 7        | 88                | 23                  | 145   |
| Humanities & Arts |                                   | 6                         | 15                  | 17       | 16                | 57                  | 111   |
| Sciences          | 1                                 | 4                         | 2                   | 4        | 8                 | 15                  | 34    |
| Social Science    |                                   | 2                         | 24                  | 13       | 30                | 25                  | 94    |
| <b>Total</b>      | 1                                 | 66                        | 174                 | 151      | 167               | 465                 | 1,024 |

<sup>1</sup>The 5-year Architecture degree has been removed from this table. It is a bachelor's degree.

<sup>2</sup>In 2009-2010, the CUNY OIRA IRDB did not include 8 Engineering Interdepartmental [IEP] degrees.

<sup>3</sup>Sources: CUNY OIRA IRDB 2006-2012 Graduate Tapes (electronic tapes).

**Table 34b: Graduate Degrees Awarded by Division/School by Ethnicity with Non-Residents 2005-2012**

Year & Ethnicity/Race=2010-2011

| Division/School   | Year & Ethnicity/Race             |                           |                     |          |                   |                     | Total |
|-------------------|-----------------------------------|---------------------------|---------------------|----------|-------------------|---------------------|-------|
|                   | 2010-2011                         |                           |                     |          |                   |                     |       |
|                   | American Indian or Native Alaskan | Asian or Pacific Islander | Black, Non-Hispanic | Hispanic | Nonresident Alien | White, Non-Hispanic |       |
| Architecture      |                                   | 3                         | 4                   | 3        | 8                 | 13                  | 31    |
| Education         |                                   | 19                        | 115                 | 115      | 13                | 338                 | 600   |
| Engineering       |                                   | 20                        | 17                  | 12       | 64                | 32                  | 145   |
| Humanities & Arts |                                   | 6                         | 16                  | 13       | 15                | 60                  | 110   |
| Sciences          |                                   | 9                         | 8                   | 6        | 12                | 11                  | 46    |
| Social Science    | 1                                 | 9                         | 24                  | 20       | 26                | 63                  | 143   |
| <b>Total</b>      | 1                                 | 66                        | 184                 | 169      | 138               | 517                 | 1,075 |

<sup>1</sup>The 5-year Architecture degree has been removed from this table. It is a bachelor's degree.

<sup>2</sup>In 2009-2010, the CUNY OIRA IRDB did not include 8 Engineering Interdepartmental [IEP] degrees.

<sup>3</sup>Sources: CUNY OIRA IRDB 2006-2012 Graduate Tapes (electronic tapes).

**Table 34b: Graduate Degrees Awarded by Division/School by Ethnicity with Non-Residents 2005-2012**

Year & Ethnicity/Race=2011-2012

| Division/School   | Year & Ethnicity/Race             |                           |                     |          |                   |                     | Total |
|-------------------|-----------------------------------|---------------------------|---------------------|----------|-------------------|---------------------|-------|
|                   | 2011-2012                         |                           |                     |          |                   |                     |       |
|                   | American Indian or Native Alaskan | Asian or Pacific Islander | Black, Non-Hispanic | Hispanic | Nonresident Alien | White, Non-Hispanic |       |
| Architecture      |                                   | 2                         | 5                   | 3        | 17                | 28                  | 55    |
| Education         |                                   | 20                        | 91                  | 82       | 15                | 251                 | 459   |
| Engineering       |                                   | 21                        | 12                  | 13       | 56                | 38                  | 140   |
| Humanities & Arts | 1                                 | 4                         | 16                  | 24       | 13                | 66                  | 124   |
| IAS (CWE)         |                                   |                           |                     | 1        |                   |                     | 1     |
| Sciences          |                                   | 4                         | 11                  | 3        | 9                 | 8                   | 35    |
| Social Science    |                                   | 4                         | 19                  | 21       | 18                | 41                  | 103   |
| <b>Total</b>      | 1                                 | 55                        | 154                 | 147      | 128               | 432                 | 917   |

<sup>1</sup>The 5-year Architecture degree has been removed from this table. It is a bachelor's degree.

<sup>2</sup>In 2009-2010, the CUNY OIRA IRDB did not include 8 Engineering Interdepartmental [IEP] degrees.

<sup>3</sup>Sources: CUNY OIRA IRDB 2006-2012 Graduate Tapes (electronic tapes).

**Table 35a: Graduate Degrees Awarded, 2002-03 through 2011-12** <sup>1-2</sup>

Type of Degree Earned=ADVANCED CERTIFICATE

| Majors   | Year      |           |           |           |           |           |           |           |           |           |
|--|-----------|-----------|-----------|-----------|-----------|-----------|-----------|-----------|-----------|-----------|
|  | 2002-2003 | 2003-2004 | 2004-2005 | 2005-2006 | 2006-2007 | 2007-2008 | 2008-2009 | 2009-2010 | 2010-2011 | 2011-2012 |
| EDUCATION Bilingual CRT 901                        |           |           |           |           |           |           |           | 1         |           | 1         |
| EDUCATION Biology ADV CRT 879                      |           |           |           | 1         |           | 1         |           | 1         |           |           |
| EDUCATION Chemistry ADV CRT 877                    |           |           |           |           |           |           |           |           |           | 1         |
| EDUCATION English ADV CRT 857 23B                  |           | 5         | 3         |           |           | 1         |           | 3         | 2         | 2         |
| EDUCATION Entry level leader CRT 953               |           |           |           |           |           |           |           |           |           | 2         |
| EDUCATION Math ADV CRT 24B/851                     | 2         | 3         | 2         |           |           | 3         |           | 2         | 2         | 1         |
| EDUCATION School Admin/Super 250                   | 1         | 1         | 1         |           |           |           |           |           |           |           |
| EDUCATION School Dist Leadership MSED 951          |           |           |           |           | 1         | 2         |           |           |           |           |
| EDUCATION Secondary Ed Soc Studies ADV CRT 23D/855 |           |           | 2         | 3         | 3         | 1         |           | 1         |           |           |
| ENGINEER Engineering Management ADV CRT. 610       | 2         | 3         | 3         | 5         | 2         | 1         | 1         |           |           | 1         |
| <b>Total</b>                                       | 5         | 12        | 11        | 9         | 6         | 9         | 1         | 8         | 4         | 8         |

<sup>1</sup> See 'Data Sources' for a definition of Non-Resident Alien.

<sup>2</sup> Sources: CUNY OIRA IRDB 2003-2012 Graduate Files (electronic tapes).

**Table 35a: Graduate Degrees Awarded, 2002-03 through 2011-12** <sup>1-2</sup>

**Type of Degree Earned=MASTER'S**

| Majors  | Year      |           |           |           |           |           |           |           |           |           |
|---|-----------|-----------|-----------|-----------|-----------|-----------|-----------|-----------|-----------|-----------|
|   | 2002-2003 | 2003-2004 | 2004-2005 | 2005-2006 | 2006-2007 | 2007-2008 | 2008-2009 | 2009-2010 | 2010-2011 | 2011-2012 |
| Architecture 514/515                              |           |           | 5         |           | 12        | 12        | 11        | 10        | 13        | 13        |
| Art MFA 112                                       | 22        | 10        | 35        | 8         | 8         | 11        | 9         | 14        | 3         | 11        |
| Biochemistry MS 437                               | 1         | 12        | 5         | 12        | 2         | 11        | 8         | 2         | 6         | 2         |
| Biology BS MA 432                                 |           |           |           |           |           |           |           |           | 8         | 1         |
| CLAS Walk-in Graduate Non-matric. 399             | 2         |           |           |           |           |           |           |           |           |           |
| Chemistry MA 438                                  | 16        | 14        | 2         | 1         |           | 8         | 2         | 32        | 50        |           |
| Chemistry MS 422                                  |           |           |           |           |           |           |           |           |           | 93        |
| Creative Writing MA 115/302                       | 61        | 66        | 39        | 109       | 98        | 124       | 42        | 79        | 51        | 28        |
| EDUCATION Art K-12 CRT 23A/863                    |           | 2         | 17        | 5         | 8         | 15        | 10        | 6         | 9         | 11        |
| EDUCATION Art K-12 Trans B MA 862                 |           |           | 1         |           |           |           |           |           |           |           |
| EDUCATION Bilingual Child CRT 902                 | 2         | 17        | 20        | 15        | 6         | 1         | 5         | 6         | 5         |           |
| EDUCATION Bilingual Extension-Elementary MSED 223 | 43        | 22        | 2         |           | 2         |           | 1         |           |           |           |
| EDUCATION Bilingual Spec Ed MSED 882              | 3         |           | 4         | 6         | 1         | 5         | 3         | 5         | 15        | 7         |
| EDUCATION Bilingual Spec Ed. CRT 881              |           |           | 1         |           |           | 1         | 3         | 6         | 28        | 7         |
| EDUCATION Bilingual-Spanish MSED 903              |           | 15        | 33        | 10        | 11        | 6         | 5         | 11        | 7         | 8         |
| EDUCATION Biology MA 865                          |           | 7         | 9         | 4         | 6         | 6         | 7         | 3         | 7         | 6         |
| EDUCATION Biology Trans B MA 864                  | 4         | 17        | 12        | 19        | 19        | 27        | 34        | 34        | 15        | 10        |
| EDUCATION Chemistry MA 867                        |           | 2         |           | 3         | 4         |           | 4         | 1         | 2         |           |
| EDUCATION Chemistry Trans B MA 866                |           | 1         | 3         | 3         | 6         | 4         | 5         | 7         | 2         |           |

(Continued)

<sup>1</sup> See 'Data Sources' for a definition of Non-Resident Alien.

<sup>2</sup> Sources: CUNY OIRA IRDB 2003-2012 Graduate Files (electronic tapes).



**Table 35a: Graduate Degrees Awarded, 2002-03 through 2011-12** <sup>1-2</sup>

**Type of Degree Earned=MASTER'S**

| Majors                                 | Year      |           |           |           |           |           |           |           |           |           |
|--|-----------|-----------|-----------|-----------|-----------|-----------|-----------|-----------|-----------|-----------|
|  | 2002-2003 | 2003-2004 | 2004-2005 | 2005-2006 | 2006-2007 | 2007-2008 | 2008-2009 | 2009-2010 | 2010-2011 | 2011-2012 |
| EDUCATION Child CRT 905                | 5         | 91        | 67        | 41        | 20        | 1         | 3         |           |           |           |
| EDUCATION Childhood MSED 906           | 37        | 33        | 39        | 24        | 45        | 37        | 34        | 33        | 32        | 35        |
| EDUCATION Dis Child 1-5 MSED 896       |           |           | 61        | 41        | 48        | 49        | 79        | 68        | 44        | 58        |
| EDUCATION Dis Child MSED 895           |           |           | 33        | 5         | 2         | 1         | 4         | 3         | 17        | 10        |
| EDUCATION Dis Mid. Child 5-9 MSED 893  |           |           | 18        | 16        | 22        | 22        | 21        | 23        | 32        | 20        |
| EDUCATION Dis. Mid. Child Ed. MSED 892 |           |           | 18        | 16        | 24        | 26        | 44        | 52        | 86        | 79        |
| EDUCATION EAS MA 869                   |           |           | 1         |           | 2         | 1         |           | 1         | 3         |           |
| EDUCATION ESL MS 230                   | 19        | 51        | 3         |           | 2         |           |           |           |           |           |
| EDUCATION Early Childhood CRT 898      |           |           | 3         | 1         |           |           |           |           |           |           |
| EDUCATION Early Childhood MSED 899     |           | 4         | 22        | 22        | 40        | 21        | 44        | 26        | 26        | 48        |
| EDUCATION Earth Science Trans B MA 868 |           |           | 2         | 1         |           | 6         | 5         | 9         | 1         |           |
| EDUCATION English 7-12 CRT 858         | 6         | 31        | 53        | 17        | 18        | 5         | 16        | 15        | 6         | 3         |
| EDUCATION English 7-12 MA BC2/859      |           | 5         | 15        | 16        | 2         | 31        | 7         | 23        | 25        | 11        |
| EDUCATION Environmental 253            | 15        | 2         |           | 1         |           |           |           |           |           |           |
| EDUCATION Lit Birth-6 CRT 911          |           |           | 1         |           |           |           |           |           |           |           |
| EDUCATION Lit Birth-6 MSED 912         |           | 13        | 30        | 25        | 13        | 18        | 11        | 14        | 15        | 12        |
| EDUCATION Literacy 5-12 CRT 908        |           | 3         |           |           |           |           |           |           |           |           |
| EDUCATION Literacy 5-12 MSED 909       | 3         | 15        | 8         | 14        | 6         | 3         | 11        | 10        | 7         | 2         |
| EDUCATION Math MA 849                  |           | 4         | 15        | 3         | 7         | 11        | 12        | 34        | 14        | 6         |

(Continued)

<sup>1</sup> See 'Data Sources' for a definition of Non-Resident Alien.

<sup>2</sup> Sources: CUNY OIRA IRDB 2003-2012 Graduate Files (electronic tapes).

**Table 35a: Graduate Degrees Awarded, 2002-03 through 2011-12** <sup>1-2</sup>

**Type of Degree Earned=MASTER'S**

| Majors   | Year      |           |           |           |           |           |           |           |           |           |
|--|-----------|-----------|-----------|-----------|-----------|-----------|-----------|-----------|-----------|-----------|
|  | 2002-2003 | 2003-2004 | 2004-2005 | 2005-2006 | 2006-2007 | 2007-2008 | 2008-2009 | 2009-2010 | 2010-2011 | 2011-2012 |
| EDUCATION Math Trans B 848                         |           | 11        | 24        | 28        | 39        | 29        | 29        | 52        | 27        | 12        |
| EDUCATION Mid Sch Math 273                         |           |           | 1         | 4         | 2         | 4         | 2         | 7         | 18        | 11        |
| EDUCATION Mid Sch Math Trans B 275                 |           |           | 18        | 54        | 48        | 64        | 60        | 54        | 49        | 16        |
| EDUCATION Physics CERT 870                         |           | 7         | 2         | 2         | 1         | 2         |           | 1         | 1         |           |
| EDUCATION Physics MA 871                           |           |           | 1         | 1         | 2         |           |           | 1         |           | 2         |
| EDUCATION Reading Teacher MSED 252                 | 71        | 29        | 2         | 1         |           |           |           |           |           |           |
| EDUCATION SPAN 7-12 (SPAN CERT) MSED 970           |           |           |           |           |           |           |           |           | 2         | 3         |
| EDUCATION School Admin/Super 250                   | 48        | 47        | 19        | 26        | 24        | 7         | 3         |           |           |           |
| EDUCATION School Build Leadership MSED 952         |           |           |           |           | 13        | 11        | 42        | 11        | 51        | 28        |
| EDUCATION Science Mid Sch 271                      |           | 8         | 7         | 3         | 6         | 4         | 2         | 5         | 25        | 3         |
| EDUCATION Science Mid Sch Trans B 272              |           |           |           | 1         | 2         | 2         | 15        | 40        | 27        | 4         |
| EDUCATION Secondary Science 237                    | 7         | 18        | 2         |           | 1         |           |           |           |           |           |
| EDUCATION Soc Studies 853                          |           | 7         | 3         | 4         | 13        | 11        | 2         | 3         | 7         | 8         |
| EDUCATION Social Studies Trans B MA 852            |           | 3         | 10        | 13        | 4         | 3         | 1         | 1         |           |           |
| EDUCATION Special Ed MSED 245                      | 270       | 166       | 36        | 5         | 1         |           | 1         |           |           | 11        |
| EDUCATION Tch Eng/Spkrs/Oth Langs Trans B MS 884   | 3         | 39        | 38        | 25        | 52        | 22        | 46        | 40        | 16        | 2         |
| EDUCATION Tch English/spkrs of oth languages MS 85 | 2         | 6         | 53        | 17        | 44        | 39        | 68        | 43        | 59        | 43        |
| EDUCATION Theater 283                              |           |           |           |           |           |           | 2         | 12        | 23        | 28        |
| ENGINEER Information Systems MS 617                |           |           |           |           |           |           |           |           | 7         | 3         |

(Continued)

<sup>1</sup> See 'Data Sources' for a definition of Non-Resident Alien.

<sup>2</sup> Sources: CUNY OIRA IRDB 2003-2012 Graduate Files (electronic tapes).

**Table 35a: Graduate Degrees Awarded, 2002-03 through 2011-12** <sup>1-2</sup>

**Type of Degree Earned=MASTER'S**

| Majors                                     | Year       |            |            |            |            |            |            |              |              |            |
|--|------------|------------|------------|------------|------------|------------|------------|--------------|--------------|------------|
|  | 2002-2003  | 2003-2004  | 2004-2005  | 2005-2006  | 2006-2007  | 2007-2008  | 2008-2009  | 2009-2010    | 2010-2011    | 2011-2012  |
| ENGINEER M.Phil. Electrical 327            |            |            |            |            |            |            |            |              |              | 4          |
| ENGINEER M.Phil. Mechanical 321            |            |            |            |            |            |            |            |              |              | 1          |
| Economics BA/MA 352                        |            |            |            |            |            |            |            | 6            | 54           | 19         |
| IAS Study of the Americas                  |            |            |            |            |            |            |            |              |              | 1          |
| International Relations 357                | 110        | 78         | 104        | 104        | 167        | 187        | 142        | 99           | 64           | 36         |
| Landscape Arch II 672                      |            |            |            |            |            |            | 21         | 1            | 2            | 1          |
| Landscape Arch MA 572                      |            |            |            |            |            | 3          | 5          | 29           | 14           | 17         |
| Language & Literacy 116                    | 1          |            | 5          | 38         | 6          | 11         | 15         | 13           | 11           | 17         |
| Master of International Affairs (M.I.A.)   |            |            |            |            |            |            |            |              |              | 14         |
| Mental Health Counselor 725                |            |            |            |            |            | 3          | 6          | 18           | 24           | 32         |
| Physics 443                                | 4          | 5          | 10         | 22         | 57         | 39         | 30         | 41           | 37           | 47         |
| Sustainability in the Urban Environment MS |            |            |            |            |            |            |            |              |              | 35         |
| Urban Design 512                           | 40         | 3          |            | 25         | 24         | 8          | 20         | 12           | 24           | 30         |
| <b>Total</b>                               | <b>795</b> | <b>864</b> | <b>912</b> | <b>811</b> | <b>940</b> | <b>912</b> | <b>952</b> | <b>1,016</b> | <b>1,071</b> | <b>909</b> |

<sup>1</sup> See 'Data Sources' for a definition of Non-Resident Alien.

<sup>2</sup> Sources: CUNY OIRA IRDB 2003-2012 Graduate Files (electronic tapes).

**Table 35a: Graduate Degrees Awarded, 2002-03 through 2011-12** <sup>1-2</sup>

Type of Degree Earned=PHD

| Majors                        | Year      |
|-------------------------------|-----------|
|                               | 2011-2012 |
| ENGINEER Ph.D. Chemical 326   | 1         |
| ENGINEER Ph.D. Mechanical 322 | 1         |
| <b>Total</b>                  | <b>2</b>  |

<sup>1</sup> See 'Data Sources' for a definition of Non-Resident Alien.

<sup>2</sup> Sources: CUNY OIRA IRDB 2003-2012 Graduate Files (electronic tapes).

**Table 35c: Graduate Degrees Awarded, 2002-03 through 2011-12 by Division by Ethnicity/Race <sup>1-2</sup>**

| Gender & Degree Type |                      | Academic Years Graduated |           |           |           |           |           |           |           |           |           |
|----------------------|----------------------|--------------------------|-----------|-----------|-----------|-----------|-----------|-----------|-----------|-----------|-----------|
|                      |                      | 2002-2003                | 2003-2004 | 2004-2005 | 2005-2006 | 2006-2007 | 2007-2008 | 2008-2009 | 2009-2010 | 2010-2011 | 2011-2012 |
| Men                  | ADVANCED CERTIFICATE | 3                        | 6         | 6         | 5         | 2         | 7         | 1         | 3         | 2         | 1         |
|                      | MASTER'S             | 326                      | 346       | 367       | 340       | 445       | 410       | 406       | 412       | 423       | 384       |
|                      | PHD                  |                          |           |           |           |           |           |           |           |           | 1         |
| Women                | ADVANCED CERTIFICATE | 2                        | 6         | 5         | 4         | 4         | 2         |           | 5         | 2         | 7         |
|                      | MASTER'S             | 469                      | 518       | 545       | 471       | 495       | 502       | 546       | 604       | 648       | 525       |
|                      | PHD                  |                          |           |           |           |           |           |           |           |           | 1         |
| <b>Total</b>         |                      | 800                      | 876       | 923       | 820       | 946       | 921       | 953       | 1,024     | 1,075     | 919       |

<sup>1</sup> See 'Data Sources' for a definition of Non-Resident Alien.

<sup>2</sup> Sources: CUNY OIRA IRDB 2003-2012 Graduate Files (electronic tapes).

**Table 35c: Graduate Degrees Awarded, 2002-03 through 2011-12 by Division by Ethnicity/Race** <sup>1-2</sup>

| Degree Type & Ethnicity/Race |                   | Academic Years Graduated |           |           |           |           |           |           |           |           |           |
|------------------------------|-------------------|--------------------------|-----------|-----------|-----------|-----------|-----------|-----------|-----------|-----------|-----------|
|                              |                   | 2002-2003                | 2003-2004 | 2004-2005 | 2005-2006 | 2006-2007 | 2007-2008 | 2008-2009 | 2009-2010 | 2010-2011 | 2011-2012 |
| ADVANCED CERTIFICATE         | Asian             | 1                        | 1         |           | 1         |           | 1         |           |           |           | 1         |
|                              | Black             | 2                        | 2         | 4         | 1         | 3         | 1         |           | 1         |           | 1         |
|                              | Hispanic          | 1                        | 2         | 3         |           | 1         |           |           | 1         |           | 1         |
|                              | Nonresident Alien |                          | 1         | 1         |           |           |           |           | 1         |           |           |
|                              | White             | 1                        | 6         | 3         | 7         | 2         | 7         | 1         | 5         | 4         | 5         |
| MASTER'S                     | Amerind           |                          | 1         |           | 2         |           |           |           | 1         | 1         | 1         |
|                              | Asian             | 65                       | 75        | 66        | 49        | 49        | 56        | 52        | 66        | 66        | 54        |
|                              | Black             | 181                      | 188       | 186       | 181       | 176       | 178       | 194       | 173       | 184       | 153       |
|                              | Hispanic          | 125                      | 108       | 120       | 133       | 137       | 86        | 107       | 150       | 169       | 146       |
|                              | Nonresident Alien | 167                      | 143       | 156       | 134       | 163       | 159       | 190       | 166       | 138       | 128       |
|                              | White             | 257                      | 349       | 384       | 312       | 415       | 433       | 409       | 460       | 513       | 427       |
| PHD                          | Black             |                          |           |           |           |           |           |           |           |           | 1         |
|                              | Nonresident Alien |                          |           |           |           |           |           |           |           |           | 1         |
| <b>Total</b>                 |                   | 800                      | 876       | 923       | 820       | 946       | 921       | 953       | 1,024     | 1,075     | 919       |

<sup>1</sup> See 'Data Sources' for a definition of Non-Resident Alien.

<sup>2</sup> Sources: CUNY OIRA IRDB 2003-2012 Graduate Files (electronic tapes).

Graph 35: Degrees Awarded 2002-03 through 2010-11

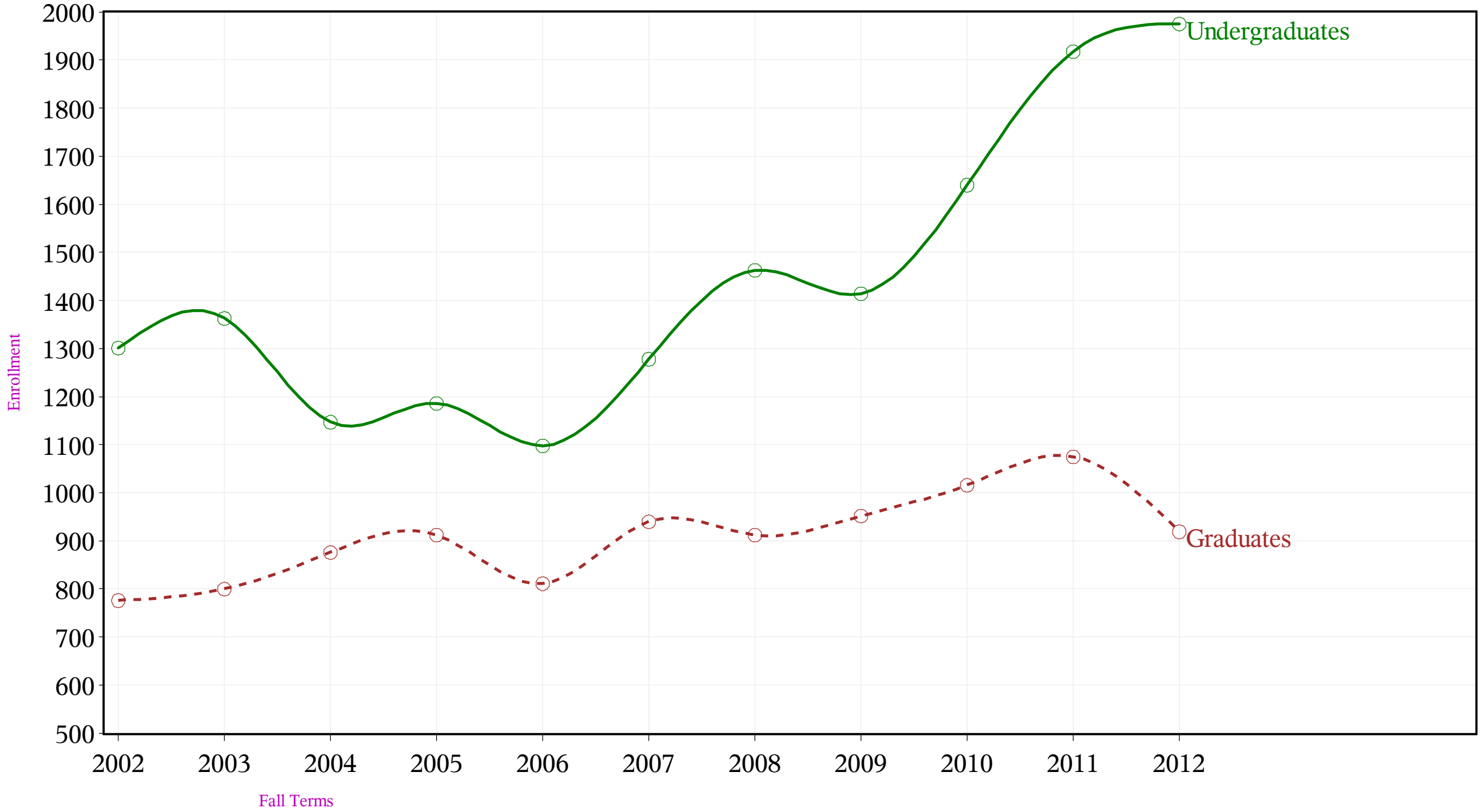

**Table 36: Graduate Students Areas of Study by Gender and Ethnicity/Race, Fall 2012<sup>1-2</sup>**

| Major by Gender   |       | Ethnicity                         |                           |                     |          |                   |                     | Total |
|-------------------|-------|-----------------------------------|---------------------------|---------------------|----------|-------------------|---------------------|-------|
|                   |       | American Indian or Native Alaskan | Asian or Pacific Islander | Black, Non-Hispanic | Hispanic | Nonresident Alien | White, Non-Hispanic |       |
| Architecture      | Men   |                                   | 8                         | 15                  | 15       | 9                 | 45                  | 92    |
|                   | Women |                                   | 9                         | 13                  | 22       | 11                | 45                  | 100   |
| Education         | Men   |                                   | 21                        | 83                  | 92       | 5                 | 124                 | 325   |
|                   | Women |                                   | 81                        | 184                 | 325      | 24                | 333                 | 947   |
| Engineering       | Men   |                                   | 85                        | 49                  | 59       | 138               | 113                 | 444   |
|                   | Women |                                   | 22                        | 15                  | 20       | 75                | 36                  | 168   |
| Gateway           | Men   |                                   |                           |                     |          |                   | 1                   | 1     |
| Humanities & Arts | Men   | 1                                 | 16                        | 32                  | 38       | 32                | 97                  | 216   |
|                   | Women |                                   | 20                        | 55                  | 78       | 26                | 87                  | 266   |
| IAS (CWE)         | Men   |                                   |                           | 3                   | 3        |                   | 2                   | 8     |
|                   | Women |                                   |                           | 8                   | 8        | 1                 | 2                   | 19    |
| Sciences          | Men   |                                   | 16                        | 12                  | 18       | 14                | 31                  | 91    |
|                   | Women |                                   | 14                        | 11                  | 5        | 15                | 17                  | 62    |
| Social Science    | Men   |                                   | 14                        | 29                  | 14       | 17                | 41                  | 115   |
|                   | Women | 1                                 | 24                        | 41                  | 41       | 40                | 47                  | 194   |
| <b>Total</b>      |       | 2                                 | 330                       | 550                 | 738      | 407               | 1,021               | 3,048 |

<sup>1</sup> Includes non-degree and 'Permit' students from other CUNY colleges and Advanced Certificate students.

<sup>2</sup> Source: CUNY OIRA Institutional Research Data Base [IRDB]



**Table 37: New Graduate Students by Age and Gender, Fall 2012  
and All Graduate Students by Age and Gender<sup>1-2</sup>**

**New Graduate Students Median: 26.8 Mode: 23.7  
All Graduate Students Median: 28.7 Mode: 25.6**

| Age                  | Gender |       |       |       | Total |       |
|----------------------|--------|-------|-------|-------|-------|-------|
|                      | Men    |       | Women |       |       |       |
|                      | N      | %     | N     | %     | N     | %     |
| <b>20 - 22</b>       | 28     | 8.5   | 69    | 16.4  | 97    | 12.9  |
| <b>23 - 24</b>       | 71     | 21.5  | 89    | 21.1  | 160   | 21.2  |
| <b>25 - 29</b>       | 121    | 36.6  | 147   | 34.8  | 268   | 35.6  |
| <b>30 - 44</b>       | 90     | 27.2  | 86    | 20.4  | 176   | 23.4  |
| <b>45 &amp; OVER</b> | 21     | 6.3   | 31    | 7.3   | 52    | 6.9   |
| <b>Total</b>         | 331    | 100.0 | 422   | 100.0 | 753   | 100.0 |

<sup>1</sup> *Includes non-degree and 'Permit' students.*

<sup>2</sup> *Source: CUNY OIRA Institutional Research Data Base [IRDB]*

**Table 37: New Graduate Students by Age and Gender, Fall 2012  
and All Graduate Students by Age and Gender<sup>1-2</sup>**

**New Graduate Students Median: 26.8 Mode: 23.7  
All Graduate Students Median: 28.7 Mode: 25.6**

| Age                  | Gender |       |       |       | Total |       |
|----------------------|--------|-------|-------|-------|-------|-------|
|                      | Men    |       | Women |       |       |       |
|                      | N      | %     | N     | %     | N     | %     |
| <b>20 - 22</b>       | 55     | 4.3   | 109   | 6.2   | 164   | 5.4   |
| <b>23 - 24</b>       | 205    | 15.9  | 293   | 16.7  | 498   | 16.3  |
| <b>25 - 29</b>       | 467    | 36.1  | 634   | 36.1  | 1,101 | 36.1  |
| <b>30 - 44</b>       | 457    | 35.4  | 530   | 30.2  | 987   | 32.4  |
| <b>45 &amp; OVER</b> | 108    | 8.4   | 190   | 10.8  | 298   | 9.8   |
| <b>Total</b>         | 1,292  | 100.0 | 1,756 | 100.0 | 3,048 | 100.0 |

<sup>1</sup> *Includes non-degree and 'Permit' students.*

<sup>2</sup> *Source: CUNY OIRA Institutional Research Data Base [IRDB]*

**Table 38 Course Load Matrix by Division/School for Graduate Students, Fall 2012 <sup>1-6</sup>**

| Division or School<br>(Majors)     | Total Course Hours with Column Percent (%) within Division or School |      |            |     |           |      |             |      |       |      |                   |      |           |      |       |      |         |      |                |      | Total |      |
|------------------------------------|--|------|------------|-----|-----------|------|-------------|------|-------|------|-------------------|------|-----------|------|-------|------|---------|------|----------------|------|-------|------|
|                                    | Architecture   |      | Biomedical |     | Education |      | Engineering |      | GenEd |      | Humanities & Arts |      | IAS (CWE) |      | Other |      | Science |      | Social Science |      |       |      |
|                                    | Hours  | %    | Hours      | %   | Hours     | %    | Hours       | %    | Hours | %    | Hours             | %    | Hours     | %    | Hours | %    | Hours   | %    | Hours          | %    |       |      |
| <b>Architecture (174)</b>          | 542  | 99.8 |            |     |           |      | 94          | 6.3  |       |      |                   |      |           |      | 8     | 9.2  | 2       | 0.1  | 1              | 0.1  | 647   | 8.9  |
| <b>Education (1,350)</b>           |  |      |            |     | 555       | 98.6 |             |      | 14    | 48.3 | 51                | 4.9  |           |      | 5     | 5.7  | 2149    | 84.9 | 5              | 0.5  | 2779  | 38.3 |
| <b>Engineering (629)</b>           | 1  | 0.2  | 1          | 100 | 2         | 0.4  | 1391        | 93.4 | 4     | 13.8 | 5                 | 0.5  |           |      | 15    | 17.2 | 62      | 2.5  | 4              | 0.4  | 1485  | 20.5 |
| <b>Humanities &amp; Arts (504)</b> |  |      |            |     | 4         | 0.7  |             |      | 5     | 17.2 | 992               | 94.4 | 1         | 2.3  | 23    | 26.4 | 36      | 1.4  | 62             | 6.8  | 1123  | 15.5 |
| <b>IAS (CWE) (25)</b>              |  |      |            |     |           |      |             |      |       |      |                   |      | 43        | 97.7 | 2     | 2.3  |         |      |                |      | 45    | 0.6  |
| <b>Sciences (146)</b>              |  |      |            |     | 1         | 0.2  | 5           | 0.3  | 4     | 13.8 | 3                 | 0.3  |           |      | 17    | 19.5 | 280     | 11.1 | 3              | 0.3  | 313   | 4.3  |
| <b>Social Science (319)</b>        |  |      |            |     | 1         | 0.2  |             |      | 2     | 6.9  |                   |      |           |      | 17    | 19.5 | 1       | 0.0  | 842            | 91.8 | 863   | 11.9 |
| <b>Total</b>                       | 543  | 100  | 1          | 100 | 563       | 100  | 1490        | 100  | 29    | 100  | 1051              | 100  | 44        | 100  | 87    | 100  | 2530    | 100  | 917            | 100  | 7255  | 100  |

<sup>1</sup>The number in the parenthesis in the Division or School column is the number of declared majors [PHDs are in Engineering].

<sup>2</sup>The 'Other' column includes Certificate [CERT], Study Abroad [STADB], and Permit [PERM] students.

<sup>3</sup>The Hours column has the number of course hours in a Division or School.

<sup>4</sup>The % column has the percent of course hours in a Division or School.

<sup>5</sup>The Total column has the number of course hours in a Division or School's row.

<sup>6</sup>Source: Fall, 2010 CUNY Show Tape (electronic data file)

**Table 39: Transfer Students by Feeder Colleges 2008-2012 from which 10 or more students entered CCNY  
in the Last five Fall Terms <sup>1</sup>**

| Feeder Institutions    | Year |      |      |      |      |
|------------------------|------|------|------|------|------|
|                        | 2008 | 2009 | 2010 | 2011 | 2012 |
| CUNY BMCC              | 193  | 219  | 169  | 206  | 246  |
| CUNY BXCC              | 50   | 57   | 57   | 70   | 78   |
| CUNY Baruch            | 23   | 27   | 14   | 22   | 8    |
| CUNY Brooklyn          | 22   | 24   | 11   | 23   | 20   |
| CUNY CCNY              | 40   | 50   | 42   | 45   | 51   |
| CUNY CSI               | 19   | 20   | 16   | 26   | 18   |
| CUNY Hostos CC         | 19   | 49   | 28   | 50   | 48   |
| CUNY John Jay          | 32   | 27   | 9    | 19   | 19   |
| CUNY KCC               | 34   | 39   | 24   | 39   | 72   |
| CUNY Laguardia CC      | 80   | 90   | 88   | 113  | 111  |
| CUNY Lehman            | 22   | 22   | 21   | 26   | 27   |
| CUNY Medgar Evers      | 13   | 9    | 5    | 13   | 10   |
| CUNY NYTC              | 45   | 55   | 53   | 71   | 32   |
| CUNY QCC               | 27   | 35   | 42   | 29   | 49   |
| CUNY Queens            | 8    | 18   | 15   | 15   | 12   |
| CUNY York              | 14   | 27   | 30   | 17   | 20   |
| Columbia U             | 3    | 11   | 2    | 6    | 5    |
| Fashion Institute Tech | 4    | 12   | 3    | 5    | 4    |
| Foreign Institution    | 58   | 57   | 29   | 45   | 41   |
| Long Island U          | 9    | 14   | 4    | 12   | 9    |
| Nassau CC              | 11   | 14   | 15   | 11   | 4    |

(Continued)

<sup>1</sup> Sources: Fall, 2008-2012 CUNY Show Tapes (electronic data files).

**Table 39: Transfer Students by Feeder Colleges 2008-2012 from which 10 or more students entered CCNY  
in the Last five Fall Terms <sup>1</sup>**

| Feeder Institutions           | Year |      |      |      |      |
|-------------------------------|------|------|------|------|------|
|                               | 2008 | 2009 | 2010 | 2011 | 2012 |
| New York Institute Technology | 9    | 13   | 8    | 12   | 35   |
| Rockland CC                   | 4    | 13   | 2    | 7    | 9    |
| SUNY Stony Brook              | 12   | 13   | 9    | 9    | 12   |
| Saint Johns                   | 12   | 16   | 6    | 15   | 9    |
| Westchester CC                | 23   | 24   | 11   | 18   | 23   |
| <b>Total</b>                  | 786  | 955  | 713  | 924  | 972  |

<sup>1</sup>Sources: Fall, 2008-2012 CUNY Show Tapes (electronic data files).

**Table 40: Transfer Students by Area of Study by Ethnicity/Race and Gender, Fall 2012 <sup>1</sup>**

| Major by Gender   |       | Ethnicity                         |                           |                     |          |                   |                     | Total |
|-------------------|-------|-----------------------------------|---------------------------|---------------------|----------|-------------------|---------------------|-------|
|                   |       | American Indian or Native Alaskan | Asian or Pacific Islander | Black, Non-Hispanic | Hispanic | Nonresident Alien | White, Non-Hispanic |       |
| Architecture      | Men   |                                   | 1                         |                     | 1        | 1                 |                     | 3     |
|                   | Women |                                   | 1                         |                     |          | 1                 |                     | 2     |
| Biomed            | Men   |                                   | 3                         | 3                   | 2        |                   |                     | 8     |
|                   | Women |                                   | 7                         | 5                   | 7        | 1                 | 1                   | 21    |
| Education         | Men   |                                   |                           | 2                   | 4        | 1                 | 2                   | 9     |
|                   | Women |                                   | 13                        | 20                  | 28       | 4                 | 8                   | 73    |
| Engineering       | Men   |                                   | 38                        | 22                  | 25       | 28                | 20                  | 133   |
|                   | Women |                                   | 7                         | 6                   | 7        | 8                 | 6                   | 34    |
| Gateway           | Men   |                                   | 36                        | 31                  | 46       | 10                | 48                  | 171   |
|                   | Women |                                   | 14                        | 39                  | 43       | 12                | 30                  | 138   |
| Humanities & Arts | Men   |                                   | 10                        | 21                  | 38       | 9                 | 32                  | 110   |
|                   | Women |                                   | 7                         | 29                  | 60       | 14                | 27                  | 137   |
| IAS (CWE)         | Men   |                                   |                           | 2                   | 4        |                   | 5                   | 11    |
|                   | Women |                                   | 4                         | 34                  | 34       | 1                 | 9                   | 82    |
| Sciences          | Men   |                                   | 29                        | 16                  | 32       | 5                 | 43                  | 125   |
|                   | Women | 1                                 | 31                        | 41                  | 43       | 11                | 31                  | 158   |

(Continued)

*Includes non-degree and 'Permit' students from other CUNY colleges. <sup>1</sup>*

*Source: Fall, 2012 CUNY IRDB. <sup>1</sup>*

**Table 40: Transfer Students by Area of Study by Ethnicity/Race and Gender, Fall 2012 <sup>1</sup>**

| Major by Gender |       | Ethnicity                         |                           |                     |          |                   |                     | Total |
|-----------------|-------|-----------------------------------|---------------------------|---------------------|----------|-------------------|---------------------|-------|
|                 |       | American Indian or Native Alaskan | Asian or Pacific Islander | Black, Non-Hispanic | Hispanic | Nonresident Alien | White, Non-Hispanic |       |
| Social Science  | Men   |                                   | 7                         | 16                  | 31       | 1                 | 9                   | 64    |
|                 | Women | 1                                 | 4                         | 29                  | 25       | 3                 | 17                  | 79    |
| <b>Total</b>    |       | 2                                 | 212                       | 316                 | 430      | 110               | 288                 | 1,358 |

*Includes non-degree and 'Permit' students from other CUNY colleges. <sup>1</sup>*

*Source: Fall, 2012 CUNY IRDB. <sup>1</sup>*

**Table 41: Transfer Students by Area of Study by Ethnicity/Race and Gender, Fall 2012 <sup>1</sup>**

| Major by Gender   |       | Ethnicity                 |                     |          |                   |                     | Total |
|-------------------|-------|---------------------------|---------------------|----------|-------------------|---------------------|-------|
|                   |       | Asian or Pacific Islander | Black, Non-Hispanic | Hispanic | Nonresident Alien | White, Non-Hispanic |       |
| Architecture      | Men   |                           |                     | 1        | 1                 |                     | 2     |
|                   | Women |                           |                     | 1        | 3                 | 1                   | 5     |
| Biomed            | Men   | 4                         | 4                   | 1        |                   | 2                   | 11    |
|                   | Women | 1                         | 12                  | 9        |                   | 5                   | 27    |
| Education         | Men   |                           | 2                   | 4        |                   |                     | 6     |
|                   | Women | 3                         | 19                  | 25       | 4                 | 8                   | 59    |
| Engineering       | Men   | 25                        | 13                  | 24       | 22                | 24                  | 108   |
|                   | Women | 7                         | 2                   | 6        | 4                 | 7                   | 26    |
| Gateway           | Men   | 39                        | 34                  | 55       | 12                | 41                  | 181   |
|                   | Women | 21                        | 37                  | 53       | 16                | 29                  | 156   |
| Humanities & Arts | Men   | 13                        | 26                  | 41       | 9                 | 39                  | 128   |
|                   | Women | 15                        | 40                  | 51       | 10                | 29                  | 145   |
| IAS (CWE)         | Men   | 2                         | 6                   | 7        | 2                 | 5                   | 22    |
|                   | Women | 9                         | 33                  | 45       | 4                 | 18                  | 109   |
| Sciences          | Men   | 24                        | 29                  | 26       | 8                 | 42                  | 129   |
|                   | Women | 27                        | 55                  | 52       | 7                 | 51                  | 192   |

(Continued)

*Includes non-degree and 'Permit' students from other CUNY colleges. <sup>1</sup>*

*Source: Fall, 2012 CUNY IRDB. <sup>1</sup>*



**Table 41: Transfer Students by Area of Study by Ethnicity/Race and Gender, Fall 2012 <sup>1</sup>**

| Major by Gender |       | Ethnicity                 |                     |          |                   |                     | Total |
|-----------------|-------|---------------------------|---------------------|----------|-------------------|---------------------|-------|
|                 |       | Asian or Pacific Islander | Black, Non-Hispanic | Hispanic | Nonresident Alien | White, Non-Hispanic |       |
| Social Science  | Men   | 6                         | 12                  | 13       | 3                 | 13                  | 47    |
|                 | Women | 8                         | 23                  | 31       | 1                 | 11                  | 74    |
| <b>Total</b>    |       | 204                       | 347                 | 445      | 106               | 325                 | 1,427 |

*Includes non-degree and 'Permit' students from other CUNY colleges. <sup>1</sup>*

*Source: Fall, 2012 CUNY IRDB. <sup>1</sup>*

**Table 42a: Faculty CCNY Employees by Title & Gender as of 10/10/12<sup>1</sup>**

| Non-Faculty CCNY Employees by Title & Gender |       | Ethnicity |       |       |          |          |       | All   |
|--|-------|-----------|-------|-------|----------|----------|-------|-------|
|  |       | AMERIND   | ASIAN | BLACK | HISPANIC | PACIF IS | WHITE |       |
| F/T TENURE BEARING TCHING TTLS               | Women |           | 19    | 24    | 22       |          | 106   | 171   |
|  | Men   | 1         | 44    | 22    | 19       |          | 206   | 292   |
| INSTRUCTOR                                   | Women |           | 1     |       |          |          | 2     | 3     |
|  | Men   |           |       |       |          |          | 1     | 1     |
| LECTURER                                     | Women |           | 1     | 5     | 2        |          | 21    | 29    |
|  | Men   |           | 2     | 2     | 3        |          | 18    | 25    |
| FULL-TIME VISITING TITLES                    | Women |           |       |       |          |          | 3     | 3     |
|  | Men   |           | 1     |       |          |          | 2     | 3     |
| PART-TIME TEACHING TITLES                    | Women | 4         | 79    | 118   | 75       | 1        | 405   | 682   |
|  | Men   | 5         | 101   | 98    | 80       | 3        | 517   | 804   |
| F/T MEDICAL SERIES TITLES                    | Women |           | 2     | 2     | 2        |          | 11    | 17    |
|  | Men   | 1         | 4     | 1     | 3        |          | 8     | 17    |
| MEDICAL ADJUNCT                              | Women | 1         | 3     | 3     | 1        |          | 9     | 17    |
|  | Men   | 1         | 5     | 3     | 1        |          | 17    | 27    |
| CONTINUING ED TEACHER                        | Women |           | 2     | 21    | 9        |          | 11    | 43    |
|  | Men   |           | 2     | 14    | 4        |          | 9     | 29    |
| <b>All</b>                                   |       | 13        | 266   | 313   | 221      | 4        | 1,346 | 2,163 |

<sup>1</sup>Source CUNYFIRST I856 data base [10/25/11].

**Table 42b: Faculty by Title 10/10/12<sup>1</sup>**

| Departments                    | Faculty by Title      |                           |                                   |                           |            |          |                 |                           | Total |
|--------------------------------|-----------------------|---------------------------|-----------------------------------|---------------------------|------------|----------|-----------------|---------------------------|-------|
|                                | Continuing ED Teacher | F/T Medical Series Titles | F/T Tenure Bearing Teaching Ttles | Full-Time Visiting Titles | Instructor | Lecturer | Medical Adjunct | Part-Time Teaching Titles |       |
| Adult and Continuing Education | 72                    |                           |                                   |                           |            |          |                 |                           | 72    |
| Anthropology                   |                       |                           | 3                                 |                           |            | 1        |                 | 10                        | 14    |
| Architecture, Department       |                       |                           | 22                                | 4                         |            |          |                 | 67                        | 93    |
| Art                            |                       |                           | 14                                |                           |            | 5        |                 | 85                        | 104   |
| Biology                        |                       |                           | 21                                |                           |            | 1        |                 | 52                        | 74    |
| Biomedical Engineering         |                       |                           | 12                                |                           |            |          |                 | 15                        | 27    |
| Black Studies                  |                       |                           |                                   |                           |            |          |                 | 10                        | 10    |
| Chemical Engineering           |                       |                           | 14                                |                           |            |          |                 | 1                         | 15    |
| Chemistry                      |                       |                           | 23                                |                           |            | 2        |                 | 56                        | 81    |
| Civil Engineering              |                       |                           | 21                                |                           |            | 1        |                 | 13                        | 35    |
| College Now                    |                       |                           |                                   |                           |            |          |                 | 16                        | 16    |
| Computer Science               |                       |                           | 19                                |                           |            |          |                 | 25                        | 44    |
| Dean of Education              |                       |                           |                                   |                           |            |          |                 | 2                         | 2     |
| Dean of Engineering            |                       |                           |                                   |                           |            |          |                 | 1                         | 1     |
| Dean of InterDisc Studies      |                       |                           | 8                                 |                           |            | 3        |                 | 64                        | 75    |
| Dean of Social Science         |                       |                           |                                   |                           |            |          |                 | 15                        | 15    |
| Division of Science            |                       |                           |                                   |                           |            |          |                 | 1                         | 1     |
| Earth And Atmospheric Sciences |                       |                           | 7                                 |                           |            | 1        |                 | 16                        | 24    |
| Economics and Business         |                       |                           | 13                                |                           |            | 1        |                 | 20                        | 34    |
| Education                      |                       |                           |                                   |                           |            |          |                 | 52                        | 52    |

(Continued)

<sup>1</sup>Source CUNYFIRST I856 data base [10/25/11].

**Table 42b: Faculty by Title 10/10/12<sup>1</sup>**

| Departments                    | Faculty by Title      |                           |                                   |                           |            |          |                 |                           | Total |
|--------------------------------|-----------------------|---------------------------|-----------------------------------|---------------------------|------------|----------|-----------------|---------------------------|-------|
|                                | Continuing ED Teacher | F/T Medical Series Titles | F/T Tenure Bearing Teaching Ttles | Full-Time Visiting Titles | Instructor | Lecturer | Medical Adjunct | Part-Time Teaching Titles |       |
| Electrical Engineering         |                       |                           | 23                                |                           |            |          |                 | 31                        | 54    |
| English                        |                       |                           | 21                                |                           |            | 6        |                 | 139                       | 166   |
| English As A Second Language   |                       |                           |                                   |                           |            |          |                 | 3                         | 3     |
| Foreign Languages & Literature |                       |                           | 13                                |                           |            | 5        |                 | 58                        | 76    |
| Gateway Academy                |                       |                           |                                   |                           |            |          |                 | 22                        | 22    |
| History                        |                       |                           | 19                                |                           |            | 4        |                 | 34                        | 57    |
| Leadership & Special Education |                       |                           | 9                                 |                           |            | 2        |                 | 52                        | 63    |
| Library                        |                       |                           | 16                                |                           | 4          |          |                 |                           | 20    |
| Mathematics                    |                       |                           | 16                                | 2                         |            | 5        |                 | 61                        | 84    |
| Mechanical Engineering         |                       |                           | 17                                |                           |            | 1        |                 | 25                        | 43    |
| Media and Communications Arts  |                       |                           | 14                                |                           |            | 3        |                 | 36                        | 53    |
| Music                          |                       |                           | 11                                |                           |            | 2        |                 | 51                        | 64    |
| Philosophy                     |                       |                           | 9                                 |                           |            |          |                 | 17                        | 26    |
| Physics                        |                       |                           | 25                                |                           |            |          |                 | 57                        | 82    |
| Political Science              |                       |                           | 14                                |                           |            | 2        |                 | 32                        | 48    |
| Provost's Office               |                       |                           |                                   |                           |            |          |                 | 1                         | 1     |
| Psychology                     |                       |                           | 31                                |                           |            | 1        |                 | 82                        | 114   |
| SEEK Cnsl'g/Stud. Support      |                       |                           | 2                                 |                           |            | 1        |                 | 20                        | 23    |
| SEEK-Financial Aid             |                       |                           | 4                                 |                           |            |          |                 |                           | 4     |
| School of Biomedical Education |                       | 34                        |                                   |                           |            |          | 44              | 43                        | 121   |

(Continued)

<sup>1</sup>Source CUNYFIRST I856 data base [10/25/11].

**Table 42b: Faculty by Title 10/10/12<sup>1</sup>**

| Departments                    | Faculty by Title      |                           |                                   |                           |            |          |                 |                           | Total |
|--------------------------------|-----------------------|---------------------------|-----------------------------------|---------------------------|------------|----------|-----------------|---------------------------|-------|
|                                | Continuing ED Teacher | F/T Medical Series Titles | F/T Tenure Bearing Teaching Ttles | Full-Time Visiting Titles | Instructor | Lecturer | Medical Adjunct | Part-Time Teaching Titles |       |
| Secondary Education            |                       |                           | 9                                 |                           |            | 1        |                 | 27                        | 37    |
| Sociology                      |                       |                           | 12                                |                           |            | 1        |                 | 17                        | 30    |
| Teaching, Learning and Culture |                       |                           | 15                                |                           |            | 3        |                 | 120                       | 138   |
| Theatre and Speech             |                       |                           | 6                                 |                           |            | 2        |                 | 35                        | 43    |
| Women's Studies                |                       |                           |                                   |                           |            |          |                 | 2                         | 2     |
| <b>Total</b>                   | 72                    | 34                        | 463                               | 6                         | 4          | 54       | 44              | 1,486                     | 2,163 |

<sup>1</sup>Source CUNYFIRST I856 data base [10/25/11].

**Table 42c: Faculty by Gender by Department & Title as of 10/10/12<sup>1</sup>**

**Gender=Women**

| Departments                    | Faculty by Title      |                           |                                   |                           |            |          |                 |                           | Total |
|--------------------------------|-----------------------|---------------------------|-----------------------------------|---------------------------|------------|----------|-----------------|---------------------------|-------|
|                                | Continuing ED Teacher | F/T Medical Series Titles | F/T Tenure Bearing Teaching Ttles | Full-Time Visiting Titles | Instructor | Lecturer | Medical Adjunct | Part-Time Teaching Titles |       |
| Adult and Continuing Education | 43                    |                           |                                   |                           |            |          |                 |                           | 43    |
| Anthropology                   |                       |                           | 2                                 |                           |            | 1        |                 | 5                         | 8     |
| Architecture, Department       |                       |                           | 9                                 | 2                         |            |          |                 | 18                        | 29    |
| Art                            |                       |                           | 8                                 |                           |            | 2        |                 | 50                        | 60    |
| Biology                        |                       |                           | 9                                 |                           |            |          |                 | 27                        | 36    |
| Biomedical Engineering         |                       |                           | 5                                 |                           |            |          |                 | 8                         | 13    |
| Black Studies                  |                       |                           |                                   |                           |            |          |                 | 3                         | 3     |
| Chemical Engineering           |                       |                           | 3                                 |                           |            |          |                 |                           | 3     |
| Chemistry                      |                       |                           | 6                                 |                           |            |          |                 | 21                        | 27    |
| Civil Engineering              |                       |                           | 4                                 |                           |            |          |                 | 2                         | 6     |
| College Now                    |                       |                           |                                   |                           |            |          |                 | 9                         | 9     |
| Computer Science               |                       |                           | 3                                 |                           |            |          |                 | 6                         | 9     |
| Dean of Education              |                       |                           |                                   |                           |            |          |                 | 1                         | 1     |
| Dean of InterDisc Studies      |                       |                           | 4                                 |                           |            | 3        |                 | 38                        | 45    |
| Dean of Social Science         |                       |                           |                                   |                           |            |          |                 | 6                         | 6     |
| Earth And Atmospheric Sciences |                       |                           | 2                                 |                           |            | 1        |                 | 9                         | 12    |
| Economics and Business         |                       |                           | 4                                 |                           |            |          |                 | 5                         | 9     |
| Education                      |                       |                           |                                   |                           |            |          |                 | 25                        | 25    |
| Electrical Engineering         |                       |                           | 1                                 |                           |            |          |                 | 3                         | 4     |

(Continued)

<sup>1</sup>Source CUNYFIRST I856 data base [10/25/11].

**Table 42c: Faculty by Gender by Department & Title as of 10/10/12<sup>1</sup>**

**Gender=Women**

| Departments                    | Faculty by Title      |                           |                                   |                           |            |          |                 |                           | Total |
|--------------------------------|-----------------------|---------------------------|-----------------------------------|---------------------------|------------|----------|-----------------|---------------------------|-------|
|                                | Continuing ED Teacher | F/T Medical Series Titles | F/T Tenure Bearing Teaching Ttles | Full-Time Visiting Titles | Instructor | Lecturer | Medical Adjunct | Part-Time Teaching Titles |       |
| English                        |                       |                           | 12                                |                           |            | 5        |                 | 75                        | 92    |
| English As A Second Language   |                       |                           |                                   |                           |            |          |                 | 2                         | 2     |
| Foreign Languages & Literature |                       |                           | 8                                 |                           |            | 3        |                 | 32                        | 43    |
| Gateway Academy                |                       |                           |                                   |                           |            |          |                 | 8                         | 8     |
| History                        |                       |                           | 11                                |                           |            | 1        |                 | 8                         | 20    |
| Leadership & Special Education |                       |                           | 6                                 |                           |            | 1        |                 | 32                        | 39    |
| Library                        |                       |                           | 9                                 |                           | 3          |          |                 |                           | 12    |
| Mathematics                    |                       |                           | 4                                 | 1                         |            | 2        |                 | 5                         | 12    |
| Mechanical Engineering         |                       |                           | 1                                 |                           |            |          |                 | 2                         | 3     |
| Media and Communications Arts  |                       |                           | 4                                 |                           |            | 2        |                 | 24                        | 30    |
| Music                          |                       |                           | 2                                 |                           |            | 1        |                 | 21                        | 24    |
| Philosophy                     |                       |                           | 2                                 |                           |            |          |                 | 7                         | 9     |
| Physics                        |                       |                           | 3                                 |                           |            |          |                 | 8                         | 11    |
| Political Science              |                       |                           | 6                                 |                           |            | 1        |                 | 10                        | 17    |
| Psychology                     |                       |                           | 14                                |                           |            | 1        |                 | 51                        | 66    |
| SEEK Cnsl'g/Stud. Support      |                       |                           | 1                                 |                           |            | 1        |                 | 9                         | 11    |
| SEEK-Financial Aid             |                       |                           | 4                                 |                           |            |          |                 |                           | 4     |
| School of Biomedical Education |                       | 17                        |                                   |                           |            |          | 17              | 22                        | 56    |
| Secondary Education            |                       |                           | 6                                 |                           |            |          |                 | 10                        | 16    |

(Continued)

<sup>1</sup>Source CUNYFIRST I856 data base [10/25/11].

**Table 42c: Faculty by Gender by Department & Title as of 10/10/12<sup>1</sup>**

**Gender=Women**

| Departments                    | Faculty by Title      |                           |                                |                           |            |          |                 |                           | Total |
|--------------------------------|-----------------------|---------------------------|--------------------------------|---------------------------|------------|----------|-----------------|---------------------------|-------|
|                                | Continuing ED Teacher | F/T Medical Series Titles | F/T Tenure Bearing Tching Ttls | Full-Time Visiting Titles | Instructor | Lecturer | Medical Adjunct | Part-Time Teaching Titles |       |
| Sociology                      |                       |                           | 5                              |                           |            | 1        |                 | 9                         | 15    |
| Teaching, Learning and Culture |                       |                           | 12                             |                           |            | 2        |                 | 90                        | 104   |
| Theatre and Speech             |                       |                           | 1                              |                           |            | 1        |                 | 19                        | 21    |
| Women's Studies                |                       |                           |                                |                           |            |          |                 | 2                         | 2     |
| <b>Total</b>                   | 43                    | 17                        | 171                            | 3                         | 3          | 29       | 17              | 682                       | 965   |

<sup>1</sup>Source CUNYFIRST I856 data base [10/25/11].



**Table 42c: Faculty by Gender by Department & Title as of 10/10/12<sup>1</sup>**

**Gender=Men**

| Departments                    | Faculty by Title      |                           |                                   |                           |            |          |                 |                           | Total |
|--------------------------------|-----------------------|---------------------------|-----------------------------------|---------------------------|------------|----------|-----------------|---------------------------|-------|
|                                | Continuing ED Teacher | F/T Medical Series Titles | F/T Tenure Bearing Teaching Ttles | Full-Time Visiting Titles | Instructor | Lecturer | Medical Adjunct | Part-Time Teaching Titles |       |
| Adult and Continuing Education | 29                    |                           |                                   |                           |            |          |                 |                           | 29    |
| Anthropology                   |                       |                           | 1                                 |                           |            |          |                 | 5                         | 6     |
| Architecture, Department       |                       |                           | 13                                | 2                         |            |          |                 | 49                        | 64    |
| Art                            |                       |                           | 6                                 |                           |            | 3        |                 | 35                        | 44    |
| Biology                        |                       |                           | 12                                |                           |            | 1        |                 | 25                        | 38    |
| Biomedical Engineering         |                       |                           | 7                                 |                           |            |          |                 | 7                         | 14    |
| Black Studies                  |                       |                           |                                   |                           |            |          |                 | 7                         | 7     |
| Chemical Engineering           |                       |                           | 11                                |                           |            |          |                 | 1                         | 12    |
| Chemistry                      |                       |                           | 17                                |                           |            | 2        |                 | 35                        | 54    |
| Civil Engineering              |                       |                           | 17                                |                           |            | 1        |                 | 11                        | 29    |
| College Now                    |                       |                           |                                   |                           |            |          |                 | 7                         | 7     |
| Computer Science               |                       |                           | 16                                |                           |            |          |                 | 19                        | 35    |
| Dean of Education              |                       |                           |                                   |                           |            |          |                 | 1                         | 1     |
| Dean of Engineering            |                       |                           |                                   |                           |            |          |                 | 1                         | 1     |
| Dean of InterDisc Studies      |                       |                           | 4                                 |                           |            |          |                 | 26                        | 30    |
| Dean of Social Science         |                       |                           |                                   |                           |            |          |                 | 9                         | 9     |
| Division of Science            |                       |                           |                                   |                           |            |          |                 | 1                         | 1     |
| Earth And Atmospheric Sciences |                       |                           | 5                                 |                           |            |          |                 | 7                         | 12    |
| Economics and Business         |                       |                           | 9                                 |                           |            | 1        |                 | 15                        | 25    |

(Continued)

<sup>1</sup>Source CUNYFIRST I856 data base [10/25/11].

**Table 42c: Faculty by Gender by Department & Title as of 10/10/12<sup>1</sup>**

**Gender=Men**

| Departments                    | Faculty by Title      |                           |                                   |                           |            |          |                 |                           | Total |
|--------------------------------|-----------------------|---------------------------|-----------------------------------|---------------------------|------------|----------|-----------------|---------------------------|-------|
|                                | Continuing ED Teacher | F/T Medical Series Titles | F/T Tenure Bearing Teaching Ttles | Full-Time Visiting Titles | Instructor | Lecturer | Medical Adjunct | Part-Time Teaching Titles |       |
| Education                      |                       |                           |                                   |                           |            |          |                 | 27                        | 27    |
| Electrical Engineering         |                       |                           | 22                                |                           |            |          |                 | 28                        | 50    |
| English                        |                       |                           | 9                                 |                           |            | 1        |                 | 64                        | 74    |
| English As A Second Language   |                       |                           |                                   |                           |            |          |                 | 1                         | 1     |
| Foreign Languages & Literature |                       |                           | 5                                 |                           |            | 2        |                 | 26                        | 33    |
| Gateway Academy                |                       |                           |                                   |                           |            |          |                 | 14                        | 14    |
| History                        |                       |                           | 8                                 |                           |            | 3        |                 | 26                        | 37    |
| Leadership & Special Education |                       |                           | 3                                 |                           |            | 1        |                 | 20                        | 24    |
| Library                        |                       |                           | 7                                 |                           | 1          |          |                 |                           | 8     |
| Mathematics                    |                       |                           | 12                                | 1                         |            | 3        |                 | 56                        | 72    |
| Mechanical Engineering         |                       |                           | 16                                |                           |            | 1        |                 | 23                        | 40    |
| Media and Communications Arts  |                       |                           | 10                                |                           |            | 1        |                 | 12                        | 23    |
| Music                          |                       |                           | 9                                 |                           |            | 1        |                 | 30                        | 40    |
| Philosophy                     |                       |                           | 7                                 |                           |            |          |                 | 10                        | 17    |
| Physics                        |                       |                           | 22                                |                           |            |          |                 | 49                        | 71    |
| Political Science              |                       |                           | 8                                 |                           |            | 1        |                 | 22                        | 31    |
| Provost's Office               |                       |                           |                                   |                           |            |          |                 | 1                         | 1     |
| Psychology                     |                       |                           | 17                                |                           |            |          |                 | 31                        | 48    |
| SEEK Cnsl'g/Stud. Support      |                       |                           | 1                                 |                           |            |          |                 | 11                        | 12    |

(Continued)

<sup>1</sup>Source CUNYFIRST I856 data base [10/25/11].

**Table 42c: Faculty by Gender by Department & Title as of 10/10/12<sup>1</sup>**

**Gender=Men**

| Departments                    | Faculty by Title      |                           |                                  |                           |            |          |                 |                           | Total |
|--------------------------------|-----------------------|---------------------------|----------------------------------|---------------------------|------------|----------|-----------------|---------------------------|-------|
|                                | Continuing ED Teacher | F/T Medical Series Titles | F/T Tenure Bearing Teaching Ttls | Full-Time Visiting Titles | Instructor | Lecturer | Medical Adjunct | Part-Time Teaching Titles |       |
| School of Biomedical Education |                       | 17                        |                                  |                           |            |          | 27              | 21                        | 65    |
| Secondary Education            |                       |                           | 3                                |                           |            | 1        |                 | 17                        | 21    |
| Sociology                      |                       |                           | 7                                |                           |            |          |                 | 8                         | 15    |
| Teaching, Learning and Culture |                       |                           | 3                                |                           |            | 1        |                 | 30                        | 34    |
| Theatre and Speech             |                       |                           | 5                                |                           |            | 1        |                 | 16                        | 22    |
| <b>Total</b>                   | 29                    | 17                        | 292                              | 3                         | 1          | 25       | 27              | 804                       | 1,198 |

<sup>1</sup>Source CUNYFIRST I856 data base [10/25/11].

**Table 43a: Faculty CCNY by Title, Gender and Ethnicity/Race as of 10/02/2012<sup>1</sup>**

| Faculty by Title, Gender and Ethnicity |       | Ethnicity |       |       |          |          |       | All   |
|--|-------|-----------|-------|-------|----------|----------|-------|-------|
|  |       | AMERIND   | ASIAN | BLACK | HISPANIC | PACIF IS | WHITE |       |
| F/T TENURE BEARING TEACHING TITLES     | Women |           | 19    | 24    | 22       |          | 106   | 171   |
|  | Men   | 1         | 44    | 22    | 19       |          | 206   | 292   |
| INSTRUCTOR                             | Women |           | 1     |       |          |          | 2     | 3     |
|  | Men   |           |       |       |          |          | 1     | 1     |
| LECTURER                               | Women |           | 1     | 5     | 2        |          | 21    | 29    |
|  | Men   |           | 2     | 2     | 3        |          | 18    | 25    |
| FULL-TIME VISITING TITLES              | Women |           |       |       |          |          | 3     | 3     |
|  | Men   |           | 1     |       |          |          | 2     | 3     |
| PART-TIME TEACHING TITLES              | Women | 4         | 80    | 118   | 75       |          | 405   | 682   |
|  | Men   | 5         | 101   | 98    | 80       | 3        | 517   | 804   |
| F/T MEDICAL SERIES TITLES              | Women |           | 2     | 2     | 2        |          | 11    | 17    |
|  | Men   | 1         | 4     | 1     | 3        |          | 8     | 17    |
| MEDICAL ADJUNCT                        | Women | 1         | 3     | 3     | 1        |          | 9     | 17    |
|  | Men   | 1         | 5     | 3     | 1        |          | 17    | 27    |
| CONTINUING EDUCATION TEACHER           | Women |           | 2     | 21    | 9        |          | 11    | 43    |
|  | Men   |           | 2     | 14    | 4        |          | 9     | 29    |
| <b>All</b>                             |       | 13        | 267   | 313   | 221      | 3        | 1,346 | 2,163 |

<sup>1</sup>Source CUNYFIRST I856 data base [10/02/2012].

**Table 43b: Non-Faculty CCNY Employees by Title, Gender and Ethnicity/Race as of 10/02/2012<sup>1</sup>**

| Non-Faculty CCNY Employees by Title & Gender |       | Ethnicity |       |       |          |          |         | All |       |
|--|-------|-----------|-------|-------|----------|----------|---------|-----|-------|
|  |       | AMERIND   | ASIAN | BLACK | HISPANIC | PACIF IS | SPANISH |     | WHITE |
| EXECUTIVE COMPENSATION PLAN                  | Women |           | 1     | 2     | 2        |          |         | 6   | 11    |
|  | Men   |           | 1     | 1     | 3        |          |         | 12  | 17    |
| NON-TEACHING ADJUNCT TITLES                  | Women | 1         | 41    | 34    | 30       |          |         | 79  | 185   |
|  | Men   | 1         | 31    | 21    | 15       | 1        |         | 91  | 160   |
| LABORATORY TITLES                            | Women |           | 3     | 2     |          |          |         | 8   | 13    |
|  | Men   |           | 12    | 6     | 3        |          |         | 17  | 38    |
| HEO SERIES TITLES                            | Women | 1         | 12    | 53    | 31       |          |         | 42  | 139   |
|  | Men   | 1         | 9     | 28    | 16       |          |         | 53  | 107   |
| RESEARCH TITLES                              | Women |           | 4     |       | 1        |          |         | 1   | 6     |
|  | Men   |           | 8     | 2     | 2        |          |         | 15  | 27    |
| COLLEGE ASSISTANTS                           | Women | 11        | 84    | 111   | 98       | 1        |         | 92  | 397   |
|  | Men   | 3         | 85    | 86    | 82       |          | 1       | 85  | 342   |
| GITTLESON TITLES                             | Women |           | 2     | 67    | 26       | 1        |         | 7   | 103   |
|  | Men   | 1         |       | 4     | 3        |          |         | 1   | 9     |
| PURCHASING AGT/LABORATORY HLPR               | Women |           |       | 1     | 1        |          |         |     | 2     |
| ACCOUNTING TITLES                            | Women |           | 1     | 7     |          |          |         |     | 8     |
|  | Men   |           |       |       |          |          |         | 1   | 1     |
| EDP TITLES                                   | Women |           | 1     | 1     |          |          |         | 2   | 4     |
|  | Men   |           | 8     | 7     | 6        |          |         | 2   | 23    |
| STAFF NURSE GROUP                            | Women |           |       |       | 1        |          |         |     | 1     |

(Continued)

<sup>1</sup>Source CUNYFIRST I856 data base [10/02/2012].

**Table 43b: Non-Faculty CCNY Employees by Title, Gender and Ethnicity/Race as of 10/02/2012<sup>1</sup>**

| Non-Faculty CCNY Employees by Title & Gender |       | Ethnicity |       |       |          |          |         | All |
|--|-------|-----------|-------|-------|----------|----------|---------|-----|
|  |       | AMERIND   | ASIAN | BLACK | HISPANIC | PACIF IS | SPANISH |     |
| ENGINEERING GROUP                            | Women |           |       |       | 1        | 1        |         | 2   |
|  | Men   |           |       |       | 1        |          | 1       | 2   |
| AUDIO VISUAL GROUP                           | Men   |           |       |       |          |          | 1       | 1   |
| PRINT SHOP                                   | Women |           |       |       | 1        |          |         | 1   |
|  | Men   |           | 1     | 1     | 1        |          |         | 3   |
| CLERICAL/ADMINISTRATIVE                      | Women |           |       |       | 1        |          |         | 1   |
|  | Men   |           |       | 2     | 1        |          | 1       | 4   |
| PUBLIC RELATIONS/COMMUNITY SVC               | Women |           |       | 1     |          |          |         | 1   |
| CUSTODIAL SERIES                             | Women |           |       | 13    | 7        |          |         | 20  |
|  | Men   |           |       | 39    | 19       |          |         | 58  |
| CUSTODIAL SUPERVISORY                        | Women |           |       | 1     |          |          |         | 1   |
|  | Men   |           |       | 3     | 2        |          | 2       | 7   |
| SUPERVISOR                                   | Men   |           |       | 1     | 1        |          | 1       | 3   |
| SPECIAL OFFICER GROUP                        | Women |           | 1     | 14    | 4        |          |         | 19  |
|  | Men   |           | 3     | 31    | 7        |          | 3       | 44  |
| MOTOR VEHICLE OPERATOR GROUP                 | Women |           |       | 1     |          |          |         | 1   |
|  | Men   |           |       | 4     | 2        |          |         | 6   |
| MAINTENANCE WORKER                           | Men   |           | 1     | 1     | 2        |          | 1       | 5   |
| AUTO MECHANIC GROUP                          | Men   |           |       |       |          |          | 1       | 1   |

(Continued)

<sup>1</sup>Source CUNYFIRST I856 data base [10/02/2012].

**Table 43b: Non-Faculty CCNY Employees by Title, Gender and Ethnicity/Race as of 10/02/2012<sup>1</sup>**

| Non-Faculty CCNY Employees by Title & Gender |       | Ethnicity |       |       |          |          |         | All |       |
|--|-------|-----------|-------|-------|----------|----------|---------|-----|-------|
|  |       | AMERIND   | ASIAN | BLACK | HISPANIC | PACIF IS | SPANISH |     | WHITE |
| LABORER GROUP                                | Women |           |       | 1     |          |          |         |     | 1     |
|  | Men   |           |       | 2     | 1        |          |         | 1   | 4     |
| STATIONARY ENGINEER GROUP                    | Men   |           |       |       | 3        |          |         | 18  | 21    |
| HIGH PRESSURE PLANT TENDER                   | Men   |           |       | 1     | 1        |          |         |     | 2     |
| ELECTRICIAN GROUP                            | Men   |           | 1     | 1     |          |          |         | 3   | 5     |
| PAINTER GROUP                                | Women |           |       |       |          |          |         | 1   | 1     |
|  | Men   |           |       |       |          |          |         | 4   | 4     |
| PIPE TRADES GROUP                            | Men   |           |       |       |          |          |         | 9   | 9     |
| CARPENTER GROUP                              | Men   |           |       |       |          |          |         | 3   | 3     |
| MANAGERIAL                                   | Men   |           | 3     | 4     |          |          |         | 3   | 10    |
| NOT CONSIDERED EMPS.-ST. AIDE                | Women |           | 4     | 8     | 9        | 1        |         | 7   | 29    |
|  | Men   |           | 5     | 10    | 11       |          |         | 5   | 31    |
| <b>All</b>                                   |       | 19        | 322   | 572   | 395      | 5        | 1       | 579 | 1,893 |

<sup>1</sup>Source CUNYFIRST I856 data base [10/02/2012].

**TABLE 44: Sponsored Programs, 2011-2012<sup>1</sup>**

| <b>Programs</b>  | <b>Dollars</b> |
|--|----------------|
| <b>FEDERAL</b>   |                |
| <b>National Science Foundation</b>                       | \$13,993,748   |
| <b>National Institute of Health</b>                      | \$12,519,036   |
| <b>Department of Energy</b>                              | \$1,052,010    |
| <b>Department of Defense</b>                             | \$1,556,885    |
| <b>Department of Education</b>                           | \$2,851,466    |
| <b>National Aeronautics &amp; Space Administration</b>   | \$2,522,646    |
| <b>National Oceanic &amp; Atmospheric Administration</b> | \$3,813,149    |
| <b>Other Federal Agencies</b>                            | \$4,715,042    |
| <b>Total Federal</b>                                     | \$43,023,982   |
| <b>STATE/LOCAL/OTHER</b>                                 |                |
| <b>New York State Agencies</b>                           | \$3,758,874    |
| <b>New York City Agencies</b>                            | \$4,039,627    |
| <b>Corporations/Others</b>                               | \$9,155,732    |
| <b>Total State/Local/Other</b>                           | \$16,954,233   |
| <b>Grand Total</b>                                       | \$59,978,215   |

<sup>1</sup>Source: CCNY Office of Research Foundation (03/07/13).



# Graph 44: Sponsored Programs, 2011-2012

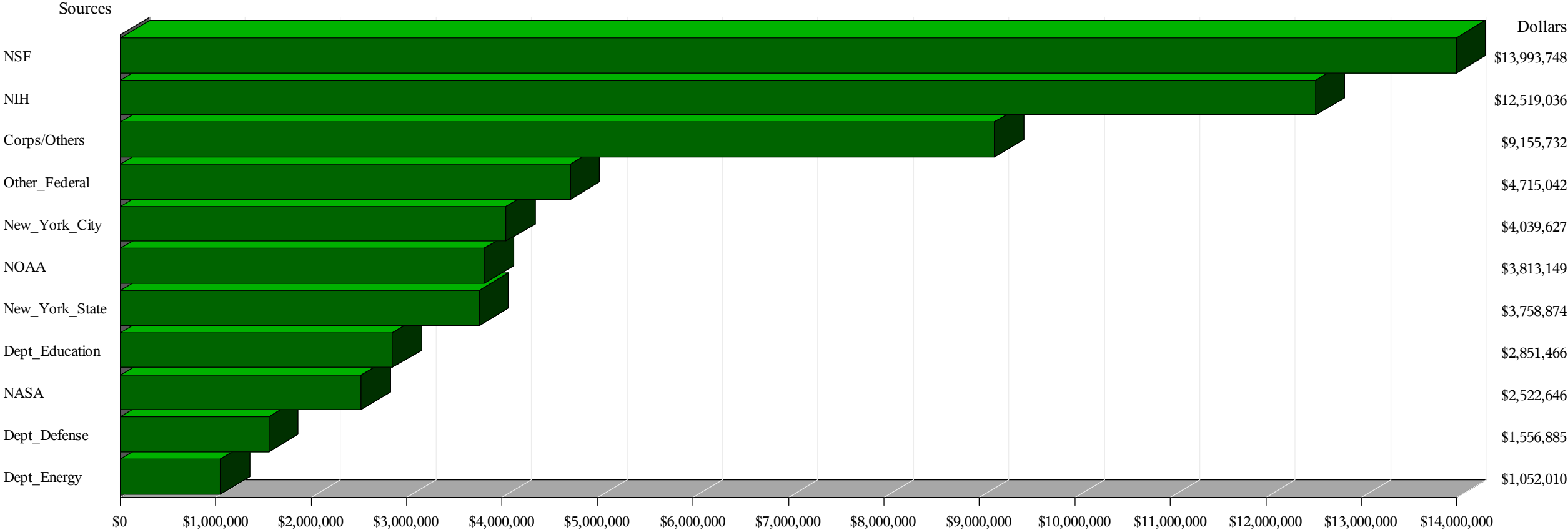

Dollars

**TABLE 45: Sponsored Programs, 2006-2007 through 2011-2012 <sup>1</sup>**

| Programs                                      | Years and Dollars |                   |                   |                   |                   |                   |
|---|-------------------|-------------------|-------------------|-------------------|-------------------|-------------------|
|   | 2006-2007         | 2007-2008         | 2008-2009         | 2009-2010         | 2010-2011         | 2011-2012         |
| <b>FEDERAL</b>                                |                   |                   |                   |                   |                   |                   |
| National Science Foundation                   | 7,220,980         | 6,886,357         | 11,612,254        | 14,910,377        | 13,533,635        | 13,993,748        |
| National Institute of Health                  | 9,055,124         | 9,422,077         | 13,413,678        | 16,031,292        | 14,772,997        | 12,519,036        |
| Department of Energy                          | 745,787           | 467,836           | 951,597           | 1,481,221         | 5,967,397         | 1,052,010         |
| Department of Defense                         | 2,643,246         | 2,966,192         | 2,264,631         | 3,753,615         | 4,554,892         | 1,556,885         |
| Department of Education                       | 713,300           | 966,783           | 1,364,291         | 2,237,161         | 1,882,639         | 2,851,466         |
| National Aeronautics & Space Administration   | 1,512,922         | 2,613,900         | 2,181,337         | 1,564,835         | 516,864           | 2,522,646         |
| National Oceanic & Atmospheric Administration | 2,938,000         | 3,461,445         | 3,045,000         | 3,271,655         | 2,740,768         | 3,813,149         |
| Other Federal Agencies                        | 2,470,634         | 1,663,065         | 2,292,308         | 4,823,113         | 4,458,947         | 4,715,042         |
| <b>Total Federal</b>                          | <b>27,299,993</b> | <b>28,447,655</b> | <b>37,125,096</b> | <b>48,073,269</b> | <b>48,428,139</b> | <b>43,023,982</b> |
| <b>STATE/LOCAL/OTHER</b>                      |                   |                   |                   |                   |                   |                   |
| New York State Agencies                       | 4,088,569         | 5,081,815         | 4,308,931         | 3,375,472         | 4,699,622         | 3,758,874         |
| New York City Agencies                        | 5,655,875         | 6,337,384         | 7,034,517         | 9,924,891         | 4,887,544         | 4,039,627         |
| Corporations/Others                           | 5,438,097         | 5,882,751         | 6,720,803         | 7,396,860         | 8,406,225         | 9,155,732         |
| <b>Total State/Local/Other</b>                | <b>15,182,541</b> | <b>17,301,950</b> | <b>18,064,251</b> | <b>20,697,223</b> | <b>17,993,391</b> | <b>16,954,233</b> |
| <b>Grand Total</b>                            | <b>42,482,534</b> | <b>45,749,605</b> | <b>55,189,347</b> | <b>68,770,492</b> | <b>66,421,530</b> | <b>59,978,215</b> |

<sup>1</sup>Source: CCNY Office of Research Foundation 2006-07 through 2011-12

**GRADUATION AND RETENTION**

**Table 46: 4-5-6 year Graduation Rate of First-time, Full-time Freshmen 1997-2006**

| <b>Cohorts</b> | <b>Total_Cohort__N_</b> | <b>PCT_Graduated_CCNY_in_4_Years</b> | <b>PCT_Graduated_CCNY_5_years</b> | <b>PCT_Graduated_CCNY_6_Years</b> |
|----------------|-------------------------|--------------------------------------|-----------------------------------|-----------------------------------|
| 1997           | 947                     | 4.1                                  | 18.8                              | 30.5                              |
| 1998           | 901                     | 3.6                                  | 20.6                              | 30.9                              |
| 1999           | 773                     | 5.8                                  | 25.1                              | 34.8                              |
| 2000           | 852                     | 3.2                                  | 20.2                              | 30.3                              |
| 2001           | 705                     | 7.7                                  | 24.7                              | 36.2                              |
| 2002           | 961                     | 6.9                                  | 26.1                              | 37.0                              |
| 2003           | 1124                    | 5.5                                  | 24.6                              | 35.0                              |
| 2004           | 1168                    | 9.1                                  | 25.9                              | 38.9                              |
| 2005           | 1278                    | 6.1                                  | 28.7                              | 40.0                              |
| 2006           | 1529                    | 7.5                                  | 30.5                              | 42.0                              |

Graph 46: 4–5–6 Year Graduation Rate Percents for First-time, Full-time Freshmen  
 Full-time Regular Freshmen [includes SEEK] for the 1997–2006 Cohorts

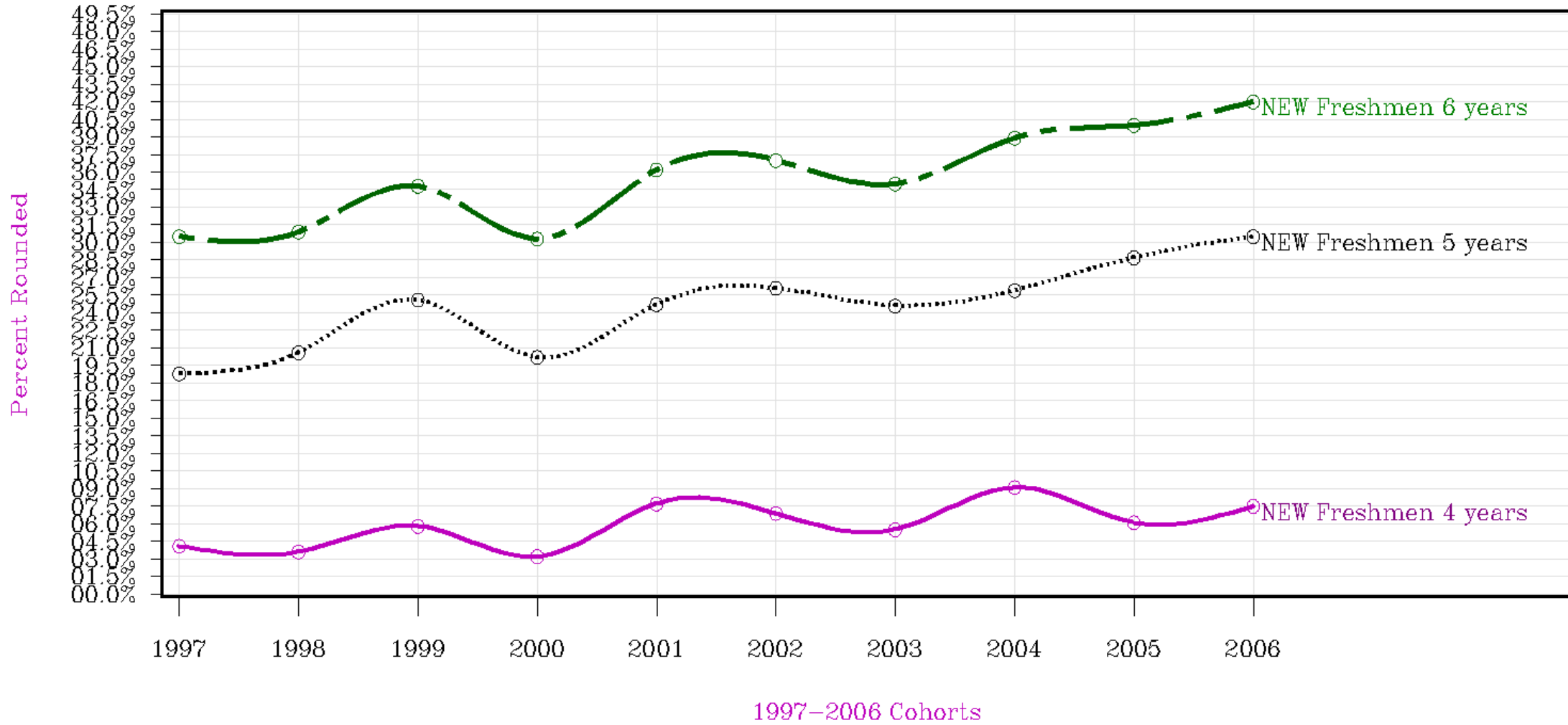

**GRADUATION AND RETENTION**

**Table 47: 4-5-6 Year Graduation Rates for Full-time First-time Freshmen Graduated from CCNY by Gender**

| <b>Cohorts</b> | <b>Total Cohort (N)</b> | <b>Gender</b> | <b>PCT Graduated CCNY in 4 Years</b> | <b>PCT Graduated CCNY in 5 Years</b> | <b>PCT Graduated CCNY in 6 Years</b> |
|----------------|-------------------------|---------------|--------------------------------------|--------------------------------------|--------------------------------------|
| <b>1997</b>    | 464                     | Women         | 5.2                                  | 23.7                                 | 37.1                                 |
|                | 483                     | Men           | 3.1                                  | 14.1                                 | 24.2                                 |
| <b>1998</b>    | 462                     | Women         | 4.3                                  | 25.9                                 | 38.5                                 |
|                | 439                     | Men           | 2.7                                  | 15.0                                 | 22.8                                 |
| <b>1999</b>    | 341                     | Women         | 8.5                                  | 30.8                                 | 40.8                                 |
|                | 432                     | Men           | 3.7                                  | 20.6                                 | 30.1                                 |
| <b>2000</b>    | 399                     | Women         | 4.8                                  | 26.6                                 | 36.1                                 |
|                | 453                     | Men           | 1.8                                  | 14.6                                 | 25.2                                 |
| <b>2001</b>    | 310                     | Women         | 11.9                                 | 33.9                                 | 46.8                                 |
|                | 395                     | Men           | 4.3                                  | 17.5                                 | 27.8                                 |
| <b>2002</b>    | 435                     | Women         | 8.5                                  | 30.6                                 | 39.3                                 |
|                | 526                     | Men           | 5.5                                  | 22.4                                 | 35.2                                 |
| <b>2003</b>    | 547                     | Women         | 7.7                                  | 31.3                                 | 41.3                                 |
|                | 577                     | Men           | 3.5                                  | 18.4                                 | 28.9                                 |
| <b>2004</b>    | 531                     | Women         | 11.5                                 | 34.1                                 | 44.6                                 |
|                | 637                     | Men           | 7.2                                  | 18.9                                 | 34.1                                 |
| <b>2005</b>    | 592                     | Women         | 6.6                                  | 33.4                                 | 46.5                                 |
|                | 686                     | Men           | 5.8                                  | 24.6                                 | 34.4                                 |
| <b>2006</b>    | 760                     | Women         | 9.3                                  | 35.1                                 | 46.2                                 |
|                | 769                     | Men           | 5.6                                  | 26.0                                 | 37.8                                 |

Graph 47: 4–5–6 Year Graduation Rate Percents for First-time, Full-time Freshmen by Gender for the 1997–2006 Cohorts

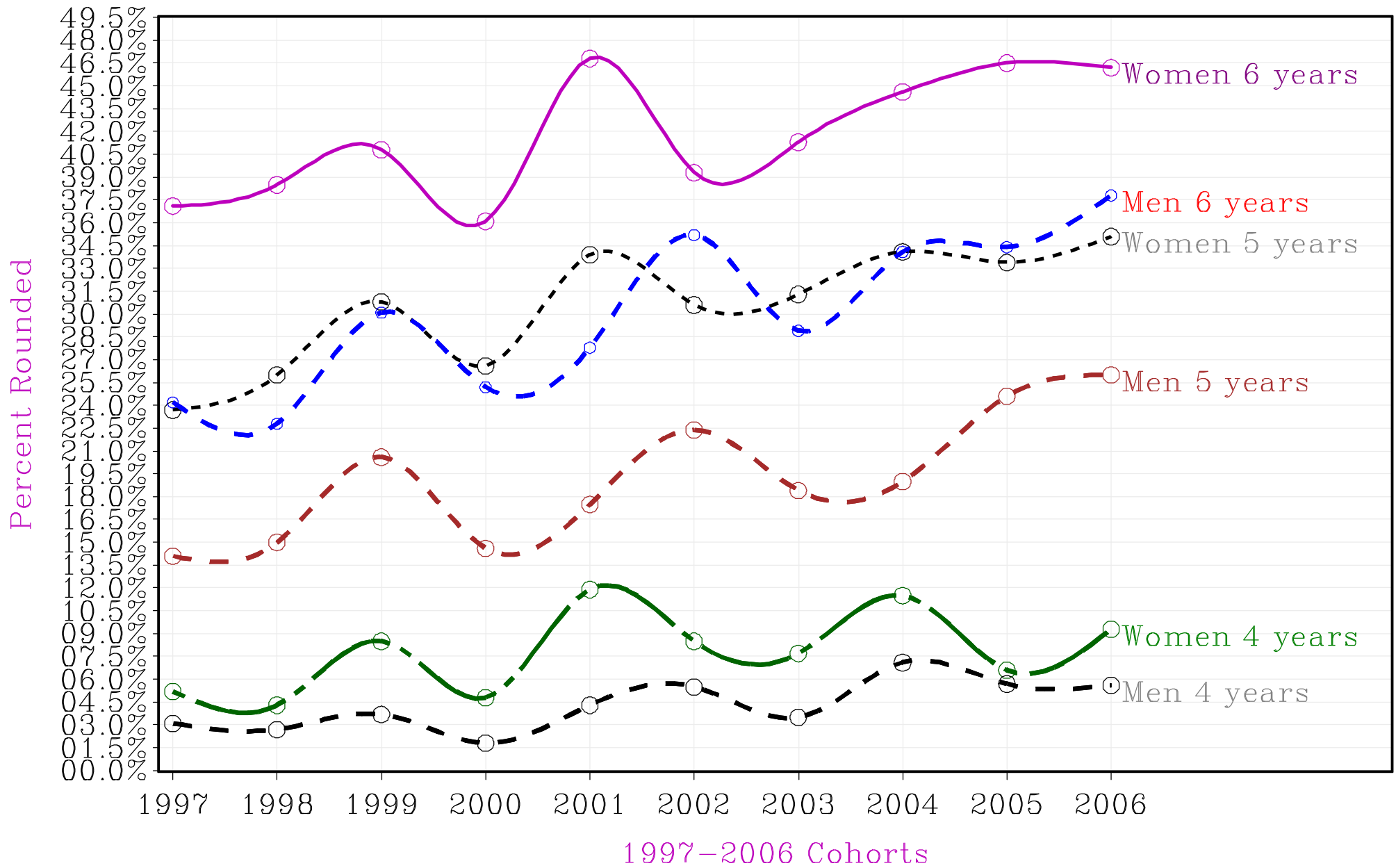

1997 N=947 / 1998 N=901 / 1999 N=773 / 2000 N=852  
 2001 N=705 / 2001 N=961 / 2002 N=1,124 / 2003 N=1,168  
 2004 N=1,168 / 2005 N=1,278 / 2006 N=1,529

**GRADUATION AND RETENTION**

**Table 48: SEEK Six-Year Graduation Rates Full-time First-time Freshmen Graduated from CCNY**

| <b>Cohorts</b> | <b>Total Cohort (N)</b> | <b>SEEK</b> | <b>PCT Graduated CCNY in 4 Years</b> | <b>PCT Graduated CCNY in 5 Years</b> | <b>PCT Graduated CCNY in 6 Years</b> |
|----------------|-------------------------|-------------|--------------------------------------|--------------------------------------|--------------------------------------|
| <b>1997</b>    | 662                     | Regular     | 5.4                                  | 22.1                                 | 33.8                                 |
|                | 285                     | SEEK        | 1.1                                  | 11.2                                 | 22.8                                 |
| <b>1998</b>    | 611                     | Regular     | 4.9                                  | 22.9                                 | 33.4                                 |
|                | 290                     | SEEK        | 0.7                                  | 15.9                                 | 25.5                                 |
| <b>1999</b>    | 511                     | Regular     | 7.4                                  | 29.9                                 | 39.7                                 |
|                | 262                     | SEEK        | 2.7                                  | 15.6                                 | 25.3                                 |
| <b>2000</b>    | 573                     | Regular     | 4.5                                  | 23.9                                 | 34.0                                 |
|                | 279                     | SEEK        | 0.4                                  | 12.5                                 | 22.6                                 |
| <b>2001</b>    | 548                     | Regular     | 8.9                                  | 27.7                                 | 38.8                                 |
|                | 157                     | SEEK        | 3.2                                  | 14.0                                 | 27.5                                 |
| <b>2002</b>    | 762                     | Regular     | 7.9                                  | 29.3                                 | 40.4                                 |
|                | 199                     | SEEK        | 3.0                                  | 14.1                                 | 24.1                                 |
| <b>2003</b>    | 894                     | Regular     | 6.5                                  | 27.4                                 | 38.6                                 |
|                | 230                     | SEEK        | 1.7                                  | 13.9                                 | 20.9                                 |
| <b>2004</b>    | 903                     | Regular     | 10.6                                 | 28.0                                 | 41.4                                 |
|                | 265                     | SEEK        | 3.9                                  | 18.5                                 | 30.2                                 |
| <b>2005</b>    | 992                     | Regular     | 7.5                                  | 31.0                                 | 42.0                                 |
|                | 286                     | SEEK        | 2.3                                  | 20.6                                 | 32.9                                 |
| <b>2006</b>    | 1243                    | Regular     | 8.6                                  | 30.9                                 | 42.5                                 |
|                | 286                     | SEEK        | 3.7                                  | 29.0                                 | 39.9                                 |

Graph 48: 4–5–6 Year Graduation Rate Percents for First-time, Full-time Regular & SEEK Freshmen for the 1997–2006 Cohorts

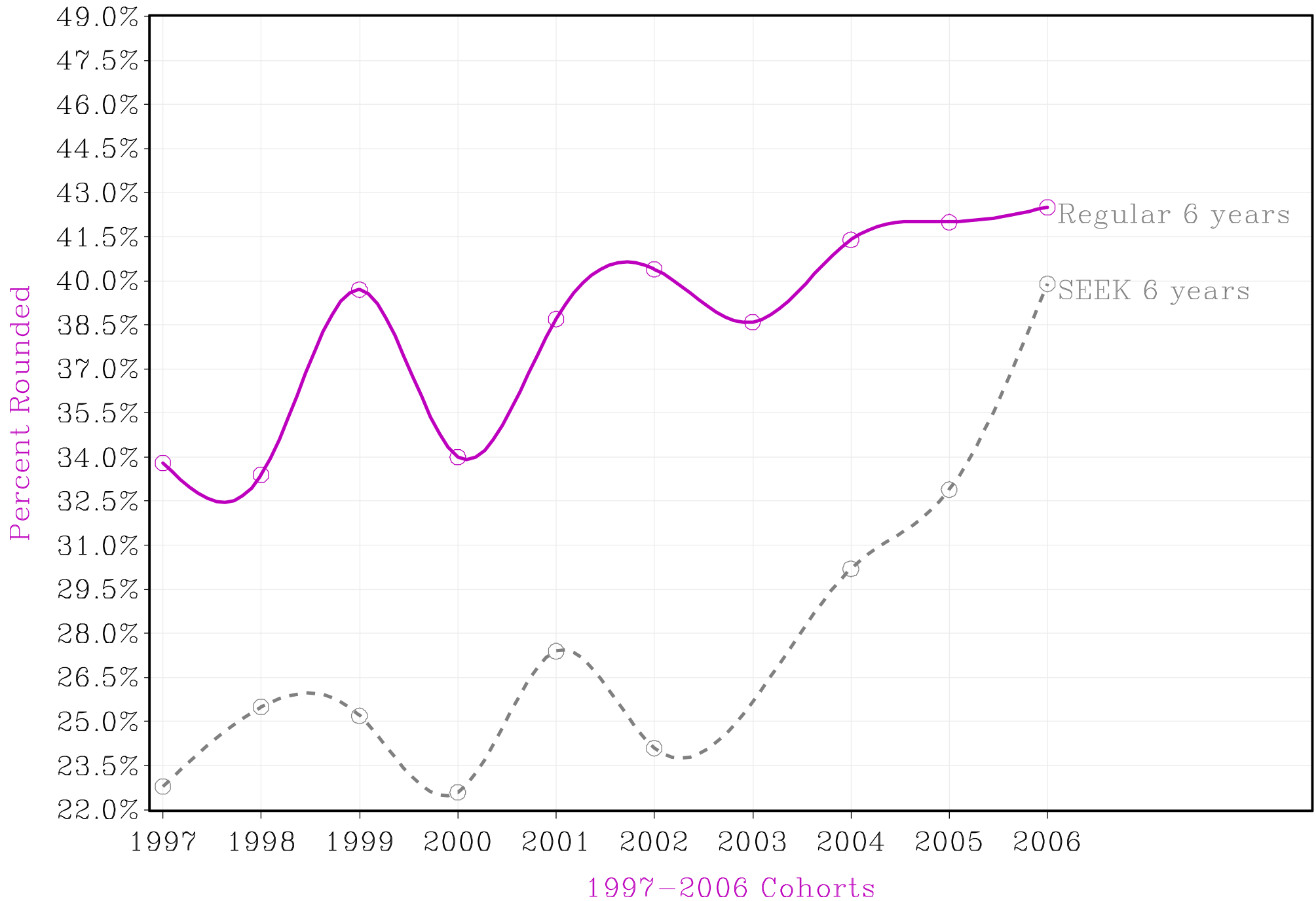



**GRADUATION AND RETENTION**

**Table 49: 1997-2006 First-time, Full-time Freshmen Six-Year Graduation Rates from CCNY by Ethnicity**

| <b>Cohorts</b>     | <b>Ethnicity</b> | <b>PCT<br/>Graduated<br/>in 4 Years</b> | <b>PCT<br/>Graduated<br/>in 5 Years</b> | <b>PCT<br/>Graduated<br/>in 6 Years</b> | <b>Total<br/>Cohort</b> |
|--------------------|------------------|---|---|---|-------------------------|
| <b>1997 Cohort</b> | White            | 5.1                                     | 30.5                                    | 42.4                                    | 59                      |
|                    | Black            | 4.8                                     | 19.7                                    | 31.1                                    | 315                     |
|                    | Hispanic         | 2.3                                     | 11.3                                    | 22.6                                    | 354                     |
|                    | Asian            | 5.6                                     | 26.4                                    | 39.4                                    | 216                     |
|                    | Amerind          | 33.3                                    | 33.3                                    | 33.3                                    | 3                       |
| <b>1998 Cohort</b> | White            | 6.8                                     | 31.7                                    | 40.0                                    | 60                      |
|                    | Black            | 3.9                                     | 19.3                                    | 30.7                                    | 306                     |
|                    | Hispanic         | 1.8                                     | 16.7                                    | 26.4                                    | 330                     |
|                    | Asian            | 4.9                                     | 26.0                                    | 35.8                                    | 204                     |
|                    | Amerind          | 0.0                                     | .                                       | .                                       | 1                       |
| <b>1999 Cohort</b> | White            | 13.3                                    | 36.0                                    | 42.7                                    | 75                      |
|                    | Black            | 4.5                                     | 21.5                                    | 31.0                                    | 242                     |
|                    | Hispanic         | 4.5                                     | 19.0                                    | 28.3                                    | 290                     |
|                    | Asian            | 6.7                                     | 36.8                                    | 48.5                                    | 163                     |
|                    | Amerind          | 0.0                                     | .                                       | 33.3                                    | 3                       |
| <b>2000 Cohort</b> | White            | 3.8                                     | 18.8                                    | 26.3                                    | 80                      |
|                    | Black            | 3.2                                     | 16.7                                    | 27.1                                    | 281                     |
|                    | Hispanic         | 2.5                                     | 19.4                                    | 29.7                                    | 320                     |
|                    | Asian            | 4.1                                     | 28.2                                    | 38.8                                    | 170                     |
|                    | Amerind          | 0.0                                     | .                                       | .                                       | 1                       |
| <b>2001 Cohort</b> | White            | 9.2                                     | 29.9                                    | 40.3                                    | 77                      |
|                    | Black            | 11.3                                    | 28.1                                    | 40.7                                    | 221                     |

**GRADUATION AND RETENTION**

**Table 49: 1997-2006 First-time, Full-time Freshmen Six-Year Graduation Rates from CCNY by Ethnicity**

| <b>Cohorts</b>     | <b>Ethnicity</b> | <b>PCT<br/>Graduated<br/>in 4 Years</b> | <b>PCT<br/>Graduated<br/>in 5 Years</b> | <b>PCT<br/>Graduated<br/>in 6 Years</b> | <b>Total<br/>Cohort</b> |
|--------------------|------------------|---|---|---|-------------------------|
|                    | Hispanic         | 3.6                                     | 18.2                                    | 28.5                                    | 253                     |
|                    | Asian            | 8.5                                     | 28.1                                    | 40.5                                    | 153                     |
|                    | Amerind          | 0.0                                     | .                                       | .                                       | 1                       |
| <b>2002 Cohort</b> | White            | 12.4                                    | 36.6                                    | 44.8                                    | 145                     |
|                    | Black            | 4.9                                     | 23.6                                    | 37.1                                    | 267                     |
|                    | Hispanic         | 3.5                                     | 16.6                                    | 24.5                                    | 314                     |
|                    | Asian            | 10.3                                    | 35.5                                    | 49.1                                    | 234                     |
|                    | Amerind          | 0.0                                     | .                                       | .                                       | 1                       |
| <b>2003 Cohort</b> | White            | 8.2                                     | 32.7                                    | 44.6                                    | 159                     |
|                    | Black            | 3.5                                     | 22.4                                    | 30.4                                    | 313                     |
|                    | Hispanic         | 5.8                                     | 20.6                                    | 31.1                                    | 412                     |
|                    | Asian            | 5.9                                     | 29.3                                    | 41.4                                    | 239                     |
|                    | Amerind          | 0.0                                     | .                                       | .                                       | 1                       |
| <b>2004 Cohort</b> | White            | 13.3                                    | 32.3                                    | 45.0                                    | 158                     |
|                    | Black            | 6.6                                     | 25.5                                    | 35.2                                    | 318                     |
|                    | Hispanic         | 6.7                                     | 20.7                                    | 34.9                                    | 387                     |
|                    | Asian            | 12.5                                    | 29.5                                    | 44.6                                    | 305                     |
| <b>2005 Cohort</b> | White            | 9.5                                     | 28.5                                    | 41.9                                    | 179                     |
|                    | Black            | 5.1                                     | 24.9                                    | 35.8                                    | 313                     |
|                    | Hispanic         | 4.1                                     | 22.6                                    | 32.4                                    | 460                     |
|                    | Asian            | 8.0                                     | 41.2                                    | 53.8                                    | 325                     |
|                    | Amerind          | 0.0                                     | .                                       | .                                       | 1                       |

**GRADUATION AND RETENTION**

**Table 49: 1997-2006 First-time, Full-time Freshmen Six-Year Graduation Rates from CCNY by Ethnicity**

| <b>Cohorts</b>     | <b>Ethnicity</b> | <b>PCT<br/>Graduated<br/>in 4 Years</b> | <b>PCT<br/>Graduated<br/>in 5 Years</b> | <b>PCT<br/>Graduated<br/>in 6 Years</b> | <b>Total<br/>Cohort</b> |
|--------------------|------------------|---|---|---|-------------------------|
| <b>2006 Cohort</b> | White            | 11.2                                    | 32.8                                    | 44.4                                    | 241                     |
|                    | Black            | 6.8                                     | 31.5                                    | 44.2                                    | 337                     |
|                    | Hispanic         | 5.7                                     | 25.3                                    | 35.4                                    | 573                     |
|                    | Asian            | 8.5                                     | 36.2                                    | 48.4                                    | 378                     |

**GRADUATION AND RETENTION****Table 50: 2004-2011 Cohorts' First-time, Full-time Freshmen Retention Rates from CCNY & CUNY**

| <b>Term</b> | <b>First-time Freshmen</b> | <b>PCT Retained in CCNY</b> | <b>PCT Retained in CUNY</b> | <b>Retained in CCNY</b> | <b>Retained in CUNY</b> | <b>Total Cohort</b> | <b>Total PCT Retained in CUNY</b> |
|-------------|----------------------------|-----------------------------|-----------------------------|-------------------------|-------------------------|---------------------|-----------------------------------|
| <b>2004</b> | First-time Freshmen        | 78.6                        | 5.0                         | 918                     | 58                      | 1168                | 83.6                              |
| <b>2005</b> | First-time Freshmen        | 79.8                        | 3.8                         | 1020                    | 49                      | 1278                | 83.6                              |
| <b>2006</b> | First-time Freshmen        | 79.5                        | 4.3                         | 1215                    | 65                      | 1529                | 83.7                              |
| <b>2007</b> | First-time Freshmen        | 81.3                        | 3.6                         | 1440                    | 63                      | 1771                | 84.9                              |
| <b>2008</b> | First-time Freshmen        | 79.5                        | 5.0                         | 1386                    | 88                      | 1744                | 84.5                              |
| <b>2009</b> | First-time Freshmen        | 83.3                        | 3.0                         | 1461                    | 52                      | 1753                | 86.3                              |
| <b>2010</b> | First-time Freshmen        | 85.7                        | 3.5                         | 1172                    | 48                      | 1368                | 89.2                              |
| <b>2011</b> | First-time Freshmen        | 83.6                        | 3.3                         | 1255                    | 49                      | 1501                | 86.9                              |

**GRADUATION AND RETENTION**

**Table 51a: Fall 2006 First-time, Full-time, Degree-Seeking FRESHMAN by Division/School <sup>1</sup>**

| Division / School | Level    |
|-------------------|----------|
|                   | Freshmen |
| Architecture      | 84       |
| Biomed            | 74       |
| Education         | 74       |
| Engineering       | 406      |
| Gateway           | 463      |
| Humanities & Arts | 117      |
| IAS (CWE)         | 2        |
| Sciences          | 238      |
| Social Science    | 71       |
| Total             | 1529     |

<sup>1</sup>Source: CUNY OIRA Institutional Research Data Base [IRDB]

**Table 51b: Fall 2006 First-time, Full-time, Degree-Seeking FRESHMAN by Division/School Who Graduated as of Summer 2012<sup>1</sup>**

| <b>Division / School</b>     | <b>2009-2010</b> | <b>2010-2011</b> | <b>2011-2012</b> | <b>All</b> |
|------------------------------|------------------|------------------|------------------|------------|
| <b>Architecture</b>          |                  | 4                | 26               | 30         |
| <b>Biomed</b>                |                  | 46               | 12               | 58         |
| <b>Education</b>             | 1                | 7                | 6                | 14         |
| <b>Engineering</b>           | 14               | 36               | 21               | 71         |
| <b>Humanities &amp; Arts</b> | 36               | 73               | 36               | 145        |
| <b>IAS (CWE)</b>             |                  | 1                | 1                | 2          |
| <b>Sciences</b>              | 17               | 33               | 23               | 73         |
| <b>Social Science</b>        | 44               | 134              | 64               | 242        |
| <b>All</b>                   | 112              | 334              | 189              | 635        |

<sup>1</sup>Source: CUNY OIRA Institutional Research Data Base [IRDB]

Table\_52 shows the Division/School students graduated in. For example, few students started with a Social Sciences major, but many graduated with one.

**APPENDIX A: First & Second Majors Fall 2003 - 2012**

| First & Second Majors         |  | Year |      |      |      |      |      |      |      |      |      |
|-------------------------------|--|------|------|------|------|------|------|------|------|------|------|
|                               |  | 2003 | 2004 | 2005 | 2006 | 2007 | 2008 | 2009 | 2010 | 2011 | 2012 |
| Science 001                   | Romance Languages 130                    |      |      |      |      |      | 1    |      |      |      | 1    |
|                               | Black, Puerto Rican & Jewish Studies 142 |      |      |      | 1    |      | 1    |      |      |      |      |
|                               | Music BA 145                             |      |      |      |      |      |      |      |      |      | 1    |
|                               | International Studies 358                |      |      |      |      |      |      | 1    | 1    |      |      |
|                               | Political Science 359                    |      | 1    | 1    |      |      |      |      |      |      | 1    |
|                               | Psychology BA/BS 362/CFB                 |      |      |      |      |      |      |      | 1    |      | 1    |
|                               | Gateway 999                              |      |      |      |      |      |      |      |      |      | 1    |
| EDUCATION BA 002/022          | Art BA 111                               |      |      |      |      |      |      |      | 1    |      |      |
|                               | Romance Languages 130                    | 1    |      | 5    | 10   | 7    | 5    |      |      |      |      |
|                               | English BA 1AD                           |      |      |      |      |      |      |      | 1    | 1    |      |
|                               | History 356                              |      |      |      | 4    | 2    | 1    | 1    |      |      |      |
|                               | International Studies 358                |      |      |      |      |      | 1    |      |      |      |      |
|                               | Psychology BA/BS 362/CFB                 |      |      | 1    | 1    | 3    | 1    | 3    |      | 2    | 1    |
|                               | Sociology BA 363                         |      |      |      | 1    |      | 1    | 1    |      | 1    | 1    |
| ENGINEER Civil 003            | ENGINEER Civil 003                       |      | 1    |      |      |      |      |      |      |      |      |
|                               | Black, Puerto Rican & Jewish Studies 142 |      |      | 1    |      |      |      |      |      |      |      |
| ENGINEER Electrical 005       | Gateway 999                              |      | 1    |      |      |      |      |      |      |      |      |
| ENGINEER Mechanical 006       | Physics BA 44C                           |      | 1    | 1    |      |      |      |      |      |      |      |
| ENGINEER Computer Science 007 | ENGINEER Computer Science 007            |      | 1    |      |      |      |      |      |      |      |      |
| EDM BFA 011                   | Romance Languages 130                    |      | 1    | 2    |      |      |      |      |      |      |      |
|                               | Black, Puerto Rican & Jewish Studies 142 |      |      | 1    |      |      |      |      |      |      |      |
|                               | Electronic Design & Multimedia BFA       |      | 1    | 1    |      |      |      |      |      |      |      |

(Continued)

**APPENDIX A: First & Second Majors Fall 2003 - 2012**

| First & Second Majors              |  | Year |      |      |      |      |      |      |      |      |      |
|------------------------------------|--|------|------|------|------|------|------|------|------|------|------|
|                                    |  | 2003 | 2004 | 2005 | 2006 | 2007 | 2008 | 2009 | 2010 | 2011 | 2012 |
| Humanities 024                     | Art BA 111                               |      |      |      |      | 1    |      |      |      |      |      |
|                                    | Black, Puerto Rican & Jewish Studies 142 |      |      |      | 1    | 1    |      |      |      |      |      |
|                                    | English BA 1AD                           |      |      |      |      |      |      | 1    |      |      |      |
|                                    | Management & Administration 355          |      |      |      |      |      |      |      |      | 1    |      |
|                                    | Political Science 359                    |      |      |      |      |      |      |      |      | 1    |      |
| Social Science 025                 | Management & Administration 355          |      |      |      |      |      | 1    |      |      |      |      |
| Film_Video 027                     | English BA 1AD                           |      |      |      |      |      |      |      |      |      | 1    |
| Art BA 111                         | Humanities 024                           |      |      |      |      |      |      | 1    | 1    | 1    |      |
|                                    | Film_Video 027                           |      |      |      |      |      |      |      |      |      | 2    |
|                                    | Art BA 111                               |      | 1    |      |      |      |      |      |      | 1    |      |
|                                    | Communication Film & Video 121/147       |      |      |      |      |      | 1    | 1    |      |      |      |
|                                    | Romance Languages 130                    |      |      | 1    | 1    | 1    | 2    | 1    |      |      | 3    |
|                                    | Asian, Latin Amer & Russian Studies 141  |      |      |      |      |      |      |      |      |      | 1    |
|                                    | Theatre 146                              |      |      |      |      |      |      |      |      | 2    | 1    |
|                                    | English BA 1AD                           |      |      |      | 2    | 3    | 1    |      | 2    | 1    | 3    |
|                                    | Anthropology 351                         |      |      |      |      | 1    | 1    |      |      |      |      |
|                                    | Management & Administration 355          |      |      |      |      |      |      |      |      | 1    | 1    |
|                                    | History 356                              |      |      | 1    |      | 1    |      |      |      | 1    |      |
|                                    | International Studies 358                |      |      |      |      |      |      |      | 1    |      |      |
|                                    | Psychology BA/BS 362/CFB                 |      |      |      |      |      |      | 1    | 3    | 1    | 4    |
|                                    | Architecture BS 51A                      |      |      |      | 2    | 1    |      |      |      |      |      |
|                                    | Gateway 999                              |      |      |      | 1    | 1    | 1    |      |      |      |      |
| Electronic Design & Multimedia BFA |  |      |      | 1    |      |      |      |      |      |      |      |

(Continued)



**APPENDIX A: First & Second Majors Fall 2003 - 2012**

| First & Second Majors         |  | Year |      |      |      |      |      |      |      |      |      |
|-------------------------------|--|------|------|------|------|------|------|------|------|------|------|
|                               |  | 2003 | 2004 | 2005 | 2006 | 2007 | 2008 | 2009 | 2010 | 2011 | 2012 |
| Comparative Literature BA 113 | English BA 1AD                           |      |      | 1    |      |      | 1    |      |      |      |      |
|                               | International Studies 358                |      |      |      |      |      |      |      |      |      | 1    |
| English BA/MA 114             | History BA/MA 35F                        | 1    | 1    |      |      |      |      |      |      |      |      |
|                               | Gateway 999                              | 1    | 1    | 1    |      |      |      |      |      |      |      |
| Creative Writing MA 115/302   | Creative Writing MA 115/302              |      |      |      | 1    |      |      |      |      |      |      |
| Language & Literacy 116       | Language & Literacy 116                  |      |      |      |      |      | 1    |      |      |      |      |
| Film BFA 118                  | Black, Puerto Rican & Jewish Studies 142 |      |      |      | 1    | 1    | 1    |      |      |      |      |
|                               | Theatre 146                              |      |      |      |      |      |      |      |      |      | 2    |
|                               | English BA 1AD                           |      |      |      |      |      |      |      |      | 1    | 1    |
|                               | Economics BA/MA 352                      |      |      |      |      | 1    | 1    |      |      |      |      |
|                               | Management & Administration 355          |      |      |      |      |      |      |      | 1    | 1    |      |
|                               | Sociology BA 363                         |      |      |      |      |      |      |      | 1    | 1    |      |
| Music BFA 119                 | Art BA 111                               | 1    | 1    | 1    |      |      |      |      |      |      |      |
|                               | Music BA 145                             |      |      |      |      |      |      |      | 1    |      |      |
|                               | Theatre 146                              |      | 1    |      |      |      |      |      |      |      |      |
|                               | English BA 1AD                           |      |      |      |      |      | 1    |      |      | 1    |      |
|                               | Economics 3EB 353                        |      |      |      |      |      |      |      |      |      | 1    |
|                               | Gateway 999                              | 1    |      |      |      |      |      |      |      |      |      |
| Art MA 11A                    | Art MA 11A                               | 1    |      |      |      |      |      |      |      |      |      |

(Continued)

**APPENDIX A: First & Second Majors Fall 2003 - 2012**

| First & Second Majors              |  | Year |      |      |      |      |      |      |      |      |      |
|------------------------------------|--|------|------|------|------|------|------|------|------|------|------|
|                                    |  | 2003 | 2004 | 2005 | 2006 | 2007 | 2008 | 2009 | 2010 | 2011 | 2012 |
| Communication Film & Video 121/147 | Humanities 024                           |      |      |      |      |      |      |      |      | 1    | 1    |
|                                    | Art BA 111                               | 2    | 2    | 2    | 2    | 2    | 2    | 2    | 6    | 4    | 1    |
|                                    | Communication Film & Video 121/147       |      |      |      |      |      | 1    |      |      |      |      |
|                                    | Romance Languages 130                    |      |      | 1    | 2    | 1    |      |      |      |      | 1    |
|                                    | Asian, Latin Amer & Russian Studies 141  |      |      | 1    |      |      | 1    | 1    |      |      |      |
|                                    | Black, Puerto Rican & Jewish Studies 142 |      |      |      | 2    | 2    | 3    | 2    | 1    | 2    | 1    |
|                                    | Theatre 146                              |      |      |      |      |      |      |      |      | 1    |      |
|                                    | English BA 1AD                           |      | 1    | 1    | 3    | 2    | 1    | 1    | 1    | 4    | 1    |
|                                    | Economics 3EB 353                        |      |      | 1    |      |      | 1    | 1    |      |      |      |
|                                    | Management & Administration 355          |      |      |      |      | 1    |      |      |      |      |      |
|                                    | History 356                              |      |      |      |      | 1    |      |      | 1    | 1    | 1    |
|                                    | International Studies 358                |      |      |      |      | 2    | 2    | 2    | 1    | 2    |      |
|                                    | Political Science 359                    |      |      |      |      |      |      | 1    | 3    | 2    |      |
|                                    | Philosophy 360                           |      |      |      |      |      | 1    |      |      |      |      |
|                                    | Pre-law 361                              |      |      |      |      |      |      |      |      | 1    | 1    |
| Psychology BA/BS 362/CFB           |  |      |      |      | 1    |      | 1    | 2    | 1    | 3    |      |
| Sociology BA 363                   |  |      |      |      |      |      |      |      |      | 3    |      |
| Romance Languages 130              | EDM BFA 011                              |      | 1    |      |      |      |      |      |      |      |      |
|                                    | Art BA 111                               |      |      |      |      |      |      | 1    | 2    | 1    |      |
|                                    | Romance Languages 130                    |      |      | 2    | 4    | 3    | 4    |      | 1    | 2    | 1    |
|                                    | Music BA 145                             |      |      |      | 1    |      |      |      |      |      |      |
|                                    | English BA 1AD                           |      |      |      |      |      | 2    |      |      |      | 1    |
|                                    | History 356                              |      |      |      |      |      |      |      | 1    |      |      |

(Continued)

**APPENDIX A: First & Second Majors Fall 2003 - 2012**

| First & Second Majors                   |   | Year |      |      |      |      |      |      |      |      |      |
|---|---|------|------|------|------|------|------|------|------|------|------|
|   |   | 2003 | 2004 | 2005 | 2006 | 2007 | 2008 | 2009 | 2010 | 2011 | 2012 |
| Romance Languages 130                   | International Studies 358               |      |      |      | 1    |      | 1    | 1    | 1    | 1    |      |
|   | Psychology BA/BS 362/CFB                |      | 1    | 1    |      | 1    |      |      |      |      | 1    |
|   | Sociology BA 363                        |      |      |      |      |      |      |      | 1    |      |      |
|   | EDUCATION Lang Other than Eng 921       |      |      | 1    | 1    |      | 1    |      |      |      |      |
|   | EDUCATION Childhood BSED 922            |      |      |      |      |      | 1    | 1    |      |      |      |
|   | Gateway 999                             | 1    |      |      |      |      |      |      |      |      |      |
| American Studies 140                    | Psychology BA/BS 362/CFB                |      |      |      |      |      |      | 1    |      |      |      |
| Asian, Latin Amer & Russian Studies 141 | Art BA 111                              |      | 1    |      |      |      |      |      |      |      |      |
|   | Comparative Literature BA 113           |      | 1    |      |      |      |      |      |      |      |      |
|   | Asian, Latin Amer & Russian Studies 141 |      |      |      |      |      | 1    |      |      |      |      |
|   | Music BA 145                            |      |      |      |      |      |      | 1    |      |      |      |
|   | Theatre 146                             |      |      | 1    |      |      |      |      |      |      |      |
|   | English BA 1AD                          |      |      |      | 1    |      |      | 2    | 1    |      |      |
|   | Anthropology 351                        |      |      | 1    | 1    |      |      |      |      |      |      |
|   | Economics 3EB 353                       |      |      |      |      |      |      |      | 1    |      |      |
|   | History 356                             |      |      |      |      |      |      |      |      | 1    |      |
|   | International Studies 358               |      |      |      |      |      | 1    |      |      |      |      |
|   | Philosophy 360                          |      |      |      |      |      |      |      |      | 1    | 1    |
|   | Psychology BA/BS 362/CFB                |      |      |      |      |      | 1    |      |      |      |      |
| Gateway 999                             |   |      |      | 1    | 1    |      |      |      |      |      |      |

(Continued)

**APPENDIX A: First & Second Majors Fall 2003 - 2012**

| First & Second Majors                               |  | Year |      |      |      |      |      |      |      |      |      |
|---|--|------|------|------|------|------|------|------|------|------|------|
|   |  | 2003 | 2004 | 2005 | 2006 | 2007 | 2008 | 2009 | 2010 | 2011 | 2012 |
| <b>Black, Puerto Rican &amp; Jewish Studies 142</b> | <b>Communication Film &amp; Video 121/147</b>      |      |      |      |      |      |      |      | 1    | 1    |      |
|   | <b>Asian, Latin Amer &amp; Russian Studies 141</b> |      |      |      | 1    | 2    | 2    |      |      |      |      |
|   | <b>English BA 1AD</b>                              |      |      | 1    |      |      |      |      |      |      |      |
|   | <b>History 356</b>                                 |      |      |      |      |      |      |      | 1    | 1    |      |
|   | <b>International Studies 358</b>                   |      |      | 1    | 1    |      |      |      |      |      |      |
|   | <b>Political Science 359</b>                       |      |      |      |      |      | 1    |      |      |      |      |
|   | <b>Philosophy 360</b>                              |      |      |      |      |      |      | 1    |      |      |      |
|   | <b>Psychology BA/BS 362/CFB</b>                    |      | 2    | 2    |      |      |      |      |      |      |      |
|   | <b>Math BS/BA 442/44B</b>                          |      |      |      | 1    |      |      |      |      |      |      |
| <b>Music BA 145</b>                                 | <b>Humanities 024</b>                              |      |      |      |      |      |      |      | 1    |      |      |
|   | <b>Art BA 111</b>                                  |      |      |      |      |      |      | 1    | 1    | 1    | 1    |
|   | <b>Communication Film &amp; Video 121/147</b>      |      |      |      | 1    | 1    | 1    |      |      |      |      |
|   | <b>Romance Languages 130</b>                       |      | 1    |      |      |      |      |      |      |      |      |
|   | <b>English BA 1AD</b>                              |      |      |      |      |      |      |      | 1    | 2    | 1    |
|   | <b>Economics 3EB 353</b>                           |      |      |      |      |      | 1    |      |      |      |      |
|   | <b>Management &amp; Administration 355</b>         |      |      |      |      |      |      |      |      | 1    | 1    |
|   | <b>Psychology BA/BS 362/CFB</b>                    |      |      |      |      |      | 1    | 2    | 2    | 1    | 2    |
|   | <b>Sociology BA 363</b>                            |      |      |      |      |      |      |      | 1    | 1    |      |
|   | <b>CUNY BA 890</b>                                 |      | 1    |      |      |      |      |      |      |      |      |
|   | <b>EDUCATION Music K-12 BA 924</b>                 |      | 1    | 1    | 2    |      |      |      |      |      |      |
|   | <b>Gateway 999</b>                                 |      |      |      |      |      |      |      | 1    |      |      |

**(Continued)**

**APPENDIX A: First & Second Majors Fall 2003 - 2012**

| First & Second Majors             |   | Year |      |      |      |      |      |      |      |      |      |
|-----------------------------------|---|------|------|------|------|------|------|------|------|------|------|
|                                   |   | 2003 | 2004 | 2005 | 2006 | 2007 | 2008 | 2009 | 2010 | 2011 | 2012 |
| <b>Theatre 146</b>                | <b>Humanities 024</b>                               |      |      |      |      |      |      |      | 1    | 2    | 1    |
|                                   | <b>Art BA 111</b>                                   |      | 1    |      |      |      | 1    | 1    |      |      | 1    |
|                                   | <b>Communication Film &amp; Video 121/147</b>       |      |      |      |      |      |      | 1    | 1    |      | 2    |
|                                   | <b>Romance Languages 130</b>                        |      |      |      |      |      |      |      | 2    |      | 1    |
|                                   | <b>Black, Puerto Rican &amp; Jewish Studies 142</b> |      |      |      |      |      |      |      |      | 1    |      |
|                                   | <b>Music BA 145</b>                                 |      |      |      |      |      | 1    | 2    |      |      |      |
|                                   | <b>English BA 1AD</b>                               |      |      |      | 2    | 1    |      | 1    | 2    | 1    | 4    |
|                                   | <b>History 356</b>                                  |      |      | 1    | 1    | 1    |      |      | 1    | 1    | 1    |
|                                   | <b>International Studies 358</b>                    |      |      |      |      |      |      |      |      |      | 1    |
|                                   | <b>Psychology BA/BS 362/CFB</b>                     |      |      |      |      |      |      | 1    | 1    |      | 1    |
|                                   | <b>Sociology BA 363</b>                             |      |      |      |      |      |      |      |      | 1    | 1    |
| <b>ENGINEER Biomedical BE BME</b> | <b>Romance Languages 130</b>                        |      |      |      |      |      |      | 1    |      |      |      |
|                                   | <b>Black, Puerto Rican &amp; Jewish Studies 142</b> |      |      |      |      |      |      |      | 1    |      |      |
|                                   | <b>Math Science &amp; Industry 445</b>              |      |      |      |      |      | 1    |      |      |      |      |
| <b>English BA 1AD</b>             | <b>EDUCATION BA 002/022</b>                         |      |      | 1    | 1    |      |      |      |      |      |      |
|                                   | <b>Humanities 024</b>                               |      |      |      |      |      |      |      |      | 1    | 1    |
|                                   | <b>Film_Video 027</b>                               |      |      |      |      |      |      |      |      | 1    | 1    |
|                                   | <b>Art BA 111</b>                                   |      |      |      |      |      |      |      | 1    | 1    | 1    |
|                                   | <b>Comparative Literature BA 113</b>                |      |      | 3    | 2    | 1    | 1    |      |      |      |      |
|                                   | <b>Communication Film &amp; Video 121/147</b>       |      |      |      |      |      |      |      |      | 4    | 1    |
|                                   | <b>Romance Languages 130</b>                        |      | 3    | 3    | 3    | 1    | 4    | 4    | 5    | 4    | 1    |
|                                   | <b>Asian, Latin Amer &amp; Russian Studies 141</b>  |      |      |      |      |      |      | 1    |      |      | 1    |
|                                   | <b>Black, Puerto Rican &amp; Jewish Studies 142</b> |      |      | 1    | 2    | 3    | 3    | 1    | 2    |      | 3    |

(Continued)

**APPENDIX A: First & Second Majors Fall 2003 - 2012**

| First & Second Majors                                   |                                       | Year |      |      |      |      |      |      |      |      |      |
|---|---------------------------------------|------|------|------|------|------|------|------|------|------|------|
|   |                                       | 2003 | 2004 | 2005 | 2006 | 2007 | 2008 | 2009 | 2010 | 2011 | 2012 |
| English BA 1AD  | Music BA 145                          |      |      |      |      |      |      | 1    |      |      |      |
|   | Theatre 146                           |      |      | 1    |      |      | 1    | 3    | 2    | 2    | 2    |
|   | English BA 1AD                        |      |      | 1    |      |      | 2    |      |      |      | 1    |
|   | Anthropology 351                      |      |      |      |      |      |      | 1    | 3    | 3    | 3    |
|   | Economics 3EB 353                     |      |      |      |      |      |      | 1    | 1    | 1    |      |
|   | History 356                           |      |      |      |      |      | 1    | 1    | 1    | 2    | 2    |
|   | International Studies 358             |      |      |      |      |      |      |      | 1    | 1    |      |
|   | Political Science 359                 |      |      |      | 1    | 1    |      |      |      |      |      |
|   | Philosophy 360                        |      |      | 1    | 1    |      |      |      |      | 1    |      |
|   | Psychology BA/BS 362/CFB              |      |      |      | 1    | 1    |      |      | 6    | 6    | 6    |
|   | Sociology BA 363                      |      |      |      |      | 2    | 1    |      | 2    | 1    | 2    |
|   | Biology BS/BA 436/43F                 |      |      |      |      |      |      | 1    |      |      |      |
|   | EDUCATION English 7-12 BA 920         |      |      | 2    |      |      |      |      |      |      |      |
|   | EDUCATION Childhood BSED 922          |      |      |      |      | 1    | 1    |      |      |      |      |
| Gateway 999   |                                       |      |      | 1    |      |      |      |      | 1    | 1    |      |
| EDUCATION Elementary N-6 BSED 221                       | Sociology BA 363                      |      |      |      |      | 1    | 1    |      |      |      |      |
| EDUCATION Elementary N-6 w/bilingual extension BSED 222 | Romance Languages 130                 |      | 1    | 1    |      |      |      |      |      |      |      |
| EDUCATION Elementary MSED 22B                           | Sociology MA CFC                      | 1    | 1    |      |      |      |      |      |      |      |      |
| Spanish MA 24A  | Spanish MA 24A                        |      |      |      |      |      | 1    |      |      |      |      |
|   | CLAS Walk-in Graduate Non-matric. 399 |      |      | 1    |      |      |      |      |      |      |      |

(Continued)

**APPENDIX A: First & Second Majors Fall 2003 - 2012**

| First & Second Majors             |  | Year |      |      |      |      |      |      |      |      |      |
|-----------------------------------|--|------|------|------|------|------|------|------|------|------|------|
|                                   |  | 2003 | 2004 | 2005 | 2006 | 2007 | 2008 | 2009 | 2010 | 2011 | 2012 |
| EDUCATION Graduate Non-matric 299 | EDUCATION Graduate Non-matric 299        |      | 2    | 1    | 2    |      | 2    |      |      | 7    | 4    |
|                                   | CLAS Walk-in Graduate Non-matric. 399    |      |      |      |      |      |      |      |      | 1    |      |
|                                   | EDUCATION Bilingual CRT 901              |      |      |      |      |      |      |      |      |      | 1    |
| Anthropology 351                  | Communication Film & Video 121/147       |      |      |      |      |      |      |      |      |      | 1    |
|                                   | Asian, Latin Amer & Russian Studies 141  |      |      |      |      |      |      |      |      | 1    | 1    |
|                                   | Black, Puerto Rican & Jewish Studies 142 |      |      |      |      |      | 1    |      |      | 1    |      |
|                                   | English BA 1AD                           |      |      | 1    |      |      |      | 1    |      |      |      |
|                                   | History 356                              |      |      |      |      |      |      |      |      | 2    |      |
|                                   | International Studies 358                | 1    |      |      |      |      | 2    | 2    |      |      |      |
|                                   | Psychology BA/BS 362/CFB                 |      |      |      |      |      |      |      |      |      | 1    |
|                                   | Sociology BA 363                         |      |      |      |      |      |      |      |      |      | 1    |
| Geology 4CI 43I/439               |  |      |      |      |      |      |      |      | 1    | 1    |      |
| Economics BA/MA 352               | Black, Puerto Rican & Jewish Studies 142 |      |      |      |      |      | 1    | 1    | 1    |      |      |
|                                   | Anthropology 351                         |      |      |      |      | 1    | 1    | 1    | 1    |      |      |
|                                   | Economics 3EB 353                        |      |      |      | 1    | 1    | 1    | 1    | 1    |      |      |
|                                   | Management & Administration 355          |      |      |      | 2    | 3    | 2    | 2    | 1    | 1    | 1    |
|                                   | International Studies 358                |      |      | 1    | 1    | 1    |      |      |      |      |      |
|                                   | Psychology BA/BS 362/CFB                 |      |      |      |      | 1    | 1    |      |      |      |      |
|                                   | Math Science & Industry 445              |      | 1    |      |      |      |      |      |      |      |      |

(Continued)

**APPENDIX A: First & Second Majors Fall 2003 - 2012**

| First & Second Majors           |  | Year |      |      |      |      |      |      |      |      |      |
|---------------------------------|--|------|------|------|------|------|------|------|------|------|------|
|                                 |  | 2003 | 2004 | 2005 | 2006 | 2007 | 2008 | 2009 | 2010 | 2011 | 2012 |
| Economics 3EB 353               | Communication Film & Video 121/147       |      |      |      | 1    |      |      |      |      |      |      |
|                                 | Romance Languages 130                    |      |      |      | 1    | 1    |      |      |      |      | 1    |
|                                 | Anthropology 351                         |      |      |      |      |      | 1    |      |      |      |      |
|                                 | Economics 3EB 353                        |      |      | 1    | 1    | 1    | 4    |      |      |      |      |
|                                 | Management & Administration 355          | 1    | 3    | 7    | 12   | 14   | 6    | 4    | 5    | 5    | 5    |
|                                 | History 356                              |      |      |      |      | 1    | 1    |      |      |      | 1    |
|                                 | International Studies 358                |      |      | 1    | 1    | 1    |      |      |      |      |      |
|                                 | Political Science 359                    |      |      |      | 1    | 2    |      | 2    | 2    | 3    | 6    |
|                                 | Philosophy 360                           |      |      |      |      | 1    | 1    |      |      |      |      |
|                                 | Pre-law 361                              |      |      |      |      |      |      |      |      | 1    | 1    |
|                                 | Psychology BA/BS 362/CFB                 |      |      |      | 1    |      |      | 1    | 1    | 1    |      |
|                                 | Sociology BA 363                         |      |      |      |      |      |      |      | 1    | 1    |      |
|                                 | CLAS Walk-in Graduate Non-matric. 399    |      |      |      | 1    | 1    |      |      |      |      |      |
|                                 | Math BS/BA 442/44B                       |      |      |      |      |      |      |      | 1    | 1    |      |
|                                 | Math Science & Industry 445              |      | 1    |      |      |      |      |      |      |      |      |
| Architecture BS 51A             | 1  | 1    |      |      |      |      |      |      |      |      |      |
| Gateway 999                     |  |      |      |      |      |      | 1    |      |      |      |      |
| Management & Administration 355 | Communication Film & Video 121/147       |      |      |      |      | 1    | 1    | 1    |      |      | 2    |
|                                 | Romance Languages 130                    |      | 1    | 1    |      |      | 1    |      |      |      | 1    |
|                                 | Black, Puerto Rican & Jewish Studies 142 |      | 1    | 1    | 1    |      |      |      |      |      |      |
|                                 | Theatre 146                              |      | 1    | 1    |      |      |      |      |      |      |      |
|                                 | English BA 1AD                           |      |      |      |      |      |      | 1    | 1    |      |      |
|                                 | Economics 3EB 353                        | 4    | 7    | 6    | 9    | 9    | 5    | 5    | 2    | 3    | 5    |

(Continued)



**APPENDIX A: First & Second Majors Fall 2003 - 2012**

| First & Second Majors           |  | Year |      |      |      |      |      |      |      |      |      |
|---------------------------------|--|------|------|------|------|------|------|------|------|------|------|
|                                 |  | 2003 | 2004 | 2005 | 2006 | 2007 | 2008 | 2009 | 2010 | 2011 | 2012 |
| Management & Administration 355 | Psychology BA/BS 362/CFB                 |      |      |      |      |      |      | 2    | 2    | 1    | 1    |
|                                 | Sociology BA 363                         |      |      |      |      |      |      |      | 1    | 1    |      |
|                                 | Gateway 999                              | 1    |      |      |      |      |      |      |      |      |      |
| History 356                     | EDUCATION BA 002/022                     |      |      |      | 1    |      |      |      |      |      |      |
|                                 | Art BA 111                               |      |      |      | 1    | 2    |      | 1    |      |      | 1    |
|                                 | Communication Film & Video 121/147       |      |      |      |      |      |      |      |      | 1    |      |
|                                 | Romance Languages 130                    |      |      |      |      | 1    | 1    |      |      | 2    | 1    |
|                                 | Asian, Latin Amer & Russian Studies 141  |      |      |      |      |      |      |      |      |      | 1    |
|                                 | Black, Puerto Rican & Jewish Studies 142 |      |      |      | 1    |      |      |      | 1    | 2    | 2    |
|                                 | Music BA 145                             |      |      |      | 1    |      |      |      |      |      |      |
|                                 | Theatre 146                              |      |      |      |      |      |      | 1    |      |      |      |
|                                 | English BA 1AD                           |      | 1    |      |      | 1    |      |      |      |      |      |
|                                 | Anthropology 351                         |      |      |      |      |      |      |      |      | 2    | 3    |
|                                 | Economics 3EB 353                        |      | 1    | 1    | 1    |      |      |      | 1    | 2    | 1    |
|                                 | International Studies 358                |      |      |      |      |      |      |      | 1    |      |      |
|                                 | Political Science 359                    |      |      |      |      |      |      | 1    | 1    | 1    | 3    |
|                                 | Psychology BA/BS 362/CFB                 |      |      |      |      |      |      |      | 1    | 1    |      |
|                                 | Sociology BA 363                         |      |      |      |      |      |      |      | 1    | 2    |      |
| Gateway 999                     |  | 1    | 1    |      |      |      |      |      |      |      |      |

(Continued)

**APPENDIX A: First & Second Majors Fall 2003 - 2012**

| First & Second Majors     |  | Year |      |      |      |      |      |      |      |      |      |
|---------------------------|--|------|------|------|------|------|------|------|------|------|------|
|                           |  | 2003 | 2004 | 2005 | 2006 | 2007 | 2008 | 2009 | 2010 | 2011 | 2012 |
| International Studies 358 | Art BA 111                               |      |      |      |      |      |      | 1    |      |      |      |
|                           | Comparative Literature BA 113            |      |      |      |      |      | 1    | 1    |      |      |      |
|                           | Communication Film & Video 121/147       |      |      |      |      |      |      |      | 1    | 2    | 1    |
|                           | Romance Languages 130                    |      | 2    | 3    | 2    | 2    | 3    | 3    | 5    | 3    | 4    |
|                           | Asian, Latin Amer & Russian Studies 141  |      |      |      | 1    |      |      | 1    | 2    | 2    |      |
|                           | Black, Puerto Rican & Jewish Studies 142 | 1    | 2    | 3    | 4    | 2    | 2    | 1    |      | 1    | 2    |
|                           | Theatre 146                              |      |      |      |      |      | 1    | 1    |      |      | 1    |
|                           | English BA 1AD                           |      | 1    | 1    | 1    | 1    |      | 2    | 1    | 1    |      |
|                           | Anthropology 351                         |      |      |      |      |      | 1    | 2    | 2    | 1    |      |
|                           | Economics BA/MA 352                      |      |      |      | 1    | 1    |      |      |      |      |      |
|                           | Economics 3EB 353                        | 1    | 5    | 3    | 2    | 3    | 4    | 2    | 5    | 4    | 2    |
|                           | Management & Administration 355          |      |      |      |      |      |      |      | 1    |      |      |
|                           | History 356                              | 1    | 1    |      | 4    | 2    | 1    | 1    | 3    |      | 3    |
|                           | International Studies 358                |      |      |      |      |      | 1    |      |      |      |      |
|                           | Political Science 359                    |      | 1    | 4    | 8    | 8    | 5    | 4    | 5    | 2    | 4    |
|                           | Philosophy 360                           |      |      |      |      |      |      |      | 1    | 1    | 1    |
|                           | Psychology BA/BS 362/CFB                 |      |      |      |      |      |      |      | 1    | 2    |      |
|                           | Sociology BA 363                         |      |      |      |      |      |      | 1    | 1    | 1    | 1    |
| Biology BS/BA 436/43F     |  |      |      | 1    | 1    | 1    |      |      | 1    | 1    |      |
| Gateway 999               |  |      |      |      |      |      | 1    |      |      |      |      |

(Continued)

**APPENDIX A: First & Second Majors Fall 2003 - 2012**

| First & Second Majors   |  | Year |      |      |      |      |      |      |      |      |      |
|-------------------------|--|------|------|------|------|------|------|------|------|------|------|
|                         |  | 2003 | 2004 | 2005 | 2006 | 2007 | 2008 | 2009 | 2010 | 2011 | 2012 |
| Political Science 359   | Art BA 111                               |      |      | 1    | 1    |      |      |      |      |      |      |
|                         | Communication Film & Video 121/147       |      |      | 1    | 2    |      |      | 1    |      |      |      |
|                         | Romance Languages 130                    |      |      |      | 1    |      | 1    | 1    |      |      |      |
|                         | Asian, Latin Amer & Russian Studies 141  | 1    | 1    |      |      |      |      |      |      |      |      |
|                         | Black, Puerto Rican & Jewish Studies 142 |      |      |      | 1    |      | 1    | 1    | 1    | 1    | 1    |
|                         | Theatre 146                              |      |      |      |      |      | 1    | 1    |      |      |      |
|                         | English BA 1AD                           |      |      |      | 1    | 1    |      | 1    | 1    | 1    | 1    |
|                         | Anthropology 351                         |      |      |      |      |      |      |      | 1    | 1    |      |
|                         | Economics 3EB 353                        |      |      |      | 1    |      |      | 2    | 2    | 3    | 3    |
|                         | Management & Administration 355          |      |      | 1    |      |      |      |      |      |      | 1    |
|                         | History 356                              |      |      | 1    | 1    |      |      | 2    | 2    | 4    | 3    |
|                         | International Studies 358                |      |      |      | 1    | 6    | 3    | 3    | 5    | 8    | 8    |
|                         | Political Science 359                    |      |      |      | 1    |      |      |      |      |      |      |
|                         | Philosophy 360                           |      |      | 1    | 1    | 2    | 1    | 1    |      |      |      |
|                         | Pre-law 361                              | 1    |      |      | 1    | 2    | 4    | 4    | 4    | 2    |      |
|                         | Psychology BA/BS 362/CFB                 |      |      |      |      |      |      |      |      | 3    | 4    |
|                         | Sociology BA 363                         |      |      |      |      |      | 1    |      |      |      |      |
| Biology BS/BA 436/43F   |  |      |      |      |      |      | 1    | 1    | 1    |      |      |
| Earthsys Science BS 651 |  |      |      |      |      | 1    |      |      |      |      |      |

(Continued)

**APPENDIX A: First & Second Majors Fall 2003 - 2012**

| First & Second Majors |  | Year |      |      |      |      |      |      |      |      |      |
|-----------------------|--|------|------|------|------|------|------|------|------|------|------|
|                       |  | 2003 | 2004 | 2005 | 2006 | 2007 | 2008 | 2009 | 2010 | 2011 | 2012 |
| History BA/MA 35F     | Asian, Latin Amer & Russian Studies 141  | 1    |      |      |      |      |      |      |      |      |      |
|                       | Black, Puerto Rican & Jewish Studies 142 |      |      |      |      |      |      |      | 1    | 1    | 1    |
|                       | History 356                              |      |      |      |      |      |      | 2    | 1    |      |      |
|                       | Political Science 359                    |      |      |      |      |      |      |      | 1    | 2    | 3    |
|                       | Philosophy 360                           |      |      |      |      |      |      |      |      | 1    | 1    |
| Philosophy 360        | Communication Film & Video 121/147       |      |      | 1    | 2    |      |      |      |      |      |      |
|                       | Romance Languages 130                    |      |      |      |      |      |      |      |      | 1    | 1    |
|                       | Black, Puerto Rican & Jewish Studies 142 |      |      |      |      |      | 1    | 2    | 1    | 1    |      |
|                       | Economics 3EB 353                        |      |      |      |      |      |      | 1    |      |      |      |
|                       | History 356                              |      |      |      |      |      | 1    |      | 2    | 1    |      |
|                       | Political Science 359                    | 1    |      |      |      |      |      | 1    | 1    | 1    |      |
|                       | Pre-law 361                              |      |      |      |      |      |      | 1    | 1    |      |      |
| Pre-law 361           | Communication Film & Video 121/147       |      |      |      |      | 1    |      |      |      |      | 1    |
|                       | Romance Languages 130                    |      |      |      |      |      |      | 1    |      |      |      |
|                       | Asian, Latin Amer & Russian Studies 141  |      |      |      |      | 1    |      |      |      |      |      |
|                       | Black, Puerto Rican & Jewish Studies 142 |      |      |      |      |      |      |      |      | 1    |      |
|                       | Economics 3EB 353                        |      |      |      |      |      |      | 1    | 1    |      |      |
|                       | History 356                              |      |      |      |      |      |      |      |      |      | 1    |
|                       | Political Science 359                    |      |      |      |      |      |      | 1    | 1    |      |      |
|                       | Philosophy 360                           |      |      |      |      |      |      |      |      | 1    | 3    |
|                       | Psychology BA/BS 362/CFB                 |      |      | 1    |      |      |      | 1    | 2    |      | 1    |

(Continued)

**APPENDIX A: First & Second Majors Fall 2003 - 2012**

| First & Second Majors    |  | Year |      |      |      |      |      |      |      |      |      |
|--------------------------|--|------|------|------|------|------|------|------|------|------|------|
|                          |  | 2003 | 2004 | 2005 | 2006 | 2007 | 2008 | 2009 | 2010 | 2011 | 2012 |
| Psychology BA/BS 362/CFB | Science 001                              |      |      |      |      |      |      | 1    |      |      |      |
|                          | EDUCATION BA 002/022                     |      |      |      |      |      |      | 1    |      |      |      |
|                          | Art BA 111                               |      |      |      | 2    | 1    |      |      |      | 2    | 3    |
|                          | Comparative Literature BA 113            |      |      | 1    | 1    |      |      |      |      |      |      |
|                          | Communication Film & Video 121/147       |      |      |      |      |      |      | 1    | 1    | 1    | 1    |
|                          | Romance Languages 130                    |      |      | 5    | 7    | 3    | 2    | 1    | 2    | 1    | 2    |
|                          | Asian, Latin Amer & Russian Studies 141  |      |      |      |      |      |      | 1    |      |      |      |
|                          | Black, Puerto Rican & Jewish Studies 142 |      | 1    | 9    | 14   | 7    | 10   | 10   | 12   | 15   | 9    |
|                          | Music BA 145                             |      |      |      |      |      |      |      |      | 1    | 1    |
|                          | Theatre 146                              |      |      |      |      |      |      | 1    | 1    |      |      |
|                          | English BA 1AD                           |      |      |      | 3    | 4    | 4    | 2    | 5    | 5    | 7    |
|                          | Anthropology 351                         |      |      |      |      |      |      | 1    | 1    | 1    |      |
|                          | Economics BA/MA 352                      |      |      |      |      |      |      | 1    |      |      |      |
|                          | Economics 3EB 353                        |      |      |      | 1    | 1    |      |      | 1    | 1    | 2    |
|                          | Management & Administration 355          |      |      |      |      |      |      | 1    |      |      | 3    |
|                          | History 356                              |      |      |      |      |      |      |      |      | 1    | 2    |
|                          | International Studies 358                |      |      |      | 1    | 1    | 2    | 1    | 1    | 2    | 2    |
|                          | Political Science 359                    |      | 1    | 1    |      |      |      | 4    | 4    | 4    | 2    |
|                          | Philosophy 360                           |      |      | 1    | 1    | 2    | 2    | 2    | 2    |      |      |
|                          | Pre-law 361                              |      |      |      |      |      |      |      | 1    | 1    | 2    |
| Psychology BA/BS 362/CFB |  |      | 1    | 2    | 1    |      |      |      |      |      |      |
| Sociology BA 363         | 2  | 2    | 2    |      | 2    | 2    | 3    | 2    | 6    | 9    |      |
| Biology BS/BA 436/43F    |  |      |      |      |      |      |      | 1    | 2    | 4    |      |

(Continued)

**APPENDIX A: First & Second Majors Fall 2003 - 2012**

| First & Second Majors               |  | Year |      |      |      |      |      |      |      |      |      |
|-------------------------------------|--|------|------|------|------|------|------|------|------|------|------|
|                                     |  | 2003 | 2004 | 2005 | 2006 | 2007 | 2008 | 2009 | 2010 | 2011 | 2012 |
| Psychology BA/BS 362/CFB            | EDUCATION Childhood BSED 922             |      |      |      |      |      | 1    |      |      |      |      |
|                                     | Gateway 999                              |      |      |      |      |      |      | 1    |      | 1    | 1    |
| Sociology BA 363                    | Art BA 111                               |      |      |      | 1    |      |      |      |      |      |      |
|                                     | Romance Languages 130                    |      |      |      |      | 1    | 1    | 1    |      | 2    | 2    |
|                                     | Asian, Latin Amer & Russian Studies 141  |      |      | 1    |      |      |      |      |      |      |      |
|                                     | Black, Puerto Rican & Jewish Studies 142 |      |      |      |      | 1    | 1    | 2    | 1    |      | 1    |
|                                     | Theatre 146                              |      |      |      |      |      |      |      |      |      | 1    |
|                                     | English BA 1AD                           |      |      |      |      |      |      |      | 1    | 1    |      |
|                                     | Anthropology 351                         |      |      | 1    |      |      | 1    |      | 1    | 1    |      |
|                                     | Economics 3EB 353                        |      |      |      |      |      |      |      | 1    |      |      |
|                                     | History 356                              |      |      |      |      |      |      |      | 1    |      |      |
|                                     | Political Science 359                    |      |      |      |      |      |      | 1    | 1    |      | 1    |
|                                     | Philosophy 360                           |      |      |      |      |      |      |      |      |      | 1    |
|                                     | Psychology BA/BS 362/CFB                 | 1    | 2    |      |      | 3    | 2    | 2    | 2    | 6    | 5    |
|                                     | Biology BS/BA 436/43F                    |      |      |      | 1    |      |      |      |      | 1    |      |
| Psychology CF2/36B                  | Black, Puerto Rican & Jewish Studies 142 |      |      |      | 1    |      |      |      |      |      |      |
|                                     | Philosophy 360                           |      |      |      |      |      |      |      |      | 1    |      |
|                                     | CLAS Walk-in Graduate Non-matric. 399    |      | 1    | 1    |      | 1    | 1    | 1    |      |      |      |
|                                     | Psychology CF2/36B                       |      |      |      |      | 2    | 1    |      |      |      |      |
| EDUCATION Biling Childhood BSED 377 | Art BA 111                               |      |      |      |      |      |      |      |      | 1    | 1    |
|                                     | Romance Languages 130                    |      |      |      | 1    | 2    | 1    | 4    | 2    | 3    | 4    |
|                                     | Psychology BA/BS 362/CFB                 |      |      |      |      |      |      | 1    |      |      | 1    |

(Continued)

**APPENDIX A: First & Second Majors Fall 2003 - 2012**

| First & Second Majors                 |  | Year |      |      |      |      |      |      |      |      |      |
|---------------------------------------|--|------|------|------|------|------|------|------|------|------|------|
|                                       |  | 2003 | 2004 | 2005 | 2006 | 2007 | 2008 | 2009 | 2010 | 2011 | 2012 |
| EDUCATION Childhood BSED BSED 378     | Art BA 111                               |      |      |      |      |      |      |      |      |      | 1    |
|                                       | English BA 1AD                           |      |      |      |      |      |      | 1    | 1    | 1    |      |
|                                       | History 356                              |      |      |      |      |      |      |      |      | 1    | 2    |
|                                       | Psychology BA/BS 362/CFB                 |      |      |      |      |      |      | 2    | 4    | 6    | 4    |
|                                       | Sociology BA 363                         |      |      |      |      |      |      | 1    | 1    | 2    | 2    |
| CLAS Walk-in Graduate Non-matric. 399 | History BA/MA 35F                        |      |      | 1    |      |      |      |      |      |      |      |
|                                       | CLAS Walk-in Graduate Non-matric. 399    |      |      |      |      |      | 1    |      |      |      |      |
|                                       | Gateway 999                              | 1    | 1    |      |      |      |      |      |      |      |      |
| Biology BS/BA 436/43F                 | Art BA 111                               |      |      |      |      |      |      |      |      | 1    |      |
|                                       | Romance Languages 130                    |      |      | 1    |      |      | 1    | 1    |      |      |      |
|                                       | Asian, Latin Amer & Russian Studies 141  |      |      |      |      |      | 1    | 1    | 1    | 1    |      |
|                                       | Black, Puerto Rican & Jewish Studies 142 |      |      |      | 1    | 1    |      | 1    |      | 1    | 1    |
|                                       | English BA 1AD                           |      |      | 1    | 1    | 1    |      | 2    | 3    |      |      |
|                                       | Anthropology 351                         |      |      |      |      |      |      |      | 1    | 2    | 2    |
|                                       | Management & Administration 355          |      |      |      |      | 1    | 1    |      |      |      |      |
|                                       | History 356                              |      |      |      |      |      |      |      | 1    |      | 2    |
|                                       | International Studies 358                |      |      |      | 1    | 1    |      |      |      |      |      |
|                                       | Psychology BA/BS 362/CFB                 | 1    |      | 2    | 1    | 2    | 1    | 5    | 5    | 5    | 9    |
|                                       | Math BS/BA 442/44B                       |      |      |      |      | 1    | 1    | 1    |      |      |      |
| Geology 4CI 43I/439                   | Art BA 111                               |      |      |      |      |      | 1    | 1    | 1    |      |      |
|                                       | Physics BS 4DC                           |      |      | 1    | 1    | 1    |      |      |      |      |      |
|                                       | Earthsys Science BS 651                  |      |      |      | 1    | 1    | 1    | 2    | 1    | 1    | 1    |

(Continued)

**APPENDIX A: First & Second Majors Fall 2003 - 2012**

| First & Second Majors       |   | Year |      |      |      |      |      |      |      |      |      |
|-----------------------------|---|------|------|------|------|------|------|------|------|------|------|
|                             |   | 2003 | 2004 | 2005 | 2006 | 2007 | 2008 | 2009 | 2010 | 2011 | 2012 |
| Math BS/BA 442/44B          | Asian, Latin Amer & Russian Studies 141 |      |      |      |      |      |      | 1    | 1    | 1    |      |
|                             | Music BA 145                            |      |      |      |      |      | 1    | 1    |      |      |      |
|                             | English BA 1AD                          |      |      |      |      |      |      |      |      | 1    | 1    |
|                             | Economics BA/MA 352                     |      |      |      |      |      |      | 1    |      |      |      |
|                             | Economics 3EB 353                       |      | 1    |      | 1    | 1    | 1    |      | 1    | 1    | 1    |
|                             | Political Science 359                   |      |      |      | 2    | 1    | 1    | 1    |      |      |      |
|                             | Psychology BA/BS 362/CFB                |      |      |      |      |      |      |      |      | 1    |      |
|                             | Physics BS 4DC                          |      |      |      |      |      |      | 1    | 1    | 1    | 1    |
|                             | ENGINEER Chemical BE 611                |      |      |      |      | 1    | 1    | 1    |      |      |      |
| Math Science & Industry 445 | Economics 3EB 353                       |      | 1    |      |      |      |      |      |      |      | 1    |
|                             | Psychology BA/BS 362/CFB                |      |      |      |      |      |      |      |      |      | 1    |
|                             | Math BS/BA 442/44B                      |      |      |      |      | 1    |      |      |      |      |      |
|                             | Physics BS 4DC                          |      |      |      |      |      | 1    | 1    | 1    | 1    | 1    |
| Chemistry BS 446            | English BA 1AD                          |      |      |      |      |      | 1    | 1    |      |      |      |
|                             | Political Science 359                   |      |      |      |      |      |      |      | 1    |      |      |
|                             | Psychology BA/BS 362/CFB                | 1    |      |      |      | 1    | 2    | 1    |      | 1    |      |
|                             | Biology BS/BA 436/43F                   |      |      |      |      |      |      |      | 1    | 1    |      |
|                             | Math BS/BA 442/44B                      |      |      |      |      |      | 1    |      |      |      |      |
|                             | Math Science & Industry 445             |      |      |      |      |      |      | 1    |      |      |      |
|                             | Gateway 999                             | 1    |      |      |      |      |      |      |      |      |      |
| Biology MA 4CF              |   |      |      |      |      | 1    |      |      |      |      |      |

(Continued)



**APPENDIX A: First & Second Majors Fall 2003 - 2012**

| First & Second Majors      |  | Year |      |      |      |      |      |      |      |      |      |
|----------------------------|--|------|------|------|------|------|------|------|------|------|------|
|                            |  | 2003 | 2004 | 2005 | 2006 | 2007 | 2008 | 2009 | 2010 | 2011 | 2012 |
| Physics BS 4DC             | Math BS/BA 442/44B                       |      | 1    | 2    | 3    |      |      | 2    | 2    | 3    | 3    |
|                            | Math Science & Industry 445              |      |      |      |      |      |      |      |      | 1    | 1    |
| B Arch 5-yr degree 511     | Art BA 111                               |      |      |      |      |      | 1    |      |      | 1    |      |
|                            | Economics 3EB 353                        |      |      |      |      | 1    |      |      |      |      |      |
|                            | Philosophy 360                           |      |      |      |      |      | 1    | 1    | 1    | 1    |      |
| Landscape Architecture 513 | Philosophy 360                           |      | 1    |      |      |      |      |      |      |      |      |
| Architecture BS 51A        | Art BA 111                               |      | 1    | 1    | 1    | 2    |      |      |      |      |      |
|                            | Philosophy 360                           |      |      | 1    | 1    | 1    |      |      |      |      |      |
|                            | Architecture BS 51A                      |      |      | 1    |      |      |      |      |      |      |      |
| Landscape Arch MA 572      | Landscape Arch MA 572                    |      |      |      |      | 1    |      |      |      |      |      |
| BioMed 575                 | English BA 1AD                           |      |      |      | 1    |      |      |      |      |      |      |
|                            | Philosophy 360                           |      |      |      |      |      |      |      |      |      | 1    |
| Physician's Assistant 576  | Science 001                              |      | 1    | 1    | 1    | 1    |      |      |      |      |      |
|                            | English BA 1AD                           |      |      |      |      |      |      |      |      | 1    | 1    |
|                            | Biology BS/BA 436/43F                    |      |      |      |      |      |      | 1    | 1    |      |      |
| ENGINEER Chemical BE 611   | ENGINEER Civil 003                       |      |      | 1    | 1    | 1    |      |      |      |      |      |
|                            | Black, Puerto Rican & Jewish Studies 142 |      |      |      |      |      |      | 1    | 1    | 1    | 1    |
|                            | Economics 3EB 353                        |      |      |      |      |      | 1    |      |      |      |      |
|                            | Math Science & Industry 445              |      |      |      |      | 1    |      |      |      |      |      |
| ENGINEER Civil BE 612      | Management & Administration 355          |      |      |      | 1    | 1    |      |      | 1    |      |      |
|                            | History 356                              |      |      |      | 1    |      |      |      |      |      |      |

(Continued)

**APPENDIX A: First & Second Majors Fall 2003 - 2012**

| First & Second Majors                     |  | Year |      |      |      |      |      |      |      |      |      |
|---|--|------|------|------|------|------|------|------|------|------|------|
|   |  | 2003 | 2004 | 2005 | 2006 | 2007 | 2008 | 2009 | 2010 | 2011 | 2012 |
| ENGINEER Electrical BE 61/63M             | Anthropology 351                         |      |      |      |      |      |      | 1    | 1    | 1    |      |
|   | Economics 3EB 353                        |      |      |      |      | 1    | 1    | 1    | 1    | 1    |      |
|   | Math BS/BA 442/44B                       |      | 1    | 2    | 2    | 3    | 1    | 1    | 1    | 1    |      |
|   | Math Science & Industry 445              |      |      |      |      | 1    | 1    | 1    |      |      |      |
|   | Chemistry BS 446                         |      |      |      | 1    | 1    |      |      |      |      |      |
|   | CUNY BA 890                              |      |      |      |      | 1    |      |      |      |      |      |
| ENGINEER Mechanical BE 614                | Black, Puerto Rican & Jewish Studies 142 |      |      |      |      |      |      |      | 1    |      |      |
|   | Anthropology 351                         |      |      |      |      | 1    | 1    |      |      |      |      |
|   | Management & Administration 355          |      |      |      |      | 1    |      |      |      |      |      |
|   | Political Science 359                    |      |      |      |      |      |      |      |      |      | 1    |
|   | Math BS/BA 442/44B                       |      | 1    |      |      |      |      |      |      |      |      |
|   | Physics BA 44C                           |      |      |      | 1    |      | 1    | 1    |      |      |      |
|   | Physics BS 4DC                           |      |      |      |      |      |      | 1    | 1    | 1    | 1    |
|   | Gateway 999                              | 1    |      |      |      |      |      |      |      |      |      |
| ENGINEER Computer Science BS 616          | Psychology BA/BS 362/CFB                 |      |      |      |      |      |      |      | 1    |      |      |
|   | Math BS/BA 442/44B                       | 1    | 1    | 1    |      | 1    | 1    |      |      | 1    | 1    |
|   | Math Science & Industry 445              |      |      |      |      |      |      |      |      | 1    |      |
| ENGINEER Walk-in Graduate Non-matric. 698 | Gateway 999                              |      |      |      |      |      |      |      |      | 1    |      |
| Mental Health Counselor 725               | Mental Health Counselor 725              |      |      |      |      | 1    | 3    |      |      |      |      |
| EDUCATION Math MA 849                     | CLAS Walk-in Graduate Non-matric. 399    |      |      |      |      |      |      |      |      |      | 1    |
| EDUCATION English 7-12 MA BC2/859         | Language & Literacy 116                  |      |      |      |      |      |      | 1    | 1    |      |      |

(Continued)

**APPENDIX A: First & Second Majors Fall 2003 - 2012**

| First & Second Majors                              |  | Year |      |      |      |      |      |      |      |      |      |
|--|--|------|------|------|------|------|------|------|------|------|------|
|  |  | 2003 | 2004 | 2005 | 2006 | 2007 | 2008 | 2009 | 2010 | 2011 | 2012 |
| EDUCATION Bilingual Spec Ed. CRT 881               | EDUCATION Graduate Non-matric 299                  |      |      |      |      |      |      |      |      |      | 1    |
|  | EDUCATION Bilingual Spec Ed. CRT 881               |      |      |      |      |      |      |      |      | 1    | 1    |
|  | EDUCATION Bilingual CRT 901                        |      |      |      |      |      |      | 1    | 1    |      |      |
| EDUCATION Bilingual Spec Ed MSED 882               | EDUCATION Graduate Non-matric 299                  |      |      |      |      |      |      | 1    |      |      |      |
|  | EDUCATION Bilingual Spec Ed MSED 882               |      |      |      |      |      | 1    |      |      |      | 6    |
|  | EDUCATION Tch English/spkrs of oth languages MS 85 |      |      |      |      |      |      |      |      | 1    | 1    |
| EDUCATION Tch Eng/Spkrs/Oth Langs Trans B MS 884   | EDUCATION Tch Eng/Spkrs/Oth Langs Trans B MS 884   |      |      |      |      |      | 1    |      |      |      | 1    |
| EDUCATION Tch English/spkrs of oth languages MS 85 | EDUCATION Graduate Non-matric 299                  |      |      | 1    | 1    | 2    | 2    |      |      |      | 1    |
|  | EDUCATION Tch English/spkrs of oth languages MS 85 |      |      |      | 2    | 3    | 2    |      |      |      |      |
|  | EDUCATION Bilingual CRT 901                        |      |      |      |      |      |      |      |      |      | 1    |
| IAS Education 887-888                              | Communication Film & Video 121/147                 |      |      |      |      | 1    | 1    |      |      |      |      |
|  | Romance Languages 130                              |      |      |      |      |      |      |      |      |      | 1    |
|  | English BA 1AD                                     |      |      |      |      |      |      |      |      | 1    |      |
| CUNY BA 890  | Science 001  |      |      |      |      | 3    | 1    | 1    |      |      | 1    |
|  | ENGINEER Civil 003                                 |      |      | 1    |      |      |      |      |      |      |      |
|  | Humanities 024                                     |      |      |      |      | 2    |      | 1    |      |      |      |
|  | Social Science 025                                 |      |      |      | 1    |      |      |      |      |      |      |
|  | Art BA 111   |      |      | 2    | 1    | 1    | 1    |      |      |      | 1    |
|  | Communication Film & Video 121/147                 |      |      | 1    |      | 3    | 1    |      |      |      | 1    |
|  | Romance Languages 130                              |      |      |      |      | 1    | 1    | 1    | 1    | 1    | 1    |
|  | Music BA 145                                       | 1    |      | 1    |      | 1    | 1    |      |      |      | 1    |
|  | Theatre 146  |      |      |      |      | 2    | 1    |      |      |      |      |
| English BA 1AD                                     |  |      |      |      |      | 1    | 1    |      |      | 1    |      |

(Continued)

**APPENDIX A: First & Second Majors Fall 2003 - 2012**

| First & Second Majors                  |  | Year |      |      |      |      |      |      |      |      |      |
|--|--|------|------|------|------|------|------|------|------|------|------|
|  |  | 2003 | 2004 | 2005 | 2006 | 2007 | 2008 | 2009 | 2010 | 2011 | 2012 |
| CUNY BA 890                            | Anthropology 351                       |      |      |      |      |      | 2    | 1    |      |      | 1    |
|  | Economics 3EB 353                      |      |      | 1    |      |      |      |      |      |      | 1    |
|  | History 356                            |      |      |      |      | 1    |      |      |      |      |      |
|  | International Studies 358              |      |      |      | 1    | 2    |      |      |      |      | 1    |
|  | Political Science 359                  |      |      |      |      | 2    | 1    |      |      |      |      |
|  | Philosophy 360                         |      |      |      |      | 1    |      |      |      |      | 1    |
|  | Pre-law 361                            |      |      |      |      |      |      |      |      |      | 1    |
|  | Psychology BA/BS 362/CFB               |      |      |      |      | 1    |      | 1    |      |      |      |
|  | Biology BS/BA 436/43F                  |      |      |      |      | 2    | 2    |      |      |      | 2    |
|  | Math Science & Industry 445            |      |      |      |      | 1    |      |      |      |      |      |
|  | Physics BS 4DC                         |      |      |      |      |      |      |      |      |      | 1    |
|  | Earthsys Science BS 651                |      |      |      |      | 1    | 1    | 1    |      |      |      |
|  | IAS Education 887-888                  |      |      |      |      | 1    | 2    | 1    |      | 2    | 1    |
|  | Gateway 999                            |      |      |      |      | 7    | 3    | 1    | 2    | 2    | 1    |
| EDUCATION Dis. Mid. Child Ed. MSED 892 | EDUCATION Dis. Mid. Child Ed. MSED 892 |      |      |      |      |      |      |      |      |      | 5    |
|  | EDUCATION Bilingual CRT 901            |      |      |      |      |      |      | 11   | 38   | 21   | 53   |
| EDUCATION Dis Child MSED 895           | EDUCATION Dis Child MSED 895           |      |      |      |      |      |      |      |      |      | 1    |
|  | EDUCATION Bilingual CRT 901            |      |      |      |      |      |      |      |      | 42   | 39   |
| EDUCATION Dis Child 1-5 MSED 896       | EDUCATION Graduate Non-matric 299      |      | 1    |      |      | 1    | 1    | 1    |      |      | 3    |
|  | EDUCATION Dis Child 1-5 MSED 896       |      |      |      |      |      | 1    |      |      | 1    | 5    |
|  | EDUCATION Bilingual CRT 901            |      |      |      |      |      |      |      |      | 1    |      |
|  | Gateway 999                            |      |      |      | 1    | 1    | 1    |      |      |      |      |
| EDUCATION Early Childhood MSED 899     | EDUCATION Early Childhood MSED 899     |      |      |      |      |      | 1    |      |      |      | 1    |

(Continued)

**APPENDIX A: First & Second Majors Fall 2003 - 2012**

| First & Second Majors                |  | Year |      |      |      |      |      |      |      |      |      |
|--------------------------------------|--|------|------|------|------|------|------|------|------|------|------|
|                                      |  | 2003 | 2004 | 2005 | 2006 | 2007 | 2008 | 2009 | 2010 | 2011 | 2012 |
| EDUCATION Bilingual-Spanish MSED 903 | EDUCATION Graduate Non-matric 299        |      |      |      |      |      |      |      |      |      | 2    |
|                                      | EDUCATION Bilingual-Spanish MSED 903     |      |      |      |      |      | 2    |      |      |      | 3    |
| EDUCATION Childhood MSED 906         | EDUCATION Graduate Non-matric 299        |      |      |      |      |      |      | 1    |      |      |      |
| EDUCATION Literacy 5-12 MSED 909     | EDUCATION Graduate Non-matric 299        |      |      | 1    |      |      |      |      |      |      |      |
| EDUCATION Lit Birth-6 MSED 912       | EDUCATION Graduate Non-matric 299        |      |      |      |      | 2    | 1    | 1    |      |      |      |
|                                      | EDUCATION Lit Birth-6 MSED 912           |      |      |      |      | 1    | 1    |      |      |      |      |
| EDUCATION Early Childhood BS 914     | Romance Languages 130                    |      |      | 1    |      |      |      |      |      |      |      |
|                                      | IAS Early Childhood 220                  |      |      | 1    |      |      |      |      |      |      |      |
|                                      | EDUCATION Early Childhood BS 914         |      |      |      |      |      |      |      |      | 1    |      |
| EDUCATION Lang Other than Eng 921    | Romance Languages 130                    |      |      |      |      |      |      | 1    | 1    | 1    |      |
|                                      | EDUCATION Childhood BSED 922             |      |      |      |      | 1    |      |      |      |      |      |
| EDUCATION Childhood BSED 922         | ENGINEER Electrical Hostos (HCC)         |      |      |      |      |      |      |      |      | 1    | 1    |
|                                      | Art BA 111                               |      |      |      | 1    | 1    | 2    | 1    | 3    | 3    | 5    |
|                                      | Romance Languages 130                    |      |      |      |      | 1    | 1    | 2    | 4    | 1    | 1    |
|                                      | Black, Puerto Rican & Jewish Studies 142 |      |      |      |      |      | 1    | 1    | 2    |      |      |
|                                      | Music BA 145                             |      |      |      |      |      |      |      |      | 2    | 1    |
|                                      | English BA 1AD                           |      | 1    | 1    | 1    |      | 1    | 9    | 9    | 8    | 6    |
|                                      | Economics 3EB 353                        |      |      |      |      |      |      |      | 1    | 1    | 1    |
|                                      | History 356                              |      | 1    | 1    | 1    |      | 1    |      | 4    | 2    | 1    |
|                                      | Political Science 359                    |      |      |      |      |      |      | 2    | 1    |      |      |
|                                      | Psychology BA/BS 362/CFB                 |      | 4    | 9    | 6    | 6    | 19   | 23   | 35   | 28   | 26   |
|                                      | Sociology BA 363                         |      | 2    | 2    |      | 3    | 1    | 3    | 11   | 11   | 13   |
|                                      | Math BS/BA 442/44B                       |      |      | 1    | 1    |      |      |      |      |      |      |

(Continued)

**APPENDIX A: First & Second Majors Fall 2003 - 2012**

| First & Second Majors                  |  | Year |      |      |      |      |      |      |      |      |      |
|--|--|------|------|------|------|------|------|------|------|------|------|
|  |  | 2003 | 2004 | 2005 | 2006 | 2007 | 2008 | 2009 | 2010 | 2011 | 2012 |
| EDUCATION Childhood BSED 922           | EDUCATION Childhood BSED 922             |      |      | 1    |      |      |      |      |      |      |      |
| EDUCATION Music K-12 BA 924            | Psychology BA/BS 362/CFB                 |      |      |      | 1    |      |      |      |      |      |      |
| EDUCATION Bilingual-Child BSED 926\15M | Art BA 111                               |      |      | 1    | 1    |      |      |      |      | 1    | 1    |
|  | Romance Languages 130                    |      | 2    | 5    | 7    | 7    | 5    | 9    | 13   | 14   | 20   |
|  | English BA 1AD                           |      |      |      |      |      |      |      | 2    |      |      |
|  | Economics 3EB 353                        |      |      |      |      |      |      |      |      | 1    | 2    |
|  | History 356                              |      |      |      |      |      |      |      |      | 1    | 1    |
|  | Philosophy 360                           |      |      |      |      |      |      | 1    | 1    |      |      |
|  | Psychology BA/BS 362/CFB                 |      |      | 7    | 4    | 1    | 4    | 3    | 6    | 11   | 7    |
|  | Sociology BA 363                         |      |      | 1    |      |      | 3    | 3    | 1    | 1    |      |
|  | Math BS/BA 442/44B                       |      |      |      |      |      | 1    | 1    |      | 1    | 1    |
| EDUCATION Entry level leader CRT 953   | EDUCATION Entry level leader CRT 953     |      |      |      | 1    |      |      |      |      |      |      |
| Gateway 999                            | Art BA 111                               |      |      |      | 1    |      |      |      |      |      |      |
|  | Romance Languages 130                    | 1    | 1    | 1    | 2    |      |      |      | 1    |      | 1    |
|  | Asian, Latin Amer & Russian Studies 141  |      |      |      | 1    |      |      |      | 1    |      |      |
|  | Black, Puerto Rican & Jewish Studies 142 |      |      |      |      |      | 1    |      |      |      | 1    |
|  | Theatre 146                              |      |      |      |      |      | 1    |      |      |      |      |
|  | English BA 1AD                           |      |      |      |      |      |      |      |      | 1    | 1    |
|  | International Studies 358                |      |      |      |      | 1    |      |      |      | 1    |      |
|  | Political Science 359                    |      |      |      |      |      |      |      |      |      | 1    |
|  | Psychology BA/BS 362/CFB                 |      |      |      |      |      |      |      | 1    |      | 1    |
|  | Sociology BA 363                         |      |      |      |      |      |      |      |      |      | 1    |
| Math BS/BA 442/44B                     |  |      |      |      |      |      | 1    |      |      |      |      |

(Continued)

**APPENDIX A: First & Second Majors Fall 2003 - 2012**

| First & Second Majors              |  | Year |      |      |      |      |      |      |      |      |      |
|------------------------------------|--|------|------|------|------|------|------|------|------|------|------|
|                                    |  | 2003 | 2004 | 2005 | 2006 | 2007 | 2008 | 2009 | 2010 | 2011 | 2012 |
| Gateway 999                        | CUNY BA 890                              |      |      |      |      |      |      | 1    | 1    |      |      |
|                                    | EDUCATION Sec Art 925                    |      |      |      | 1    |      |      |      |      |      |      |
|                                    | Gateway 999                              | 2    | 1    | 1    |      |      |      |      |      |      | 1    |
| English MA AAD                     | English MA AAD                           |      |      |      | 1    | 1    |      |      |      |      |      |
| ENGINEER Biomedical MS BME         | Gateway 999                              |      | 1    | 1    |      |      |      |      |      |      |      |
| History CEF                        | History CEF                              |      | 1    | 1    |      | 1    |      |      |      |      |      |
| Electronic Design & Multimedia BFA | Romance Languages 130                    |      | 1    |      |      |      |      |      |      |      |      |
|                                    | Music BA 145                             |      |      |      |      |      |      |      |      | 1    |      |
|                                    | History 356                              |      |      |      |      |      | 1    | 1    |      |      |      |
| ENGINEER Computer BE F16           | Black, Puerto Rican & Jewish Studies 142 |      |      |      |      |      | 1    |      | 1    |      |      |
|                                    | Political Science 359                    |      |      |      | 1    | 1    |      |      |      |      |      |
|                                    | Math BS/BA 442/44B                       |      |      |      |      | 1    | 1    | 1    | 1    | 1    |      |
| <b>Total</b>                       |  | 38   | 97   | 177  | 242  | 268  | 276  | 303  | 387  | 455  | 531  |

**APPENDIX A: Second Majors Fall 2003 - 2012**

| Second Majors                            | Year |      |      |      |      |      |      |      |      |      |
|--|------|------|------|------|------|------|------|------|------|------|
|  | 2003 | 2004 | 2005 | 2006 | 2007 | 2008 | 2009 | 2010 | 2011 | 2012 |
| Science 001                              |      | 1    | 1    | 1    | 4    | 1    | 2    |      |      | 1    |
| EDUCATION BA 002/022                     |      |      | 1    | 2    |      |      | 1    |      |      |      |
| ENGINEER Civil 003                       |      | 1    | 2    | 1    | 1    |      |      |      |      |      |
| ENGINEER Computer Science 007            |      | 1    |      |      |      |      |      |      |      |      |
| EDM BFA 011                              |      | 1    |      |      |      |      |      |      |      |      |
| Humanities 024                           |      |      |      |      | 2    |      | 2    | 3    | 5    | 3    |
| Social Science 025                       |      |      |      | 1    |      |      |      |      |      |      |
| Film_Video 027                           |      |      |      |      |      |      |      |      | 1    | 3    |
| ENGINEER Electrical Hostos (HCC)         |      |      |      |      |      |      |      |      | 1    | 1    |
| Art BA 111                               | 3    | 7    | 8    | 12   | 10   | 8    | 9    | 15   | 17   | 17   |
| Comparative Literature BA 113            |      | 1    | 4    | 3    | 1    | 2    | 1    |      |      |      |
| Creative Writing MA 115/302              |      |      |      | 1    |      |      |      |      |      |      |
| Language & Literacy 116                  |      |      |      |      |      | 1    | 1    | 1    |      |      |
| Art MA 11A                               | 1    |      |      |      |      |      |      |      |      |      |
| Communication Film & Video 121/147       |      |      | 3    | 6    | 7    | 6    | 5    | 4    | 9    | 10   |
| Romance Languages 130                    | 2    | 13   | 32   | 41   | 32   | 34   | 31   | 37   | 35   | 48   |
| Asian, Latin Amer & Russian Studies 141  | 2    | 1    | 2    | 3    | 3    | 5    | 6    | 5    | 5    | 4    |
| Black, Puerto Rican & Jewish Studies 142 | 1    | 4    | 16   | 30   | 18   | 28   | 23   | 27   | 28   | 23   |
| Music BA 145                             | 1    |      | 1    | 2    | 1    | 3    | 5    | 1    | 4    | 4    |
| Theatre 146                              |      | 2    | 3    |      | 2    | 5    | 7    | 3    | 5    | 7    |
| English BA 1AD                           |      | 4    | 8    | 16   | 14   | 15   | 25   | 33   | 32   | 31   |
| IAS Early Childhood 220                  |      |      | 1    |      |      |      |      |      |      |      |
| Spanish MA 24A                           |      |      |      |      |      | 1    |      |      |      |      |

(Continued)



**APPENDIX A: Second Majors Fall 2003 - 2012**

| Second Majors                         | Year |      |      |      |      |      |      |      |      |      |
|---------------------------------------|------|------|------|------|------|------|------|------|------|------|
|                                       | 2003 | 2004 | 2005 | 2006 | 2007 | 2008 | 2009 | 2010 | 2011 | 2012 |
| EDUCATION Graduate Non-matric 299     |      | 3    | 3    | 3    | 5    | 6    | 4    |      | 7    | 11   |
| Anthropology 351                      |      |      | 2    | 1    | 3    | 8    | 7    | 11   | 12   | 9    |
| Economics BA/MA 352                   |      |      |      | 1    | 2    | 1    | 2    |      |      |      |
| Economics 3EB 353                     | 5    | 15   | 13   | 17   | 18   | 19   | 15   | 19   | 18   | 20   |
| Management & Administration 355       | 1    | 3    | 8    | 15   | 21   | 10   | 7    | 9    | 10   | 12   |
| History 356                           | 1    | 2    | 4    | 12   | 9    | 7    | 8    | 19   | 19   | 20   |
| International Studies 358             | 1    |      | 3    | 8    | 16   | 12   | 10   | 12   | 15   | 13   |
| Political Science 359                 | 1    | 3    | 6    | 14   | 15   | 8    | 18   | 21   | 16   | 22   |
| History BA/MA 35F                     | 1    | 1    | 1    |      |      |      |      |      |      |      |
| Philosophy 360                        |      | 1    | 4    | 4    | 7    | 6    | 6    | 5    | 7    | 9    |
| Pre-law 361                           | 1    |      |      | 1    | 2    | 4    | 5    | 6    | 5    | 5    |
| Psychology BA/BS 362/CFB              | 3    | 9    | 24   | 17   | 22   | 32   | 51   | 76   | 77   | 80   |
| Sociology BA 363                      | 2    | 4    | 5    | 1    | 8    | 10   | 12   | 24   | 30   | 34   |
| CLAS Walk-in Graduate Non-matric. 399 |      | 1    | 2    | 1    | 2    | 2    | 1    |      | 1    | 1    |
| Biology BS/BA 436/43F                 |      |      |      | 2    | 3    | 3    | 3    | 4    | 6    | 7    |
| Geology 4CI 43I/439                   |      |      |      |      |      |      |      |      | 1    | 1    |
| Math BS/BA 442/44B                    | 1    | 4    | 6    | 7    | 7    | 6    | 7    | 5    | 8    | 5    |
| Math Science & Industry 445           |      | 2    |      |      | 3    | 2    | 2    |      | 2    | 1    |
| Chemistry BS 446                      |      |      |      | 1    | 1    |      |      |      |      |      |
| Physics BA 44C                        |      | 1    | 1    | 1    |      | 1    | 1    |      |      |      |
| Biology MA 4CF                        |      |      |      |      |      | 1    |      |      |      |      |
| Physics BS 4DC                        |      |      | 1    | 1    | 1    | 1    | 3    | 3    | 3    | 4    |
| Architecture BS 51A                   | 1    | 1    | 1    | 2    | 1    |      |      |      |      |      |

(Continued)

**APPENDIX A: Second Majors Fall 2003 - 2012**

| Second Majors                                      | Year |      |      |      |      |      |      |      |      |      |
|--|------|------|------|------|------|------|------|------|------|------|
|  | 2003 | 2004 | 2005 | 2006 | 2007 | 2008 | 2009 | 2010 | 2011 | 2012 |
| Landscape Arch MA 572                              |      |      |      |      | 1    |      |      |      |      |      |
| ENGINEER Chemical BE 611                           |      |      |      |      | 1    | 1    | 1    |      |      |      |
| Earthsys Science BS 651                            |      |      |      | 1    | 2    | 3    | 3    | 1    | 1    | 1    |
| Mental Health Counselor 725                        |      |      |      |      | 1    | 3    |      |      |      |      |
| EDUCATION Bilingual Spec Ed. CRT 881               |      |      |      |      |      |      |      |      | 1    | 1    |
| EDUCATION Bilingual Spec Ed MSED 882               |      |      |      |      |      | 1    |      |      |      | 6    |
| EDUCATION Tch Eng/Spkrs/Oth Langs Trans B MS 884   |      |      |      |      |      | 1    |      |      |      | 1    |
| EDUCATION Tch English/spkrs of oth languages MS 85 |      |      |      | 2    | 3    | 2    |      |      | 1    | 1    |
| IAS Education 887-888                              |      |      |      |      | 1    | 2    | 1    |      | 2    | 1    |
| CUNY BA 890  |      | 1    |      |      | 1    |      | 1    | 1    |      |      |
| EDUCATION Dis. Mid. Child Ed. MSED 892             |      |      |      |      |      |      |      |      |      | 5    |
| EDUCATION Dis Child MSED 895                       |      |      |      |      |      |      |      |      |      | 1    |
| EDUCATION Dis Child 1-5 MSED 896                   |      |      |      |      |      | 1    |      |      | 1    | 5    |
| EDUCATION Early Childhood MSED 899                 |      |      |      |      |      | 1    |      |      |      | 1    |
| EDUCATION Bilingual CRT 901                        |      |      |      |      |      |      | 12   | 39   | 64   | 94   |
| EDUCATION Bilingual-Spanish MSED 903               |      |      |      |      |      | 2    |      |      |      | 3    |
| EDUCATION Lit Birth-6 MSED 912                     |      |      |      |      | 1    | 1    |      |      |      |      |
| EDUCATION Early Childhood BS 914                   |      |      |      |      |      |      |      |      | 1    |      |
| EDUCATION English 7-12 BA 920                      |      |      | 2    |      |      |      |      |      |      |      |
| EDUCATION Lang Other than Eng 921                  |      |      | 1    | 1    |      | 1    |      |      |      |      |
| EDUCATION Childhood BSED 922                       |      |      | 1    |      | 2    | 3    | 1    |      |      |      |
| EDUCATION Music K-12 BA 924                        |      | 1    | 1    | 2    |      |      |      |      |      |      |
| EDUCATION Sec Art 925                              |      |      |      | 1    |      |      |      |      |      |      |

(Continued)

**APPENDIX A: Second Majors Fall 2003 - 2012**

| Second Majors                                 | Year |      |      |      |      |      |      |      |      |      |
|---|------|------|------|------|------|------|------|------|------|------|
|   | 2003 | 2004 | 2005 | 2006 | 2007 | 2008 | 2009 | 2010 | 2011 | 2012 |
| <b>EDUCATION Entry level leader CRT 953</b>   |      |      |      | 1    |      |      |      |      |      |      |
| <b>Gateway 999</b>                            | 9    | 6    | 4    | 4    | 10   | 5    | 4    | 3    | 5    | 5    |
| <b>English MA AAD</b>                         |      |      |      | 1    | 1    |      |      |      |      |      |
| <b>History CEF</b>                            |      | 1    | 1    |      | 1    |      |      |      |      |      |
| <b>Psychology CF2/36B</b>                     |      |      |      |      | 2    | 1    |      |      |      |      |
| <b>Sociology MA CFC</b>                       | 1    | 1    |      |      |      |      |      |      |      |      |
| <b>Electronic Design &amp; Multimedia BFA</b> |      | 1    | 1    | 1    |      |      |      |      |      |      |
| <b>Total</b>                                  | 38   | 97   | 177  | 242  | 268  | 276  | 303  | 387  | 455  | 531  |

**APPENDIX B: Fall 2004-2012 Majors with their Minor**

| Majors & Minors                |  | Year |      |      |      |      |      |      |      |      |
|--------------------------------|--|------|------|------|------|------|------|------|------|------|
|                                |  | 2004 | 2005 | 2006 | 2007 | 2008 | 2009 | 2010 | 2011 | 2012 |
|                                |  | N    | N    | N    | N    | N    | N    | N    | N    | N    |
| Science 001                    | Art BA 111                               |      |      |      |      |      |      |      | 2    | 1    |
|                                | ENGLISH                                  |      |      |      |      |      |      | 1    | 2    | 2    |
|                                | Romance Languages 130                    | 1    |      | 2    | 4    | 5    | 2    | 3    | 4    | 5    |
|                                | Asian, Latin Amer & Russian Studies 141  |      |      | 1    |      | 1    | 2    | 1    |      | 1    |
|                                | Black, Puerto Rican & Jewish Studies 142 |      |      |      |      |      |      | 1    |      |      |
|                                | Theatre 146                              |      |      |      |      |      |      | 2    |      | 2    |
|                                | Management & Administration 355          |      |      |      |      |      |      |      |      | 2    |
|                                | History 356                              |      |      |      |      |      |      | 2    | 1    |      |
|                                | Philosophy 360                           |      |      |      |      |      |      |      |      | 1    |
|                                | Psychology BA/BS 362/CFB                 |      |      |      |      |      |      | 2    | 2    | 3    |
|                                | Sociology BA 363                         |      |      |      |      |      |      |      |      | 1    |
|                                | Biology BS/BA 436/43F                    |      |      |      |      |      |      |      | 2    | 1    |
|                                | ENGINEER Computer Science BS 616         |      |      |      |      |      |      |      | 1    | 3    |
|                                | EDCUATION Sec Math Ed                    |      |      |      |      | 1    | 2    |      | 1    |      |
| EDCUATION Sec Sci Ed Earth Sci |  |      |      |      |      |      | 1    | 1    |      |      |
| EDUCATION BA 002/022           | Romance Languages 130                    | 4    | 2    | 2    | 3    | 1    |      |      |      |      |
|                                | Asian, Latin Amer & Russian Studies 141  |      |      |      |      | 1    | 2    |      |      |      |
|                                | History 356                              |      | 1    |      |      |      |      |      |      |      |
| ENGINEER Civil 003             | Romance Languages 130                    | 1    |      |      |      |      |      |      |      |      |
| ENGINEER Electrical 005        | Romance Languages 130                    | 1    | 1    |      |      |      |      |      |      |      |
| ENGINEER Mechanical 006        | Romance Languages 130                    | 1    |      |      |      |      |      |      |      |      |

(Continued)

**Source Fall 2004-2012 Show Data Files**

**APPENDIX B: Fall 2004-2012 Majors with their Minor**

| Majors & Minors                      |  | Year |      |      |      |      |      |      |      |      |
|--------------------------------------|--|------|------|------|------|------|------|------|------|------|
|                                      |  | 2004 | 2005 | 2006 | 2007 | 2008 | 2009 | 2010 | 2011 | 2012 |
|                                      |  | N    | N    | N    | N    | N    | N    | N    | N    | N    |
| ENGINEER Computer Science 007        | Romance Languages 130                    |      | 2    |      |      |      |      |      |      |      |
| Waiting for Computer Engineering 008 | Romance Languages 130                    | 1    | 1    |      |      |      |      |      |      |      |
| Architecture 023/009                 | Romance Languages 130                    | 1    |      |      |      |      |      |      |      |      |
| Social Science 025                   | ENGLISH                                  |      |      |      |      |      | 1    |      |      |      |
|                                      | Asian, Latin Amer & Russian Studies 141  |      |      |      |      | 1    |      |      |      |      |
|                                      | Sociology BA 363                         |      |      | 1    |      |      |      |      |      |      |
| Gateway to Engineering 015           | Asian, Latin Amer & Russian Studies 141  |      |      |      |      |      | 2    | 2    |      |      |
|                                      | Sociology BA 363                         |      |      |      |      | 1    | 1    |      |      |      |
| Humanities 024                       | English BA/MA 114                        |      |      |      |      |      | 2    | 2    | 1    | 2    |
|                                      | ENGLISH                                  |      |      |      |      |      |      |      | 1    |      |
|                                      | Romance Languages 130                    |      |      |      |      |      |      |      | 1    | 1    |
|                                      | Theatre 146                              |      |      |      |      |      |      |      |      | 1    |
|                                      | Sociology BA 363                         |      |      |      |      |      |      |      |      | 1    |
| Film_Video 027                       | ENGLISH                                  |      |      |      |      |      |      |      | 1    | 1    |
| Art BA 111                           | Art BA 111                               |      |      | 1    | 1    |      | 2    | 1    | 1    |      |
|                                      | English BA/MA 114                        |      |      |      |      |      |      | 1    | 2    | 1    |
|                                      | ENGLISH                                  |      |      |      |      | 1    | 1    | 1    | 1    | 3    |
|                                      | Romance Languages 130                    | 2    |      | 2    | 1    | 2    | 2    | 2    | 1    | 1    |
|                                      | Asian, Latin Amer & Russian Studies 141  |      |      | 1    | 1    | 2    | 8    | 3    | 3    | 3    |
|                                      | Black, Puerto Rican & Jewish Studies 142 |      |      |      |      |      | 1    |      |      |      |
|                                      | Theatre 146                              | 1    |      |      |      |      |      |      |      | 1    |

(Continued)

*Source Fall 2004-2012 Show Data Files*

**APPENDIX B: Fall 2004-2012 Majors with their Minor**

| Majors & Minors                  |  | Year |      |      |      |      |      |      |      |      |
|----------------------------------|--|------|------|------|------|------|------|------|------|------|
|                                  |  | 2004 | 2005 | 2006 | 2007 | 2008 | 2009 | 2010 | 2011 | 2012 |
|                                  |  | N    | N    | N    | N    | N    | N    | N    | N    | N    |
| Art BA 111                       | Economics 3EB 353                        |      |      |      |      |      |      | 1    | 1    | 1    |
|                                  | Management & Administration 355          |      |      |      |      |      |      |      | 2    | 2    |
|                                  | Psychology BA/BS 362/CFB                 |      |      |      |      |      | 1    | 1    |      | 1    |
|                                  | Sociology BA 363                         |      |      |      |      |      |      |      | 1    |      |
|                                  | Biology BS/BA 436/43F                    |      |      |      |      |      |      | 1    |      | 1    |
|                                  | ENGINEER Computer Science BS 616         |      |      |      |      |      |      |      | 1    | 3    |
|                                  | EDUCATION Sec Art 925                    |      |      |      | 2    | 6    | 10   | 9    | 6    | 7    |
| Creative Writing MA 115/302      | Romance Languages 130                    |      | 1    | 1    | 1    |      |      |      |      |      |
| Language & Literacy 116          | Romance Languages 130                    |      |      |      |      |      | 1    | 1    |      |      |
| Film BFA 118                     | Art BA 111                               |      |      |      |      |      |      | 1    | 1    |      |
|                                  | English BA/MA 114                        |      |      |      |      |      |      | 1    | 1    | 2    |
|                                  | ENGLISH                                  |      |      |      |      | 1    | 1    | 2    | 1    | 2    |
|                                  | Romance Languages 130                    |      |      | 1    | 1    |      |      | 1    |      |      |
|                                  | Asian, Latin Amer & Russian Studies 141  |      |      |      |      |      | 1    | 1    | 1    |      |
|                                  | Black, Puerto Rican & Jewish Studies 142 |      |      |      |      |      |      |      |      | 1    |
|                                  | Theatre 146                              |      |      | 1    |      |      |      | 2    | 5    | 3    |
|                                  | Philosophy 360                           |      |      |      |      | 1    | 1    |      |      |      |
|                                  | Psychology BA/BS 362/CFB                 |      |      |      |      |      |      | 1    |      |      |
| ENGINEER Computer Science BS 616 |  |      |      |      |      |      |      |      | 1    |      |

(Continued)

**APPENDIX B: Fall 2004-2012 Majors with their Minor**

| Majors & Minors                               |   | Year |      |      |      |      |      |      |      |      |
|---|---|------|------|------|------|------|------|------|------|------|
|   |   | 2004 | 2005 | 2006 | 2007 | 2008 | 2009 | 2010 | 2011 | 2012 |
|   |   | N    | N    | N    | N    | N    | N    | N    | N    | N    |
| <b>Music BFA 119</b>                          | <b>English BA/MA 114</b>                            |      |      |      |      |      | 1    | 1    | 2    |      |
|   | <b>ENGLISH</b>                                      |      |      |      |      | 1    |      | 1    | 3    |      |
|   | <b>Romance Languages 130</b>                        |      | 1    |      |      |      |      |      | 1    | 2    |
|   | <b>Black, Puerto Rican &amp; Jewish Studies 142</b> |      |      |      |      |      | 1    | 2    | 1    | 2    |
|   | <b>Theatre 146</b>                                  |      |      |      |      |      |      | 1    | 3    |      |
|   | <b>Philosophy 360</b>                               |      |      |      |      |      |      | 1    | 1    | 1    |
|   | <b>EDUCATION Music K-12 BA 924</b>                  |      |      |      | 1    | 4    | 4    | 5    | 3    |      |
| <b>Communication Film &amp; Video 121/147</b> | <b>Art BA 111</b>                                   |      |      |      |      |      |      | 5    | 8    | 7    |
|   | <b>English BA/MA 114</b>                            |      |      |      |      | 4    | 15   | 19   | 19   | 16   |
|   | <b>ENGLISH</b>                                      |      |      |      |      |      |      | 2    | 3    | 5    |
|   | <b>Romance Languages 130</b>                        | 2    | 2    | 1    |      | 2    | 5    | 4    | 1    | 1    |
|   | <b>Asian, Latin Amer &amp; Russian Studies 141</b>  |      | 1    |      |      | 2    | 1    | 1    | 2    | 1    |
|   | <b>Black, Puerto Rican &amp; Jewish Studies 142</b> |      |      |      |      |      |      | 2    | 2    | 1    |
|   | <b>Theatre 146</b>                                  |      | 1    |      | 1    | 1    | 3    | 2    | 4    | 3    |
|   | <b>WOMENS STUDIES</b>                               |      |      |      |      |      |      |      | 1    | 1    |
|   | <b>Anthropology 351</b>                             |      |      |      |      |      |      |      | 1    |      |
|   | <b>Economics 3EB 353</b>                            |      |      |      |      |      |      | 1    | 1    | 2    |
|   | <b>Management &amp; Administration 355</b>          |      |      |      |      |      |      | 1    | 4    | 2    |
|   | <b>Philosophy 360</b>                               |      |      |      | 1    | 1    | 2    |      |      |      |
|   | <b>Psychology BA/BS 362/CFB</b>                     |      |      |      |      |      | 1    | 4    | 2    | 2    |
| <b>Sociology BA 363</b>                       |   |      |      | 1    |      | 1    | 1    | 1    |      |      |

(Continued)

**APPENDIX B: Fall 2004-2012 Majors with their Minor**

| Majors & Minors                         |   | Year |      |      |      |      |      |      |      |      |
|---|---|------|------|------|------|------|------|------|------|------|
|   |   | 2004 | 2005 | 2006 | 2007 | 2008 | 2009 | 2010 | 2011 | 2012 |
|   |   | N    | N    | N    | N    | N    | N    | N    | N    | N    |
| Communication Film & Video 121/147      | ENGINEER Computer Science BS 616        |      |      |      |      |      |      |      |      | 1    |
| Romance Languages 130                   | Art BA 111                              |      |      |      |      |      |      |      | 1    | 2    |
|   | Communication Film & Video 121/147      | 1    | 1    | 1    | 1    |      |      |      |      |      |
|   | Romance Languages 130                   | 6    | 4    | 3    | 6    | 4    | 9    | 6    | 4    | 2    |
|   | Asian, Latin Amer & Russian Studies 141 |      |      | 1    |      | 1    | 1    | 1    |      | 1    |
|   | Theatre 146                             |      |      |      |      |      | 1    |      | 1    |      |
|   | WOMENS STUDIES                          |      |      |      |      | 1    |      |      |      |      |
|   | History 356                             | 1    | 1    |      |      |      |      |      | 1    |      |
|   | International Studies 358               |      |      |      |      |      | 1    |      |      |      |
|   | Philosophy 360                          |      |      |      |      | 1    |      |      |      |      |
|   | Psychology BA/BS 362/CFB                |      |      |      | 1    | 1    | 2    |      | 1    |      |
|   | Sociology BA 363                        |      |      |      |      |      | 1    | 1    | 1    |      |
|   | Biology BS/BA 436/43F                   |      |      |      |      |      |      |      | 1    | 2    |
|   | EDUCATION Lang Other than Eng 921       |      |      |      | 9    | 12   | 19   | 15   | 13   | 8    |
| Asian, Latin Amer & Russian Studies 141 | ENGLISH                                 |      |      |      |      |      | 1    | 1    | 2    | 1    |
|   | Romance Languages 130                   |      |      |      | 1    |      | 1    |      | 1    | 1    |
|   | Asian, Latin Amer & Russian Studies 141 |      |      |      |      | 1    | 1    | 5    |      |      |
|   | Economics 3EB 353                       |      |      |      | 1    |      |      |      | 1    |      |
|   | History 356                             |      |      |      |      | 1    |      |      |      |      |
|   | Biology BS/BA 436/43F                   |      |      |      |      |      |      |      | 2    |      |

(Continued)



**APPENDIX B: Fall 2004-2012 Majors with their Minor**

| Majors & Minors                          |  | Year |      |      |      |      |      |      |      |      |
|--|--|------|------|------|------|------|------|------|------|------|
|  |  | 2004 | 2005 | 2006 | 2007 | 2008 | 2009 | 2010 | 2011 | 2012 |
|  |  | N    | N    | N    | N    | N    | N    | N    | N    | N    |
| Black, Puerto Rican & Jewish Studies 142 | ENGLISH                                  |      |      |      |      |      |      | 1    |      |      |
|  | Asian, Latin Amer & Russian Studies 141  |      |      |      |      |      |      |      | 1    |      |
|  | Black, Puerto Rican & Jewish Studies 142 |      |      |      |      |      |      |      |      | 1    |
|  | Theatre 146                              |      |      |      |      |      |      |      | 1    | 2    |
|  | Anthropology 351                         |      |      |      |      |      |      |      | 1    |      |
|  | Economics 3EB 353                        |      |      |      |      |      |      |      | 1    |      |
|  | Management & Administration 355          |      |      |      |      |      |      |      |      | 1    |
|  | History 356                              |      |      | 1    |      |      |      | 1    | 1    |      |
|  | Political Science 359                    |      |      |      |      | 1    |      |      |      |      |
|  | Psychology BA/BS 362/CFB                 |      | 1    |      |      |      | 1    | 1    |      | 1    |
|  | Biology BS/BA 436/43F                    |      |      |      |      |      |      | 1    | 1    | 2    |
|  | EDCUATION Sec Math Ed                    |      |      |      |      |      |      |      | 1    |      |
| Music BA 145                             | Art BA 111                               |      |      |      |      |      |      |      |      | 1    |
|  | ENGLISH                                  |      |      |      |      |      | 1    | 1    |      |      |
|  | Romance Languages 130                    |      | 1    | 1    |      | 2    |      |      | 1    |      |
|  | Black, Puerto Rican & Jewish Studies 142 |      |      |      |      |      |      |      | 1    |      |
|  | Music BA 145                             |      |      |      |      |      | 1    | 1    | 1    |      |
|  | Theatre 146                              |      |      |      |      |      |      |      | 1    | 3    |
|  | Economics 3EB 353                        |      |      |      |      |      |      |      | 1    | 1    |
|  | Management & Administration 355          |      |      |      |      |      |      |      | 1    | 1    |
| Philosophy 360                           |  |      |      |      |      | 1    |      |      |      |      |

(Continued)

**APPENDIX B: Fall 2004-2012 Majors with their Minor**

| Majors & Minors            |  | Year |      |      |      |      |      |      |      |      |
|----------------------------|--|------|------|------|------|------|------|------|------|------|
|                            |  | 2004 | 2005 | 2006 | 2007 | 2008 | 2009 | 2010 | 2011 | 2012 |
|                            |  | N    | N    | N    | N    | N    | N    | N    | N    | N    |
| Music BA 145               | Psychology BA/BS 362/CFB                 |      |      |      |      |      |      |      |      | 1    |
|                            | ENGINEER Computer Science BS 616         |      |      |      |      |      |      |      |      | 1    |
|                            | EDUCATION Music K-12 BA 924              |      |      |      |      | 12   | 11   | 11   | 9    | 6    |
| Theatre 146                | Art BA 111                               |      |      | 1    | 1    | 1    | 1    | 1    |      | 2    |
|                            | English BA/MA 114                        |      |      |      |      |      | 1    |      |      |      |
|                            | ENGLISH                                  |      |      |      |      |      | 1    | 1    | 2    | 7    |
|                            | Romance Languages 130                    |      |      | 1    | 1    |      | 1    |      | 2    | 2    |
|                            | Black, Puerto Rican & Jewish Studies 142 |      |      | 1    | 1    | 1    | 1    |      |      |      |
|                            | Theatre 146                              |      | 1    |      |      |      | 1    |      | 2    | 1    |
|                            | Management & Administration 355          |      |      |      |      |      |      |      |      | 2    |
|                            | History 356                              |      |      |      | 1    | 1    |      |      |      |      |
|                            | Psychology BA/BS 362/CFB                 |      |      |      |      |      |      | 2    | 1    | 1    |
|                            | Biology BS/BA 436/43F                    |      |      |      |      |      |      |      |      | 2    |
| EDUCATION Sec Art 925      |  |      |      |      |      |      | 1    | 1    | 1    |      |
| ENGINEER Biomedical BE BME | Art BA 111                               |      |      |      |      |      |      |      |      | 1    |
|                            | ENGLISH                                  |      |      |      |      | 1    |      |      |      |      |
|                            | Romance Languages 130                    |      |      |      |      | 1    | 1    |      |      |      |
|                            | Black, Puerto Rican & Jewish Studies 142 |      |      |      |      |      |      |      | 1    |      |
|                            | Management & Administration 355          |      |      |      |      |      |      |      | 1    | 1    |
|                            | Philosophy 360                           |      |      |      | 1    | 1    | 1    |      |      |      |
|                            | Psychology BA/BS 362/CFB                 |      |      |      |      |      |      | 1    |      | 1    |

(Continued)

**APPENDIX B: Fall 2004-2012 Majors with their Minor**

| Majors & Minors            |  | Year |      |      |      |      |      |      |      |      |
|----------------------------|--|------|------|------|------|------|------|------|------|------|
|                            |  | 2004 | 2005 | 2006 | 2007 | 2008 | 2009 | 2010 | 2011 | 2012 |
|                            |  | N    | N    | N    | N    | N    | N    | N    | N    | N    |
| ENGINEER Biomedical BE BME | Biology BS/BA 436/43F                    |      |      |      |      |      |      |      |      | 1    |
|                            | Math BS/BA 442/44B                       |      |      |      |      | 1    |      |      |      | 2    |
|                            | ENGINEER Computer Science BS 616         |      |      |      |      |      |      |      | 1    |      |
|                            | EDCUATION Sec Sci Ed Biology             |      |      |      |      |      | 1    | 1    | 1    |      |
| English BA 1AD             | Art BA 111                               |      |      |      |      |      |      | 2    | 5    | 3    |
|                            | Comparative Literature BA 113            |      |      |      |      | 1    |      |      |      |      |
|                            | English BA/MA 114                        |      |      |      |      |      | 7    | 17   | 21   | 13   |
|                            | ENGLISH                                  |      |      |      |      | 1    |      |      | 2    | 3    |
|                            | Communication Film & Video 121/147       |      | 1    | 3    | 4    | 2    | 1    | 1    |      |      |
|                            | Romance Languages 130                    | 2    | 6    | 2    |      | 3    | 3    | 5    | 9    | 7    |
|                            | Asian, Latin Amer & Russian Studies 141  |      |      |      |      | 2    | 3    | 3    | 2    | 1    |
|                            | Black, Puerto Rican & Jewish Studies 142 |      |      |      |      |      |      | 4    | 5    | 4    |
|                            | Music BA 145                             |      |      |      |      | 1    | 1    |      |      |      |
|                            | Theatre 146                              |      |      |      | 1    |      | 2    | 5    | 6    | 9    |
|                            | Anthropology 351                         |      |      |      |      |      |      |      | 3    | 1    |
|                            | Economics 3EB 353                        |      |      |      |      |      |      | 1    | 1    |      |
|                            | Management & Administration 355          |      |      |      |      |      |      | 1    | 1    |      |
|                            | History 356                              |      |      | 1    | 1    | 2    | 1    | 1    |      | 4    |
|                            | Philosophy 360                           |      |      |      |      |      |      | 1    | 2    | 4    |
|                            | Psychology BA/BS 362/CFB                 |      |      |      |      | 3    | 5    | 4    | 4    | 7    |
| Sociology BA 363           |  |      | 1    | 2    | 1    | 1    | 3    | 1    | 4    |      |

(Continued)

**APPENDIX B: Fall 2004-2012 Majors with their Minor**

| Majors & Minors   |  | Year |      |      |      |      |      |      |      |      |
|---|--|------|------|------|------|------|------|------|------|------|
|   |  | 2004 | 2005 | 2006 | 2007 | 2008 | 2009 | 2010 | 2011 | 2012 |
|   |  | N    | N    | N    | N    | N    | N    | N    | N    | N    |
| English BA 1AD  | Biology BS/BA 436/43F                    |      |      |      |      |      |      | 2    |      |      |
|   | Math BS/BA 442/44B                       |      |      |      | 1    |      |      |      |      | 1    |
|   | ENGINEER Computer Science BS 616         |      |      |      |      |      |      |      |      | 1    |
|   | EDUCATION English 7-12 BA 920            |      |      |      |      | 3    | 3    | 14   | 11   | 6    |
| EDUCATION Elementary N-6 w/bilingual extension BSED 222 | Romance Languages 130                    | 1    | 1    |      |      |      |      |      |      |      |
| EDUCATION Bilingual Extension-Elementary MSED 223       | Romance Languages 130                    | 1    |      |      |      |      |      |      |      |      |
| Spanish MA 24A  | Romance Languages 130                    |      | 1    | 2    | 3    | 2    | 1    | 3    | 1    | 1    |
|   | Asian, Latin Amer & Russian Studies 141  |      |      |      | 2    | 1    | 1    |      |      |      |
|   | Black, Puerto Rican & Jewish Studies 142 |      |      |      |      | 1    | 1    |      |      |      |
|   | History 356                              |      |      |      |      |      |      |      |      | 1    |
|   | EDUCATION Lang Other than Eng 921        |      |      |      |      | 2    | 1    |      | 1    | 1    |
| EDUCATION TCHG SWD 7-12 GENERALIST 258                  | EDCUATION Sec Soc Studies Ed             |      |      |      |      |      |      |      |      | 1    |
|   | EDCUATION Sec Math Ed                    |      |      |      |      |      |      |      |      | 1    |
|   | EDUCATION English 7-12 BA 920            |      |      |      |      |      |      |      |      | 1    |
| EDUCATION Science Mid Sch 271                           | EDCUATION Sec Math Ed                    |      |      |      |      |      |      |      |      | 1    |
|   | EDCUATION Sec Sci Ed Biology             |      |      |      |      |      | 2    | 2    |      |      |
| EDUCATION Theater 283                                   | ENGLISH                                  |      |      |      |      |      |      | 1    | 1    |      |

(Continued)

**APPENDIX B: Fall 2004-2012 Majors with their Minor**

| Majors & Minors                   |  | Year |      |      |      |      |      |      |      |      |
|-----------------------------------|--|------|------|------|------|------|------|------|------|------|
|                                   |  | 2004 | 2005 | 2006 | 2007 | 2008 | 2009 | 2010 | 2011 | 2012 |
|                                   |  | N    | N    | N    | N    | N    | N    | N    | N    | N    |
| EDUCATION Graduate Non-matric 299 | Romance Languages 130                    | 1    |      |      |      |      |      |      | 1    | 1    |
|                                   | Theatre 146                              |      |      |      |      |      |      |      |      | 1    |
|                                   | EDCUATION Sec Math Ed                    |      |      |      |      |      | 1    | 1    | 1    |      |
|                                   | EDCUATION Sec Sci Ed Biology             |      |      |      |      |      | 1    |      |      | 1    |
|                                   | EDUCATION Lang Other than Eng 921        |      |      |      |      |      | 1    | 1    | 2    | 1    |
| ENGINEER Ph.D. Electrical 328     | Physics 443                              |      |      |      |      |      |      |      |      | 1    |
| Anthropology 351                  | Art BA 111                               |      |      |      |      |      |      |      | 1    | 1    |
|                                   | English BA/MA 114                        |      |      |      |      | 1    |      |      |      |      |
|                                   | ENGLISH                                  |      |      |      |      |      |      | 1    | 1    | 2    |
|                                   | Film BFA 118                             |      |      |      |      |      |      |      | 1    |      |
|                                   | Romance Languages 130                    |      |      |      | 2    | 1    |      |      |      |      |
|                                   | Asian, Latin Amer & Russian Studies 141  |      |      |      |      |      | 1    |      |      |      |
|                                   | Black, Puerto Rican & Jewish Studies 142 |      |      |      |      |      |      | 1    | 1    | 1    |
|                                   | Anthropology 351                         |      |      |      |      |      |      |      | 1    |      |
|                                   | Economics 3EB 353                        |      |      | 1    | 1    |      | 1    |      |      |      |
|                                   | History 356                              |      |      |      |      |      |      | 1    |      |      |
|                                   | Psychology BA/BS 362/CFB                 |      |      |      |      |      |      | 1    | 1    |      |
|                                   | Biology BS/BA 436/43F                    |      |      |      |      |      |      | 1    | 1    | 1    |
|                                   | ENGINEER Computer Science BS 616         |      |      |      |      |      |      |      | 1    |      |

(Continued)

**APPENDIX B: Fall 2004-2012 Majors with their Minor**

| Majors & Minors                  |  | Year |      |      |      |      |      |      |      |      |
|----------------------------------|--|------|------|------|------|------|------|------|------|------|
|                                  |  | 2004 | 2005 | 2006 | 2007 | 2008 | 2009 | 2010 | 2011 | 2012 |
|                                  |  | N    | N    | N    | N    | N    | N    | N    | N    | N    |
| Economics BA/MA 352              | Communication Film & Video 121/147       |      |      | 1    | 1    |      |      |      |      |      |
|                                  | Romance Languages 130                    |      |      |      | 1    | 1    | 1    | 1    |      |      |
|                                  | Asian, Latin Amer & Russian Studies 141  |      |      |      |      |      | 1    |      |      |      |
|                                  | Black, Puerto Rican & Jewish Studies 142 |      |      |      |      |      |      | 1    | 1    |      |
|                                  | Economics 3EB 353                        |      |      |      |      |      |      | 1    |      |      |
|                                  | History 356                              |      |      |      | 1    | 1    |      |      |      |      |
|                                  | International Studies 358                |      |      |      |      | 1    |      |      |      |      |
|                                  | Psychology BA/BS 362/CFB                 |      |      |      |      | 1    | 1    |      |      |      |
|                                  | Biology BS/BA 436/43F                    |      |      |      | 1    |      |      |      |      |      |
|                                  | Math BS/BA 442/44B                       |      |      |      |      |      | 1    | 1    |      |      |
| ENGINEER Computer Science BS 616 |  |      |      |      |      | 1    | 1    |      |      |      |
| Economics 3EB 353                | Art BA 111                               |      |      |      |      |      |      | 1    | 1    |      |
|                                  | ENGLISH                                  |      |      |      |      |      | 2    | 1    | 1    | 1    |
|                                  | Romance Languages 130                    |      |      | 1    | 2    | 1    | 3    | 2    | 1    | 1    |
|                                  | Asian, Latin Amer & Russian Studies 141  | 1    | 1    |      |      | 3    | 1    | 3    | 2    | 3    |
|                                  | Black, Puerto Rican & Jewish Studies 142 |      |      |      |      |      | 1    |      |      |      |
|                                  | Theatre 146                              |      |      |      |      |      | 1    | 1    |      |      |
|                                  | Economics 3EB 353                        |      |      |      |      |      |      |      | 1    | 1    |
|                                  | Management & Administration 355          | 2    |      |      | 2    | 5    | 7    | 18   | 11   | 9    |
|                                  | History 356                              |      |      |      | 1    | 2    | 2    | 1    | 2    | 1    |
| Pre-law 361                      |  |      |      |      | 1    | 1    | 1    | 1    | 1    |      |

(Continued)

*Source Fall 2004-2012 Show Data Files*

**APPENDIX B: Fall 2004-2012 Majors with their Minor**

| Majors & Minors                 |  | Year |      |      |      |      |      |      |      |      |
|---------------------------------|--|------|------|------|------|------|------|------|------|------|
|                                 |  | 2004 | 2005 | 2006 | 2007 | 2008 | 2009 | 2010 | 2011 | 2012 |
|                                 |  | N    | N    | N    | N    | N    | N    | N    | N    | N    |
| Economics 3EB 353               | Psychology BA/BS 362/CFB                 |      |      | 1    |      |      |      | 2    | 1    | 1    |
|                                 | Sociology BA 363                         |      |      |      |      |      |      | 1    |      |      |
|                                 | Biology BS/BA 436/43F                    |      |      |      |      |      |      | 1    |      | 3    |
|                                 | Math BS/BA 442/44B                       |      |      |      | 1    | 1    | 1    |      |      | 1    |
|                                 | ENGINEER Computer Science BS 616         |      |      |      |      |      |      |      |      | 2    |
|                                 | EDCUATION Sec Soc Studies Ed             |      |      |      |      |      |      |      | 1    |      |
| Management & Administration 355 | Art BA 111                               |      |      |      |      |      |      |      |      | 4    |
|                                 | English BA/MA 114                        |      |      |      |      |      |      | 1    |      |      |
|                                 | ENGLISH                                  |      |      |      |      |      | 1    | 2    | 1    | 1    |
|                                 | Romance Languages 130                    | 2    | 4    | 3    | 1    |      | 2    |      | 1    | 1    |
|                                 | Asian, Latin Amer & Russian Studies 141  |      |      | 1    |      |      | 3    | 1    |      | 1    |
|                                 | Black, Puerto Rican & Jewish Studies 142 |      |      |      |      |      |      |      | 1    | 1    |
|                                 | Theatre 146                              |      |      |      |      |      |      |      |      | 2    |
|                                 | Economics 3EB 353                        |      |      | 1    | 3    | 7    | 9    | 6    | 12   | 10   |
|                                 | History 356                              |      |      |      |      |      |      | 1    |      |      |
|                                 | Psychology BA/BS 362/CFB                 |      | 1    | 1    |      | 1    | 1    | 5    | 1    | 2    |
|                                 | Sociology BA 363                         |      |      |      |      |      |      |      |      | 1    |
|                                 | ENGINEER Computer Science BS 616         |      |      |      |      |      |      | 1    |      | 1    |

(Continued)

**APPENDIX B: Fall 2004-2012 Majors with their Minor**

| Majors & Minors              |  | Year |      |      |      |      |      |      |      |      |
|------------------------------|--|------|------|------|------|------|------|------|------|------|
|                              |  | 2004 | 2005 | 2006 | 2007 | 2008 | 2009 | 2010 | 2011 | 2012 |
|                              |  | N    | N    | N    | N    | N    | N    | N    | N    | N    |
| History 356                  | Art BA 111                               |      |      |      |      |      |      | 1    | 3    | 1    |
|                              | ENGLISH                                  |      |      |      |      | 1    |      |      | 4    | 4    |
|                              | Romance Languages 130                    |      |      |      | 2    |      | 2    |      | 2    | 3    |
|                              | Asian, Latin Amer & Russian Studies 141  |      |      | 1    | 1    |      |      |      |      | 1    |
|                              | Black, Puerto Rican & Jewish Studies 142 |      |      |      |      | 1    | 2    | 2    | 3    | 1    |
|                              | Theatre 146                              |      |      |      |      |      |      |      | 3    | 2    |
|                              | WOMENS STUDIES                           |      |      |      |      |      | 1    | 1    | 1    | 1    |
|                              | Anthropology 351                         |      |      |      |      |      |      |      |      | 1    |
|                              | Economics 3EB 353                        |      |      |      |      | 2    |      |      |      |      |
|                              | History 356                              |      |      |      |      | 1    |      | 2    |      |      |
|                              | Psychology BA/BS 362/CFB                 |      |      |      |      |      |      |      |      | 2    |
| EDCUATION Sec Soc Studies Ed |  |      |      | 1    | 2    | 2    | 3    | 2    | 3    |      |
| International Relations 357  | Art BA 111                               |      |      |      |      |      |      |      |      | 1    |
|                              | Romance Languages 130                    | 1    |      |      |      |      |      |      | 1    |      |
|                              | Asian, Latin Amer & Russian Studies 141  |      |      |      | 1    | 1    | 1    |      |      |      |
|                              | Black, Puerto Rican & Jewish Studies 142 |      |      |      |      |      |      |      |      | 1    |
|                              | History 356                              | 1    | 1    |      |      |      |      |      |      |      |

(Continued)



**APPENDIX B: Fall 2004-2012 Majors with their Minor**

| Majors & Minors           |  | Year |      |      |      |      |      |      |      |      |
|---------------------------|--|------|------|------|------|------|------|------|------|------|
|                           |  | 2004 | 2005 | 2006 | 2007 | 2008 | 2009 | 2010 | 2011 | 2012 |
|                           |  | N    | N    | N    | N    | N    | N    | N    | N    | N    |
| International Studies 358 | Art BA 111                               |      |      |      |      |      |      |      | 2    | 1    |
|                           | English BA/MA 114                        |      |      |      |      | 2    | 2    | 1    | 1    |      |
|                           | ENGLISH                                  |      |      |      |      | 1    | 1    | 1    | 2    | 2    |
|                           | Romance Languages 130                    | 3    | 1    | 6    | 3    | 4    | 9    | 10   | 8    | 11   |
|                           | Asian, Latin Amer & Russian Studies 141  |      |      |      |      | 1    | 3    | 5    | 1    | 2    |
|                           | Black, Puerto Rican & Jewish Studies 142 |      |      |      |      |      | 1    |      |      |      |
|                           | Theatre 146                              |      |      |      |      | 1    |      | 1    | 1    | 1    |
|                           | WOMENS STUDIES                           |      |      |      |      | 1    |      |      | 1    |      |
|                           | Anthropology 351                         |      |      | 1    | 1    | 1    | 1    |      | 1    | 3    |
|                           | Economics 3EB 353                        |      |      | 1    | 1    |      |      | 3    | 3    | 3    |
|                           | Management & Administration 355          |      |      |      |      | 1    | 1    |      | 1    | 1    |
|                           | History 356                              |      |      | 1    | 1    |      | 1    | 2    | 4    | 6    |
|                           | Political Science 359                    |      |      | 1    |      | 1    | 1    |      |      |      |
|                           | Philosophy 360                           |      |      |      |      |      | 1    | 1    |      |      |
|                           | Psychology BA/BS 362/CFB                 |      |      |      |      |      | 1    | 1    | 1    |      |
| Sociology BA 363          |  |      |      |      |      |      | 1    | 1    | 1    |      |
| Biology BS/BA 436/43F     |  |      |      |      |      |      | 1    |      | 2    |      |

(Continued)

**APPENDIX B: Fall 2004-2012 Majors with their Minor**

| Majors & Minors               |  | Year |      |      |      |      |      |      |      |      |
|-------------------------------|--|------|------|------|------|------|------|------|------|------|
|                               |  | 2004 | 2005 | 2006 | 2007 | 2008 | 2009 | 2010 | 2011 | 2012 |
|                               |  | N    | N    | N    | N    | N    | N    | N    | N    | N    |
| Political Science 359         | Comparative Literature BA 113            |      |      |      | 1    |      |      |      |      |      |
|                               | English BA/MA 114                        |      |      |      |      | 1    | 3    | 1    | 1    |      |
|                               | Language & Literacy 116                  |      |      |      | 1    |      |      |      |      |      |
|                               | ENGLISH                                  |      |      |      |      | 1    | 2    | 1    | 1    | 3    |
|                               | Romance Languages 130                    | 1    | 1    | 2    | 1    | 5    | 4    | 4    | 5    | 5    |
|                               | Asian, Latin Amer & Russian Studies 141  |      |      | 1    | 1    | 1    | 1    |      |      | 1    |
|                               | Black, Puerto Rican & Jewish Studies 142 |      | 1    |      |      | 1    | 1    | 3    | 6    | 4    |
|                               | Theatre 146                              |      |      |      |      | 1    |      | 1    | 1    |      |
|                               | WOMENS STUDIES                           |      |      |      |      |      |      | 2    |      | 1    |
|                               | Anthropology 351                         |      |      |      |      |      |      |      | 1    | 1    |
|                               | Economics 3EB 353                        |      |      |      |      |      | 2    | 3    | 3    | 1    |
|                               | Management & Administration 355          |      |      |      |      |      |      | 1    | 2    |      |
|                               | History 356                              |      | 2    | 2    | 1    |      | 3    | 3    | 3    | 4    |
|                               | Philosophy 360                           |      |      |      |      | 2    | 3    |      | 1    |      |
|                               | Psychology BA/BS 362/CFB                 |      |      |      | 1    | 1    | 2    | 2    | 1    |      |
| Sociology BA 363              |  |      | 1    | 1    | 2    | 1    |      | 1    |      |      |
| Public Administration MPA 35E | Management & Administration 355          |      |      |      |      |      |      |      | 1    |      |
|                               | History 356                              |      |      |      |      |      |      |      |      | 1    |
|                               | Sociology BA 363                         |      |      |      |      | 1    | 1    |      |      |      |

(Continued)

**APPENDIX B: Fall 2004-2012 Majors with their Minor**

| Majors & Minors   |  | Year |      |      |      |      |      |      |      |      |
|-------------------|--|------|------|------|------|------|------|------|------|------|
|                   |  | 2004 | 2005 | 2006 | 2007 | 2008 | 2009 | 2010 | 2011 | 2012 |
|                   |  | N    | N    | N    | N    | N    | N    | N    | N    | N    |
| History BA/MA 35F | ENGLISH                                  |      |      |      |      |      |      |      |      | 2    |
|                   | Asian, Latin Amer & Russian Studies 141  |      |      |      |      |      |      |      |      | 1    |
|                   | Black, Puerto Rican & Jewish Studies 142 |      |      |      |      |      |      |      | 2    | 1    |
|                   | Sociology BA 363                         |      |      |      |      |      |      |      |      | 1    |
|                   | EDUCATION Sec Soc Studies Ed             |      |      |      |      |      |      |      |      | 1    |
| Philosophy 360    | Romance Languages 130                    |      |      |      |      | 1    |      |      |      |      |
|                   | Asian, Latin Amer & Russian Studies 141  |      |      |      |      |      |      |      | 1    |      |
|                   | Black, Puerto Rican & Jewish Studies 142 |      |      |      |      |      | 1    | 1    |      |      |
|                   | Theatre 146                              |      |      |      |      |      |      |      |      | 1    |
|                   | Economics 3EB 353                        |      |      |      |      |      | 1    |      | 1    | 1    |
|                   | Management & Administration 355          |      |      | 1    | 1    |      |      |      |      |      |
|                   | History 356                              |      |      |      |      |      |      | 1    | 1    |      |
|                   | Psychology BA/BS 362/CFB                 |      |      |      |      |      |      |      | 1    |      |
|                   | Sociology BA 363                         |      |      |      |      |      |      |      | 1    |      |
|                   | ENGINEER Computer Science BS 616         |      |      |      |      |      |      |      | 1    |      |
| Pre-law 361       | Art BA 111                               |      |      |      |      |      |      |      | 1    | 2    |
|                   | Comparative Literature BA 113            |      |      |      | 1    | 1    | 1    |      |      |      |
|                   | English BA/MA 114                        |      |      |      |      |      |      | 1    | 1    | 1    |
|                   | ENGLISH                                  |      |      |      |      |      |      |      | 1    | 3    |
|                   | Romance Languages 130                    | 1    |      |      |      |      | 1    |      | 1    | 2    |
|                   | Asian, Latin Amer & Russian Studies 141  |      |      |      |      |      |      | 1    |      |      |

(Continued)

**APPENDIX B: Fall 2004-2012 Majors with their Minor**

| Majors & Minors          |  | Year |      |      |      |      |      |      |      |      |
|--------------------------|--|------|------|------|------|------|------|------|------|------|
|                          |  | 2004 | 2005 | 2006 | 2007 | 2008 | 2009 | 2010 | 2011 | 2012 |
|                          |  | N    | N    | N    | N    | N    | N    | N    | N    | N    |
| Pre-law 361              | History 356                              |      |      |      |      | 1    | 1    | 1    | 1    |      |
|                          | Political Science 359                    |      |      |      |      |      | 1    | 1    |      |      |
|                          | Philosophy 360                           |      |      |      | 1    |      |      |      |      |      |
|                          | Sociology BA 363                         |      |      |      | 1    | 1    |      |      |      |      |
|                          | EDUCATION Music K-12 BA 924              |      |      |      |      |      | 1    | 1    | 1    |      |
| Psychology BA/BS 362/CFB | Art BA 111                               |      |      |      |      | 1    |      | 3    | 5    | 5    |
|                          | Comparative Literature BA 113            |      |      |      | 2    | 2    | 1    |      |      |      |
|                          | English BA/MA 114                        |      |      |      |      | 2    | 2    | 4    | 3    | 2    |
|                          | ENGLISH                                  |      |      |      |      | 3    | 8    | 13   | 15   | 11   |
|                          | Romance Languages 130                    | 8    | 13   | 4    | 5    | 6    | 9    | 8    | 7    | 11   |
|                          | Asian, Latin Amer & Russian Studies 141  |      |      |      |      | 1    | 2    | 4    | 4    | 6    |
|                          | Black, Puerto Rican & Jewish Studies 142 |      |      | 2    | 3    | 2    | 5    | 15   | 24   | 21   |
|                          | Music BA 145                             |      | 1    |      | 1    | 1    |      |      |      |      |
|                          | Theatre 146                              |      |      | 1    | 1    | 1    | 2    | 6    | 6    | 4    |
|                          | WOMENS STUDIES                           |      |      |      |      | 3    | 1    | 1    | 1    | 4    |
|                          | Anthropology 351                         |      |      |      |      |      | 1    | 2    | 3    | 2    |
|                          | Economics 3EB 353                        |      |      |      |      |      |      |      | 1    | 6    |
|                          | Management & Administration 355          |      |      |      | 1    | 2    | 1    | 7    | 2    | 4    |
|                          | History 356                              |      |      |      |      |      |      | 2    | 5    | 4    |
|                          | International Studies 358                |      |      | 1    | 1    | 1    | 1    |      |      |      |
| Philosophy 360           |  |      |      |      |      |      | 1    | 3    | 1    |      |

(Continued)

*Source Fall 2004-2012 Show Data Files*

**APPENDIX B: Fall 2004-2012 Majors with their Minor**

| Majors & Minors          |  | Year |      |      |      |      |      |      |      |      |
|--------------------------|--|------|------|------|------|------|------|------|------|------|
|                          |  | 2004 | 2005 | 2006 | 2007 | 2008 | 2009 | 2010 | 2011 | 2012 |
|                          |  | N    | N    | N    | N    | N    | N    | N    | N    | N    |
| Psychology BA/BS 362/CFB | Psychology BA/BS 362/CFB                 |      |      |      | 2    |      |      | 4    | 3    | 2    |
|                          | Sociology BA 363                         | 1    | 3    | 8    | 8    | 11   | 1    | 4    | 20   | 19   |
|                          | Biology BS/BA 436/43F                    |      |      | 1    | 1    |      | 2    | 7    | 7    | 11   |
|                          | Math BS/BA 442/44B                       |      |      |      |      |      |      |      |      | 1    |
|                          | ENGINEER Computer Science BS 616         |      |      |      |      |      |      | 2    | 2    | 2    |
|                          | EDCUATION Sec Sci Ed Biology             |      |      |      |      |      |      | 1    |      |      |
|                          | EDCUATION Sec Sci Ed Earth Sci           |      |      |      |      |      |      |      |      | 1    |
| Sociology BA 363         | Art BA 111                               |      |      |      |      |      |      |      | 1    | 2    |
|                          | English BA/MA 114                        |      |      |      |      |      |      |      | 1    | 1    |
|                          | ENGLISH                                  |      |      |      |      |      | 1    |      | 2    | 1    |
|                          | Film BFA 118                             |      |      |      |      |      |      |      | 1    |      |
|                          | Romance Languages 130                    | 1    | 2    | 1    | 1    | 2    | 1    | 2    | 2    |      |
|                          | Asian, Latin Amer & Russian Studies 141  |      |      | 1    | 2    | 1    | 1    |      | 2    | 2    |
|                          | Black, Puerto Rican & Jewish Studies 142 |      |      |      |      |      | 1    | 1    | 3    | 5    |
|                          | Music BA 145                             |      |      | 1    | 1    |      |      |      |      |      |
|                          | Theatre 146                              |      |      | 1    |      |      |      |      | 2    | 2    |
|                          | WOMENS STUDIES                           |      |      |      |      |      |      |      | 1    |      |
|                          | Anthropology 351                         |      |      |      |      | 1    | 1    |      |      |      |
|                          | Economics 3EB 353                        |      |      |      |      | 1    | 1    |      | 1    | 1    |
|                          | Management & Administration 355          |      |      |      | 1    |      |      |      |      |      |
| History 356              |  | 1    | 1    | 1    |      |      |      |      |      |      |

(Continued)

**APPENDIX B: Fall 2004-2012 Majors with their Minor**

| Majors & Minors                       |  | Year |      |      |      |      |      |      |      |      |
|---------------------------------------|--|------|------|------|------|------|------|------|------|------|
|                                       |  | 2004 | 2005 | 2006 | 2007 | 2008 | 2009 | 2010 | 2011 | 2012 |
|                                       |  | N    | N    | N    | N    | N    | N    | N    | N    | N    |
| Sociology BA 363                      | Philosophy 360                           |      |      |      | 1    | 1    |      |      |      |      |
|                                       | Psychology BA/BS 362/CFB                 |      | 1    | 2    |      |      | 4    | 8    | 5    | 3    |
|                                       | Sociology BA 363                         |      |      |      |      |      |      |      | 1    | 1    |
|                                       | Biology BS/BA 436/43F                    |      |      |      |      |      |      |      |      | 1    |
| Psychology CF2/36B                    | ENGLISH                                  |      |      |      |      |      |      |      | 1    |      |
|                                       | Romance Languages 130                    | 1    | 1    |      |      |      |      |      |      |      |
|                                       | Black, Puerto Rican & Jewish Studies 142 |      |      |      |      |      |      |      |      | 1    |
|                                       | Psychology BA/BS 362/CFB                 |      | 1    |      |      |      |      |      |      |      |
|                                       | Sociology BA 363                         |      | 1    |      |      |      |      |      |      |      |
| EDUCATION Childhood BSED BSED 378     | Romance Languages 130                    |      |      |      | 1    |      |      |      |      |      |
|                                       | Psychology BA/BS 362/CFB                 |      |      |      |      |      | 1    |      |      |      |
| CLAS Walk-in Graduate Non-matric. 399 | Black, Puerto Rican & Jewish Studies 142 |      |      |      |      |      |      |      | 2    |      |
|                                       | Economics 3EB 353                        |      |      |      |      |      |      |      |      | 1    |
|                                       | Psychology BA/BS 362/CFB                 |      | 1    |      |      |      |      |      |      |      |
|                                       | Biology BS/BA 436/43F                    |      |      |      |      |      |      |      | 1    |      |
|                                       | Math BS/BA 442/44B                       |      |      |      |      |      |      |      |      | 1    |
|                                       | EDCUATION Sec Sci Ed Chem                |      |      |      |      |      |      |      |      | 1    |
|                                       | EDUCATION Lang Other than Eng 921        |      |      |      |      |      |      | 1    |      | 2    |

(Continued)

**APPENDIX B: Fall 2004-2012 Majors with their Minor**

| Majors & Minors                         |   | Year |      |      |      |      |      |      |      |      |
|---|---|------|------|------|------|------|------|------|------|------|
|   |   | 2004 | 2005 | 2006 | 2007 | 2008 | 2009 | 2010 | 2011 | 2012 |
|   |   | N    | N    | N    | N    | N    | N    | N    | N    | N    |
| <b>Biology BS/BA 436/43F</b>            | <b>Art BA 111</b>                                   |      |      |      |      | 1    | 1    | 1    | 1    | 2    |
|   | <b>English BA/MA 114</b>                            |      |      |      |      |      |      |      | 1    | 2    |
|   | <b>ENGLISH</b>                                      |      |      |      |      | 1    | 3    | 3    | 6    | 4    |
|   | <b>Romance Languages 130</b>                        | 1    | 1    | 3    | 2    | 1    | 2    | 3    | 4    | 5    |
|   | <b>Asian, Latin Amer &amp; Russian Studies 141</b>  |      |      |      |      | 1    | 3    | 3    | 3    | 3    |
|   | <b>Black, Puerto Rican &amp; Jewish Studies 142</b> |      |      |      |      | 1    |      |      |      | 2    |
|   | <b>Theatre 146</b>                                  |      |      |      |      |      |      | 1    | 3    | 3    |
|   | <b>Economics 3EB 353</b>                            |      |      |      |      |      |      |      | 1    |      |
|   | <b>History 356</b>                                  |      |      |      |      |      |      |      | 3    | 3    |
|   | <b>Psychology BA/BS 362/CFB</b>                     |      |      | 1    |      | 3    | 7    | 3    | 15   | 12   |
|   | <b>Sociology BA 363</b>                             |      |      |      | 1    |      |      |      |      |      |
|   | <b>Biology BS/BA 436/43F</b>                        |      |      |      |      |      |      |      | 2    | 1    |
|   | <b>Math BS/BA 442/44B</b>                           |      |      |      |      | 1    | 1    |      |      |      |
|   | <b>Chemistry BS 446</b>                             | 1    |      |      |      |      |      |      |      |      |
| <b>ENGINEER Computer Science BS 616</b> |   |      |      |      |      |      |      |      | 1    |      |
| <b>EDCUATION Sec Sci Ed Biology</b>     |   |      |      |      | 3    | 6    | 7    | 10   | 6    |      |
| <b>Biochemistry MS 437</b>              | <b>Romance Languages 130</b>                        |      |      | 1    |      |      |      |      |      |      |

(Continued)

**APPENDIX B: Fall 2004-2012 Majors with their Minor**

| Majors & Minors                        |   | Year |      |      |      |      |      |      |      |      |
|--|---|------|------|------|------|------|------|------|------|------|
|  |   | 2004 | 2005 | 2006 | 2007 | 2008 | 2009 | 2010 | 2011 | 2012 |
|  |   | N    | N    | N    | N    | N    | N    | N    | N    | N    |
| <b>Geology 4CI 43I/439</b>             | <b>Asian, Latin Amer &amp; Russian Studies 141</b>  |      |      |      |      |      | 1    | 1    |      |      |
|  | <b>Black, Puerto Rican &amp; Jewish Studies 142</b> |      |      |      |      |      |      |      | 1    | 1    |
|  | <b>Economics 3EB 353</b>                            |      |      |      |      |      |      |      |      | 1    |
|  | <b>History 356</b>                                  |      |      |      |      |      |      |      | 1    | 1    |
| <b>Math BS/BA 442/44B</b>              | <b>Art BA 111</b>                                   |      |      |      |      |      |      |      |      | 1    |
|  | <b>Asian, Latin Amer &amp; Russian Studies 141</b>  |      |      |      |      |      |      | 1    |      |      |
|  | <b>Black, Puerto Rican &amp; Jewish Studies 142</b> |      |      |      |      |      |      |      | 2    |      |
|  | <b>WOMENS STUDIES</b>                               |      |      |      |      |      |      |      |      | 1    |
|  | <b>Economics 3EB 353</b>                            |      |      |      | 1    |      |      |      | 1    | 2    |
|  | <b>Psychology BA/BS 362/CFB</b>                     |      |      |      |      |      |      |      |      | 1    |
|  | <b>Math BS/BA 442/44B</b>                           |      |      | 1    | 1    |      |      |      |      |      |
|  | <b>Physics 443</b>                                  | 1    | 1    | 1    | 1    | 1    | 1    | 1    | 1    | 2    |
|  | <b>ENGINEER Computer Science BS 616</b>             |      |      |      |      | 1    | 3    | 3    | 4    | 7    |
|  | <b>EDCUATION Sec Math Ed</b>                        |      |      |      |      | 6    | 14   | 10   | 25   | 16   |
| <b>Physics 443</b>                     | <b>Math Science &amp; Industry 445</b>              |      |      |      |      | 1    |      |      |      |      |
| <b>Math Science &amp; Industry 445</b> | <b>Art BA 111</b>                                   |      |      |      |      |      |      |      | 1    |      |
|  | <b>Romance Languages 130</b>                        |      |      |      |      |      | 1    | 1    | 1    | 1    |
|  | <b>Black, Puerto Rican &amp; Jewish Studies 142</b> |      |      |      |      |      |      |      |      | 1    |
|  | <b>Theatre 146</b>                                  |      |      | 1    | 1    |      |      |      |      |      |
|  | <b>Economics 3EB 353</b>                            |      |      |      |      |      |      |      |      | 2    |
|  | <b>Management &amp; Administration 355</b>          |      |      |      |      |      |      |      | 1    |      |

(Continued)



**APPENDIX B: Fall 2004-2012 Majors with their Minor**

| Majors & Minors             |   | Year |      |      |      |      |      |      |      |      |
|-----------------------------|---|------|------|------|------|------|------|------|------|------|
|                             |   | 2004 | 2005 | 2006 | 2007 | 2008 | 2009 | 2010 | 2011 | 2012 |
|                             |   | N    | N    | N    | N    | N    | N    | N    | N    | N    |
| Math Science & Industry 445 | Psychology BA/BS 362/CFB                |      |      |      |      |      |      |      |      | 2    |
|                             | Biology BS/BA 436/43F                   |      |      |      |      |      |      |      |      | 1    |
|                             | Math BS/BA 442/44B                      |      |      |      |      |      |      |      |      | 1    |
|                             | Physics 443                             |      |      |      |      |      |      | 1    | 1    |      |
|                             | ENGINEER Computer Science BS 616        |      |      |      |      |      | 1    | 1    | 2    | 7    |
|                             | EDCUATION Sec Math Ed                   |      |      |      |      | 1    |      |      |      | 1    |
| Chemistry BS 446            | Art BA 111                              |      |      |      |      |      |      |      | 1    | 1    |
|                             | Romance Languages 130                   | 1    | 1    | 1    | 3    | 2    | 1    | 2    | 1    |      |
|                             | Asian, Latin Amer & Russian Studies 141 |      |      |      | 1    | 1    |      |      |      |      |
|                             | WOMENS STUDIES                          |      |      |      |      |      |      |      | 1    |      |
|                             | Economics 3EB 353                       |      |      |      |      |      |      | 2    | 2    | 1    |
|                             | History 356                             |      |      |      |      |      | 1    |      |      |      |
|                             | Political Science 359                   |      |      |      |      |      | 1    |      |      |      |
|                             | Psychology BA/BS 362/CFB                |      |      |      |      |      |      |      | 2    | 3    |
|                             | Biology BS/BA 436/43F                   |      |      |      |      |      |      |      | 1    | 1    |
|                             | Math BS/BA 442/44B                      | 1    | 1    | 1    |      |      |      |      |      |      |
|                             | Physics 443                             |      |      |      |      |      | 1    |      | 1    | 1    |
|                             | ENGINEER Computer Science BS 616        |      |      |      |      |      |      |      | 2    | 3    |
|                             | EDCUATION Sec Math Ed                   |      |      |      |      | 1    |      |      |      |      |
|                             | EDCUATION Sec Sci Ed Chem               |      |      |      |      |      | 3    | 5    | 7    | 6    |
| Physics BA 44C              | Art BA 111                              |      |      |      |      |      |      |      |      | 1    |

(Continued)

*Source Fall 2004-2012 Show Data Files*

**APPENDIX B: Fall 2004-2012 Majors with their Minor**

| Majors & Minors        |  | Year |      |      |      |      |      |      |      |      |
|------------------------|--|------|------|------|------|------|------|------|------|------|
|                        |  | 2004 | 2005 | 2006 | 2007 | 2008 | 2009 | 2010 | 2011 | 2012 |
|                        |  | N    | N    | N    | N    | N    | N    | N    | N    | N    |
| Biology MA 4CF         | Psychology BA/BS 362/CFB                 |      |      |      |      |      |      |      |      | 2    |
| Physics BS 4DC         | Romance Languages 130                    |      | 1    | 1    |      |      |      |      |      |      |
|                        | Black, Puerto Rican & Jewish Studies 142 |      |      |      |      |      |      |      | 1    | 1    |
|                        | Math BS/BA 442/44B                       |      |      |      |      |      |      |      | 1    | 1    |
|                        | Math Science & Industry 445              |      |      |      |      | 1    |      |      |      |      |
|                        | Chemistry BS 446                         |      | 1    | 1    |      |      |      |      |      |      |
|                        | ENGINEER Computer Science BS 616         |      |      |      |      |      |      | 1    | 1    | 1    |
|                        | EDCUATION Sec Sci Ed Physics             |      |      |      |      |      |      |      | 1    |      |
| B Arch 5-yr degree 511 | Art BA 111                               |      |      |      |      |      |      | 1    | 3    | 4    |
|                        | Romance Languages 130                    |      |      |      |      |      |      |      | 1    |      |
|                        | Asian, Latin Amer & Russian Studies 141  |      |      |      |      | 2    | 4    | 4    | 3    |      |
|                        | Black, Puerto Rican & Jewish Studies 142 |      |      |      |      |      |      |      |      | 1    |
|                        | Economics 3EB 353                        |      |      |      |      |      |      |      |      | 1    |
|                        | EDUCATION Sec Art 925                    |      |      |      |      |      | 1    | 1    | 1    | 1    |
| Architecture BS 51A    | Romance Languages 130                    |      | 1    |      |      |      |      |      |      |      |
| BioMed 575             | ENGLISH                                  |      |      |      |      |      |      | 1    | 1    | 2    |
|                        | Romance Languages 130                    | 3    | 3    | 2    | 1    | 2    | 2    | 2    | 3    | 2    |
|                        | Asian, Latin Amer & Russian Studies 141  |      |      | 1    | 1    | 1    |      |      |      | 1    |
|                        | Black, Puerto Rican & Jewish Studies 142 |      |      |      |      | 1    |      |      | 4    | 4    |
|                        | Theatre 146                              |      |      |      |      |      |      |      | 1    | 1    |
|                        | Management & Administration 355          |      |      |      |      |      |      | 1    | 1    | 2    |

(Continued)

**APPENDIX B: Fall 2004-2012 Majors with their Minor**

| Majors & Minors                              |   | Year |      |      |      |      |      |      |      |      |
|--|---|------|------|------|------|------|------|------|------|------|
|  |   | 2004 | 2005 | 2006 | 2007 | 2008 | 2009 | 2010 | 2011 | 2012 |
|  |   | N    | N    | N    | N    | N    | N    | N    | N    | N    |
| BioMed 575                                   | History 356                             |      |      |      |      | 1    | 2    | 1    | 1    | 1    |
|  | Philosophy 360                          |      |      | 1    | 1    |      |      | 1    | 1    | 1    |
|  | Psychology BA/BS 362/CFB                | 2    | 3    | 5    | 2    | 5    | 12   | 10   | 10   | 11   |
|  | Biology BS/BA 436/43F                   |      |      |      |      |      |      |      |      | 1    |
|  | Math BS/BA 442/44B                      |      |      |      |      | 1    | 2    |      |      |      |
|  | Math Science & Industry 445             |      |      |      |      | 1    |      |      |      |      |
|  | ENGINEER Computer Science BS 616        |      |      |      |      |      |      |      |      | 1    |
| Physician's Assistant 576                    | ENGLISH                                 |      |      |      |      |      |      |      | 1    | 1    |
|  | Psychology BA/BS 362/CFB                |      |      |      |      |      |      |      | 1    | 1    |
| ENGINEER Engineering Management ADV CRT. 610 | Math BS/BA 442/44B                      |      |      |      |      |      |      |      | 1    |      |
| ENGINEER Chemical BE 611                     | ENGLISH                                 |      |      |      |      |      |      |      | 1    | 1    |
|  | Asian, Latin Amer & Russian Studies 141 |      |      |      |      |      | 2    | 2    |      |      |
|  | Economics 3EB 353                       |      |      |      |      |      |      |      | 1    | 2    |
|  | Management & Administration 355         |      |      |      |      |      |      | 1    |      |      |
|  | History 356                             |      |      |      |      |      | 1    |      |      |      |
|  | Psychology BA/BS 362/CFB                |      |      |      |      |      |      |      |      | 1    |
|  | Math BS/BA 442/44B                      |      |      | 2    | 2    | 1    | 1    | 1    | 5    | 6    |
|  | Physics 443                             |      |      |      |      |      |      | 1    | 1    | 1    |
|  | ENGINEER Computer Science BS 616        |      |      |      |      |      |      |      | 1    | 1    |
| EDCUATION Sec Sci Ed Chem                    |   |      |      |      |      |      | 2    | 1    |      |      |

(Continued)

**APPENDIX B: Fall 2004-2012 Majors with their Minor**

| Majors & Minors                  |  | Year |      |      |      |      |      |      |      |      |
|----------------------------------|--|------|------|------|------|------|------|------|------|------|
|                                  |  | 2004 | 2005 | 2006 | 2007 | 2008 | 2009 | 2010 | 2011 | 2012 |
|                                  |  | N    | N    | N    | N    | N    | N    | N    | N    | N    |
| ENGINEER Civil BE 612            | Art BA 111                               |      |      |      |      |      |      |      | 1    |      |
|                                  | ENGLISH                                  |      |      |      |      |      |      | 1    |      | 1    |
|                                  | Romance Languages 130                    |      |      |      |      |      |      |      |      | 1    |
|                                  | Asian, Latin Amer & Russian Studies 141  |      |      | 1    | 1    |      |      |      |      | 1    |
|                                  | Black, Puerto Rican & Jewish Studies 142 |      |      |      |      |      |      | 1    | 1    | 1    |
|                                  | Economics 3EB 353                        |      |      |      |      |      | 1    | 1    | 1    | 3    |
|                                  | Management & Administration 355          |      |      |      |      |      |      | 3    | 4    | 2    |
|                                  | History 356                              |      |      |      |      |      | 1    |      |      |      |
|                                  | Psychology BA/BS 362/CFB                 |      |      |      |      |      | 1    | 1    |      |      |
|                                  | Sociology BA 363                         |      |      | 1    | 1    |      |      |      |      |      |
|                                  | Math BS/BA 442/44B                       |      |      |      |      |      | 1    | 3    | 3    | 2    |
| ENGINEER Electrical BE 61/63M    | Romance Languages 130                    |      |      | 1    | 1    |      |      |      | 1    |      |
|                                  | Asian, Latin Amer & Russian Studies 141  |      |      |      |      |      |      | 1    | 1    | 1    |
|                                  | Anthropology 351                         |      |      |      |      | 1    |      |      |      |      |
|                                  | Management & Administration 355          |      |      |      |      |      | 1    | 1    | 1    |      |
|                                  | Psychology BA/BS 362/CFB                 |      |      |      |      |      | 1    |      |      |      |
|                                  | Math BS/BA 442/44B                       |      |      |      | 1    | 1    | 1    |      | 1    | 3    |
|                                  | Physics 443                              |      |      |      |      |      | 1    | 3    | 4    | 1    |
|                                  | Math Science & Industry 445              |      |      |      | 2    |      |      |      |      |      |
| ENGINEER Computer Science BS 616 |  |      |      |      | 1    | 5    | 3    | 2    | 8    |      |

(Continued)

**APPENDIX B: Fall 2004-2012 Majors with their Minor**

| Majors & Minors                  |  | Year |      |      |      |      |      |      |      |      |
|----------------------------------|--|------|------|------|------|------|------|------|------|------|
|                                  |  | 2004 | 2005 | 2006 | 2007 | 2008 | 2009 | 2010 | 2011 | 2012 |
|                                  |  | N    | N    | N    | N    | N    | N    | N    | N    | N    |
| ENGINEER Mechanical BE 614       | ENGLISH                                  |      |      |      |      | 1    |      | 1    | 1    |      |
|                                  | Romance Languages 130                    | 1    | 1    | 1    | 1    |      |      |      | 1    | 1    |
|                                  | Asian, Latin Amer & Russian Studies 141  |      |      |      |      |      | 1    |      |      |      |
|                                  | Economics 3EB 353                        |      |      |      |      | 2    | 2    | 1    | 1    | 2    |
|                                  | Management & Administration 355          |      |      |      |      |      |      |      |      | 1    |
|                                  | Psychology BA/BS 362/CFB                 |      |      |      |      |      |      |      |      | 1    |
|                                  | Sociology BA 363                         |      |      |      |      | 1    |      |      |      |      |
|                                  | Math BS/BA 442/44B                       |      |      |      |      |      | 1    | 1    | 3    | 4    |
|                                  | Physics 443                              |      |      |      | 3    | 1    |      |      | 1    | 2    |
|                                  | Math Science & Industry 445              |      |      |      |      | 1    | 1    |      |      |      |
|                                  | ENGINEER Computer Science BS 616         |      |      |      |      |      |      |      |      | 2    |
| ENGINEER Computer Science BS 616 | Art BA 111                               | 1    |      |      |      |      |      |      |      | 1    |
|                                  | Romance Languages 130                    |      |      | 1    | 1    | 1    |      |      |      |      |
|                                  | Black, Puerto Rican & Jewish Studies 142 |      |      |      |      |      |      |      |      | 1    |
|                                  | Theatre 146                              |      |      |      |      |      |      |      | 1    | 1    |
|                                  | Economics 3EB 353                        |      |      |      |      |      |      | 1    |      |      |
|                                  | Management & Administration 355          |      |      |      |      |      |      |      |      | 1    |
|                                  | Philosophy 360                           |      |      |      |      |      |      | 1    |      |      |
|                                  | Psychology BA/BS 362/CFB                 |      |      |      |      | 1    | 2    |      |      | 2    |
|                                  | Math BS/BA 442/44B                       |      |      | 2    | 1    | 2    | 1    | 2    |      |      |
|                                  | Physics 443                              |      |      |      |      |      |      |      | 1    |      |

(Continued)

**APPENDIX B: Fall 2004-2012 Majors with their Minor**

| Majors & Minors                              |  | Year |      |      |      |      |      |      |      |      |
|--|--|------|------|------|------|------|------|------|------|------|
|  |  | 2004 | 2005 | 2006 | 2007 | 2008 | 2009 | 2010 | 2011 | 2012 |
|  |  | N    | N    | N    | N    | N    | N    | N    | N    | N    |
| ENGINEER Computer Science BS 616             | ENGINEER Computer Science BS 616         |      |      |      |      |      |      |      | 1    | 2    |
| ENGINEER Information Systems MS 617          | Asian, Latin Amer & Russian Studies 141  |      |      |      |      |      |      |      |      | 1    |
| ENGINEER Earthsys Science Environment BE 650 | ENGLISH                                  |      |      |      |      |      |      | 1    | 1    | 1    |
|  | Romance Languages 130                    |      |      |      |      |      | 1    |      |      |      |
|  | Economics 3EB 353                        |      |      |      |      |      |      |      | 1    | 2    |
|  | Math BS/BA 442/44B                       |      |      |      |      |      | 1    | 1    | 1    | 3    |
| ENGINEER Walk-in Graduate Non-matric. 698    | Math BS/BA 442/44B                       |      |      |      |      |      | 1    | 1    | 1    |      |
| Mental Health Counselor 725                  | Black, Puerto Rican & Jewish Studies 142 |      |      |      |      |      |      |      | 1    |      |
| EDUCATION Math Trans B 848                   | EDCUATION Sec Math Ed                    |      |      |      |      | 1    | 1    | 2    | 2    |      |
| EDUCATION Math MA 849                        | ENGINEER Computer Science BS 616         |      |      |      |      |      |      |      |      | 1    |
|  | EDCUATION Sec Math Ed                    |      |      |      |      |      | 1    | 1    | 7    | 4    |
| EDUCATION Soc Studies 853                    | History 356                              |      |      |      |      |      | 1    | 1    |      |      |
| EDUCATION English 7-12 MA BC2/859            | EDUCATION English 7-12 BA 920            |      |      |      |      |      |      |      | 1    | 1    |
| EDUCATION Art K-12 CRT 23A/863               | EDUCATION Sec Art 925                    |      |      |      |      |      |      |      | 1    |      |
| EDUCATION Biology Trans B MA 864             | EDCUATION Sec Sci Ed Physics             |      |      |      |      |      | 1    |      |      |      |
| EDUCATION Biology MA 865                     | EDCUATION Sec Sci Ed Biology             |      |      |      |      |      | 1    | 1    |      | 1    |
|  | EDUCATION Lang Other than Eng 921        |      |      |      |      |      | 1    | 1    |      |      |
| EDUCATION Chemistry MA 867                   | ENGLISH                                  |      |      |      |      |      |      |      |      | 1    |
| EDUCATION Bilingual Spec Ed MSED 882         | EDUCATION Lang Other than Eng 921        |      |      |      |      |      |      |      |      | 1    |

(Continued)

**APPENDIX B: Fall 2004-2012 Majors with their Minor**

| Majors & Minors                                    |  | Year |      |      |      |      |      |      |      |      |
|--|--|------|------|------|------|------|------|------|------|------|
|  |  | 2004 | 2005 | 2006 | 2007 | 2008 | 2009 | 2010 | 2011 | 2012 |
|  |  | N    | N    | N    | N    | N    | N    | N    | N    | N    |
| EDUCATION Tch Eng/Spkrs/Oth Langs Trans B MS 884   | Romance Languages 130                    |      |      |      |      | 1    | 1    |      |      | 1    |
|  | Sociology BA 363                         |      | 1    | 1    |      |      |      |      |      |      |
| EDUCATION Tch English/spkrs of oth languages MS 85 | Romance Languages 130                    |      |      |      |      |      | 1    | 1    | 1    |      |
|  | EDUCATION Lang Other than Eng 921        |      |      |      |      | 1    | 1    | 1    | 2    | 1    |
|  | EDUCATION Music K-12 BA 924              |      |      |      |      |      |      |      | 1    |      |
| IAS Education 887-888                              | Romance Languages 130                    |      |      | 1    | 1    |      |      |      |      | 1    |
|  | Asian, Latin Amer & Russian Studies 141  |      |      |      | 1    |      |      |      |      |      |
|  | Black, Puerto Rican & Jewish Studies 142 |      |      |      |      | 1    |      |      |      | 1    |
|  | Management & Administration 355          |      |      |      |      |      |      |      | 1    |      |
|  | Sociology BA 363                         |      |      |      |      |      | 1    | 1    |      |      |
| CUNY BA 890  | Art BA 111                               |      |      |      |      |      |      |      |      | 2    |
|  | Romance Languages 130                    |      |      |      | 1    |      |      |      |      | 1    |
|  | EDUCATION Music K-12 BA 924              |      |      |      |      |      |      |      |      | 1    |
| EDUCATION Dis Mid. Child 5-9 MSED 893              | Black, Puerto Rican & Jewish Studies 142 |      |      |      |      |      | 1    |      |      |      |
| EDUCATION Dis Child 1-5 MSED 896                   | ENGLISH                                  |      |      |      |      |      |      | 1    | 1    |      |
|  | Black, Puerto Rican & Jewish Studies 142 |      |      |      |      | 1    |      |      |      |      |
|  | EDUCATION English 7-12 BA 920            |      |      |      |      |      |      |      | 1    |      |
|  | EDUCATION Music K-12 BA 924              |      |      |      |      |      |      |      | 1    |      |

(Continued)

**APPENDIX B: Fall 2004-2012 Majors with their Minor**

| Majors & Minors                      |  | Year |      |      |      |      |      |      |      |      |
|--------------------------------------|--|------|------|------|------|------|------|------|------|------|
|                                      |  | 2004 | 2005 | 2006 | 2007 | 2008 | 2009 | 2010 | 2011 | 2012 |
|                                      |  | N    | N    | N    | N    | N    | N    | N    | N    | N    |
| EDUCATION Early Childhood MSED 899   | Romance Languages 130                    |      |      |      | 1    | 1    |      |      |      |      |
|                                      | Economics 3EB 353                        | 1    | 1    |      |      |      |      |      |      |      |
|                                      | Psychology BA/BS 362/CFB                 |      |      |      |      | 1    | 1    |      |      |      |
| EDUCATION Bilingual-Spanish MSED 903 | Romance Languages 130                    |      | 1    |      |      |      |      |      |      |      |
|                                      | Psychology BA/BS 362/CFB                 |      |      | 1    |      |      |      |      |      |      |
| EDUCATION Childhood MSED 906         | ENGLISH                                  |      |      |      |      |      | 1    |      |      |      |
|                                      | Sociology BA 363                         |      |      |      |      |      | 1    |      |      |      |
|                                      | Math BS/BA 442/44B                       | 1    |      |      |      |      |      |      |      |      |
| EDUCATION Early Childhood BS 914     | Romance Languages 130                    |      |      | 1    | 1    |      |      |      |      |      |
|                                      | Asian, Latin Amer & Russian Studies 141  |      |      |      |      |      | 1    |      |      |      |
| EDUCATION Childhood BSED 922         | Art BA 111                               |      |      |      |      |      |      | 1    | 1    | 2    |
|                                      | ENGLISH                                  |      |      |      |      | 1    |      |      |      |      |
|                                      | Romance Languages 130                    | 2    | 1    | 1    |      | 1    | 2    | 2    |      | 2    |
|                                      | Asian, Latin Amer & Russian Studies 141  |      |      |      |      |      |      | 1    |      |      |
|                                      | Black, Puerto Rican & Jewish Studies 142 |      |      |      |      |      |      |      | 1    | 3    |
|                                      | Economics 3EB 353                        |      |      |      |      |      |      |      |      | 1    |
|                                      | Psychology BA/BS 362/CFB                 | 1    |      | 1    |      | 1    | 1    | 2    | 1    | 2    |
|                                      | Sociology BA 363                         |      |      | 1    |      |      |      |      |      |      |
|                                      | EDCUATION Sec Math Ed                    |      |      |      |      |      |      | 1    |      |      |
|                                      | EDUCATION Music K-12 BA 924              |      |      |      |      |      |      |      | 1    |      |
| EDUCATION Sec Art 925                |  |      |      |      |      | 1    | 1    | 1    |      |      |

(Continued)



**APPENDIX B: Fall 2004-2012 Majors with their Minor**

| Majors & Minors                        |  | Year |      |      |      |      |      |      |      |      |
|--|--|------|------|------|------|------|------|------|------|------|
|  |  | 2004 | 2005 | 2006 | 2007 | 2008 | 2009 | 2010 | 2011 | 2012 |
|  |  | N    | N    | N    | N    | N    | N    | N    | N    | N    |
| EDUCATION Bilingual-Child BSED 926\15M | Romance Languages 130                    | 2    | 1    | 1    |      | 2    | 1    | 2    | 3    | 1    |
|  | Asian, Latin Amer & Russian Studies 141  | 1    | 1    |      |      |      |      |      |      |      |
|  | Psychology BA/BS 362/CFB                 |      |      |      |      |      |      | 1    |      |      |
|  | EDUCATION Lang Other than Eng 921        |      |      |      |      |      | 1    | 2    | 1    |      |
| Gateway 999                            | English BA/MA 114                        |      |      |      |      |      |      | 3    | 2    | 4    |
|  | ENGLISH                                  |      |      |      |      |      | 2    | 2    |      | 2    |
|  | Romance Languages 130                    | 4    | 1    | 2    |      |      | 4    | 4    |      | 3    |
|  | Asian, Latin Amer & Russian Studies 141  |      |      |      |      | 2    | 4    | 1    |      |      |
|  | Black, Puerto Rican & Jewish Studies 142 |      |      |      |      |      |      |      | 4    | 3    |
|  | Theatre 146                              |      |      |      |      |      | 1    | 1    |      |      |
|  | Anthropology 351                         |      |      |      |      |      |      |      |      | 1    |
|  | Economics 3EB 353                        |      |      |      |      |      |      | 1    |      | 1    |
|  | History 356                              |      |      |      |      |      |      | 1    |      | 1    |
|  | Psychology BA/BS 362/CFB                 |      |      |      |      |      | 3    |      | 1    | 2    |
|  | Sociology BA 363                         |      |      |      |      |      |      | 1    |      |      |
|  | Biology BS/BA 436/43F                    |      |      |      |      |      |      |      |      | 1    |
|  | Math Science & Industry 445              |      |      |      | 1    |      |      |      |      |      |
|  | ENGINEER Computer Science BS 616         |      |      |      |      |      |      |      | 3    | 6    |
| EDUCATION Sec Art 925                  |  |      |      |      |      |      | 1    | 1    |      |      |

(Continued)

**APPENDIX B: Fall 2004-2012 Majors with their Minor**

| Majors & Minors                    |  | Year |      |      |      |      |      |      |      |      |
|------------------------------------|--|------|------|------|------|------|------|------|------|------|
|                                    |  | 2004 | 2005 | 2006 | 2007 | 2008 | 2009 | 2010 | 2011 | 2012 |
|                                    |  | N    | N    | N    | N    | N    | N    | N    | N    | N    |
| English MA AAD                     | Romance Languages 130                    |      |      | 2    | 1    |      |      |      |      |      |
|                                    | Black, Puerto Rican & Jewish Studies 142 |      |      |      |      |      |      |      | 1    |      |
| History CEF                        | ENGLISH                                  |      |      |      |      |      | 1    | 1    |      |      |
|                                    | History 356                              |      |      |      |      |      | 1    |      |      |      |
| Math MA DD2                        | ENGINEER Computer Science BS 616         |      |      |      |      |      |      |      |      | 1    |
|                                    | EDCUATION Sec Math Ed                    |      |      |      |      | 1    |      |      |      |      |
| Electronic Design & Multimedia BFA | Romance Languages 130                    |      |      |      |      |      | 1    | 1    | 1    |      |
|                                    | Asian, Latin Amer & Russian Studies 141  |      |      |      |      | 1    | 2    | 2    | 2    |      |
| ENGINEER Computer BE F16           | Art BA 111                               |      |      |      |      |      |      | 1    |      |      |
|                                    | ENGLISH                                  |      |      |      |      |      | 1    | 1    | 1    |      |
|                                    | Romance Languages 130                    |      |      | 1    | 1    |      |      |      |      |      |
|                                    | Asian, Latin Amer & Russian Studies 141  |      |      |      |      | 1    | 4    | 2    |      |      |
|                                    | Black, Puerto Rican & Jewish Studies 142 |      |      |      | 1    |      |      |      |      | 1    |
|                                    | Management & Administration 355          |      |      |      |      |      |      | 1    |      | 2    |
|                                    | Psychology BA/BS 362/CFB                 |      |      |      |      |      |      | 1    |      | 1    |
|                                    | Biology BS/BA 436/43F                    |      |      |      |      |      |      |      | 1    |      |
|                                    | Math BS/BA 442/44B                       |      |      |      | 1    |      |      |      |      | 1    |
|                                    | Physics 443                              |      |      |      |      |      |      |      | 1    | 1    |
|                                    | Math Science & Industry 445              |      |      |      | 1    |      |      |      |      |      |
| ENGINEER Computer Science BS 616   |  |      |      |      |      |      |      |      | 1    |      |

(Continued)

**APPENDIX B: Fall 2004-2012 Majors with their Minor**

| Majors & Minors                  |  | Year |      |      |      |      |      |      |      |      |
|----------------------------------|--|------|------|------|------|------|------|------|------|------|
|                                  |  | 2004 | 2005 | 2006 | 2007 | 2008 | 2009 | 2010 | 2011 | 2012 |
|                                  |  | N    | N    | N    | N    | N    | N    | N    | N    | N    |
| ENGINEER Civil ME FAB            | Math BS/BA 442/44B                       |      |      |      |      |      |      |      | 1    |      |
|                                  | Math Science & Industry 445              |      |      |      |      | 1    |      |      |      |      |
| ENGINEER Electrical ME FAC       | Black, Puerto Rican & Jewish Studies 142 |      |      |      |      |      | 1    |      | 1    |      |
|                                  | Math BS/BA 442/44B                       |      |      |      |      |      | 2    | 2    |      |      |
| ENGINEER Computer Science ME FAF | Math BS/BA 442/44B                       |      |      |      |      |      |      |      | 1    |      |
| <b>Total</b>                     |  | 75   | 89   | 128  | 169  | 291  | 473  | 601  | 764  | 811  |

**Source Fall 2004-2012 Show Data Files**

**APPENDIX C: Fall 2012 Undergraduate Majors by Division or School**

| Division or School Majors |  | Year             |
|---------------------------|--|------------------|
|                           |  | 2012             |
|                           |  | Number of Majors |
| <b>Architecture</b>       | Architecture 023/009                         | 3                |
|                           | Architecture BS 51A                          | 4                |
|                           | B Arch 5-yr degree 511                       | 271              |
| <b>Biomed</b>             | BioMed 575                                   | 352              |
|                           | Physician's Assistant 576                    | 97               |
| <b>Education</b>          | EDUCATION BA 002/022                         | 125              |
|                           | EDUCATION Biling Childhood BSED 377          | 13               |
|                           | EDUCATION Bilingual-Child BSED 926\15M       | 72               |
|                           | EDUCATION Childhood BSED 922                 | 231              |
|                           | EDUCATION Childhood BSED BSED 378            | 33               |
| <b>Engineering</b>        | ENGINEER Biomedical BE BME                   | 214              |
|                           | ENGINEER Chemical BE 611                     | 176              |
|                           | ENGINEER Civil - Hostos (HCC)                | 1                |
|                           | ENGINEER Civil - LaGuardia (LCC)             | 5                |
|                           | ENGINEER Civil BE 612                        | 381              |
|                           | ENGINEER Computer BE F16                     | 234              |
|                           | ENGINEER Computer Science BS 616             | 195              |
|                           | ENGINEER Earthsys Science Environment BE 650 | 75               |
|                           | ENGINEER Electrical - Hostos (HCC)           | 12               |
|                           | ENGINEER Electrical - LaGuardia (LCC)        | 7                |

(Continued)

**APPENDIX C: Fall 2012 Undergraduate Majors by Division or School**

| Division or School Majors |                                       | Year             |
|---------------------------|---------------------------------------|------------------|
|                           |                                       | 2012             |
|                           |                                       | Number of Majors |
| Engineering               | ENGINEER Electrical BE 61/63M         | 427              |
|                           | ENGINEER Mechanical - Hostos (HCC)    | 2                |
|                           | ENGINEER Mechanical - LaGuardia (LCC) | 4                |
|                           | ENGINEER Mechanical BE 614            | 434              |
| Gateway                   | Gateway 999                           | 2351             |
| High School Students      | High School Student HSP               | 595              |
| Humanities & Arts         | Art BA 111                            | 369              |
|                           | CUNY BA 890                           | 52               |
|                           | Communication Film & Video 121/147    | 214              |
|                           | Comparative Literature BA 113         | 4                |
|                           | Electronic Design & Multimedia BFA    | 47               |
|                           | English BA 1AD                        | 484              |
|                           | Film BFA 118                          | 48               |
|                           | Film_Video 027                        | 48               |
|                           | History 356                           | 167              |
|                           | History BA/MA 35F                     | 16               |
|                           | Humanities 024                        | 104              |
|                           | Music BA 145                          | 177              |
|                           | Music BFA 119                         | 130              |
|                           | Philosophy 360                        | 33               |

(Continued)

**APPENDIX C: Fall 2012 Undergraduate Majors by Division or School**

| Division or School Majors |  | Year             |
|---------------------------|--|------------------|
|                           |  | 2012             |
|                           |  | Number of Majors |
| Humanities & Arts         | Romance Languages 130                    | 91               |
|                           | Theatre 146                              | 139              |
| IAS (CWE)                 | EDUCATION Early Childhood BS 914         | 32               |
|                           | IAS BS 889                               | 199              |
|                           | IAS Education 887-888                    | 373              |
| Sciences                  | Biology BS/BA 436/43F                    | 278              |
|                           | Chemistry BS 446                         | 112              |
|                           | Earthsys Science BS 651                  | 8                |
|                           | Geology 4CI 43I/439                      | 42               |
|                           | Math BA/MA 4DB                           | 1                |
|                           | Math BS/BA 442/44B                       | 86               |
|                           | Math Science & Industry 445              | 87               |
|                           | Physics BA 44C                           | 5                |
|                           | Physics BS 4DC                           | 42               |
|                           | Science 001                              | 1412             |
| Social Science            | Anthropology 351                         | 43               |
|                           | Asian, Latin Amer & Russian Studies 141  | 19               |
|                           | Black, Puerto Rican & Jewish Studies 142 | 22               |
|                           | Economics 3EB 353                        | 244              |
|                           | Economics BA/MA 352                      | 9                |

(Continued)

**APPENDIX C: Fall 2012 Undergraduate Majors by Division or School**

| Division or School Majors |  | Year             |
|---------------------------|--|------------------|
|                           |  | 2012             |
|                           |  | Number of Majors |
| <b>Social Science</b>     | <b>International Studies 358</b>           | 154              |
|                           | <b>Management &amp; Administration 355</b> | 233              |
|                           | <b>Political Science 359</b>               | 172              |
|                           | <b>Pre-law 361</b>                         | 57               |
|                           | <b>Psychology BA/BS 362/CFB</b>            | 878              |
|                           | <b>Social Science 025</b>                  | 5                |
|                           | <b>Sociology BA 363</b>                    | 162              |
|                           | <b>Urban Legal 369</b>                     | 1                |
| <b>Total</b>              |  | 13113            |

*The number/s following the name of major is/are its City College code/s.  
Source: CUNY OIRA Institutional Research Data Base [IRDB]*

**APPENDIX C: Fall 2012 Graduate Majors by Division or School**

| Division or School Majors                    |   | Year             |
|--|---|------------------|
|  |   | 2012             |
|  |   | Number of Majors |
| <b>Architecture</b>                          | <b>Architecture 514/515</b>                       | 79               |
|  | <b>Landscape Arch MA 572</b>                      | 47               |
|  | <b>Sustainability in the Urban Environment MS</b> | 55               |
|  | <b>Urban Design 512</b>                           | 11               |
| <b>Education</b>                             | <b>EDUC Bilingual Ed (ITI) ADV CRT 517</b>        | 5                |
|  | <b>EDUC TESOL (ITI) ADV CRT 518</b>               | 4                |
|  | <b>EDUCATION Art K-12 CRT 23A/863</b>             | 23               |
|  | <b>EDUCATION Bilingual CRT 901</b>                | 9                |
|  | <b>EDUCATION Bilingual Spec Ed MSED 882</b>       | 25               |
|  | <b>EDUCATION Bilingual Spec Ed. CRT 881</b>       | 7                |
|  | <b>EDUCATION Bilingual-Spanish MSED 903</b>       | 33               |
|  | <b>EDUCATION Biology ADV CRT 879</b>              | 1                |
|  | <b>EDUCATION Biology MA 865</b>                   | 11               |
|  | <b>EDUCATION Biology Trans B MA 864</b>           | 1                |
|  | <b>EDUCATION Chemistry MA 867</b>                 | 3                |
|  | <b>EDUCATION Chemistry Trans B MA 866</b>         | 1                |
|  | <b>EDUCATION Childhood MSED 906</b>               | 74               |
|  | <b>EDUCATION Dis Child 1-5 MSED 896</b>           | 139              |
|  | <b>EDUCATION Dis Child MSED 895</b>               | 42               |
| <b>EDUCATION Dis Mid. Child 5-9 MSED 893</b> | 1   |                  |

(Continued)



**APPENDIX C: Fall 2012 Graduate Majors by Division or School**

| Division or School Majors |  | Year             |
|---------------------------|--|------------------|
|                           |  | 2012             |
|                           |  | Number of Majors |
| Education                 | EDUCATION Dis. Mid. Child Ed. MSED 892       | 74               |
|                           | EDUCATION EAS MA 869                         | 2                |
|                           | EDUCATION Early Child 1-6 91H                | 13               |
|                           | EDUCATION Early Childhood MSED 899           | 122              |
|                           | EDUCATION English 7-12 CRT 858               | 1                |
|                           | EDUCATION English 7-12 MA BC2/859            | 23               |
|                           | EDUCATION Graduate Non-matric 299            | 223              |
|                           | EDUCATION Lit Birth-6 MSED 912               | 21               |
|                           | EDUCATION Literacy 5-12 MSED 909             | 6                |
|                           | EDUCATION Math ADV CRT 24B/851               | 1                |
|                           | EDUCATION Math MA 849                        | 54               |
|                           | EDUCATION Mid Sch Math 273                   | 42               |
|                           | EDUCATION Mid Sch Math Trans B 275           | 1                |
|                           | EDUCATION Physics MA 871                     | 4                |
|                           | EDUCATION SPAN 7-12 (NON-SPAN CERT) MSED 969 | 1                |
|                           | EDUCATION SPAN 7-12 (NON-SPAN MAJ) MSED 968  | 2                |
|                           | EDUCATION SPAN 7-12 (SPAN MAJ) MSED 967      | 10               |
|                           | EDUCATION School Build Leadership MSED 952   | 42               |
|                           | EDUCATION School Dist Leadership MSED 951    | 1                |
|                           | EDUCATION Science Mid Sch 271                | 17               |

(Continued)

**APPENDIX C: Fall 2012 Graduate Majors by Division or School**

| Division or School Majors |  | Year             |
|---------------------------|--|------------------|
|                           |  | 2012             |
|                           |  | Number of Majors |
| <b>Education</b>          | EDUCATION Soc Studies 853                          | 17               |
|                           | EDUCATION TCH STDS W/DIS IN MID CHLD 34R           | 17               |
|                           | EDUCATION TCHG SWD 7-12 GENERALIST 258             | 29               |
|                           | EDUCATION Tch Eng/Spkrs/Oth Langs Trans B MS 884   | 24               |
|                           | EDUCATION Tch English/spkrs of oth languages MS 85 | 81               |
|                           | EDUCATION Theater 283                              | 65               |
| <b>Engineering</b>        | ENGINEER Biomedical MS BME                         | 27               |
|                           | ENGINEER Chemical ADV CERT 6AA                     | 4                |
|                           | ENGINEER Chemical ME FAA                           | 8                |
|                           | ENGINEER Civil ME FAB                              | 128              |
|                           | ENGINEER Computer Science ME FAF                   | 62               |
|                           | ENGINEER Electrical ME FAC                         | 88               |
|                           | ENGINEER Engineering Management ADV CRT. 610       | 1                |
|                           | ENGINEER Information Systems MS 617                | 37               |
|                           | ENGINEER Mechanical ME FAD                         | 59               |
|                           | ENGINEER Ph.D. Biomedical 324                      | 34               |
|                           | ENGINEER Ph.D. Chemical 326                        | 39               |
|                           | ENGINEER Ph.D. Civil 320                           | 33               |
|                           | ENGINEER Ph.D. Electrical 328                      | 44               |
|                           | ENGINEER Ph.D. Mechanical 322                      | 28               |

**(Continued)**

**APPENDIX C: Fall 2012 Graduate Majors by Division or School**

| Division or School Majors |   | Year             |
|---------------------------|---|------------------|
|                           |   | 2012             |
|                           |   | Number of Majors |
| Engineering               | ENGINEER Walk-in Graduate Non-matric. 698 | 20               |
| Gateway                   | Gateway 999                               | 1                |
| Humanities & Arts         | Art MA 11A                                | 41               |
|                           | Art MFA 112                               | 13               |
|                           | CLAS Walk-in Graduate Non-matric. 399     | 83               |
|                           | Creative Writing MA 115/302               | 130              |
|                           | Digital & Interdiscp Art Practice         | 6                |
|                           | English MA AAD                            | 40               |
|                           | History BA/MA 35F                         | 10               |
|                           | History CEF                               | 35               |
|                           | Language & Literacy 116                   | 25               |
|                           | Media Arts MAP                            | 46               |
|                           | Music MA 14E                              | 23               |
| Spanish MA 24A            | 30  |                  |
| IAS (CWE)                 | IAS Study of the Americas                 | 27               |
| Sciences                  | Biochemistry MS 437                       | 11               |
|                           | Biology BS MA 432                         | 5                |
|                           | Biology MA 4CF                            | 36               |
|                           | Chemistry MA 438                          | 5                |
|                           | Chemistry MS 422                          | 10               |

**(Continued)**

**APPENDIX C: Fall 2012 Graduate Majors by Division or School**

| Division or School Majors |                                      | Year             |
|---------------------------|--------------------------------------|------------------|
|                           |                                      | 2012             |
|                           |                                      | Number of Majors |
| <b>Sciences</b>           | <b>Geology 4CI 43I/439</b>           | 21               |
|                           | <b>Math MA DD2</b>                   | 46               |
|                           | <b>Physics 443</b>                   | 19               |
| <b>Social Science</b>     | <b>Economics 3EB 353</b>             | 70               |
|                           | <b>International Relations 357</b>   | 65               |
|                           | <b>Mental Health Counselor 725</b>   | 41               |
|                           | <b>Psychology CF2/36B</b>            | 68               |
|                           | <b>Public Administration MPA 35E</b> | 33               |
|                           | <b>Sociology MA CFC</b>              | 32               |
| <b>Total</b>              |                                      | 3048             |

*The number/s following the name of major is/are its City College code/s.  
Source: CUNY OIRA Institutional Research Data Base [IRDB]*

**APPENDIX D: Concentrates: Fall 2011 & 2012 Majors with their Concentrates**  
**Fall 2011 & 2012 Majors with their Concentrates**

| Majors with their Concentrates          |                          | Term      |           |
|---|--------------------------|-----------|-----------|
|   |                          | Fall 2011 | Fall 2012 |
| Anthropology 351                        | BLACK STUDIES            | 1         |           |
|   | CREATIVE WRITING         | 1         |           |
|   | CULTURE AND CMMNCTN      | 1         |           |
|   | FRGN LANG: SPANISH       | 1         | 1         |
|   | JEWISH STUDIES           | 2         |           |
|   | LITERATURE               | 1         |           |
|   | SOC STDS-AMRCN INST BSED | 1         |           |
| Art BA 111                              | ART HISTORY              | 26        | 26        |
|   | CULTURE AND CMMNCTN      | 1         |           |
|   | INTRNTNL RELATIONS       |           | 1         |
|   | LIT CMMNCTN & ARTS       | 1         |           |
|   | STUDIO ART               | 352       | 322       |
|   | TEACHING ART K-12        | 43        | 51        |
| Asian, Latin Amer & Russian Studies 141 | ASIA STUDIES             | 3         | 1         |
|   | CREATIVE WRITING         | 1         |           |
|   | CULTURE AND CMMNCTN      |           | 1         |
|   | LATIN AMER-LTNO STD      | 1         | 4         |
|   | LITERATURE               |           | 1         |
|   | STUDIO ART               | 1         | 1         |

(Continued)

**APPENDIX D: Concentrates: Fall 2011 & 2012 Majors with their Concentrates**  
**Fall 2011 & 2012 Majors with their Concentrates**

| Majors with their Concentrates           |                      | Term      |           |
|--|----------------------|-----------|-----------|
|  |                      | Fall 2011 | Fall 2012 |
| B Arch 5-yr degree 511                   | DEVELOPMENT          | 1         |           |
|  | PURE MATH (BS)       |           | 1         |
|  | STUDIO ART           | 2         | 3         |
| BioMed 575                               | CREATIVE WRITING     | 1         |           |
|  | JEWISH STUDIES       | 1         |           |
|  | LITERATURE           | 1         | 1         |
| Biology BS/BA 436/43F                    | BIO INTRDISC BSED    | 1         |           |
|  | BIOCHEMISTRY         | 2         | 3         |
|  | CREATIVE WRITING     | 1         | 1         |
|  | ENVIRONMENTAL OPTION |           | 1         |
|  | JEWISH STUDIES       | 1         | 1         |
|  | LITERATURE           | 1         |           |
|  | STANDARD CHEMISTRY   |           | 1         |
|  | STUDIO ART           | 1         | 3         |
| Black, Puerto Rican & Jewish Studies 142 | ART HISTORY          | 1         | 1         |
|  | BLACK STUDIES        | 2         | 5         |
|  | JEWISH STUDIES       | 25        | 23        |
|  | LITERATURE           |           | 1         |
|  | MATH SCNDRY SCHL ED  | 1         |           |
| CIVIL ENGR MHC (BE)                      | STRCTRL/CONST ENGR   |           | 1         |

(Continued)

**APPENDIX D: Concentrates: Fall 2011 & 2012 Majors with their Concentrates**  
**Fall 2011 & 2012 Majors with their Concentrates**

| Majors with their Concentrates |                      | Term      |           |
|--------------------------------|----------------------|-----------|-----------|
|                                |                      | Fall 2011 | Fall 2012 |
| CUNY BA 890                    | BIOCHEMISTRY         |           | 1         |
|                                | CHEM SECONDARY ED    | 1         | 1         |
|                                | CREATIVE WRITING     | 1         | 1         |
|                                | CULTURE AND CMMNCTN  | 2         |           |
|                                | DEVELOPMENT          | 1         | 1         |
|                                | INTRNTNL RELATIONS   | 1         | 1         |
|                                | LIT CMMNCTN & ARTS   | 1         |           |
|                                | SONIC ARTS           | 1         | 1         |
|                                | STANDARD PHYSICS     | 1         |           |
|                                | STUDIO ART           | 4         | 2         |
| Chemistry BS 446               | BIOCHEMISTRY         | 73        | 79        |
|                                | CHEM SECONDARY ED    | 5         | 3         |
|                                | ENVIRONMENTAL OPTION | 2         | 3         |
|                                | PURE MATH (BS)       | 2         |           |
|                                | STANDARD CHEMISTRY   | 28        | 37        |
|                                | STUDIO ART           | 1         |           |
| Chemistry MHC 44M              | BIOCHEMISTRY         | 1         |           |

(Continued)

**APPENDIX D: Concentrates: Fall 2011 & 2012 Majors with their Concentrates**  
**Fall 2011 & 2012 Majors with their Concentrates**

| Majors with their Concentrates     |                                  | Term      |           |
|------------------------------------|----------------------------------|-----------|-----------|
|                                    |                                  | Fall 2011 | Fall 2012 |
| Communication Film & Video 121/147 | CREATIVE WRITING                 | 6         | 7         |
|                                    | JEWISH STUDIES                   | 3         | 3         |
|                                    | LITERATURE                       | 3         | 1         |
|                                    | STRCTRL/CONST ENGR               |           | 1         |
|                                    | STUDIO ART                       | 9         | 6         |
|                                    | TEACHING ART K-12                | 1         |           |
| Comparative Literature BA 113      | FORGN LANG: FRENCH               |           | 1         |
| EDUCATION BA 002/022               | CLTRL & HIST STUDIES             |           | 1         |
|                                    | CREATIVE WRITING                 | 2         | 1         |
|                                    | ENGLISH EDUCATION                | 2         |           |
|                                    | FRGN LANG: SPANISH               | 2         |           |
|                                    | HUMAN SERVICES                   | 1         |           |
|                                    | JEWISH STUDIES                   | 1         |           |
|                                    | LANG LIT INTER BSED              | 6         | 3         |
|                                    | LIT CMMNCTN & ARTS               | 1         | 1         |
|                                    | MATH SCNDRY SCHL ED              | 1         |           |
|                                    | STUDIO ART                       | 1         |           |
|                                    | TEACHING ART K-12                | 1         |           |
|                                    | THEATER AND ITS CULTURAL CONTEXT | 1         | 1         |

(Continued)



**APPENDIX D: Concentrates: Fall 2011 & 2012 Majors with their Concentrates**  
**Fall 2011 & 2012 Majors with their Concentrates**

| Majors with their Concentrates         |                          | Term      |           |
|--|--------------------------|-----------|-----------|
|  |                          | Fall 2011 | Fall 2012 |
| EDUCATION Biling Childhood BSED 377    | ART HISTORY              | 1         | 1         |
|  | FINANCIAL ECONOMICS      | 1         | 1         |
|  | FRGN LANG: SPANISH       | 3         | 2         |
|  | LANG LIT INTER BSED      | 1         | 2         |
|  | MATH INTRDSCPLNRY        | 1         |           |
| EDUCATION Bilingual-Child BSED 926\15M | BIO INTRDISC BSED        |           | 1         |
|  | CLTRL & HIST STUDIES     | 1         |           |
|  | CREATIVE WRITING         | 2         | 2         |
|  | ELEM MATH BSED           | 2         | 3         |
|  | ENGLISH EDUCATION        | 1         | 1         |
|  | FRGN LANG: SPANISH       | 7         | 5         |
|  | LANG LIT INTER BSED      | 6         | 5         |
|  | MATH INTRDSCPLNRY        | 2         | 1         |
|  | SOC STDS-AMRCN INST BSED | 1         | 2         |
|  | STUDIO ART               | 1         | 1         |
| TWO RMNCE LANGUAGES                    | 1                        | 1         |           |
| EDUCATION Childhood BSED 922           | BIO INTRDISC BSED        |           | 1         |
|  | CREATIVE WRITING         | 6         | 4         |
|  | ELEM MATH BSED           | 1         | 4         |
|  | ENGLISH EDUCATION        | 3         | 2         |
|  | ERTH SCI INTER BSED      | 2         | 3         |

(Continued)

Source: CCNY SIMS Data files.

<sup>4</sup>A concentrate is explained: Data Sources and Interpretation of the Statistical Tables in note 14.

**APPENDIX D: Concentrates: Fall 2011 & 2012 Majors with their Concentrates**  
**Fall 2011 & 2012 Majors with their Concentrates**

| Majors with their Concentrates    |                          | Term      |           |
|-----------------------------------|--------------------------|-----------|-----------|
|                                   |                          | Fall 2011 | Fall 2012 |
| EDUCATION Childhood BSED 922      | FORGN LANG: FRENCH       | 1         | 1         |
|                                   | FRGN LANG: SPANISH       | 1         | 1         |
|                                   | LANG LIT INTER BSED      | 23        | 32        |
|                                   | LIT CMMNCTN & ARTS       | 1         | 1         |
|                                   | LITERATURE               | 9         | 5         |
|                                   | MATH INTRDSCPLNRY        | 1         |           |
|                                   | MATH SCNDRY SCHL ED      | 1         | 1         |
|                                   | SOC STDS-AMRCN INST BSED | 6         | 5         |
|                                   | SOC STDS-THRY PRCTC BSED | 1         | 1         |
|                                   | SOC STDS-WRLD STDS BSED  | 1         | 1         |
|                                   | STRCTRL/CONST ENGR       |           | 1         |
|                                   | STUDIO ART               | 2         | 1         |
|                                   | TEACHING ART K-12        | 2         | 1         |
|                                   | URBAN STUDIES            | 1         | 1         |
| EDUCATION Childhood BSED BSED 378 | FRGN LANG: SPANISH       | 1         |           |
|                                   | LANG LIT INTER BSED      | 6         | 9         |
|                                   | MATH INTRDSCPLNRY        | 2         | 1         |
|                                   | SOC STDS-AMRCN INST BSED | 1         | 1         |
|                                   | SOC STDS-WRLD STDS BSED  |           | 1         |

(Continued)

**APPENDIX D: Concentrates: Fall 2011 & 2012 Majors with their Concentrates**  
**Fall 2011 & 2012 Majors with their Concentrates**

| Majors with their Concentrates   |                      | Term      |           |
|----------------------------------|----------------------|-----------|-----------|
|                                  |                      | Fall 2011 | Fall 2012 |
| EDUCATION Early Childhood BS 914 | CLTRL & HIST STUDIES | 30        | 15        |
|                                  | CULTURAL STUDIE      | 1         | 1         |
|                                  | FRGN LANG: SPANISH   | 1         |           |
|                                  | HUMAN SERVICES       | 15        | 9         |
|                                  | LIT CMMNCTN & ARTS   | 9         | 6         |
|                                  | LITERATURE           | 1         | 1         |
|                                  | URBAN STUDIES        | 5         | 3         |
| ENGINEER Biomedical BE BME       | BIOCHEMISTRY         | 1         | 1         |
|                                  | JEWISH STUDIES       | 1         | 1         |
|                                  | LATIN AMER-LTNO STD  | 1         |           |
|                                  | LITERATURE           | 2         | 1         |
|                                  | MATH SCNDRY SCHL ED  | 1         |           |
|                                  | PURE MATH (BS)       | 1         |           |
|                                  | STRCTRL/CONST ENGR   | 5         | 4         |
| ENGINEER Chemical BE 611         | APPLIED MATH (BS)    | 1         |           |
|                                  | ENVIRONMENTAL OPTION | 1         |           |
|                                  | JEWISH STUDIES       | 1         | 1         |
|                                  | STANDARD CHEMISTRY   |           | 1         |
|                                  | STRCTRL/CONST ENGR   | 5         | 3         |

(Continued)

**APPENDIX D: Concentrates: Fall 2011 & 2012 Majors with their Concentrates**  
**Fall 2011 & 2012 Majors with their Concentrates**

| Majors with their Concentrates |                     | Term      |           |
|--------------------------------|---------------------|-----------|-----------|
|                                |                     | Fall 2011 | Fall 2012 |
| ENGINEER Civil BE 612          | APPLIED MATH (BS)   | 2         | 1         |
|                                | ART HISTORY         | 2         | 1         |
|                                | BLACK STUDIES       |           | 2         |
|                                | CHEM SECONDARY ED   | 1         |           |
|                                | ENGLISH EDUCATION   | 1         |           |
|                                | FINANCIAL ECONOMICS | 1         |           |
|                                | MATH SCNDRY SCHL ED | 2         |           |
|                                | SONIC ARTS          | 1         |           |
|                                | STRCTRL/CONST ENGR  | 453       | 408       |
|                                | STUDIO ART          | 1         |           |
|                                | TRANS ENGINEERING   | 1         | 1         |
| ENGINEER Civil ME FAB          | STRCTRL/CONST ENGR  | 1         | 1         |
| ENGINEER Computer BE F16       | APPLD PHYS-OPTCS/PH | 2         |           |
|                                | CREATIVE WRITING    | 2         | 1         |
|                                | CULTURE AND CMMNCTN | 1         |           |
|                                | DEVELOPMENT         | 1         |           |
|                                | MATH SCNDRY SCHL ED | 2         | 2         |
|                                | STRCTRL/CONST ENGR  | 3         | 1         |
|                                | STUDIO ART          | 1         |           |

(Continued)

**APPENDIX D: Concentrates: Fall 2011 & 2012 Majors with their Concentrates**  
**Fall 2011 & 2012 Majors with their Concentrates**

| Majors with their Concentrates               |                     | Term      |           |
|--|---------------------|-----------|-----------|
|  |                     | Fall 2011 | Fall 2012 |
| ENGINEER Computer Science BS 616             | APPLIED MATH (BS)   | 2         |           |
|  | STRCTRL/CONST ENGR  | 1         | 1         |
| ENGINEER Earthsys Science Environment BE 650 | MATH SCNDRY SCHL ED |           | 1         |
|  | STANDARD CHEMISTRY  |           | 1         |
|  | STRCTRL/CONST ENGR  | 20        | 21        |
|  | STUDIO ART          | 1         |           |
| ENGINEER Electrical BE 61/63M                | APPLIED MATH (BS)   | 1         | 1         |
|  | INTRNTNL RELATIONS  | 1         |           |
|  | MATH SCNDRY SCHL ED | 1         |           |
|  | PURE MATH (BS)      | 2         | 1         |
|  | STANDARD PHYSICS    | 1         |           |
|  | STRCTRL/CONST ENGR  | 12        | 12        |
|  | STUDIO ART          | 1         |           |
| ENGINEER Electrical Hostos (HCC)             | TEACHING ART K-12   | 1         | 1         |
| ENGINEER Mechanical BE 614                   | APPLD PHYS-MTRL SCI | 1         |           |
|  | APPLIED MATH (BS)   | 1         | 1         |
|  | CREATIVE WRITING    | 1         |           |
|  | FRGN LANG: SPANISH  | 1         |           |
|  | STANDARD PHYSICS    | 2         |           |
|  | STRCTRL/CONST ENGR  | 29        | 35        |

(Continued)

**APPENDIX D: Concentrates: Fall 2011 & 2012 Majors with their Concentrates**  
**Fall 2011 & 2012 Majors with their Concentrates**

| Majors with their Concentrates     |                     | Term      |           |
|------------------------------------|---------------------|-----------|-----------|
|                                    |                     | Fall 2011 | Fall 2012 |
| Earthsys Science BS 651            | MATH SCNDRY SCHL ED |           | 1         |
|                                    | STRCTRL/CONST ENGR  | 4         | 2         |
| Economics 3EB 353                  | APPLIED MATH (BS)   | 2         | 1         |
|                                    | BIOCHEMISTRY        | 1         | 1         |
|                                    | BIOMEDICAL PHYSICS  | 1         | 1         |
|                                    | CREATIVE WRITING    | 2         | 1         |
|                                    | DEVELOPMENT         | 1         |           |
|                                    | FORGN LANG: FRENCH  | 1         | 1         |
|                                    | INTRNTNL RELATIONS  | 1         |           |
|                                    | JEWISH STUDIES      | 1         |           |
|                                    | LITERATURE          |           | 1         |
|                                    | MATH SCNDRY SCHL ED | 1         | 2         |
|                                    | PURE MATH (BA)      | 1         | 1         |
|                                    | STRCTRL/CONST ENGR  | 6         | 11        |
| STUDIO ART                         |                     | 1         |           |
| Economics BA/MA 352                | JEWISH STUDIES      | 1         |           |
|                                    | PURE MATH (BS)      | 1         |           |
| Electronic Design & Multimedia BFA | STUDIO ART          | 24        | 27        |

(Continued)

**APPENDIX D: Concentrates: Fall 2011 & 2012 Majors with their Concentrates**  
**Fall 2011 & 2012 Majors with their Concentrates**

| Majors with their Concentrates |                      | Term      |           |
|--------------------------------|----------------------|-----------|-----------|
|                                |                      | Fall 2011 | Fall 2012 |
| English BA 1AD                 | CREATIVE WRITING     | 258       | 257       |
|                                | ENGLISH EDUCATION    | 102       | 106       |
|                                | FORGN LANG: FRENCH   | 1         | 1         |
|                                | FRGN LANG: SPAN LING | 1         | 1         |
|                                | JEWISH STUDIES       | 4         | 2         |
|                                | LITERATURE           | 209       | 216       |
|                                | STUDIO ART           | 2         | 1         |
|                                | TRANS ENGINEERING    | 1         | 1         |
| Film BFA 118                   | CREATIVE WRITING     | 2         | 2         |
|                                | LITERATURE           | 1         | 1         |
|                                | STUDIO ART           | 1         | 3         |
| Film_Video 027                 | CULTURE AND CMMNCTN  | 1         |           |
|                                | LITERATURE           | 1         | 1         |
|                                | STUDIO ART           | 3         |           |
| Gateway 999                    | APPLIED MATH (BS)    | 23        | 6         |
|                                | ART HISTORY          | 2         |           |
|                                | CLASSICAL VOCALIST   | 2         | 1         |
|                                | CLSSCL INSTRMNTLSTS  | 2         |           |
|                                | CLTRL & HIST STUDIES | 1         |           |
|                                | CREATIVE WRITING     | 32        | 4         |
|                                | CULTURE AND CMMNCTN  | 14        | 5         |

(Continued)

**APPENDIX D: Concentrates: Fall 2011 & 2012 Majors with their Concentrates**  
**Fall 2011 & 2012 Majors with their Concentrates**

| Majors with their Concentrates |                          | Term      |           |
|--------------------------------|--------------------------|-----------|-----------|
|                                |                          | Fall 2011 | Fall 2012 |
| Gateway 999                    | DEVELOPMENT              | 5         | 4         |
|                                | ELEM MATH BSED           | 1         |           |
|                                | ENGLISH EDUCATION        | 6         |           |
|                                | FORGN LANG: FRENCH       | 1         |           |
|                                | FRGN LANG: SPANISH       | 4         |           |
|                                | HUMAN SERVICES           | 1         |           |
|                                | INTRNTNL RELATIONS       | 6         | 4         |
|                                | JAZZ INSTRMNTLSTS        | 1         | 3         |
|                                | JAZZ VOCALISTS           | 1         |           |
|                                | JEWISH STUDIES           | 8         | 2         |
|                                | LANG LIT INTER BSED      | 7         | 1         |
|                                | LITERATURE               | 18        | 2         |
|                                | MATH SCNDRY SCHL ED      | 4         |           |
|                                | PUBLIC ADMINISTR TN      | 3         |           |
|                                | PURE MATH (BS)           | 3         | 1         |
|                                | SOC STDS-AMRCN INST BSED |           | 1         |
|                                | SONIC ARTS               | 2         |           |
|                                | STANDARD CHEMISTRY       | 2         |           |
|                                | STANDARD PHYSICS         | 2         |           |
|                                | STRCTRL/CONST ENGR       | 21        | 19        |
| STUDIO ART                     | 32                       | 6         |           |

(Continued)

Source: CCNY SIMS Data files.

<sup>4</sup>A concentrate is explained: Data Sources and Interpretation of the Statistical Tables in note 14.



**APPENDIX D: Concentrates: Fall 2011 & 2012 Majors with their Concentrates**  
**Fall 2011 & 2012 Majors with their Concentrates**

| Majors with their Concentrates |                     | Term      |           |
|--------------------------------|---------------------|-----------|-----------|
|                                |                     | Fall 2011 | Fall 2012 |
| Gateway 999                    | TEACHING ART K-12   | 5         | 2         |
| Geology 4CI 43I/439            | FORGN LANG: FRENCH  |           | 1         |
|                                | STANDARD PHYSICS    | 1         |           |
|                                | STRCTRL/CONST ENGR  | 1         | 4         |
| High School Student HSP        | CREATIVE WRITING    | 1         |           |
|                                | STUDIO ART          | 1         |           |
| History 356                    | CULTURE AND CMMNCTN | 2         | 1         |
|                                | ENGLISH EDUCATION   | 1         | 1         |
|                                | ERTH SCI INTER BSED | 1         |           |
|                                | FRGN LANG: SPANISH  | 1         | 1         |
|                                | INTRNTNL RELATIONS  | 2         |           |
|                                | JEWISH STUDIES      | 8         | 4         |
|                                | LITERATURE          |           | 1         |
|                                | MATH SCNDRY SCHL ED | 1         |           |
|                                | STRCTRL/CONST ENGR  | 1         | 1         |
|                                | STUDIO ART          | 1         | 1         |
| History BA/MA 35F              | JEWISH STUDIES      |           | 1         |
|                                | MATH SCNDRY SCHL ED |           | 1         |

(Continued)

**APPENDIX D: Concentrates: Fall 2011 & 2012 Majors with their Concentrates**  
**Fall 2011 & 2012 Majors with their Concentrates**

| Majors with their Concentrates |                      | Term      |           |
|--------------------------------|----------------------|-----------|-----------|
|                                |                      | Fall 2011 | Fall 2012 |
| Humanities 024                 | CREATIVE WRITING     | 3         | 3         |
|                                | CULTURE AND CMMNCTN  | 1         | 1         |
|                                | ENGLISH EDUCATION    | 1         | 1         |
|                                | LIT CMMNCTN & ARTS   | 1         |           |
|                                | LITERATURE           | 1         | 1         |
|                                | SONIC ARTS           | 1         |           |
|                                | STRCTRL/CONST ENGR   | 1         |           |
|                                | STUDIO ART           | 1         |           |
| IAS BS 889                     | CLTRL & HIST STUDIES | 35        | 36        |
|                                | CULTURAL STUDIE      | 1         | 2         |
|                                | CULTURE AND CMMNCTN  | 1         | 1         |
|                                | HUMAN SERVICES       | 64        | 60        |
|                                | LIT CMMNCTN & ARTS   | 36        | 32        |
|                                | PUBLIC ADMINISTR TN  | 2         |           |
|                                | URBAN STUDIES        | 3         |           |
| IAS Education 887-888          | CLTRL & HIST STUDIES | 66        | 51        |
|                                | CULTURAL STUDIE      | 23        | 15        |
|                                | HUMAN SERVICES       | 203       | 153       |
|                                | LABOR STUDIES        | 15        | 17        |
|                                | LIT CMMNCTN & ARTS   | 123       | 92        |
|                                | PUBLIC ADMINISTR TN  | 88        | 76        |

(Continued)

Source: CCNY SIMS Data files.

<sup>4</sup>A concentrate is explained: Data Sources and Interpretation of the Statistical Tables in note 14.

**APPENDIX D: Concentrates: Fall 2011 & 2012 Majors with their Concentrates**  
**Fall 2011 & 2012 Majors with their Concentrates**

| Majors with their Concentrates  |                       | Term      |           |
|---------------------------------|-----------------------|-----------|-----------|
|                                 |                       | Fall 2011 | Fall 2012 |
| IAS Education 887-888           | URBAN STUDIES         | 3         | 1         |
| International Studies 358       | ART HISTORY           | 1         | 1         |
|                                 | BLACK STUDIES         | 1         |           |
|                                 | COMPARATIVE PBLC PLCY | 1         | 5         |
|                                 | CREATIVE WRITING      | 1         | 1         |
|                                 | CULTURE AND CMMNCTN   | 52        | 50        |
|                                 | DEVELOPMENT           | 35        | 22        |
|                                 | INTRNTNL RELATIONS    | 81        | 78        |
|                                 | JEWISH STUDIES        | 2         | 1         |
| Management & Administration 355 | APPLD PHYS-MTRL SCI   |           | 1         |
|                                 | APPLIED MATH (BS)     |           | 1         |
|                                 | CLTRL & HIST STUDIES  | 1         | 1         |
|                                 | CREATIVE WRITING      | 1         |           |
|                                 | JEWISH STUDIES        | 1         |           |
|                                 | LITERATURE            | 3         | 1         |
|                                 | MATH SCNDRY SCHL ED   | 1         | 1         |
|                                 | PUBLIC ADMINISTR TN   | 1         | 1         |
|                                 | STRCTRL/CONST ENGR    | 6         | 7         |
|                                 | STUDIO ART            |           | 2         |

(Continued)

**APPENDIX D: Concentrates: Fall 2011 & 2012 Majors with their Concentrates**  
**Fall 2011 & 2012 Majors with their Concentrates**

| Majors with their Concentrates |                      | Term      |           |
|--------------------------------|----------------------|-----------|-----------|
|                                |                      | Fall 2011 | Fall 2012 |
| Math BS/BA 442/44B             | APPLIED MATH (BS)    | 2         | 1         |
|                                | JEWISH STUDIES       | 1         | 1         |
|                                | MATH SCNDRY SCHL ED  | 45        | 51        |
|                                | PURE MATH (BA)       | 9         | 11        |
|                                | PURE MATH (BS)       | 29        | 35        |
|                                | STANDARD PHYSICS     |           | 1         |
|                                | STUDIO ART           | 1         |           |
| Math Science & Industry 445    | APPLIED MATH (BA/MA) | 1         | 1         |
|                                | APPLIED MATH (BS)    | 60        | 92        |
|                                | BIOCHEMISTRY         | 1         | 1         |
|                                | FINANCIAL ECONOMICS  |           | 1         |
|                                | MATH SCNDRY SCHL ED  | 4         | 4         |
|                                | PURE MATH (BA)       | 1         | 1         |
|                                | PURE MATH (BS)       | 1         |           |
|                                | STANDARD PHYSICS     |           | 1         |
| Music BA 145                   | CLASSICAL VOCALIST   | 4         |           |
|                                | CLSSCL INSTRMNTLSTS  | 1         | 2         |
|                                | CREATIVE WRITING     | 2         | 3         |
|                                | CULTURE AND CMMNCTN  | 1         | 1         |
|                                | DEVELOPMENT          | 1         | 1         |
|                                | JAZZ INSTRMNTLSTS    | 5         | 1         |

(Continued)

Source: CCNY SIMS Data files.

<sup>4</sup>A concentrate is explained: Data Sources and Interpretation of the Statistical Tables in note 14.

**APPENDIX D: Concentrates: Fall 2011 & 2012 Majors with their Concentrates**  
**Fall 2011 & 2012 Majors with their Concentrates**

| Majors with their Concentrates |                     | Term      |           |
|--------------------------------|---------------------|-----------|-----------|
|                                |                     | Fall 2011 | Fall 2012 |
| Music BA 145                   | JAZZ VOCALISTS      | 3         |           |
|                                | JEWISH STUDIES      | 2         |           |
|                                | LITERATURE          | 2         |           |
|                                | PUBLIC ADMINISTR TN | 1         |           |
|                                | SONIC ARTS          | 18        | 13        |
|                                | STUDIO ART          |           | 2         |
| Music BFA 119                  | ART HISTORY         |           | 1         |
|                                | CLASSICAL VOCALIST  | 10        | 12        |
|                                | CLSSCL INSTRMNTLSTS | 5         | 3         |
|                                | JAZZ INSTRMNTLSTS   | 49        | 45        |
|                                | JAZZ VOCALISTS      | 29        | 32        |
|                                | LITERATURE          | 1         |           |
|                                | SONIC ARTS          | 45        | 46        |
| Philosophy 360                 | APPLIED MATH (BS)   | 1         |           |
|                                | LITERATURE          |           | 1         |
|                                | PURE MATH (BS)      | 1         |           |
|                                | STUDIO ART          |           | 1         |

(Continued)

**APPENDIX D: Concentrates: Fall 2011 & 2012 Majors with their Concentrates**  
**Fall 2011 & 2012 Majors with their Concentrates**

| Majors with their Concentrates |                      | Term      |           |
|--------------------------------|----------------------|-----------|-----------|
|                                |                      | Fall 2011 | Fall 2012 |
| Physics BS 4DC                 | APPLD PHYS-MTRL SCI  | 3         | 3         |
|                                | APPLD PHYS-OPTCS/PH  | 2         | 4         |
|                                | BIOMEDICAL PHYSICS   | 5         | 3         |
|                                | MATH SCNDRY SCHL ED  | 1         |           |
|                                | PHYSICS SECONDARY ED | 2         | 3         |
|                                | PURE MATH (BA)       | 1         |           |
|                                | STANDARD PHYSICS     | 29        | 34        |
| Political Science 359          | CREATIVE WRITING     |           | 1         |
|                                | CULTURE AND CMMNCTN  | 2         |           |
|                                | DEVELOPMENT          | 1         | 2         |
|                                | ENGLISH EDUCATION    | 1         |           |
|                                | FORGN LANG: FRENCH   | 1         | 1         |
|                                | FRGN LANG: SPANISH   | 1         | 1         |
|                                | INTRNTNL RELATIONS   | 10        | 7         |
|                                | JEWISH STUDIES       | 1         |           |
|                                | STRCTRL/CONST ENGR   |           | 1         |
|                                | STUDIO ART           | 1         |           |

(Continued)

**APPENDIX D: Concentrates: Fall 2011 & 2012 Majors with their Concentrates**  
**Fall 2011 & 2012 Majors with their Concentrates**

| Majors with their Concentrates |                       | Term      |           |
|--------------------------------|-----------------------|-----------|-----------|
|                                |                       | Fall 2011 | Fall 2012 |
| Pre-law 361                    | COMPARATIVE PBLC PLCY | 1         |           |
|                                | HUMAN SERVICES        | 1         |           |
|                                | JEWISH STUDIES        | 1         | 1         |
|                                | STRCTRL/CONST ENGR    | 1         | 1         |
| Psychology BA/BS 362/CFB       | APPLD PHYS-MTRL SCI   | 1         |           |
|                                | APPLIED MATH (BS)     | 2         | 1         |
|                                | ART HISTORY           | 1         | 1         |
|                                | BIOCHEMISTRY          | 2         |           |
|                                | BLACK STUDIES         | 1         |           |
|                                | CREATIVE WRITING      | 8         | 6         |
|                                | CULTURE AND CMMNCTN   | 1         | 1         |
|                                | DEVELOPMENT           | 1         | 1         |
|                                | ELEM MATH BSED        | 1         |           |
|                                | ENGLISH EDUCATION     | 5         | 4         |
|                                | FORGN LANG: FRENCH    | 2         | 2         |
|                                | FRGN LANG: SPANISH    | 5         | 2         |
|                                | HUMAN SERVICES        | 1         | 3         |
|                                | INTRNTNL RELATIONS    | 1         | 1         |
|                                | JAZZ INSTRMNTLSTS     | 1         |           |
|                                | JEWISH STUDIES        | 24        | 16        |
| LATIN AMER-LTNO STD            | 3                     | 2         |           |

(Continued)

Source: CCNY SIMS Data files.

<sup>4</sup>A concentrate is explained: Data Sources and Interpretation of the Statistical Tables in note 14.

**APPENDIX D: Concentrates: Fall 2011 & 2012 Majors with their Concentrates**  
**Fall 2011 & 2012 Majors with their Concentrates**

| Majors with their Concentrates |                      | Term      |           |
|--------------------------------|----------------------|-----------|-----------|
|                                |                      | Fall 2011 | Fall 2012 |
| Psychology BA/BS 362/CFB       | LITERATURE           | 9         | 5         |
|                                | MATH INTRDSCPLNRY    | 1         |           |
|                                | MATH SCNDRY SCHL ED  | 2         | 2         |
|                                | PURE MATH (BA)       | 1         |           |
|                                | STRCTRL/CONST ENGR   | 3         | 3         |
|                                | STUDIO ART           | 6         | 3         |
|                                | URBAN STUDIES        | 1         |           |
| Romance Languages 130          | CULTURE AND CMMNCTN  | 1         |           |
|                                | FORGN LANG: FRENCH   | 20        | 12        |
|                                | FRGN LANG: SPAN LING | 1         |           |
|                                | FRGN LANG: SPANISH   | 53        | 53        |
|                                | FRGN LANG:ITALIAN    | 2         | 3         |
|                                | HUMAN SERVICES       | 1         |           |
|                                | INTRNTNL RELATIONS   | 1         |           |
|                                | LITERATURE           | 1         | 2         |
|                                | STUDIO ART           | 1         |           |
|                                | TCHNG SPAN SCNDRY SC | 18        | 15        |
|                                | TWO RMNCE LANGUAGES  | 9         | 5         |

(Continued)



**APPENDIX D: Concentrates: Fall 2011 & 2012 Majors with their Concentrates**  
**Fall 2011 & 2012 Majors with their Concentrates**

| Majors with their Concentrates |                       | Term      |           |
|--------------------------------|-----------------------|-----------|-----------|
|                                |                       | Fall 2011 | Fall 2012 |
| Science 001                    | APPLD PHYS-MTRL SCI   | 1         |           |
|                                | APPLIED MATH (BS)     | 8         | 2         |
|                                | ART HISTORY           | 2         |           |
|                                | BIO INTRDISC BSED     | 1         | 1         |
|                                | BIOCHEMISTRY          | 32        | 7         |
|                                | BLACK STUDIES         | 1         |           |
|                                | CHEM SECONDARY ED     |           | 1         |
|                                | COMPARATIVE PBLC PLCY | 1         |           |
|                                | CREATIVE WRITING      | 7         | 2         |
|                                | CULTURE AND CMMNCTN   | 2         |           |
|                                | ELEM MATH BSED        | 2         |           |
|                                | ENGLISH EDUCATION     | 6         | 1         |
|                                | ENVIRONMENTAL OPTION  | 2         | 1         |
|                                | FORGN LANG: FRENCH    | 1         |           |
|                                | FRGN LANG:ITALIAN     | 1         |           |
|                                | INTRNTNL RELATIONS    | 3         | 1         |
|                                | JEWISH STUDIES        | 1         |           |
|                                | LANG LIT INTER BSED   | 1         |           |
|                                | LATIN AMER-LTNO STD   | 2         |           |
|                                | LITERATURE            | 11        | 3         |
| MATH INTRDSCPLNRY              | 1                     |           |           |

(Continued)

Source: CCNY SIMS Data files.

<sup>4</sup>A concentrate is explained: Data Sources and Interpretation of the Statistical Tables in note 14.

**APPENDIX D: Concentrates: Fall 2011 & 2012 Majors with their Concentrates**  
**Fall 2011 & 2012 Majors with their Concentrates**

| Majors with their Concentrates |                          | Term      |           |
|--------------------------------|--------------------------|-----------|-----------|
|                                |                          | Fall 2011 | Fall 2012 |
| Science 001                    | MATH SCNDRY SCHL ED      | 6         | 2         |
|                                | PURE MATH (BA)           | 1         |           |
|                                | PURE MATH (BS)           | 4         | 1         |
|                                | STANDARD CHEMISTRY       | 10        | 2         |
|                                | STANDARD PHYSICS         | 9         | 2         |
|                                | STRCTRL/CONST ENGR       | 1         | 1         |
|                                | STUDIO ART               | 6         | 2         |
| Sociology BA 363               | APPLIED MATH (BS)        |           | 1         |
|                                | CLASSICAL VOCALIST       |           | 1         |
|                                | CLTRL & HIST STUDIES     | 1         | 1         |
|                                | CREATIVE WRITING         | 3         | 1         |
|                                | CULTURE AND CMMNCTN      |           | 1         |
|                                | ENGLISH EDUCATION        | 2         |           |
|                                | FRGN LANG: SPANISH       | 1         | 1         |
|                                | JEWISH STUDIES           | 2         | 3         |
|                                | LATIN AMER-LTNO STD      | 1         | 1         |
|                                | LIT CMMNCTN & ARTS       |           | 1         |
|                                | LITERATURE               | 2         | 2         |
|                                | MATH SCNDRY SCHL ED      | 1         | 1         |
|                                | SOC STDS-AMRCN INST BSED | 1         |           |
|                                | STRCTRL/CONST ENGR       | 1         | 1         |

(Continued)

Source: CCNY SIMS Data files.

<sup>4</sup>A concentrate is explained: Data Sources and Interpretation of the Statistical Tables in note 14.

**APPENDIX D: Concentrates: Fall 2011 & 2012 Majors with their Concentrates**  
**Fall 2011 & 2012 Majors with their Concentrates**

| Majors with their Concentrates |                     | Term      |           |
|--------------------------------|---------------------|-----------|-----------|
|                                |                     | Fall 2011 | Fall 2012 |
| Sociology BA 363               | STUDIO ART          | 2         | 1         |
| Spanish MA 24A                 | TWO RMNCE LANGUAGES | 1         |           |
| Theatre 146                    | CREATIVE WRITING    | 3         | 4         |
|                                | ENGLISH EDUCATION   | 1         | 1         |
|                                | FRGN LANG: SPANISH  | 1         | 1         |
|                                | FRGN LANG:ITALIAN   |           | 1         |
|                                | INTRNTNL RELATIONS  | 1         | 1         |
|                                | JEWISH STUDIES      | 1         |           |
|                                | LITERATURE          | 2         |           |
|                                | STUDIO ART          |           | 1         |
|                                | TEACHING ART K-12   | 1         |           |
| <b>Total</b>                   |                     | 3857      | 3317      |

Source: CCONY SIMS Data files.

<sup>4</sup>A concentrate is explained: Data Sources and Interpretation of the Statistical Tables in note 14.

## Data Sources and Interpretation of the Statistical Tables

CITY FACTS information comes from several different sources:

A: The Show Data comes from information in the CUNY OIRA Institutional Research Data Base [IRDB]. The data represents the College's enrollment at the end of the third week of each semester and is a "fixed" or "frozen" data file. [This time was established by the federal government as the official time for all institutions of higher education for their reporting. It was done to make comparisons possible.] It is used by the City University of New York (CUNY) Central Office's official enrollment statistical source in preparing reports for the New York State Education Department (NYSED), the National Center for Education Statistics (NCES), the Integrated Postsecondary Education Data System (IPEDS) as well as reports for other government agencies. CUNY's statistical treatment of enrollment and course data for the Show Data follows:

- 1) Students who registered, but withdrew prior to the end of the third week in the semester are excluded. Changes made by Records and Registration after the third week, are not reflected in these tables.
  - 2) Permit students, (i.e., students who are taking classes at CCNY), but are getting their degrees from another CUNY college, are included in the computation of full-time equivalent (FTE - see Technical Note "FTE calculation") students and are included in the CCNY enrollment head count. CUNY credits them to their home college. Thus their number differs from those in City Facts.
  - 3) CUNY BA students are handled the same way as Permit students.
  - 4) Class standing is based on total cumulative credits earned prior to the present semester. This creates the following groups of students:

|            |         |
|------------|---------|
| Freshmen   | 0-30    |
| Sophomores | 31-60   |
| Juniors    | 61-90   |
| Seniors    | 91-120+ |
| Graduate   | 0-36+   |
- Non-degree students are put into three groups: Lower, Upper and Graduate. They are in the head count.
- 5) When the degree indicator is missing, the student is classified as non-degree.
  - 6) When full- or part-time status is missing, the student is classified as part-time.
  - 7) When the degree indicator shows the student is enrolled in a degree program, but class level is missing, the student is classified as a freshman.
  - 8) Credits generated by undergraduate students in graduate courses are counted as graduate level credits in the calculation of student FTEs (- see Technical Note "FTE calculation") and, conversely, credits generated by graduate students in undergraduate courses are counted as undergraduate credits.

9) Non-Resident Aliens: According to the field definitions for the Show Data, there are two categories of Foreign Citizens and Non-Resident Aliens. Both of them are included in the Non-Resident Alien category in the IPEDS reports:

A Foreign Resident who pays non-resident tuition and is not eligible for TAP. (Includes any foreign student who has lived in New York for one year and/or has not been a permanent resident [green card holder] or applied for permanent residency at least one year prior to the start of the semester.)

A Foreign Resident who pays resident tuition and is not eligible for TAP. (For example, United Nations Personnel, Temporary Resident, Permanent Resident Pending or Refugee Pending).

10) Doctoral students other than those in Engineering on campus are not included in the calculation of head count or in credits generated, because these students are officially registered at the CUNY Graduate Center.

11) A student's curriculum major code is the only way to ascertain what division, school or program she/he is in. Lower Division students, however, do not have to declare a major until they have accumulated 60 credits. Many Upper Division students (transfers and readmits) take several weeks to complete the process of declaring a major. As a result, a number of undergraduate students are classified as "Undeclared" with respect to curriculum of choice.

12) Starting in Fall 2000, the CUNY/ACT Basic Skills Tests (CABS) replaced the CUNY Skills Assessment (SKAT) tests. They are administered for Fall admission to incoming students at individual colleges within CUNY. They are forwarded to CUNY to become part of the Show Data. (Pass/fail cut-off scores are established by CUNY for these tests.) Prior to Fall 2001, these test scores determined whether or not an incoming student required remediation in one or more basic skill areas (reading, writing and mathematics). In Fall 2001, remediation was no longer available at the CUNY Senior Colleges. The CABS now are used for placement into courses. SAT as well as New York State Regents exams are used to exempt students from taking the CABS.

13) The ethnicity information in City Facts uses the CUNY OIRA Institutional Research Data Base's data.

14) A "concentrate" or specialization is necessary, in some majors, in order to identify specific areas of study. For instance, English majors may select a concentrate in either English Literature, Creative Writing or Teaching of English. Each concentrate has a specific code and different requirements to earn the degree. A variety of our majors offer a concentrate but some do not (such as Anthropology, Sociology, Political Science, etc).

B: City College Graduation Data come from information in the CUNY OIRA IRDB. Like the Show Data, the Records and Registration Office each semester submits to the CUNY Central Office a "fixed" or "frozen" data file of CCNY graduates. It is the CUNY Central Office's official enrollment statistical source in preparing reports for the New York State Education Department (NYSED), the National Center for Education Statistics (NCES), the Integrated Postsecondary Education Data System (IPEDS) as well as reports for other government agencies. These CUNY Office of Institutional Research and Analysis (OIRA) IRDB data is the source for *CITY FACTS* tables and graphs showing our graduation information.

### Postsecondary Graduation Rates\*

The graduation rate is calculated as the total number of students (full-time first-time bachelor's -or equivalent-degree-seeking undergraduates) who completed a degree within 150 percent of the normal time to degree attainment divided by the number of students in the initial cohort.

\*SOURCE: U.S. Department of Education, National Center for Education Statistics, Integrated Postsecondary Education Data System (IPEDS) Graduation Rates and Institutional Characteristics components

### Specifics:

- 1) Of the initial cohort, how many completed the program in four years or less
- 2) Of the initial cohort, how many completed the program in more than four years but in five years or less
- 3) Of the initial cohort, how many completed the program in more than five years but in six years or less
- 4) Total graduating within six years (sum of 1-3 above)
- 5) Six-year graduation rate for the cohort (Total graduating within six years divided by the total number in the initial cohort)

C: The CUNYFIRST 1856 data file is the source for the ethnicity/race and gender of faculty and staff.

D: The CCNY Office of Research Administration Provides information about grants administered through the City College Research Foundation.

E: The CUNY Office of Institutional Research and Analysis (OIRA) Since multiple admissions started in Fall 2002, this data comes from the IRDB.

F. Integrated Postsecondary Education Data System (IPEDS) A U.S. Department of Education database collected by the U.S. Department of Commerce, Bureau of the Census, for the National Center for Education Statistics (NCES).

### According to IPEDS:

A Non-Resident Alien is a person who is not a citizen or national of the United States who is in this country on a temporary basis, and does not have the right to remain indefinitely.

Resident Aliens who are not citizens or nationals of the United States who have alien registration receipt cards (Form I-551/I55), and who have been lawfully admitted for permanent residence are to be reported in the appropriate racial/ethnic categories along with United States citizens. (See "A: The Show Data Non-Resident Aliens" above.)

H. THE CHRONICLE OF HIGHER EDUCATION Web Page (<http://chronicle.merit.edu>)

**Technical Note**

**Percentage Change**

"Percentage change" used in the Summary is not the arithmetic difference between two percentages (e.g., 20% - 15% = 5%). It is the quantity based on the number of cases at two points in time and is calculated as follows:

**% change equals** (number of cases at time2 minus number of cases at time1) **divided by** number of cases at time1 **multiplied by** 100.

**Level by Credits**

**LOWER DIVISION**

**Freshmen:**

Lower 0-15

Upper 16-30

**Sophomores:**

Lower 31-46

Upper 47-60

**UPPER Division**

**Juniors:**

Lower 61-75

Upper 76-90

**Seniors:**

Lower 91-106

Upper 107 or more

**FTE calculation**

FTE's are calculated by dividing total credits by 15 for Undergraduates and by 12 for Graduate students.

One student taking 15 credits = 1 FTE.

One 3-credit course with 10 students has a sum of 30 credits. Divide 30 by 15 to get 2 FTEs.