

# City Facts Fall 2016

## Student Demographics

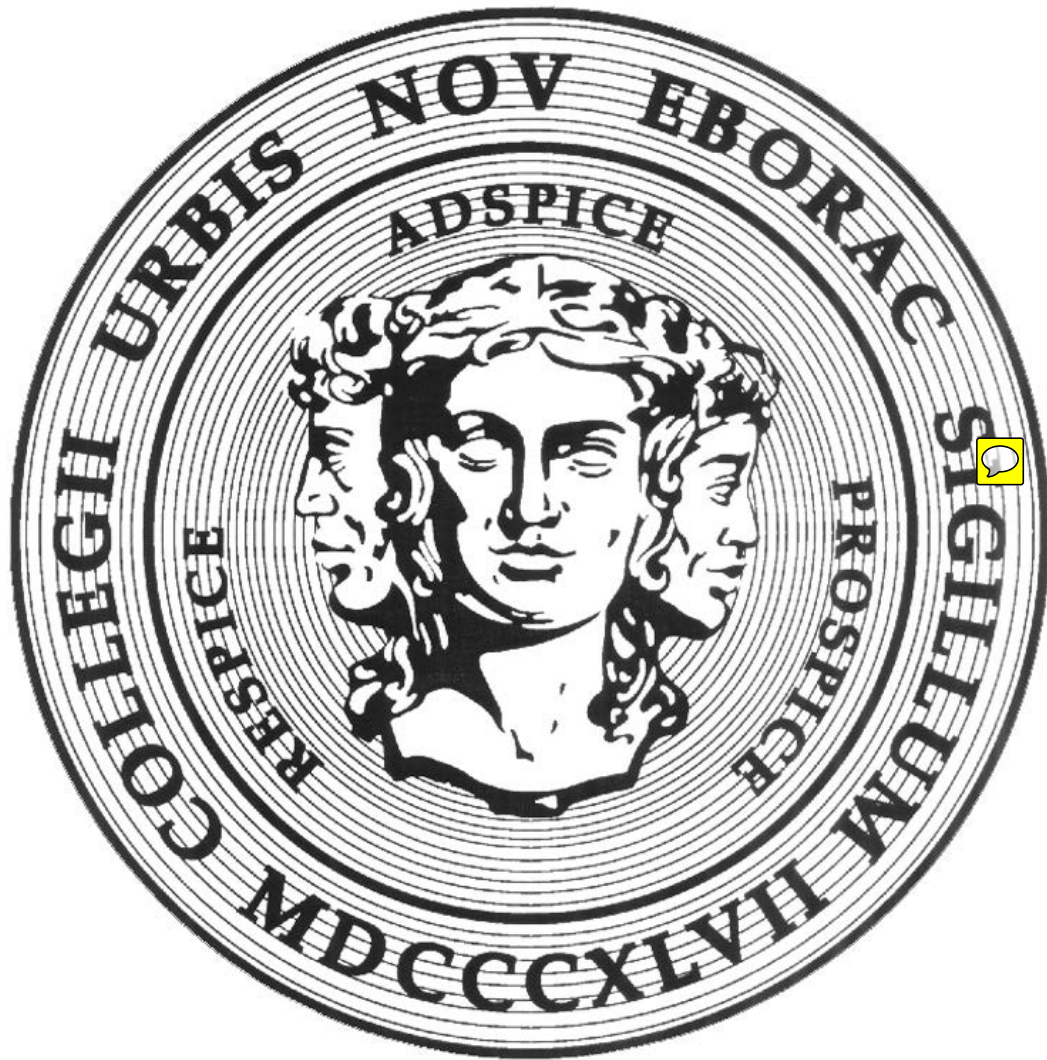

## *PREFACE*

CITY FACTS 2016 describes CCNY student demographics. It is an annual publication of the Institutional Research Office (IR). Most of its twenty-five tables have a decade of information.

### Student Data: The Past Decade

Here is Fall semester enrollment trends and other student data. Total student data comes first followed by undergraduate, graduate - Masters and Engineering Ph.D. students; The CUNY Grad Center gets credit for our other PHD students.

### Notes

Context-specific references are in each table and graph in CITY FACTS. Sources give details on how CUNY treats statistical enrollment and course data.

### Data Sources and Interpretation of Statistical Tables

## ACKNOWLEDGMENTS

Thanks to the people who helped with City Facts:

Ariel Cohn - Manager of Information Systems in the CUNY Office of Institutional Research & Analysis [OIRA] - and CUNYFIRST guru. If she had not created & maintained the CUNY Instructional Research Database [IRDB] all City Facts editions would be impossible.

Rodel Sena - CCNY's Director of Application Development Services - for teaching me how to use the CUNYFIRST SQL tables and their coding; and for being the good man he is.

Beth Schneiderman, Office of Information Technology, Lyris/Web Support for all the years she has helped me. And this year for this suggesting that I try using PDF "Bookmarks".

The CUNY Office of Institutional Research & Analysis [OIRA] staff for their help with my - far too many - questions.

Ed Silverman, Director  
Institutional Research Office  
April 2017

## TABLE OF CONTENTS

Preface

Acknowledgments

**Table 1a: Fall 2007-2016 Total Undergraduate and Graduate Enrollment by Full/Part-time Status**

Table 1b: Fall 2007-2016 Total Undergraduate and Graduate Enrollment by Gender

Table 1c: Fall 2007-2016 Total Undergraduate and Graduate Enrollment by Class Level

Graph 1: Enrollment Fall 2007-2016 Full/Part-Time & All Women & Men Undergraduates, MA/MS & PHD students

**Table 2: Fall 2012-2016 Doctoral, Masters & Undergraduate Students by Gender uses IPEDS' Ethnicity [In Fall 2012 CUNY OIRA Started Ethnicity Reporting Using the IPEDS Multiple Ethnicity Categories]**

Levels: DOCTORAL / MASTERS / UNDERGRADUATE

Graph 2a: Fall 2012-2015 Undergraduate Students' Ethnicity

Graph 2b: Fall 2012-2015 Masters Students' Ethnicity

Graph 2c: Fall 2012-2015 Doctoral Students' Ethnicity

Table 3 Fall 2012-2016 Admitted Students by Type & IPEDS Ethnicity 1-4  
In Fall 2012 CUNY OIRA Started Ethnicity Reporting Using the IPEDS Multiple Ethnicity Categories

Table 4 Fall 2005-2016 Admitted and Registered Students  
Student type Regular Freshman / SEEK / Transfers

**Table 5: Fall 2005-2016 Students by Class Standing and Enrollment Level**  
Levels: DOCTORAL / MASTERS / UNDERGRADUATE

**Table 6: Fall 2007-2016 SEEK Students by Enrollment Status**

**Table 7: Fall 2007-2016 Full/Part-time Students by Enrollment Status**

**Table 8a: Fall 2007 - 2016 Undergraduate FTEs by Department**

**Table 8b: Fall 2007 - 2016 Undergraduate FTEs by School/Division**

**Table 8c: 2007 - 2016 Masters FTEs by Department**

**Table 8d: Fall 2007 - 2016 DOCTORAL FTEs by Department**

Graph 8: Fall 2007-2016 Undergraduate and Graduate FTEs  
DOCTORAL FTEs are included in the Graduate FTEs

**Table 9a: Degrees Awarded, 2006-07 through 2015-16**

Levels: ADVANCED CERTIFICATE / BACHELOR'S / DOCTORAL / MASTERS

**Table 9b: Degrees Awarded, 2006-07 through 2015-16 by Gender**

**Table 9c: Degrees Awarded, 2006-07 through 2015-16 Ethnicity - IPEDS not available**

Graph 9: Degrees Awarded 2007 through 2016

Table 10: Fall 2007-2016 All Students by Residence and Gender

Table 11a: Fall 2007-2016 Students by Native Language and Gender

Table 11b: Fall 2006-2015 Students by Country and Gender

Table 12 Fall 2007-2016 Undergraduates Enrollment by Level

Graph 12 Fall 2007-2015: Undergraduate Enrollment by Level

**Table 13: Fall 2007-2016 Enrollment by Lower/Upper & Graduate Divisions, Full/Part-time**

Graph 13 Fall 2007-2016 Undergraduates by Class Division

Table 14: Fall 2007-2016 All Degree-Seeking Undergraduates by Division/School

**Table 15: Fall 2007-2016 Undergraduate by Major and Gender**

Table 16: Fall 2012-2016: Undergraduate Students Areas of Study by  
Division/School by Gender and Ethnicity

Table 17: 2006-2007 through 2015-2016: Undergraduate Degrees Awarded by  
Division/School

Table 18: Fall 2007-2016 Freshmen: High Schools of Origin

Table 19a: Fall 2007-2016: First-time, Full-time Freshmen by Age and Gender

Table 19b: Fall 2007-2016 All Undergraduates by Age and Gender

**Table 20: Fall 2007-2016: Undergraduates by Major & Gender**

Table 21: Fall 2007-2016: All Degree-Seeking Undergraduates by Division/School

Table 22a: Degrees Awarded 2006-2007 through 2015-2016 by School/Division  
Levels: ADVANCED CERTIFICATE / BACHELOR'S / DOCTORAL / MASTER'S

Table 22b: Degrees Awarded 2005-2006 through 2013-2014 by School/Division &  
Gender  
Levels: ADVANCED CERTIFICATE / BACHELOR'S / DOCTORAL / MASTER'S

Table 23c: Fall 2006-2015 Graduate Enrollment by Full/Part-time & Degree / Non-  
degree

Table 23d: Fall 2007-2016 Graduate Enrollment by Full/Part-time & Gender

Graph 23: Graduate Enrollment, 2070-2016 Full/Part-time, Women/Men [includes  
DOCTORAL students as does the total]

Table 24a: Fall Academic Years 2006-2007 through 2015-2016 Graduates with an  
ADVANCED CERTIFICATE by Gender

Table 24b: Fall Academic Years 2006-2007 through 2015-2016 Graduates with a  
MASTERS by Gender

24c: Fall Academic Years 2006-2007 through 2015-2016 Graduates with a  
DOCTORAL Degree

Table 25a: Fall Academic Years 2006-2007 through 2015-2016 with an ADVANCED  
CERTIFICATE by Gender and by Division/School

Table 25b: Fall Academic Years 2006-2007 through 2015-2016 with a MASTERS  
DEGREE by Gender and by Division/School

Table 25c: Fall Academic Years 2006-2007 through 2015-2016 with a DOCTORAL  
DEGREE by Gender and by Division/School

**Table 1a: Fall 2007-2016 Total Undergraduate and Graduate Enrollment by Full/Part-time Status**

Full/Part-time	Term_Enrolled_Date																			
	Fall 2007		Fall 2008		Fall 2009		Fall 2010		Fall 2011		Fall 2012		Fall 2013		Fall 2014		Fall 2015		Fall 2016	
	N	%	N	%	N	%	N	%	N	%	N	%	N	%	N	%	N	%	N	%
<b>FULL-TIME</b>	8,411	57.9	9,199	59.7	10,014	61.4	9,767	62.8	10,001	62.2	9,998	61.9	9,721	62.9	9,846	62.5	10,111	63.5	10,434	64.6
<b>PART-TIME</b>	6,126	42.1	6,203	40.3	6,294	38.6	5,786	37.2	6,088	37.8	6,163	38.1	5,743	37.1	5,897	37.5	5,820	36.5	5,722	35.4
<b>Total</b>	14,537	100.0	15,402	100.0	16,308	100.0	15,553	100.0	16,089	100.0	16,161	100.0	15,464	100.0	15,743	100.0	15,931	100.0	16,156	100.0

<sup>1</sup>Graduate students are in Masters or Advanced Certificate programs except for Engineering that has Ph.D.s.

Other Ph.D. students are taught at CCNY, however the CUNY Graduate Center keeps their records and grants their degrees.

<sup>2</sup>Part-time, Graduate Education students in Westchester and Rockland are included in this table.

<sup>3</sup>Total numbers include Permit Undergraduate, Masters students from other CUNY colleges, CUNY BA students and Senior Citizens Auditing a Course.

<sup>4</sup>Source: CUNY OIRA Institutional Research Data Base [IRDB]

**Table 1b: Fall 2007-2016 Total Undergraduate and Graduate Enrollment by Gender**

Gender	Term_Enrolled_Date																			
	Fall 2007		Fall 2008		Fall 2009		Fall 2010		Fall 2011		Fall 2012		Fall 2013		Fall 2014		Fall 2015		Fall 2016	
	N	%	N	%	N	%	N	%	N	%	N	%	N	%	N	%	N	%	N	%
<b>Men</b>	7,016	48.3	7,232	47.0	7,635	46.8	7,371	47.4	7,616	47.3	7,551	46.7	7,301	47.2	7,552	48.0	7,717	48.4	7,799	48.3
<b>Women</b>	7,521	51.7	8,170	53.0	8,673	53.2	8,182	52.6	8,473	52.7	8,610	53.3	8,163	52.8	8,191	52.0	8,214	51.6	8,357	51.7
<b>Total</b>	14,537	100.0	15,402	100.0	16,308	100.0	15,553	100.0	16,089	100.0	16,161	100.0	15,464	100.0	15,743	100.0	15,931	100.0	16,156	100.0

<sup>1</sup>Graduate students are in Masters or Advanced Certificate programs except for Engineering that has Ph.D.s.

Other Ph.D. students are taught at CCNY, however the CUNY Graduate Center keeps their records and grants their degrees.

<sup>2</sup>Part-time, Graduate Education students in Westchester and Rockland are included in this table.

<sup>3</sup>Total numbers include Permit Undergraduate, Masters students from other CUNY colleges, CUNY BA students and Senior Citizens Auditing a Course.

<sup>4</sup>Source: CUNY OIRA Institutional Research Data Base [IRDB]



**Table 1c: Fall 2007-2016 Total Undergraduate and Graduate Enrollment by Class Level**

Level	Term_Enrolled_Date																			
	Fall 2007		Fall 2008		Fall 2009		Fall 2010		Fall 2011		Fall 2012		Fall 2013		Fall 2014		Fall 2015		Fall 2016	
	N	%	N	%	N	%	N	%	N	%	N	%	N	%	N	%	N	%	N	%
<b>DOCTORAL</b>			25	0.2	66	0.4	116	0.7	150	0.9	178	1.1	189	1.2	588	3.7	641	4.0	613	3.8
<b>MASTERS</b>	3,222	22.2	3,311	21.5	3,282	20.1	3,053	19.6	3,001	18.7	2,870	17.8	2,646	17.1	2,496	15.9	2,394	15.0	2,466	15.3
<b>UNDERGRADUATE</b>	11,315	77.8	12,066	78.3	12,960	79.5	12,384	79.6	12,938	80.4	13,113	81.1	12,629	81.7	12,659	80.4	12,896	80.9	13,077	80.9
<b>Total</b>	14,537	100.0	15,402	100.0	16,308	100.0	15,553	100.0	16,089	100.0	16,161	100.0	15,464	100.0	15,743	100.0	15,931	100.0	16,156	100.0

<sup>1</sup>Graduate students are in Masters or Advanced Certificate programs except for Engineering that has Ph.D.s.

Other Ph.D. students are taught at CCNY, however the CUNY Graduate Center keeps their records and grants their degrees.

<sup>2</sup>Part-time, Graduate Education students in Westchester and Rockland are included in this table.

<sup>3</sup>Total numbers include Permit Undergraduate, Masters students from other CUNY colleges, CUNY BA students and Senior Citizens Auditing a Course.

<sup>4</sup>Source: CUNY OIRA Institutional Research Data Base [IRDB]

Graph 1: Enrollment Fall 2007-2016 Full/Part-Time & All Women & Men Undergraduates, MA/MS & PHD students

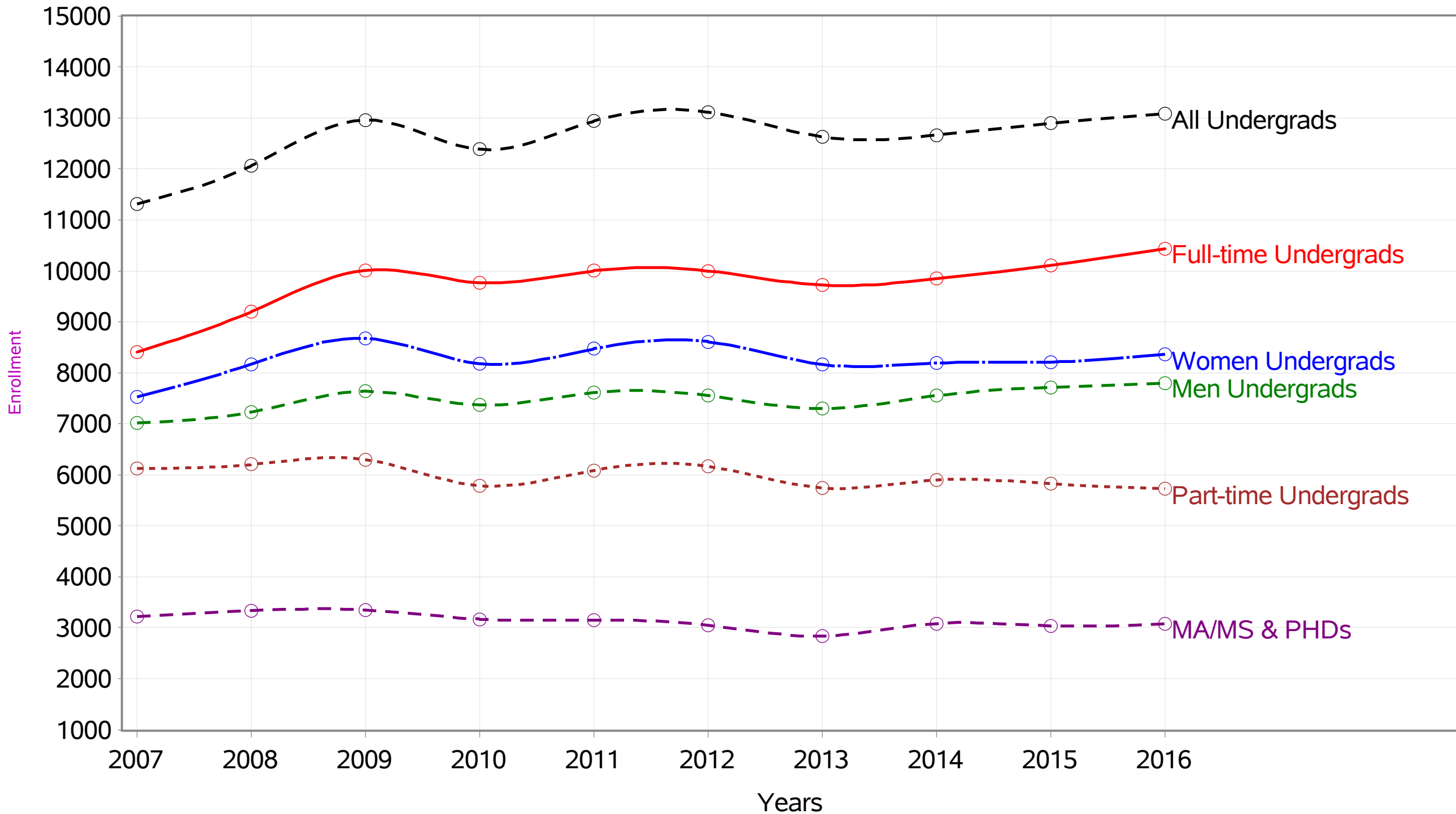

**Table 2: Fall 2012-2016 Doctoral, Masters & Undergraduate Students by Gender uses IPEDS' Ethnicity In Fall 2012 CUNY OIRA Started Ethnicity Reporting Using the IPEDS Multiple Ethnicity Categories**

Level=DOCTORAL

Level, Gender & IPEDS_ethnic			Fall 2012		Fall 2013		Fall 2014		Fall 2015		Fall 2016	
			FULL-TIME	PART-TIME	FULL-TIME	PART-TIME	FULL-TIME	PART-TIME	FULL-TIME	PART-TIME	FULL-TIME	PART-TIME
DOCTORAL	Men	Asian	2	12	1	12	65	29	87	37	78	35
		Black or African American	2	8	3	10	25	7	24	21	25	16
		Hispanic/Latino	3	5	1	6	55	33	65	26	66	28
		Native Hawaiian or Other					1		2		1	1
		Nonresident alien	13	51	12	59	29	69	24	63	25	57
		Two or more races									3	
		White	11	14	4	17	51	64	65	45	54	44
	Women	Asian		4		6	21	9	28	11	26	11
		Black or African American		4		5	6	3	8	7	9	6
		Hispanic/Latino	1	4		4	19	15	27	15	28	15
		Nonresident alien	9	24	9	29	18	31	11	35	10	35
		Two or more races						1	1	1		2
		White	2	9	3	8	17	20	27	11	22	16
<b>Total</b>			43	135	33	156	307	281	369	272	347	266

<sup>1</sup>Graduate students are in Masters or Advanced Certificate programs except for Engineering that has Ph.D.s - starting in Fall 2008.

<sup>2</sup>Other Ph.D. students are taught at CCNY, but CUNY's Graduate Center keeps their records and grants their degrees.

<sup>3</sup>Part-time, Graduate Education students in Westchester and Rockland are included in this table.

<sup>4</sup>Total numbers include 'Permit' Undergraduate and Masters students from other CUNY colleges and 'CUNY BA' students.

<sup>5</sup>Source: CUNY OIRA Institutional Research Data Base [IRDB]- -T2\_2016.sas 27APR17

<sup>6</sup>For CUNY OIRA Ethnicity in City Facts 2014 go to Table 2 at this URL: [https://www.cuny.cuny.edu/sites/default/files/City\\_Facts\\_Fall\\_2014\\_0.pdf](https://www.cuny.cuny.edu/sites/default/files/City_Facts_Fall_2014_0.pdf)

**Table 2: Fall 2012-2016 Doctoral, Masters & Undergraduate Students by Gender uses IPEDS' Ethnicity  
In Fall 2012 CUNY OIRA Started Ethnicity Reporting Using the IPEDS Multiple Ethnicity Categories**

Level=MASTERS

Level, Gender & IPEDS_ethnic			Fall 2012		Fall 2013		Fall 2014		Fall 2015		Fall 2016	
			FULL-TIME	PART-TIME	FULL-TIME	PART-TIME	FULL-TIME	PART-TIME	FULL-TIME	PART-TIME	FULL-TIME	PART-TIME
MASTERS	Men	American Indian or Alaska		1		1	1	1	1		1	3
		Asian	23	123	20	121	26	117	18	142	22	138
		Black or African American	32	180	31	153	24	139	33	141	22	123
		Hispanic/Latino	34	198	25	175	36	170	22	160	20	179
		Nonresident alien	42	109	33	123	22	106	22	77	35	94
		Two or more races			1		2	5	4	2	3	6
		White	77	352	79	314	73	309	77	258	66	277
	Women	American Indian or Alaska		1		1		2	1	1		1
		Asian	30	136	17	116	20	102	25	118	27	117
		Black or African American	42	281	46	259	41	246	30	268	21	262
		Hispanic/Latino	47	448	51	416	44	385	34	387	33	432
		Native Hawaiian or Other						1			1	
		Nonresident alien	28	131	32	122	20	114	15	98	26	96
		Two or more races						3	4	4	6	7
White	76	479	79	431	74	413	60	392	60	388		
<b>Total</b>			431	2439	414	2232	383	2113	346	2048	343	2123

<sup>1</sup>Graduate students are in Masters or Advanced Certificate programs except for Engineering that has Ph.D.s - starting in Fall 2008.

<sup>2</sup>Other Ph.D. students are taught at CCNY, but CUNY's Graduate Center keeps their records and grants their degrees.

<sup>3</sup>Part-time, Graduate Education students in Westchester and Rockland are included in this table.

<sup>4</sup>Total numbers include 'Permit' Undergraduate and Masters students from other CUNY colleges and 'CUNY BA' students.

<sup>5</sup>Source: CUNY OIRA Institutional Research Data Base [IRDB]- -T2\_2016.sas 27APR17

<sup>6</sup>For CUNY OIRA Ethnicity in City Facts 2014 go to Table 2 at this URL: [https://www.ccny.cuny.edu/sites/default/files/City\\_Facts\\_Fall\\_2014\\_0.pdf](https://www.ccny.cuny.edu/sites/default/files/City_Facts_Fall_2014_0.pdf)

**Table 2: Fall 2012-2016 Doctoral, Masters & Undergraduate Students by Gender uses IPEDS' Ethnicity  
In Fall 2012 CUNY OIRA Started Ethnicity Reporting Using the IPEDS Multiple Ethnicity Categories**

Level=UNDERGRADUATE

Level, Gender & IPEDS_ethnic			Fall 2012		Fall 2013		Fall 2014		Fall 2015		Fall 2016	
			FULL-TIME	PART-TIME	FULL-TIME	PART-TIME	FULL-TIME	PART-TIME	FULL-TIME	PART-TIME	FULL-TIME	PART-TIME
UNDERGRADUATE	Men	American Indian or Alaska	3		7		5	3	7	1	10	3
		Asian	1249	277	1282	324	1293	301	1401	309	1425	307
		Black or African American	706	336	667	310	606	346	618	346	641	318
		Hispanic/Latino	1225	567	1205	528	1292	555	1363	607	1452	594
		Native Hawaiian or Other	14	5	15	5	20	12	13	5	16	3
		Nonresident alien	421	152	360	156	310	129	283	136	275	112
		Two or more races	40	6	47	10	85	16	96	26	85	22
		White	837	421	821	363	761	359	771	319	792	322
	Women	American Indian or Alaska	6	1	3		5	2	8	7	7	2
		Asian	1026	205	1117	178	1086	212	1190	196	1229	220
		Black or African American	1021	447	917	407	863	405	832	353	835	336
		Hispanic/Latino	1842	740	1786	670	1852	750	1884	804	2063	750
		Native Hawaiian or Other	29	2	26	5	30	7	18	8	12	8
		Nonresident alien	352	118	307	103	242	106	232	95	247	95
		Two or more races	65	12	56	16	82	20	86	30	76	28
White	688	300	658	280	624	280	595	258	579	213		
<b>Total</b>			9524	3589	9274	3355	9156	3503	9397	3500	9744	3333

<sup>1</sup>Graduate students are in Masters or Advanced Certificate programs except for Engineering that has Ph.D.s - starting in Fall 2008.

<sup>2</sup>Other Ph.D. students are taught at CCNY, but CUNY's Graduate Center keeps their records and grants their degrees.

<sup>3</sup>Part-time, Graduate Education students in Westchester and Rockland are included in this table.

<sup>4</sup>Total numbers include 'Permit' Undergraduate and Masters students from other CUNY colleges and 'CUNY BA' students.

<sup>5</sup>Source: CUNY OIRA Institutional Research Data Base [IRDB]- -T2\_2016.sas 27APR17

<sup>6</sup>For CUNY OIRA Ethnicity in City Facts 2014 go to Table 2 at this URL: [https://www.cuny.cuny.edu/sites/default/files/City\\_Facts\\_Fall\\_2014\\_0.pdf](https://www.cuny.cuny.edu/sites/default/files/City_Facts_Fall_2014_0.pdf)

Graph 2a: Fall 2012–2015 Undergraduate Students' Ethnicity

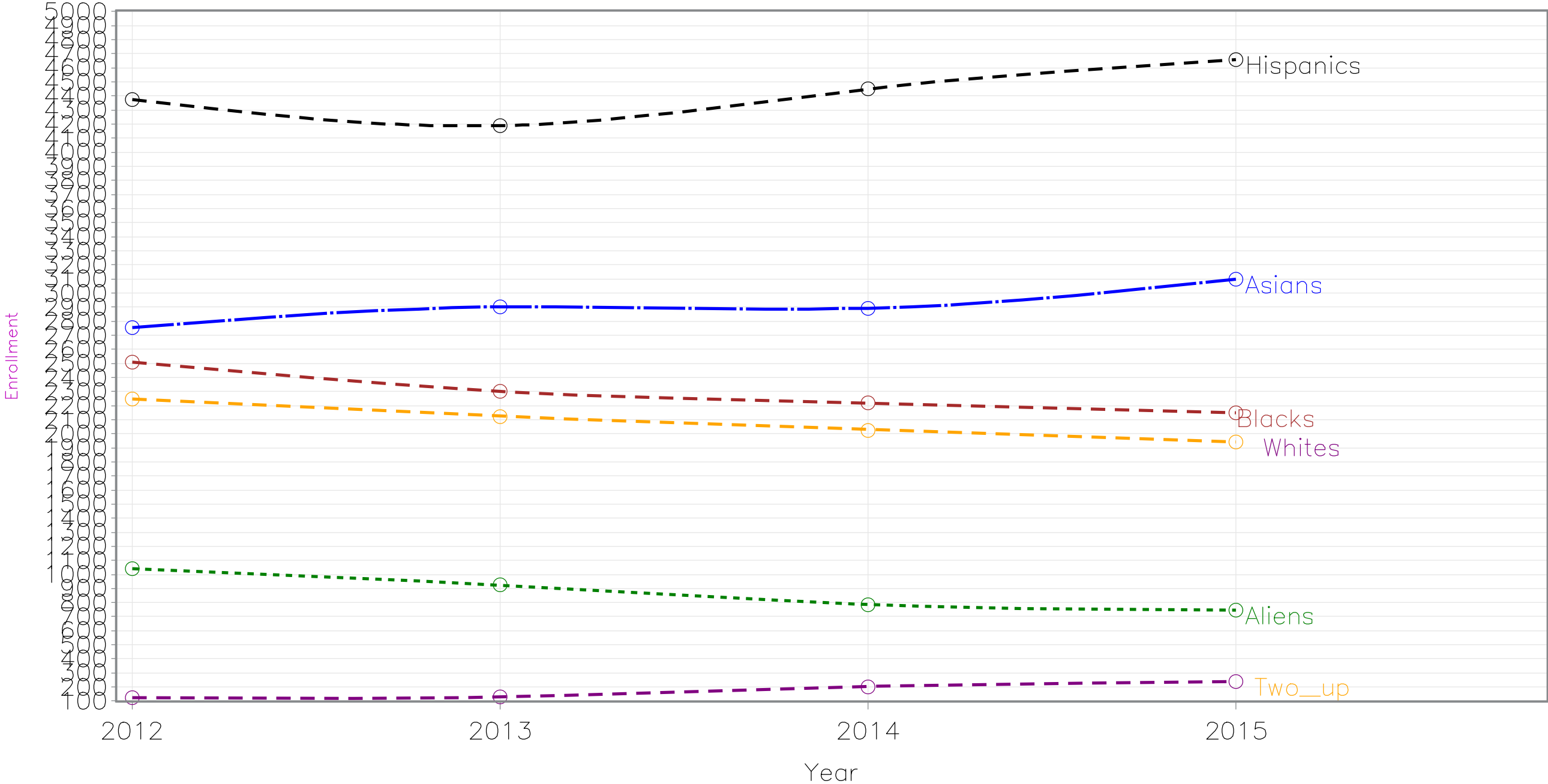

American Indian/Alaskan Natives 2012=10; 2013=10; 2014=15; 2015=23  
 Two + Ethnicities 2012=123; 2013=129; 2014=203; 2015=238  
 Hawaiian 2012=50; 2013=51; 2014=69; 2015=44  
 In Fall 2012 CUNY OIRA Started Ethnicity Reporting Using the IPEDS Multiple Ethnicity Categories

Graph 2b: Fall 2012–2015 Masters Students' Ethnicity

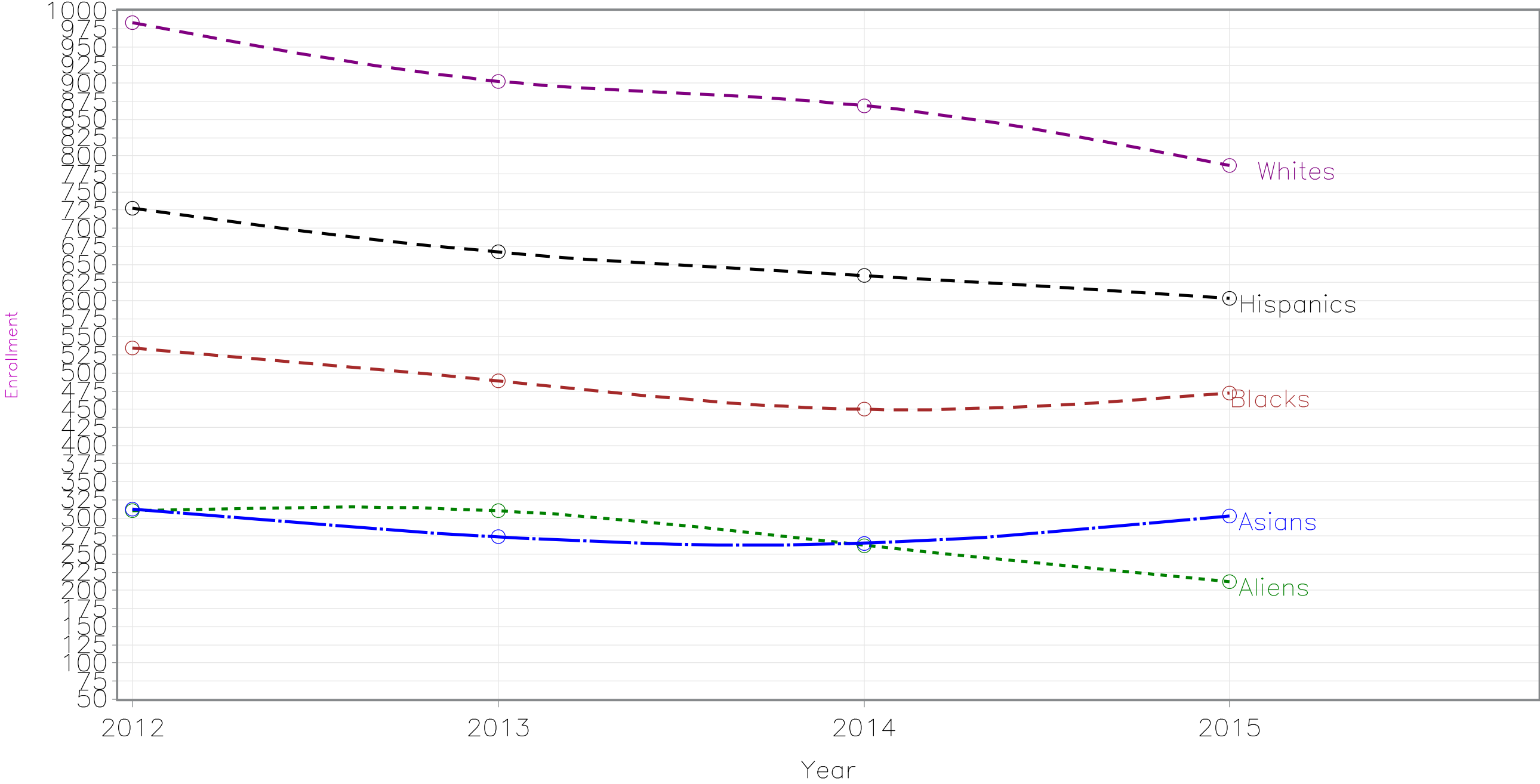

American Indian/Alaskan Natives 2012–2013=2; 2014=4; 2015=3  
 Two + Ethnicities 2013=1; 2014=10; 2015=14  
 Hawaiian 2014=1;  
 In Fall 2012 CUNY OIRA Started Ethnicity Reporting Using the IPEDS Multiple Ethnicity Categories

Graph 2c: Fall 2008–2015 Doctoral Students' Ethnicity

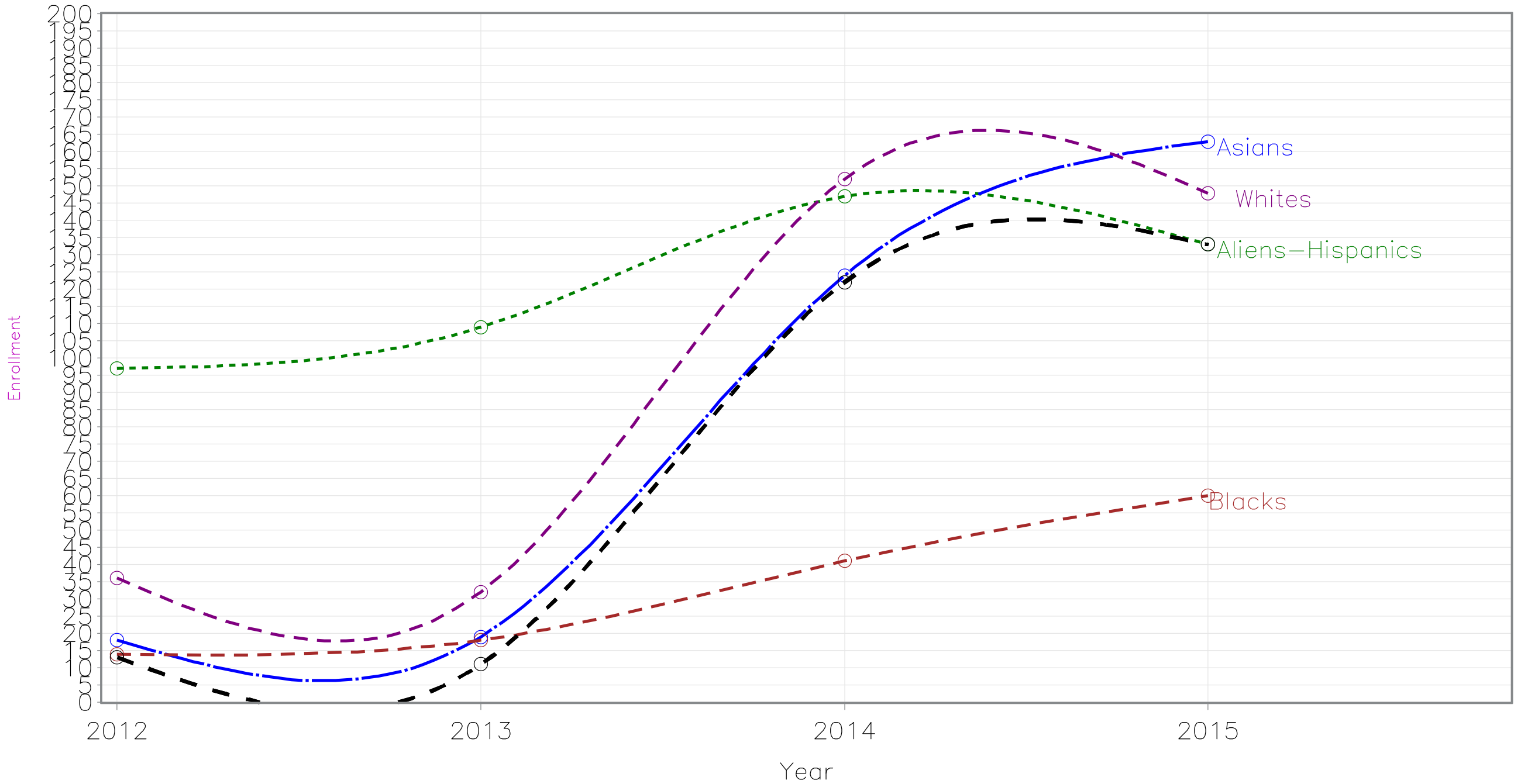

Two + Ethnicities 2014=1; 2015=2  
 Hawaiian 2014=1; 2015=2;  
 In Fall 2012 CUNY OIRA Started Ethnicity Reporting Using the IPEDS Multiple Ethnicity Categories



**Table 2: Fall 2012-2016 Doctoral, Masters & Undergraduate Students by Gender uses IPEDS' Ethnicity In Fall 2012 CUNY OIRA Started Ethnicity Reporting Using the IPEDS Multiple Ethnicity Categories**

Level=DOCTORAL

Level, Gender & IPEDS_ethnic			Fall 2012		Fall 2013		Fall 2014		Fall 2015		Fall 2016	
			FULL-TIME	PART-TIME	FULL-TIME	PART-TIME	FULL-TIME	PART-TIME	FULL-TIME	PART-TIME	FULL-TIME	PART-TIME
DOCTORAL	Men	Asian	2	12	1	12	65	29	87	37	78	35
		Black or African American	2	8	3	10	25	7	24	21	25	16
		Hispanic/Latino	3	5	1	6	55	33	65	26	66	28
		Native Hawaiian or Other					1		2		1	1
		Nonresident alien	13	51	12	59	29	69	24	63	25	57
		Two or more races									3	
		White	11	14	4	17	51	64	65	45	54	44
	Women	Asian		4		6	21	9	28	11	26	11
		Black or African American		4		5	6	3	8	7	9	6
		Hispanic/Latino	1	4		4	19	15	27	15	28	15
		Nonresident alien	9	24	9	29	18	31	11	35	10	35
		Two or more races						1	1	1		2
		White	2	9	3	8	17	20	27	11	22	16
<b>Total</b>			43	135	33	156	307	281	369	272	347	266

<sup>1</sup>Graduate students are in Masters or Advanced Certificate programs except for Engineering that has Ph.D.s - starting in Fall 2008.

<sup>2</sup>Other Ph.D. students are taught at CCNY, but CUNY's Graduate Center keeps their records and grants their degrees.

<sup>3</sup>Part-time, Graduate Education students in Westchester and Rockland are included in this table.

<sup>4</sup>Total numbers include 'Permit' Undergraduate and Masters students from other CUNY colleges and 'CUNY BA' students.

<sup>5</sup>Source: CUNY OIRA Institutional Research Data Base [IRDB]- -T2\_2016.sas 27APR17

<sup>6</sup>For CUNY OIRA Ethnicity in City Facts 2014 go to Table 2 at this URL: [https://www.cuny.cuny.edu/sites/default/files/City\\_Facts\\_Fall\\_2014\\_0.pdf](https://www.cuny.cuny.edu/sites/default/files/City_Facts_Fall_2014_0.pdf)

**Table 2: Fall 2012-2016 Doctoral, Masters & Undergraduate Students by Gender uses IPEDS' Ethnicity  
In Fall 2012 CUNY OIRA Started Ethnicity Reporting Using the IPEDS Multiple Ethnicity Categories**

Level=MASTERS

Level, Gender & IPEDS_ethnic			Fall 2012		Fall 2013		Fall 2014		Fall 2015		Fall 2016	
			FULL-TIME	PART-TIME	FULL-TIME	PART-TIME	FULL-TIME	PART-TIME	FULL-TIME	PART-TIME	FULL-TIME	PART-TIME
MASTERS	Men	American Indian or Alaska		1		1	1	1	1		1	3
		Asian	23	123	20	121	26	117	18	142	22	138
		Black or African American	32	180	31	153	24	139	33	141	22	123
		Hispanic/Latino	34	198	25	175	36	170	22	160	20	179
		Nonresident alien	42	109	33	123	22	106	22	77	35	94
		Two or more races			1		2	5	4	2	3	6
		White	77	352	79	314	73	309	77	258	66	277
	Women	American Indian or Alaska		1		1		2	1	1		1
		Asian	30	136	17	116	20	102	25	118	27	117
		Black or African American	42	281	46	259	41	246	30	268	21	262
		Hispanic/Latino	47	448	51	416	44	385	34	387	33	432
		Native Hawaiian or Other						1			1	
		Nonresident alien	28	131	32	122	20	114	15	98	26	96
		Two or more races						3	4	4	6	7
White	76	479	79	431	74	413	60	392	60	388		
<b>Total</b>			431	2439	414	2232	383	2113	346	2048	343	2123

<sup>1</sup>Graduate students are in Masters or Advanced Certificate programs except for Engineering that has Ph.D.s - starting in Fall 2008.

<sup>2</sup>Other Ph.D. students are taught at CCNY, but CUNY's Graduate Center keeps their records and grants their degrees.

<sup>3</sup>Part-time, Graduate Education students in Westchester and Rockland are included in this table.

<sup>4</sup>Total numbers include 'Permit' Undergraduate and Masters students from other CUNY colleges and 'CUNY BA' students.

<sup>5</sup>Source: CUNY OIRA Institutional Research Data Base [IRDB]- -T2\_2016.sas 27APR17

<sup>6</sup>For CUNY OIRA Ethnicity in City Facts 2014 go to Table 2 at this URL: [https://www.ccny.cuny.edu/sites/default/files/City\\_Facts\\_Fall\\_2014\\_0.pdf](https://www.ccny.cuny.edu/sites/default/files/City_Facts_Fall_2014_0.pdf)

**Table 2: Fall 2012-2016 Doctoral, Masters & Undergraduate Students by Gender uses IPEDS' Ethnicity In Fall 2012 CUNY OIRA Started Ethnicity Reporting Using the IPEDS Multiple Ethnicity Categories**

Level=UNDERGRADUATE

Level, Gender & IPEDS_ethnic			Fall 2012		Fall 2013		Fall 2014		Fall 2015		Fall 2016	
			FULL-TIME	PART-TIME	FULL-TIME	PART-TIME	FULL-TIME	PART-TIME	FULL-TIME	PART-TIME	FULL-TIME	PART-TIME
UNDERGRADUATE	Men	American Indian or Alaska	3		7		5	3	7	1	10	3
		Asian	1249	277	1282	324	1293	301	1401	309	1425	307
		Black or African American	706	336	667	310	606	346	618	346	641	318
		Hispanic/Latino	1225	567	1205	528	1292	555	1363	607	1452	594
		Native Hawaiian or Other	14	5	15	5	20	12	13	5	16	3
		Nonresident alien	421	152	360	156	310	129	283	136	275	112
		Two or more races	40	6	47	10	85	16	96	26	85	22
		White	837	421	821	363	761	359	771	319	792	322
	Women	American Indian or Alaska	6	1	3		5	2	8	7	7	2
		Asian	1026	205	1117	178	1086	212	1190	196	1229	220
		Black or African American	1021	447	917	407	863	405	832	353	835	336
		Hispanic/Latino	1842	740	1786	670	1852	750	1884	804	2063	750
		Native Hawaiian or Other	29	2	26	5	30	7	18	8	12	8
		Nonresident alien	352	118	307	103	242	106	232	95	247	95
		Two or more races	65	12	56	16	82	20	86	30	76	28
White	688	300	658	280	624	280	595	258	579	213		
<b>Total</b>			9524	3589	9274	3355	9156	3503	9397	3500	9744	3333

<sup>1</sup>Graduate students are in Masters or Advanced Certificate programs except for Engineering that has Ph.D.s - starting in Fall 2008.

<sup>2</sup>Other Ph.D. students are taught at CCNY, but CUNY's Graduate Center keeps their records and grants their degrees.

<sup>3</sup>Part-time, Graduate Education students in Westchester and Rockland are included in this table.

<sup>4</sup>Total numbers include 'Permit' Undergraduate and Masters students from other CUNY colleges and 'CUNY BA' students.

<sup>5</sup>Source: CUNY OIRA Institutional Research Data Base [IRDB]- -T2\_2016.sas 27APR17

<sup>6</sup>For CUNY OIRA Ethnicity in City Facts 2014 go to Table 2 at this URL: [https://www.cuny.cuny.edu/sites/default/files/City\\_Facts\\_Fall\\_2014\\_0.pdf](https://www.cuny.cuny.edu/sites/default/files/City_Facts_Fall_2014_0.pdf)

Graph 2a: Fall 2012–2015 Undergraduate Students' Ethnicity

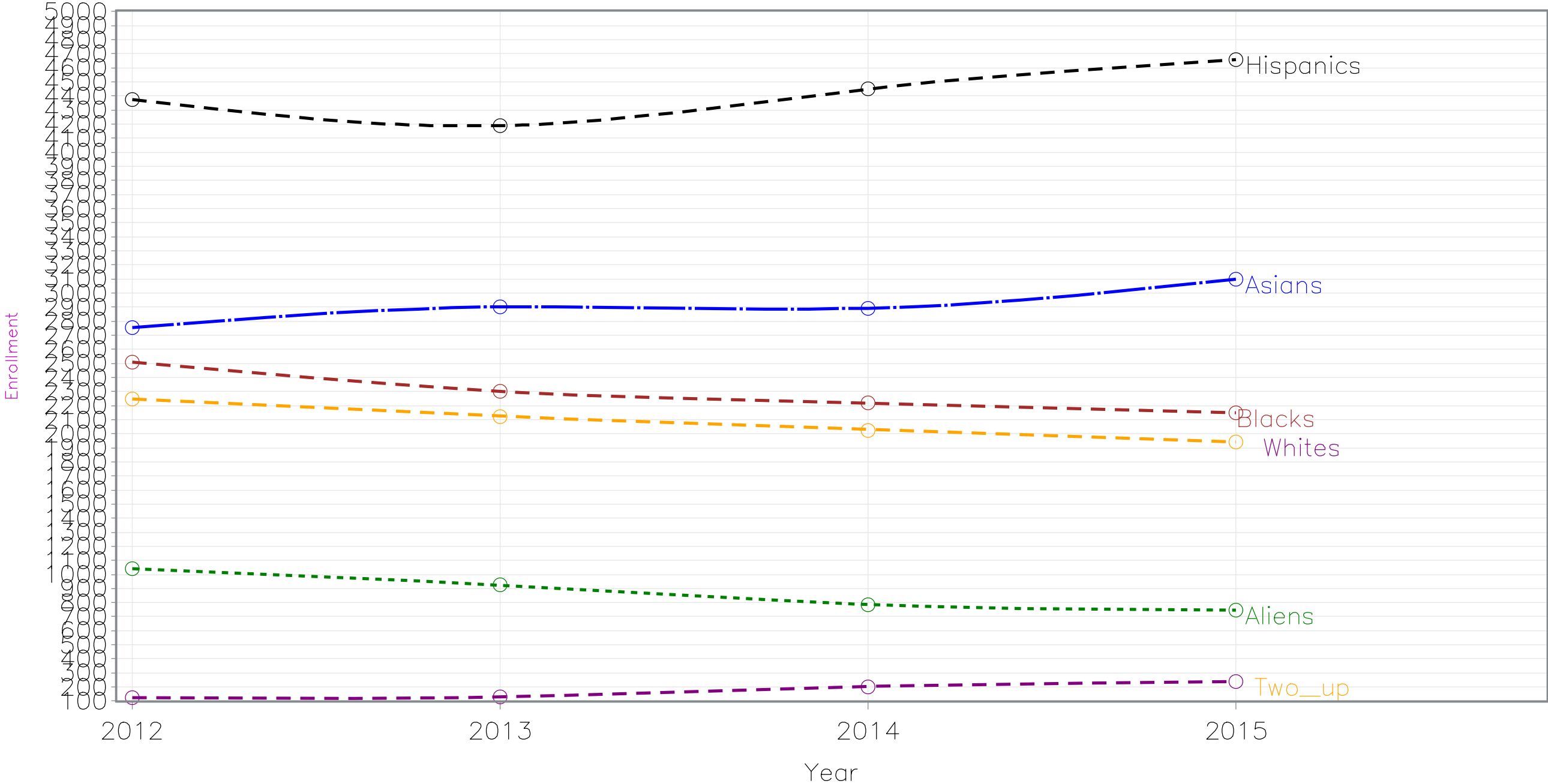

American Indian/Alaskan Natives 2012=10; 2013=10; 2014=15; 2015=23  
 Two + Ethnicities 2012=123; 2013=129; 2014=203; 2015=238  
 Hawaiian 2012=50; 2013=51; 2014=69; 2015=44  
 In Fall 2012 CUNY OIRA Started Ethnicity Reporting Using the IPEDS Multiple Ethnicity Categories

Graph 2b: Fall 2012–2015 Masters Students' Ethnicity

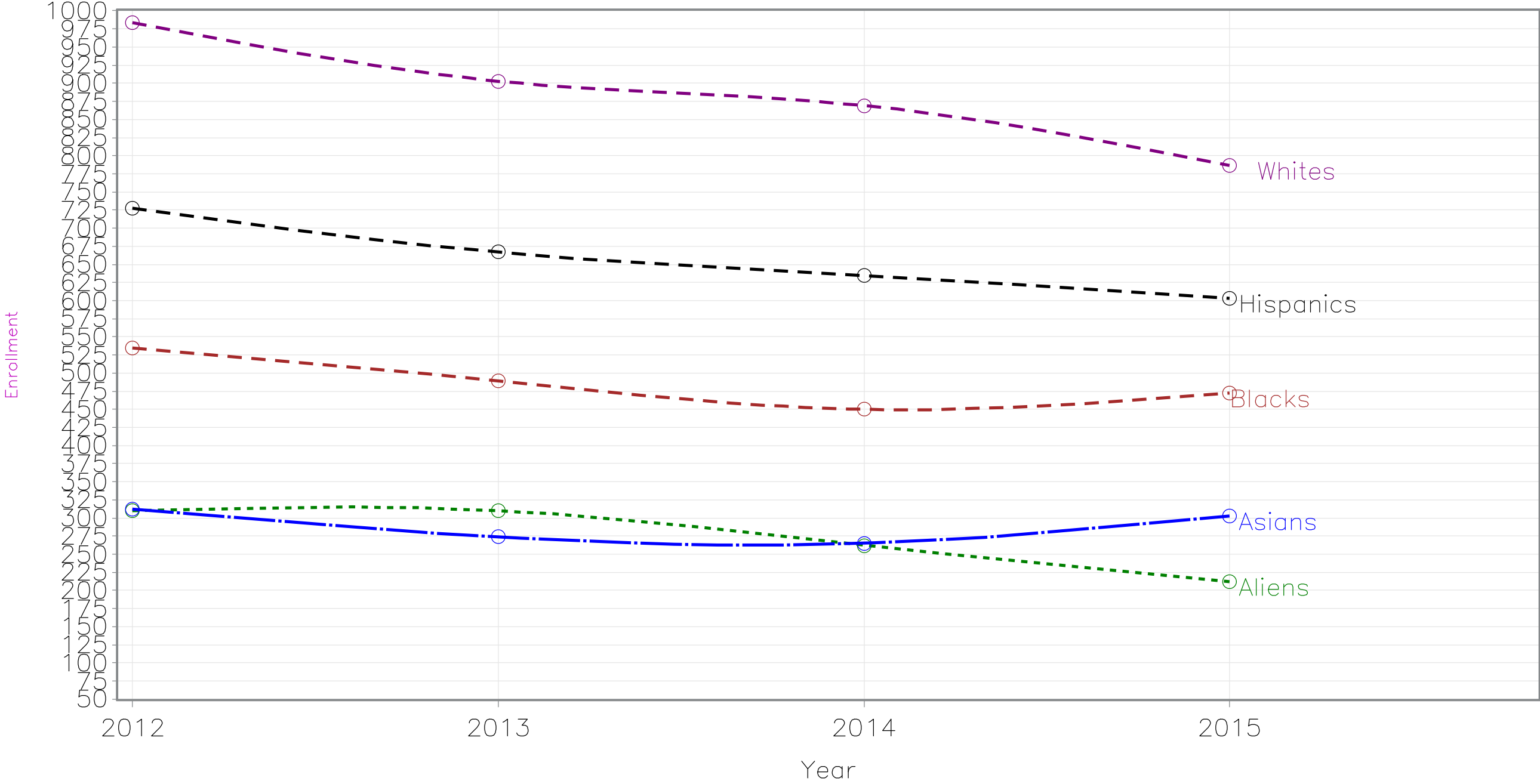

American Indian/Alaskan Natives 2012–2013=2; 2014=4; 2015=3  
 Two + Ethnicities 2013=1; 2014=10; 2015=14  
 Hawaiian 2014=1;  
 In Fall 2012 CUNY OIRA Started Ethnicity Reporting Using the IPEDS Multiple Ethnicity Categories

Graph 2c: Fall 2008–2015 Doctoral Students' Ethnicity

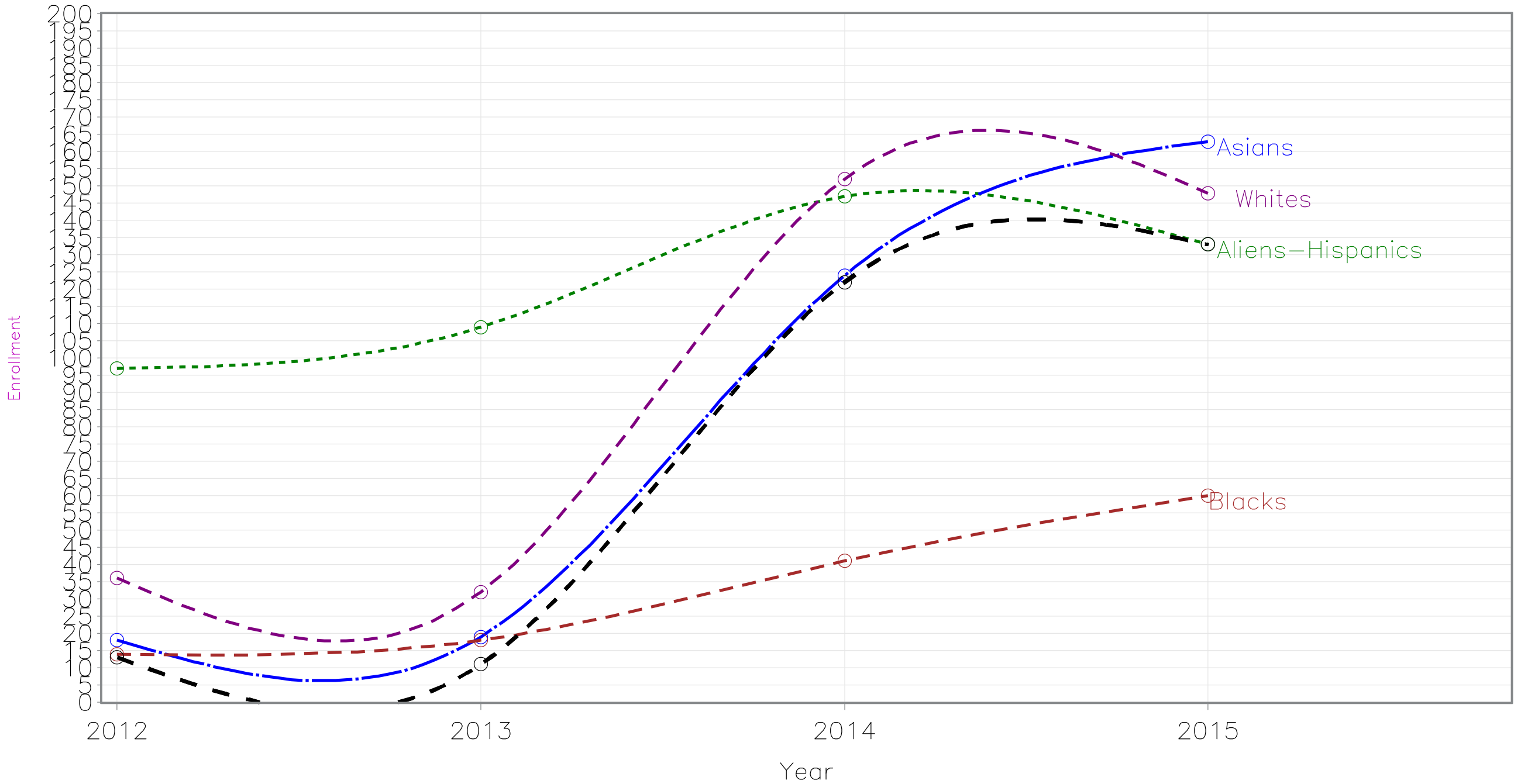

Two + Ethnicities 2014=1; 2015=2  
 Hawaiian 2014=1; 2015=2;  
 In Fall 2012 CUNY OIRA Started Ethnicity Reporting Using the IPEDS Multiple Ethnicity Categories

**Table 3 Fall 2012-2016 Admitted Students by Type & IPEDS Ethnicity** <sup>1-4</sup>  
**In Fall 2012 CUNY OIRA Started Ethnicity Reporting Using the IPEDS Multiple Ethnicity Categories**

Ethnicity & Admission Type		Fall Term				
		Fall 2012	Fall 2013	Fall 2014	Fall 2015	Fall 2016
College Now	American Indian or Alaska			1	7	1
	Asian	21	22	10	8	16
	Black or African American	60	25	46	39	31
	Hispanic/Latino	158	66	74	57	81
	Native Hawaiian or Other				5	2
	Two or more races					2
	White	16	7	6	16	12
Continuing Degree	American Indian or Alaska	10	7	8	15	11
	Asian	2106	2178	2231	2411	2544
	Black or African American	2026	1899	1758	1722	1650
	Hispanic/Latino	3255	3179	3250	3412	3488
	Native Hawaiian or Other	36	37	48	37	29
	Nonresident alien	1022	917	911	786	747
	Two or more races	77	90	164	175	152
	White	2081	2011	1936	1815	1771
Continuing Nondegree	Asian	16	33	40	12	10
	Black or African American	43	39	39	35	36
	Hispanic/Latino	40	193	45	42	29
	Nonresident alien	2	2	2	4	4
	Two or more races			1	1	1
	White	61	60	38	37	34

(Continued)

<sup>1</sup>Includes SEEK and Undergraduate and Masters 'Permit' students from other CUNY colleges and 'CUNY BA students

<sup>2</sup>College Now is a NYC Board of Education and CUNY program that helps students prepare for college work

<sup>3</sup>Excludes tuition wavier graduate education students

<sup>4</sup>Source: CUNY OIRA Institutional Research Data Base [IRDB]

<sup>6</sup>For CUNY OIRA Ethnicity in City Facts 2014 go to Table 2 at this URL: [https://www.ccnyc.cuny.edu/sites/default/files/City\\_Facts\\_Fall\\_2014\\_0.pdf](https://www.ccnyc.cuny.edu/sites/default/files/City_Facts_Fall_2014_0.pdf)

**Table 3 Fall 2012-2016 Admitted Students by Type & IPEDS Ethnicity** <sup>1-4</sup>  
**In Fall 2012 CUNY OIRA Started Ethnicity Reporting Using the IPEDS Multiple Ethnicity Categories**

Ethnicity & Admission Type		Fall Term				
		Fall 2012	Fall 2013	Fall 2014	Fall 2015	Fall 2016
Early College Initiative	Asian	1		2	2	2
	Black or African American	5	1	6	9	5
	Hispanic/Latino	151	44	182	175	156
	Two or more races				1	1
	White		1	9	5	3
First-time Freshman	American Indian or Alaska		3	4		6
	Asian	494	517	528	621	590
	Black or African American	160	182	143	183	226
	Hispanic/Latino	392	380	432	432	624
	Native Hawaiian or Other	9	9	13	2	5
	Nonresident alien	115	93	58	74	70
	Two or more races	22	18	17	34	29
	White	205	242	246	284	277
First-time Graduate Matriculant	American Indian or Alaska	1		2		3
	Asian	78	82	93	111	87
	Black or African American	107	120	143	130	129
	Hispanic/Latino	193	139	194	187	222
	Native Hawaiian or Other			1		1
	Nonresident alien	114	144	95	82	132
	Two or more races		1	6	6	14
	White	260	244	296	241	283

(Continued)

<sup>1</sup>Includes SEEK and Undergraduate and Masters 'Permit' students from other CUNY colleges and 'CUNY BA students

<sup>2</sup>College Now is a NYC Board of Education and CUNY program that helps students prepare for college work

<sup>3</sup>Excludes tuition wavier graduate education students

<sup>4</sup>Source: CUNY OIRA Institutional Research Data Base [IRDB]

<sup>6</sup>For CUNY OIRA Ethnicity in City Facts 2014 go to Table 2 at this URL: [https://www.ccnyc.cuny.edu/sites/default/files/City\\_Facts\\_Fall\\_2014\\_0.pdf](https://www.ccnyc.cuny.edu/sites/default/files/City_Facts_Fall_2014_0.pdf)



**Table 3 Fall 2012-2016 Admitted Students by Type & IPEDS Ethnicity** <sup>1-4</sup>  
**In Fall 2012 CUNY OIRA Started Ethnicity Reporting Using the IPEDS Multiple Ethnicity Categories**

Ethnicity & Admission Type		Fall Term				
		Fall 2012	Fall 2013	Fall 2014	Fall 2015	Fall 2016
First-time Nondegree	American Indian or Alaska			1		
	Asian	46	37	58	29	34
	Black or African American	90	73	73	73	56
	Hispanic/Latino	99	71	108	87	79
	Native Hawaiian or Other			4		1
	Nonresident alien	27	23	6	7	19
	Two or more races		1	1	2	
	White	142	101	179	108	114
Graduate Readmit	Asian	14	9	11	7	6
	Black or African American	33	20	16	19	16
	Hispanic/Latino	30	41	19	23	22
	Nonresident alien	12	10	8	3	2
	White	28	37	20	31	13
Internal Transfer from Graduate Nondegree to Degree	Asian		6		1	
	Black or African American	3	5			
	Hispanic/Latino	2	5		1	
	Nonresident alien		3			
	White	3	11			

(Continued)

<sup>1</sup>Includes SEEK and Undergraduate and Masters 'Permit' students from other CUNY colleges and 'CUNY BA students

<sup>2</sup>College Now is a NYC Board of Education and CUNY program that helps students prepare for college work

<sup>3</sup>Excludes tuition wavier graduate education students

<sup>4</sup>Source: CUNY OIRA Institutional Research Data Base [IRDB]

<sup>6</sup>For CUNY OIRA Ethnicity in City Facts 2014 go to Table 2 at this URL: [https://www.ccnyc.cuny.edu/sites/default/files/City\\_Facts\\_Fall\\_2014\\_0.pdf](https://www.ccnyc.cuny.edu/sites/default/files/City_Facts_Fall_2014_0.pdf)

**Table 3 Fall 2012-2016 Admitted Students by Type & IPEDS Ethnicity** <sup>1-4</sup>  
**In Fall 2012 CUNY OIRA Started Ethnicity Reporting Using the IPEDS Multiple Ethnicity Categories**

Ethnicity & Admission Type		Fall Term				
		Fall 2012	Fall 2013	Fall 2014	Fall 2015	Fall 2016
Internal Transfer from Undergraduate Nondegree to Degree	Asian	1	2	1	1	
	Black or African American	5	5			2
	Hispanic/Latino	15	10			1
	White	8	4		4	1
Nondegree Readmit	Asian	3	1	2		
	Black or African American	1	3	9	6	3
	Hispanic/Latino	1	3	1	4	4
	Nonresident alien					1
	White	5	3	10	5	4
Other High School Program	American Indian or Alaska				1	3
	Asian	38	41		61	74
	Black or African American	30	15		20	20
	Hispanic/Latino	38	31		48	32
	Native Hawaiian or Other					2
	Two or more races					2
	White	49	17		54	57
Permit-In	American Indian or Alaska			1		
	Asian	14	13	22	15	21
	Black or African American	24	20	23	26	24
	Hispanic/Latino	19	23	45	41	61
	Native Hawaiian or Other			1	1	1
	Nonresident alien	12	13	6	9	15

(Continued)

<sup>1</sup>Includes SEEK and Undergraduate and Masters 'Permit' students from other CUNY colleges and 'CUNY BA students

<sup>2</sup>College Now is a NYC Board of Education and CUNY program that helps students prepare for college work

<sup>3</sup>Excludes tuition wavier graduate education students

<sup>4</sup>Source: CUNY OIRA Institutional Research Data Base [IRDB]

<sup>6</sup>For CUNY OIRA Ethnicity in City Facts 2014 go to Table 2 at this URL: [https://www.cuny.edu/sites/default/files/City\\_Facts\\_Fall\\_2014\\_0.pdf](https://www.cuny.edu/sites/default/files/City_Facts_Fall_2014_0.pdf)

**Table 3 Fall 2012-2016 Admitted Students by Type & IPEDS Ethnicity** <sup>1-4</sup>  
**In Fall 2012 CUNY OIRA Started Ethnicity Reporting Using the IPEDS Multiple Ethnicity Categories**

Ethnicity & Admission Type		Fall Term				
		Fall 2012	Fall 2013	Fall 2014	Fall 2015	Fall 2016
Permit-In	Two or more races			1	3	1
	White	43	34	31	25	32
Undergraduate Readmit	American Indian or Alaska	1				1
	Asian	72	64	82	44	55
	Black or African American	151	129	143	107	103
	Hispanic/Latino	221	193	194	191	210
	Native Hawaiian or Other		1	1		
	Nonresident alien	39	40	22	36	15
	Two or more races	3	4	8	8	7
	White	74	53	57	53	42
Undergraduate Transfer from CUNY CC with Degree	Asian	9	10	32	47	34
	Black or African American	24	16	66	80	66
	Hispanic/Latino	39	31	130	139	176
	Native Hawaiian or Other				1	
	Nonresident alien	4	5	17	17	26
	Two or more races	2	2	3	9	5
	White	9	8	23	33	38
Undergraduate Transfer from CUNY CC without Degree	American Indian or Alaska		1	1	2	2
	Asian	88	92	32	43	32
	Black or African American	143	126	63	45	51
	Hispanic/Latino	210	255	82	132	108
	Native Hawaiian or Other	3	4	1		

(Continued)

<sup>1</sup>Includes SEEK and Undergraduate and Masters 'Permit' students from other CUNY colleges and 'CUNY BA students

<sup>2</sup>College Now is a NYC Board of Education and CUNY program that helps students prepare for college work

<sup>3</sup>Excludes tuition wavier graduate education students

<sup>4</sup>Source: CUNY OIRA Institutional Research Data Base [IRDB]

<sup>6</sup>For CUNY OIRA Ethnicity in City Facts 2014 go to Table 2 at this URL: [https://www.cuny.cuny.edu/sites/default/files/City\\_Facts\\_Fall\\_2014\\_0.pdf](https://www.cuny.cuny.edu/sites/default/files/City_Facts_Fall_2014_0.pdf)

**Table 3 Fall 2012-2016 Admitted Students by Type & IPEDS Ethnicity** <sup>1-4</sup>  
**In Fall 2012 CUNY OIRA Started Ethnicity Reporting Using the IPEDS Multiple Ethnicity Categories**

Ethnicity & Admission Type		Fall Term				
		Fall 2012	Fall 2013	Fall 2014	Fall 2015	Fall 2016
Undergraduate Transfer from CUNY CC without Degree	Nonresident alien	49	40	14	10	18
	Two or more races	5	4	4	2	6
	White	76	70	29	32	22
Undergraduate Transfer from CUNY SC	American Indian or Alaska		1	1		
	Asian	27	38	48	71	56
	Black or African American	44	35	36	56	40
	Hispanic/Latino	68	59	78	80	59
	Nonresident alien	7	10	15	17	11
	Two or more races	1	2	1		5
	White	40	30	36	42	20
Undergraduate Transfer from NYS Private CC without Degree	Asian	2				
	Black or African American	8	1			
	Hispanic/Latino	4	5	1	1	1
	Nonresident alien	2				
	White	1				
Undergraduate Transfer from NYS Private SC	Asian	17	17	17	12	6
	Black or African American	22	26	9	12	15
	Hispanic/Latino	51	43	41	62	42
	Nonresident alien	3	4	4	3	4
	Two or more races	2	2	1	1	3
	White	24	20	10	16	11

(Continued)

<sup>1</sup>Includes SEEK and Undergraduate and Masters 'Permit' students from other CUNY colleges and 'CUNY BA students

<sup>2</sup>College Now is a NYC Board of Education and CUNY program that helps students prepare for college work

<sup>3</sup>Excludes tuition wavier graduate education students

<sup>4</sup>Source: CUNY OIRA Institutional Research Data Base [IRDB]

<sup>6</sup>For CUNY OIRA Ethnicity in City Facts 2014 go to Table 2 at this URL: [https://www.ccnyc.cuny.edu/sites/default/files/City\\_Facts\\_Fall\\_2014\\_0.pdf](https://www.ccnyc.cuny.edu/sites/default/files/City_Facts_Fall_2014_0.pdf)

**Table 3 Fall 2012-2016 Admitted Students by Type & IPEDS Ethnicity** <sup>1-4</sup>  
**In Fall 2012 CUNY OIRA Started Ethnicity Reporting Using the IPEDS Multiple Ethnicity Categories**

Ethnicity & Admission Type		Fall Term				
		Fall 2012	Fall 2013	Fall 2014	Fall 2015	Fall 2016
Undergraduate Transfer from Other Sources	Asian	1				
	Black or African American	3	3			
	Hispanic/Latino	1	2	2	1	1
	Nonresident alien	4	1			
	Two or more races	1				
	White	5	5			
Undergraduate Transfer from Outside NYS Private CC without Degree	Black or African American	3	2		1	
	Hispanic/Latino		1	3	3	2
	White	1	1			1
Undergraduate Transfer from Outside NYS Private SC	Asian	10	9	3	4	2
	Black or African American	16	16	4	2	8
	Hispanic/Latino	25	17	14	22	13
	Native Hawaiian or Other	1				
	Nonresident alien	2	3	3		1
	Two or more races		1			1
	White	21	27	7	3	7
Undergraduate Transfer from Outside NYS Public CC with Degree	Asian	1				
	Black or African American		2		1	1
	Hispanic/Latino	1	2	7	7	2
	Nonresident alien				2	3
	Two or more races					1
	White	1	1			2

(Continued)

<sup>1</sup>Includes SEEK and Undergraduate and Masters 'Permit' students from other CUNY colleges and 'CUNY BA students

<sup>2</sup>College Now is a NYC Board of Education and CUNY program that helps students prepare for college work

<sup>3</sup>Excludes tuition wavier graduate education students

<sup>4</sup>Source: CUNY OIRA Institutional Research Data Base [IRDB]

<sup>6</sup>For CUNY OIRA Ethnicity in City Facts 2014 go to Table 2 at this URL: [https://www.ccnyc.cuny.edu/sites/default/files/City\\_Facts\\_Fall\\_2014\\_0.pdf](https://www.ccnyc.cuny.edu/sites/default/files/City_Facts_Fall_2014_0.pdf)

**Table 3 Fall 2012-2016 Admitted Students by Type & IPEDS Ethnicity** <sup>1-4</sup>  
**In Fall 2012 CUNY OIRA Started Ethnicity Reporting Using the IPEDS Multiple Ethnicity Categories**

Ethnicity & Admission Type		Fall Term				
		Fall 2012	Fall 2013	Fall 2014	Fall 2015	Fall 2016
Undergraduate Transfer from Outside NYS Public CC without Degree	Asian	4	3	1	2	4
	Black or African American	10	6	4	3	3
	Hispanic/Latino	16	14	22	25	18
	Nonresident alien	6	5	5	1	6
	Two or more races	4	2		1	
	White	20	13	5	5	5
Undergraduate Transfer from Outside NYS Public SC	Asian	3	7		1	1
	Black or African American	11	12	1	1	4
	Hispanic/Latino	16	16	24	18	11
	Nonresident alien	3	5	1	1	
	Two or more races		1	1		
	White	24	18	2	2	4
Undergraduate Transfer from SUNY CC with Degree	Black or African American	1	3			
	Hispanic/Latino	2	3	19	9	10
	Nonresident alien		2	2	4	1
	Two or more races	1				
	White	4	3	1	4	3
Undergraduate Transfer from SUNY CC without Degree	Asian	7	6	1	2	2
	Black or African American	10	7	6	5	3
	Hispanic/Latino	13	22	18	25	8
	Nonresident alien	10	10	1	5	4
	Two or more races	3	1			1

(Continued)

<sup>1</sup>Includes SEEK and Undergraduate and Masters 'Permit' students from other CUNY colleges and 'CUNY BA students

<sup>2</sup>College Now is a NYC Board of Education and CUNY program that helps students prepare for college work

<sup>3</sup>Excludes tuition wavier graduate education students

<sup>4</sup>Source: CUNY OIRA Institutional Research Data Base [IRDB]

<sup>6</sup>For CUNY OIRA Ethnicity in City Facts 2014 go to Table 2 at this URL: [https://www.ccnyc.cuny.edu/sites/default/files/City\\_Facts\\_Fall\\_2014\\_0.pdf](https://www.ccnyc.cuny.edu/sites/default/files/City_Facts_Fall_2014_0.pdf)

**Table 3 Fall 2012-2016 Admitted Students by Type & IPEDS Ethnicity** <sup>1-4</sup>  
**In Fall 2012 CUNY OIRA Started Ethnicity Reporting Using the IPEDS Multiple Ethnicity Categories**

Ethnicity & Admission Type		Fall Term				
		Fall 2012	Fall 2013	Fall 2014	Fall 2015	Fall 2016
Undergraduate Transfer from SUNY CC without Degree	White	26	17	5	2	6
Undergraduate Transfer from SUNY SC	Asian	6	2	1	6	4
	Black or African American	17	11	3	3	4
	Hispanic/Latino	14	12	12	29	9
	Native Hawaiian or Other	1				
	Nonresident alien			2	2	
	Two or more races	1	1			
	White	19	4	9	5	4
Undergraduate Transfer from Unknown Sources	American Indian or Alaska				1	
	Asian	8	5	66	51	53
	Black or African American	7	3	118	99	118
	Hispanic/Latino	14	4	208	137	187
	Native Hawaiian or Other			2		1
	Nonresident alien	16	13	24	27	28
	Two or more races	1		5	11	6
	White	19	14	90	55	64
Unknown	Asian					2
	Black or African American	2	3	2	4	
	Hispanic/Latino	26	3	1	3	4
	Nonresident alien	1	2		1	
	Two or more races			1		1

(Continued)

<sup>1</sup>Includes SEEK and Undergraduate and Masters 'Permit' students from other CUNY colleges and 'CUNY BA students

<sup>2</sup>College Now is a NYC Board of Education and CUNY program that helps students prepare for college work

<sup>3</sup>Excludes tuition wavier graduate education students

<sup>4</sup>Source: CUNY OIRA Institutional Research Data Base [IRDB]

<sup>6</sup>For CUNY OIRA Ethnicity in City Facts 2014 go to Table 2 at this URL: [https://www.ccnyc.cuny.edu/sites/default/files/City\\_Facts\\_Fall\\_2014\\_0.pdf](https://www.ccnyc.cuny.edu/sites/default/files/City_Facts_Fall_2014_0.pdf)

**Table 3 Fall 2012-2016 Admitted Students by Type & IPEDS Ethnicity** <sup>1-4</sup>  
**In Fall 2012 CUNY OIRA Started Ethnicity Reporting Using the IPEDS Multiple Ethnicity Categories**

Ethnicity & Admission Type		Fall Term				
		Fall 2012	Fall 2013	Fall 2014	Fall 2015	Fall 2016
Unknown	White	1	1		1	3
<b>Total</b>		16161	15464	15743	15931	16156

<sup>1</sup>Includes SEEK and Undergraduate and Masters 'Permit' students from other CUNY colleges and 'CUNY BA students

<sup>2</sup>College Now is a NYC Board of Education and CUNY program that helps students prepare for college work

<sup>3</sup>Excludes tuition wavier graduate education students

<sup>4</sup>Source: CUNY OIRA Institutional Research Data Base [IRDB]

<sup>6</sup>For CUNY OIRA Ethnicity in City Facts 2014 go to Table 2 at this URL: [https://www.ccnyc.cuny.edu/sites/default/files/City\\_Facts\\_Fall\\_2014\\_0.pdf](https://www.ccnyc.cuny.edu/sites/default/files/City_Facts_Fall_2014_0.pdf)



**Table 4 Fall 2005-2016 Admitted and Registered Students**

**Student type=Regular Freshman**

Registered and Admitted Students		Year											
		2005	2006	2007	2008	2009	2010	2011	2012	2013	2014	2015	2016
Number Admitted		4,999	5,915	6,872	5,605	6,011	7,064	6,733	9,160	9,031	8,492	9,794	8,195
Number Registered		1,040	1,276	1,633	1,548	1,606	1,230	1,303	1,390	1,444	1,444	1,630	1,832
Percent Registered		20.8	21.6	23.8	27.6	26.7	17.4	19.4	15.2	16.0	17.0	16.6	22.2

**Student type=SEEK**

Registered and Admitted Students		Year											
		2005	2006	2007	2008	2009	2010	2011	2012	2013	2014	2015	2016
Number Admitted		1,012	1,117	796	833	512	603	792	884	1,031	899	1,304	1,298
Number Registered		286	289	198	228	164	159	214	277	231	434	161	161
Percent Registered		28.3	25.9	24.9	27.4	32.0	26.3	27.0	31.3	24.4	48.3	12.3	12.4

**Student type=Transfers**

Registered and Admitted Students		Year											
		2005	2006	2007	2008	2009	2010	2011	2012	2013	2014	2015	2016
Number Admitted		1,344	1,507	1,578	1,578	2,615	1,959	2,511	2,598	2,648	2,114	6,133	7,734
Number Registered		1,141	1,153	1,218	1,229	1,536	988	1,371	1,427	1,316	1,518	1,558	1,478
Percent Registered		84.9	76.5	77.1	77.9	58.7	50.1	54.6	54.9	49.7	71.8	25.4	19.1

<sup>1</sup>The figures show the number of students who were accepted and registered.

<sup>2</sup>Sources: Freshman (Regular & SEEK) from the Fall 2005-2016 Show tapes & the CCNY Admissions Office

**Table 5: Fall 2005-2016 Students by Class Standing and Enrollment Level**

**Level=DOCTORAL**

Admission Type & Level		Year				
		2012	2013	2014	2015	2016
DOCTORAL	Continuing Degree	141	160	458	504	488
	First-time Freshman			62	56	62
	First-time Graduate Matriculant	36	27	35	27	19
	Graduate Readmit	1	1		1	
	Undergraduate Transfer from Outside NYS Public CC with Degree				1	
	Undergraduate Transfer from Outside NYS Public CC without Degree			1	1	2
	Undergraduate Transfer from SUNY SC					1
<b>Total</b>		178	188	556	590	572

**Level=MASTERS**

Admission Type & Level		Year				
		2012	2013	2014	2015	2016
MASTERS	Continuing Degree	1685	1585	1402	1371	1366
	Continuing Nondegree	109	46	56	73	49
	First-time Graduate Matriculant	717	703	795	730	852
	First-time Nondegree	224	154	145	119	120
	Graduate Readmit	116	116	74	82	59
	Internal Transfer from Graduate Nondegree to Degree	8	30		2	
	Nondegree Readmit		2	2	4	2
	Permit-In	8	5	22	13	13
	Unknown	3	5			5
<b>Total</b>		2870	2646	2496	2394	2466

Table 5: Fall 2005-2016 Students by Class Standing and Enrollment Level

Level=UNDERGRADUATE

Admission Type & Level		Year				
		2012	2013	2014	2015	2016
UNDERGRADUATE	College Now	255	120	137	132	145
	Continuing Degree	8787	8573	8446	8498	8538
	Continuing Nondegree	53	281	109	58	65
	Early College Initiative	157	46	199	192	167
	First-time Freshman	1397	1444	1379	1574	1765
	First-time Nondegree	180	152	285	187	183
	Internal Transfer from Undergraduate Nondegree to Degree	29	21	1	5	4
	Nondegree Readmit	10	8	20	11	10
	Other High School Program	155	104		184	190
	Permit-In	104	98	108	107	142
	Undergraduate Readmit	561	484	500	429	428
	Undergraduate Transfer from CUNY CC with Degree	87	72	266	320	336
	Undergraduate Transfer from CUNY CC without Degree	574	592	221	256	231
	Undergraduate Transfer from CUNY SC	187	175	211	249	181
	Undergraduate Transfer from NYS Private CC without Degree	17	6	1	1	1
	Undergraduate Transfer from NYS Private SC	119	112	81	105	81
	Undergraduate Transfer from Other Sources	15	11	2	1	1
	Undergraduate Transfer from Outside NYS Private CC without Degree	4	4	3	4	3
	Undergraduate Transfer from Outside NYS Private SC	75	73	30	31	31
	Undergraduate Transfer from Outside NYS Public CC with Degree	3	5	7	9	9
Undergraduate Transfer from Outside NYS Public CC without Degree	60	43	36	36	34	
Undergraduate Transfer from Outside NYS Public SC	57	59	29	22	20	
Undergraduate Transfer from SUNY CC with Degree	8	11	20	17	14	
Undergraduate Transfer from SUNY CC without Degree	69	63	30	37	23	

(Continued)

**Table 5: Fall 2005-2016 Students by Class Standing and Enrollment Level**

1

Level=UNDERGRADUATE

Admission Type & Level		Year				
		2012	2013	2014	2015	2016
UNDERGRADUATE	Undergraduate Transfer from SUNY SC	58	30	27	45	20
	Undergraduate Transfer from Unknown Sources	65	39	507	378	450
	Unknown	27	3	4	8	5
<b>Total</b>		13113	12629	12659	12896	13077

**Table 6: Fall 2007-2016 SEEK Students by Enrollment Status** <sup>1-2</sup>

SEEK Admission Type	Fall terms				
	Fall 2012	Fall 2013	Fall 2014	Fall 2015	Fall 2016
College Now	255	120	137	132	145
Continuing Degree	10,613	10,318	10,306	10,373	10,392
Continuing Nondegree	162	327	165	131	114
Early College Initiative	157	46	199	192	167
First-time Freshman	1,397	1,444	1,441	1,630	1,827
First-time Graduate Matriculant	753	730	830	757	871
First-time Nondegree	404	306	430	306	303
Graduate Readmit	117	117	74	83	59
Internal Transfer from Graduate Nondegree to Degree	8	30		2	
Internal Transfer from Undergraduate Nondegree to Degree	29	21	1	5	4
Nondegree Readmit	10	10	22	15	12
Other High School Program	155	104		184	190
Permit-In	112	103	130	120	155
Undergraduate Readmit	561	484	507	439	433
Undergraduate Transfer from CUNY CC with Degree	87	72	271	326	345
Undergraduate Transfer from CUNY CC without Degree	574	592	226	266	239
Undergraduate Transfer from CUNY SC	187	175	215	266	191
Undergraduate Transfer from NYS Private CC without Degree	17	6	1	1	1
Undergraduate Transfer from NYS Private SC	119	112	82	106	81
Undergraduate Transfer from Other Sources	15	11	2	1	1
Undergraduate Transfer from Outside NYS Private CC without Degree	4	4	3	4	3
Undergraduate Transfer from Outside NYS Private SC	75	73	31	31	32
Undergraduate Transfer from Outside NYS Public CC with Degree	3	5	7	10	9
Undergraduate Transfer from Outside NYS Public CC without Degree	60	43	37	37	36

(Continued)

<sup>1</sup>Continuing Students = Total degree students minus (first-time degree + advanced standing transfer + continuing non-degree + re-admitted students).

<sup>2</sup>Source: CUNY OIRA Institutional Research Data Base [IRDB]

**Table 6: Fall 2007-2016 SEEK Students by Enrollment Status** <sup>1-2</sup>

SEEK Admission Type	Fall terms				
	Fall 2012	Fall 2013	Fall 2014	Fall 2015	Fall 2016
Undergraduate Transfer from Outside NYS Public SC	57	59	29	23	20
Undergraduate Transfer from SUNY CC with Degree	8	11	22	17	14
Undergraduate Transfer from SUNY CC without Degree	69	63	31	39	24
Undergraduate Transfer from SUNY SC	58	30	27	45	21
Undergraduate Transfer from Unknown Sources	65	39	513	381	457
Unknown	30	9	4	9	10
<b>Total</b>	16,161	15,464	15,743	15,931	16,156

<sup>1</sup>Continuing Students = Total degree students minus (first-time degree + advanced standing transfer + continuing non-degree + re-admitted students).

<sup>2</sup>Source: CUNY OIRA Institutional Research Data Base [IRDB]

**Table 7: Fall 2007-2016 Full/Part-time Students by Enrollment Status**

Type of Admission & Full Part Type		Term_Enrolled_Date																			
		Fall 2007		Fall 2008		Fall 2009		Fall 2010		Fall 2011		Fall 2012		Fall 2013		Fall 2014		Fall 2015		Fall 2016	
		N	%	N	%	N	%	N	%	N	%	N	%	N	%	N	%	N	%	N	%
College Now	PART-TIME	276	100	287	100	155	100	121	100	138	100	255	100	120	100	53	100	22	100	145	100
Continuing Degree	FULL-TIME	5,433	61	6,179	63	6,646	65	7,186	67	6,933	66	6,995	66	6,827	66	3,623	63	3,007	62	7,046	68
	PART-TIME	3,522	39	3,615	37	3,648	35	3,534	33	3,635	34	3,618	34	3,491	34	2,140	37	1,879	38	3,346	32
Continuing Nondegree	FULL-TIME	5	5	5	4	3	2	27	13	70	22	7	4	42	13	6	8	3	5	5	4
	PART-TIME	99	95	136	96	154	98	188	87	245	78	155	96	285	87	71	92	60	95	109	96
Early College Initiative	FULL-TIME							2	3	7	14	61	39	9	20	21	45	38	62	65	39
	PART-TIME			2	100	45	100	61	97	43	86	96	61	37	80	26	55	23	38	102	61
First-time Freshman	FULL-TIME	1,771	97	1,744	98	1,753	99	1,368	98	1,501	99	1,381	99	1,431	99	662	99	186	98	1,805	99
	PART-TIME	60	3	32	2	20	1	21	2	16	1	16	1	13	1	8	1	3	2	22	1
First-time Graduate Matriculant	FULL-TIME	119	13	133	15	183	22	216	27	205	27	213	28	204	28	98	25	56	21	173	20
	PART-TIME	821	87	752	85	654	78	590	73	552	73	540	72	526	72	290	75	205	79	698	80
First-time Nondegree	FULL-TIME	30	7	40	8	47	10	32	8	35	8	29	7	22	7	11	5	3	3	33	11
	PART-TIME	423	93	433	92	409	90	353	92	404	92	375	93	284	93	207	95	102	97	270	89
Graduate Readmit	FULL-TIME	2	2	2	2	4	3	7	5	2	2	6	5	5	4	1	2	1	2	1	2
	PART-TIME	110	98	115	98	138	97	131	95	119	98	111	95	112	96	47	98	53	98	58	98
Graduate Transfer	FULL-TIME					1	100														
Internal Transfer from AA to BA with Degree	PART-TIME									1	100										
Internal Transfer from Graduate Nondegree to Degree	FULL-TIME	4	17	5	24	1	5	2	18	5	21	1	13	4	13			1	50		
	PART-TIME	20	83	16	76	21	95	9	82	19	79	7	88	26	87			1	50		

(Continued)

<sup>1</sup>Includes SEEK, Undergraduate and Masters 'Permit' students from other CUNY colleges, 'CUNY BA' and non-degree students.

<sup>2</sup>College Now - a NYC Board of Education and CUNY program that helps students prepare for college work.

<sup>3</sup>Continuing Students = Total degree students minus (first-time degree + advanced standing transfer + continuing non-degree + re-admitted students).

<sup>4</sup>An 'Internal transfer' is a non-degree student who becomes a degree-seeking student.

<sup>5</sup>Source: CUNY OIRA Institutional Research Data Base [IRDB]

Table 7: Fall 2007-2016 Full/Part-time Students by Enrollment Status

Type of Admission & Full Part Type		Term_Enrolled_Date																			
		Fall 2007		Fall 2008		Fall 2009		Fall 2010		Fall 2011		Fall 2012		Fall 2013		Fall 2014		Fall 2015		Fall 2016	
		N	%	N	%	N	%	N	%	N	%	N	%	N	%	N	%	N	%	N	%
Internal Transfer from Undergraduate Nondegree to Degree	FULL-TIME	12	55	10	59	10	53	11	61	5	63	18	62	13	62	1	100			3	75
	PART-TIME	10	45	7	41	9	47	7	39	3	38	11	38	8	38			2	100	1	25
Nondegree Readmit	FULL-TIME	1	9							1	25	1	10	1	10						
	PART-TIME	10	91	19	100	6	100	3	100	3	75	9	90	9	90	12	100	9	100	12	100
Other High School Program	FULL-TIME																			2	1
	PART-TIME			36	100	180	100	106	100	106	100	155	100	104	100			29	100	188	99
Permit-In	FULL-TIME	4	3	6	8	5	6	4	3	3	5					1	1			3	2
	PART-TIME	127	97	72	92	76	94	116	97	59	95	112	100	103	100	66	99	49	100	152	98
Undergraduate Readmit	FULL-TIME	166	36	173	34	242	39	188	39	259	42	230	41	178	37	116	33	92	32	154	36
	PART-TIME	298	64	341	66	375	61	290	61	356	58	331	59	306	63	236	67	199	68	279	64
Undergraduate Transfer from CUNY CC with Degree	FULL-TIME	88	70	86	66	106	68	133	72	172	65	64	74	50	69	115	70	110	69	275	80
	PART-TIME	37	30	45	34	50	32	51	28	91	35	23	26	22	31	49	30	50	31	70	20
Undergraduate Transfer from CUNY CC without Degree	FULL-TIME	220	70	237	75	285	73	221	80	250	78	457	80	467	79	98	80	71	71	198	83
	PART-TIME	93	30	81	25	105	27	56	20	69	22	117	20	125	21	25	20	29	29	41	17
Undergraduate Transfer from CUNY SC	FULL-TIME	105	64	149	75	162	72	113	69	137	64	124	66	124	71	89	74	70	74	151	79
	PART-TIME	59	36	49	25	64	28	50	31	77	36	63	34	51	29	31	26	25	26	40	21
Undergraduate Transfer from NYS Private CC with Degree	FULL-TIME					1	100	1	50	2	67										
	PART-TIME			1	100			1	50	1	33										
Undergraduate Transfer from NYS Private CC without Degree	FULL-TIME	3	60	5	83	11	73	3	100	6	75	11	65	5	83	1	100	1	100		
	PART-TIME	2	40	1	17	4	27			2	25	6	35	1	17					1	100

(Continued)

<sup>1</sup>Includes SEEK, Undergraduate and Masters 'Permit' students from other CUNY colleges, 'CUNY BA' and non-degree students.

<sup>2</sup>College Now - a NYC Board of Education and CUNY program that helps students prepare for college work.

<sup>3</sup>Continuing Students = Total degree students minus (first-time degree + advanced standing transfer + continuing non-degree + re-admitted students).

<sup>4</sup>An 'Internal transfer' is a non-degree student who becomes a degree-seeking student.

<sup>5</sup>Source: CUNY OIRA Institutional Research Data Base [IRDB]



Table 7: Fall 2007-2016 Full/Part-time Students by Enrollment Status

Type of Admission & Full Part Type		Term_Enrolled_Date																			
		Fall 2007		Fall 2008		Fall 2009		Fall 2010		Fall 2011		Fall 2012		Fall 2013		Fall 2014		Fall 2015		Fall 2016	
		N	%	N	%	N	%	N	%	N	%	N	%	N	%	N	%	N	%	N	%
Undergraduate Transfer from NYS Private SC	FULL-TIME	84	75	91	80	130	79	46	70	87	68	88	74	90	80	32	76	19	90	62	77
	PART-TIME	28	25	23	20	34	21	20	30	41	32	31	26	22	20	10	24	2	10	19	23
Undergraduate Transfer from Other Sources	FULL-TIME	21	68	18	78	11	69	9	90	15	83	10	67	9	82			1	100	1	100
	PART-TIME	10	32	5	22	5	31	1	10	3	17	5	33	2	18	1	100				
Undergraduate Transfer from Outside NYS Private CC with Degree	FULL-TIME	2	67			2	100			1	100										
	PART-TIME	1	33	2	100			2	100												
Undergraduate Transfer from Outside NYS Private CC without Degree	FULL-TIME	7	70	4	67	9	82	1	100	7	78	3	75	3	75					2	67
	PART-TIME	3	30	2	33	2	18			2	22	1	25	1	25	2	100			1	33
Undergraduate Transfer from Outside NYS Private SC	FULL-TIME	46	61	61	73	71	65	28	67	53	73	55	73	54	74	12	92	5	71	23	72
	PART-TIME	30	39	22	27	39	35	14	33	20	27	20	27	19	26	1	8	2	29	9	28
Undergraduate Transfer from Outside NYS Public CC with Degree	FULL-TIME	8	89	6	50	12	75	4	67	7	54	2	67	3	60			1	100	8	89
	PART-TIME	1	11	6	50	4	25	2	33	6	46	1	33	2	40	2	100			1	11
Undergraduate Transfer from Outside NYS Public CC without Degree	FULL-TIME	39	75	28	74	47	77	23	70	30	71	46	77	26	60	7	78	6	60	27	75
	PART-TIME	13	25	10	26	14	23	10	30	12	29	14	23	17	40	2	22	4	40	9	25
Undergraduate Transfer from Outside NYS Public SC	FULL-TIME	49	64	48	69	63	74	27	69	49	68	41	72	41	69	8	80	3	75	14	70
	PART-TIME	27	36	22	31	22	26	12	31	23	32	16	28	18	31	2	20	1	25	6	30
Undergraduate Transfer from SUNY CC with Degree	FULL-TIME	23	88	21	81	25	78	11	79	14	82	6	75	7	64	13	76	1	50	12	86
	PART-TIME	3	12	5	19	7	22	3	21	3	18	2	25	4	36	4	24	1	50	2	14
Undergraduate Transfer from SUNY CC without Degree	FULL-TIME	49	82	42	75	73	96	39	89	50	86	57	83	55	87	14	93	3	60	21	88
	PART-TIME	11	18	14	25	3	4	5	11	8	14	12	17	8	13	1	7	2	40	3	13

(Continued)

<sup>1</sup>Includes SEEK, Undergraduate and Masters 'Permit' students from other CUNY colleges, 'CUNY BA' and non-degree students.

<sup>2</sup>College Now - a NYC Board of Education and CUNY program that helps students prepare for college work.

<sup>3</sup>Continuing Students = Total degree students minus (first-time degree + advanced standing transfer + continuing non-degree + re-admitted students).

<sup>4</sup>An 'Internal transfer' is a non-degree student who becomes a degree-seeking student.

<sup>5</sup>Source: CUNY OIRA Institutional Research Data Base [IRDB]

Table 7: Fall 2007-2016 Full/Part-time Students by Enrollment Status

Type of Admission & Full Part Type		Term_Enrolled_Date																			
		Fall 2007		Fall 2008		Fall 2009		Fall 2010		Fall 2011		Fall 2012		Fall 2013		Fall 2014		Fall 2015		Fall 2016	
		N	%	N	%	N	%	N	%	N	%	N	%	N	%	N	%	N	%	N	%
Undergraduate Transfer from SUNY SC	FULL-TIME	36	86	27	71	48	72	25	76	45	87	43	74	19	63	10	63	5	71	15	71
	PART-TIME	6	14	11	29	19	28	8	24	7	13	15	26	11	37	6	38	2	29	6	29
Undergraduate Transfer from Unknown Sources	FULL-TIME	68	74	57	63	61	69	33	65	40	68	41	63	30	77	199	69	74	59	331	72
	PART-TIME	24	26	33	37	28	31	18	35	19	32	24	37	9	23	90	31	52	41	126	28
Unknown	FULL-TIME	16	89	22	73	2	33	7	70	10	67	8	27	2	22	2	100	2	40	4	40
	PART-TIME	2	11	8	27	4	67	3	30	5	33	22	73	7	78			3	60	6	60
<b>Total</b>		14,537	100	15,402	100	16,308	100	15,553	100	16,089	100	16,161	100	15,464	100	8,522	100	6,568	100	16,156	100

<sup>1</sup>Includes SEEK, Undergraduate and Masters 'Permit' students from other CUNY colleges, 'CUNY BA' and non-degree students.

<sup>2</sup>College Now - a NYC Board of Education and CUNY program that helps students prepare for college work.

<sup>3</sup>Continuing Students = Total degree students minus (first-time degree + advanced standing transfer + continuing non-degree + re-admitted students).

<sup>4</sup>An 'Internal transfer' is a non-degree student who becomes a degree-seeking student.

<sup>5</sup>Source: CUNY OIRA Institutional Research Data Base [IRDB]

**Table 8a: Fall 2007 - 2016 Undergraduate FTEs by Department** 1-4

Level & Department		FTEs									
		Fall 2007	Fall 2008	Fall 2009	Fall 2010	Fall 2011	Fall 2012	Fall 2013	Fall 2014	Fall 2015	Fall 2016
UNDERGRADUATE	ADMINISITRATIVE-Non-degree,Permit & Study Abroad	0.0	0.0	0.0	13.9	0.0	0.9	0.0	0.0	0.0	0.0
	ARCHITECTURE	162.8	148.8	170.0	184.7	179.0	156.8	149.6	142.9	144.3	180.3
	ARCHITECTURE/ARCH & ENVIRONL STUDIES	53.6	80.4	74.7	62.7	59.6	61.5	55.5	47.6	64.1	45.5
	ARCHITECTURE/LANDSCAPE	2.5	1.0	0.0	0.3		0.5				
	ARCHITECTURE/URBAN DESIGN	0.8			1.3	0.3			0.3	0.3	
	CENTER FOR WORKER EDUCATION[IAS]	100.3	130.6	159.4	125.8	145.3	149.1	166.3	136.5	163.1	154.2
	CITY HONORS COLLEGE	14.3	18.7	18.5	14.8	20.8	30.0				
	EDUCATION	29.9	24.6	38.4	34.3	29.2	24.4	31.3	25.2	24.4	21.9
	EDUCATION/CHILDHOOD EDUCATION	88.4	95.6	127.4	121.9	144.4	145.9	158.4	145.1	135.8	153.9
	EDUCATION/LEADERSHIP EDUCATION	0.3		0.5			9.6	8.3	5.5	5.2	5.0
	EDUCATION/SECONDARY EDUC	19.6	24.0	18.8	27.2	29.7	31.3	37.8	31.8	29.4	28.0
	ENGINEERING/BIOMEDICAL	35.5	23.2	24.2	31.3	33.7	43.5	39.8	42.1	55.7	52.1
	ENGINEERING/CHEMICAL	53.1	52.2	68.1	72.0	67.2	71.4	82.4	81.5	91.9	103.7
	ENGINEERING/CIVIL & TRANSPORT	118.8	105.4	115.2	113.7	126.3	118.1	140.3	148.7	196.8	175.8
	ENGINEERING/COMPUTER SCIENCE	155.9	130.1	143.7	166.2	191.4	172.4	195.6	212.4	241.4	299.6
	ENGINEERING/ELECTRICAL	206.0	223.1	201.8	205.4	195.4	199.0	182.9	205.1	230.5	255.4
	ENGINEERING/ME-GRAPH	103.3	90.2	91.4	104.2	99.1	99.7	118.3	127.8	138.5	156.7
	ENGINEERING/MECHANICAL	155.3	166.7	146.0	158.3	160.8	185.7	197.9	214.9	235.5	259.0
	ENGINEERING/SUSTAINABILITY							0.5		0.5	0.3
	FIQWS: FRESHMAN INQ WRIT SEM	113.8	663.3	640.1	460.4	541.5	466.4	405.4	395.2	434.8	481.0
FQUAN: A TASTE FOR NUMBERS			16.2	18.8	12.0	16.2	9.8				
HUMANITIES/AMERICAN STUDIES	1.0	1.2									
HUMANITIES/ANTHROPOLOGY	106.5	116.1	130.9	143.4	132.8	140.9	137.5	154.7	146.7	168.1	

(Continued)

<sup>1</sup>FTEs are calculated by dividing total credits by 15 for Undergraduates and by 12 for Graduate students.

<sup>2</sup>Includes CUNY Honors College, SEEK, Permit students from other CUNY colleges. Excludes High School Students.

<sup>3</sup>CUNY BA students and High School Students Taking college courses.

<sup>4</sup>Source: CUNY OIRA Institutional Research Data Base [IRDB]

Table 8a: Fall 2007 - 2016 Undergraduate FTEs by Department

Level & Department		FTEs									
		Fall 2007	Fall 2008	Fall 2009	Fall 2010	Fall 2011	Fall 2012	Fall 2013	Fall 2014	Fall 2015	Fall 2016
UNDERGRADUATE	HUMANITIES/ART	487.7	535.5	595.5	528.1	541.8	532.8	502.6	514.0	496.5	512.2
	HUMANITIES/ASIAN STUDIES	19.6	52.2	27.0	23.4	29.4	30.2	46.7	42.6	41.8	52.0
	HUMANITIES/ENGLISH	755.1	500.6	567.1	584.5	611.6	555.6	550.3	562.4	535.3	616.7
	HUMANITIES/ENGLISH/ESL	34.7	32.9	30.5	19.5	12.8	14.7	13.4	5.5	7.2	5.7
	HUMANITIES/ENGLISH/WORLD HUMANITIES	302.5	220.1	322.4	233.6	201.4	175.2	143.4	115.8	87.0	107.6
	HUMANITIES/FOREIGN LANGUAGES/ARABIC	12.9	13.6	10.9	10.2	11.0	14.8	17.4	13.0	18.4	14.9
	HUMANITIES/FOREIGN LANGUAGES/BENGLI							3.8	2.4		
	HUMANITIES/FOREIGN LANGUAGES/CHINESE	13.1	14.5	18.3	19.5	16.1	18.1	17.8	14.6	16.8	13.8
	HUMANITIES/FOREIGN LANGUAGES/CLASSICS	12.6	14.0	19.8	18.8	8.0	10.0	10.8	13.0	10.0	12.8
	HUMANITIES/FOREIGN LANGUAGES/COMP LIT	1.0	1.0	1.0	0.8	1.2	4.6	3.4		0.8	
	HUMANITIES/FOREIGN LANGUAGES/FRENCH	62.3	64.7	81.0	77.5	68.5	66.7	49.0	62.2	42.8	44.2
	HUMANITIES/FOREIGN LANGUAGES/GERMAN	6.8	13.4	13.9	11.8					4.0	1.2
	HUMANITIES/FOREIGN LANGUAGES/GREEK	4.4	4.6			3.4	1.6			3.0	0.8
	HUMANITIES/FOREIGN LANGUAGES/HEBREW	9.7	5.0	5.2	5.8	6.0	6.0	4.6	7.0	6.0	7.0
	HUMANITIES/FOREIGN LANGUAGES/HINDI	5.0	6.0	9.7	9.8	7.9	7.3	5.8	1.8	1.8	
	HUMANITIES/FOREIGN LANGUAGES/ITALIAN	46.7	41.6	56.0	58.1	50.3	41.1	25.2	28.2	25.4	20.6
	HUMANITIES/FOREIGN LANGUAGES/JAPANESE	17.3	19.2	18.8	19.9	17.8	19.2	18.8	20.0	23.0	24.0
	HUMANITIES/FOREIGN LANGUAGES/LATIN	7.9	7.8	8.4	6.8	5.4	4.6	5.2	7.2	4.8	4.0
	HUMANITIES/FOREIGN LANGUAGES/PORTUGESE	8.4	8.0	10.7	10.4	13.3	10.4	12.4	8.8	9.2	8.0
	HUMANITIES/FOREIGN LANGUAGES/SPANISH	225.8	223.3	246.8	259.5	178.6	177.4	144.6	143.6	157.2	148.2
HUMANITIES/HISTORY	117.5	144.7	176.6	244.9	219.9	236.5	176.8	163.3	128.1	201.0	
HUMANITIES/HISTORY/DVLPMT US & PEOPLE	120.0	93.0	132.6	103.8	142.8	141.2	142.4	147.6	150.2	123.4	
HUMANITIES/HISTORY/WORLD CIVILIZATION	167.9	142.1	167.3	127.8	152.8	192.0	161.4	163.8	129.8	131.4	

(Continued)

<sup>1</sup>FTEs are calculated by dividing total credits by 15 for Undergraduates and by 12 for Graduate students.

<sup>2</sup>Includes CUNY Honors College, SEEK, Permit students from other CUNY colleges. Excludes High School Students.

<sup>3</sup>CUNY BA students and High School Students Taking college courses.

<sup>4</sup>Source: CUNY OIRA Institutional Research Data Base [IRDB]

Table 8a: Fall 2007 - 2016 Undergraduate FTEs by Department

Level & Department		FTEs									
		Fall 2007	Fall 2008	Fall 2009	Fall 2010	Fall 2011	Fall 2012	Fall 2013	Fall 2014	Fall 2015	Fall 2016
UNDERGRADUATE	HUMANITIES/HUMANITIES	6.4	4.8								
	HUMANITIES/JEWISH STUDIES	76.3	99.6	88.1	82.0	85.9	77.8	79.0	76.4	68.9	56.2
	HUMANITIES/MEDIA COMMUNICATIONS	217.6	239.1	269.1	259.9	253.1	252.8	252.5	269.3	232.5	248.2
	HUMANITIES/MUSIC	296.7	347.8	390.4	352.8	384.6	331.6	306.6	302.0	306.0	297.6
	HUMANITIES/PHILOSOPHY	215.5	222.6	200.6	176.3	189.9	241.3	260.9	242.8	225.9	274.9
	HUMANITIES/THEATER/SPEECH	365.3	362.7	406.3	388.9	409.8	408.3	329.7	329.5	362.9	392.9
	MACAULAY HONORS COLLEGE							37.6	39.8	37.6	38.2
	MILITARY SCIENCE							3.4	14.4	16.2	11.6
	POWELL SCHOOL/ECONOMICS	319.9	344.6	367.2	377.0	368.1	372.9	367.5	410.6	427.1	428.0
	POWELL SCHOOL/INTERNATIONAL RELATIONS	1.8	0.5	1.5		0.8	0.3	1.5		0.8	1.0
	POWELL SCHOOL/INTERNATIONAL STUDIES	32.7	33.7	43.5	37.6	44.4	48.6	47.2	49.0	55.6	50.4
	POWELL SCHOOL/LATIN AMER & LATINO STD	24.5	22.0	16.8	26.4	39.3	29.0	30.5	37.7	31.7	23.3
	POWELL SCHOOL/POLITICAL SCIENCE	195.6	214.3	221.9	257.8	281.5	280.4	240.5	264.3	274.1	265.8
	POWELL SCHOOL/POLITICAL SCIENCE/BLACK STUDIES	69.3	85.5	79.9	60.6	66.2	61.2	60.0	69.8	70.6	87.0
	POWELL SCHOOL/PSYCHOLOGY	512.0	678.8	658.0	720.3	699.7	790.5	798.8	854.5	858.8	813.0
	POWELL SCHOOL/PUBLIC POLICY			0.3		0.3	0.5		0.3	0.8	
	POWELL SCHOOL/SOCIOLOGY	204.5	201.1	186.5	173.1	218.1	213.6	203.5	224.6	231.5	249.1
	POWELL SCHOOL/WOMANS STUDIES	25.1	19.0	18.4	23.7	24.7	22.5	27.4	33.2	32.3	21.4
	SCIENCE (BIOLOGY/PHYSICS/GRAD ED)	70.7	65.5	50.6	65.7	15.3	18.3	14.9	18.2	18.8	21.0
	SCIENCE/ASTRONOMY	46.6	81.8	110.4	115.0	107.4	107.8	93.4	79.6	69.8	66.8
SCIENCE/BIOLOGY	373.5	369.8	402.2	405.8	398.3	455.1	414.1	426.5	406.8	391.5	
SCIENCE/CHEMISTRY	346.6	358.3	388.0	378.5	409.1	444.0	446.6	463.0	486.6	504.0	
SCIENCE/EARTH & ATMOSPHERIC SCIENCE	37.9	53.8	130.2	136.5	167.2	139.6	152.1	137.1	143.1	134.7	

(Continued)

<sup>1</sup>FTEs are calculated by dividing total credits by 15 for Undergraduates and by 12 for Graduate students.

<sup>2</sup>Includes CUNY Honors College, SEEK, Permit students from other CUNY colleges. Excludes High School Students.

<sup>3</sup>CUNY BA students and High School Students Taking college courses.

<sup>4</sup>Source: CUNY OIRA Institutional Research Data Base [IRDB]

**Table 8a: Fall 2007 - 2016 Undergraduate FTEs by Department**

Level & Department		FTEs									
		Fall 2007	Fall 2008	Fall 2009	Fall 2010	Fall 2011	Fall 2012	Fall 2013	Fall 2014	Fall 2015	Fall 2016
UNDERGRADUATE	SCIENCE/MATHEMATICS	773.9	803.7	814.1	789.1	888.8	917.3	918.1	959.7	974.6	983.5
	SCIENCE/PHYSICS	228.8	227.4	258.3	249.7	274.1	293.5	285.5	277.3	357.5	347.0
	SOPHIE DAVIS MEDICAL SCHOOL	178.2	194.5	191.4	193.9	192.7	208.5	172.8	185.0	300.5	225.7
	SOPHIE DAVIS PHYSICIANS ASSISTANT	82.9	88.2	93.1	97.8	99.8	100.2	94.5	98.3	99.6	61.1
<b>Total</b>		8662.9	9372.3	10091.4	9803.2	10087.2	10198.7	9812.1	10016.9	10328.5	10583.7

<sup>1</sup>FTEs are calculated by dividing total credits by 15 for Undergraduates and by 12 for Graduate students.

<sup>2</sup>Includes CUNY Honors College, SEEK, Permit students from other CUNY colleges. Excludes High School Students.

<sup>3</sup>CUNY BA students and High School Students Taking college courses.

<sup>4</sup>Source: CUNY OIRA Institutional Research Data Base [IRDB]

**Table 8b: Fall 2007 - 2016 Undergraduate FTEs by School/Division**

Level & Department		FTEs									
		Fall 2007	Fall 2008	Fall 2009	Fall 2010	Fall 2011	Fall 2012	Fall 2013	Fall 2014	Fall 2015	Fall 2016
UNDERGRADUATE	SCIENCES	1166.7	1086.6	1239.6	1195.5	1438.2	1526.1	1456.3	802.1	892.3	920.8
	EDUCATION	369.9	382.7	408.5	408.6	409.1	373.4	379.6	284.5	318.7	372.3
	GATEWAY	1893.5	2307.8	2114.7	1860.3	1815.0	1862.9	1603.2	2547.7	2433.7	2423.5
	HUMANITIES & ARTS	1406.1	1549.9	1816.9	1739.4	1737.2	1741.5	1606.8	1383.5	1331.6	1344.8
	CWE INTERDISCIPLINARY STUDIES	341.7	371.8	410.1	387.0	387.4	387.2	372.9	360.9	305.7	307.0
	ENGINEERING	1609.7	1612.0	1680.0	1769.1	1785.4	1781.5	1880.7	1864.6	2084.5	2288.3
	POWELL SCHOOL	1087.3	1283.9	1622.9	1633.8	1621.7	1604.9	1637.2	1780.7	1912.2	1961.0
	ARCHITECTURE	290.5	247.5	239.0	242.7	299.5	265.3	259.5	238.1	256.3	275.1
	SOPHIE DAVIS/BIOMED	442.0	462.5	464.6	450.7	446.3	462.7	439.9	455.1	513.9	398.1
	HIGH SCHOOL STUDENTS	55.5	67.5	95.3	116.1	147.6	193.3	176.2			
	ADMINISTRATIVE-Non-degree & Permit Students								299.7	279.7	292.7
<b>Total</b>		8662.9	9372.3	10091.4	9803.2	10087.2	10198.7	9812.1	10016.9	10328.5	10583.7

<sup>1</sup>FTEs are calculated by dividing total credits by 15 for Undergraduates and by 12 for Graduate students.

<sup>2</sup>Includes CUNY Honors College, SEEK, Permit students from other CUNY colleges. Excludes High School Students.

<sup>3</sup>CUNY BA students and High School Students Taking college courses.

<sup>4</sup>Source: CUNY OIRA Institutional Research Data Base [IRDB]

**Table 8c: 2007 - 2016 Masters FTEs by Department** <sup>1-4</sup>

Level & Department		FTEs									
		Fall 2007	Fall 2008	Fall 2009	Fall 2010	Fall 2011	Fall 2012	Fall 2013	Fall 2014	Fall 2015	Fall 2016
MASTERS	ADMINISITRATIVE-Non-degree,Permit & Study Abroad	0.0	0.0	0.0	1.8	3.8	0.0	0.8	0.0	0.0	0.0
	ARCHITECTURE	44.5	42.0	47.6	78.0	119.5	119.3	107.5	100.0	95.8	107.2
	ARCHITECTURE/ARCH & ENVIRONL STUDIES	0.2									
	ARCHITECTURE/LANDSCAPE	37.2	43.0	44.3	48.5	52.3	56.5	47.3	52.7	51.7	49.5
	ARCHITECTURE/URBAN DESIGN	17.6	16.9	13.3	18.3	9.1	7.9	14.5	12.0	9.9	12.9
	CENTER FOR WORKER EDUCATION[IAS]	0.3			6.5	11.0	12.5	10.3	12.1	9.8	9.0
	EDUCATION	106.5	94.8	177.7	122.4	107.7	87.4	68.2	72.7	61.6	54.6
	EDUCATION/CHILDHOOD EDUCATION	291.8	290.3	312.8	324.8	304.4	291.3	263.3	223.6	225.7	268.3
	EDUCATION/LEADERSHIP EDUCATION	131.5	204.4	225.4	198.8	151.5	147.6	167.9	140.3	122.3	121.6
	EDUCATION/SECONDARY EDUC	149.4	149.2	121.6	83.7	58.7	73.2	76.7	56.3	44.9	53.1
	ENGINEERING/BIOMEDICAL	8.0	14.0	20.6	32.6	43.9	50.0	48.2	22.3	23.7	25.4
	ENGINEERING/CHEMICAL	12.8	17.9	23.0	27.2	24.6	14.4	20.5	17.3	13.9	8.8
	ENGINEERING/CIVIL & TRANSPORT	38.6	43.6	48.4	68.0	67.7	80.3	58.1	42.2	41.9	42.7
	ENGINEERING/COMPUTER SCIENCE	101.8	76.2	62.9	60.6	67.5	55.0	55.9	64.5	55.0	57.9
	ENGINEERING/ELECTRICAL	74.2	65.5	68.9	87.4	70.1	63.9	57.9	56.6	54.5	45.8
	ENGINEERING/ME-GRAPH	35.7	28.3	38.7	39.5	26.2	25.9	32.6	25.8	23.2	21.5
	ENGINEERING/MECHANICAL	31.4	22.1	29.4	37.2	38.6	33.5	25.9	24.3	18.0	29.4
	ENGINEERING/SUSTAINABILITY				14.8	29.0	33.5	42.0	42.8	41.8	42.0
	HUMANITIES/ANTHROPOLOGY		0.3	0.2							0.2
	HUMANITIES/ART	40.7	36.2	35.7	45.8	45.5	44.4	60.5	63.1	60.1	60.0
HUMANITIES/ENGLISH	104.1	97.9	91.9	91.6	106.8	104.0	92.8	77.6	83.3	73.8	
HUMANITIES/ENGLISH/ESL		0.2	0.7		0.3	0.3			0.1		
HUMANITIES/ENGLISH/WORLD HUMANITIES							0.2			0.2	

(Continued)

<sup>1</sup>FTEs are calculated by dividing total credits by 15 for Undergraduates and by 12 for Graduate students.

<sup>2</sup>Includes CUNY Honors College, SEEK, Permit students from other CUNY colleges. Excludes High School Students.

<sup>3</sup>CUNY BA students and High School Students Taking college courses.

<sup>4</sup>Source: CUNY OIRA Institutional Research Data Base [IRDB]



**Table 8c: 2007 - 2016 Masters FTEs by Department** <sup>1-4</sup>

Level & Department		FTEs									
		Fall 2007	Fall 2008	Fall 2009	Fall 2010	Fall 2011	Fall 2012	Fall 2013	Fall 2014	Fall 2015	Fall 2016
MASTERS	HUMANITIES/FOREIGN LANGUAGES/ARABIC	0.3			0.3						
	HUMANITIES/FOREIGN LANGUAGES/BENGLALI								0.2		
	HUMANITIES/FOREIGN LANGUAGES/CHINESE		0.2		0.2	0.4		0.2			
	HUMANITIES/FOREIGN LANGUAGES/CLASSICS	0.2					0.2				
	HUMANITIES/FOREIGN LANGUAGES/FRENCH	0.5		0.3	0.5	0.5	0.8	0.2	0.2		0.6
	HUMANITIES/FOREIGN LANGUAGES/GERMAN			0.3	0.5						
	HUMANITIES/FOREIGN LANGUAGES/HINDI	0.2			0.2						
	HUMANITIES/FOREIGN LANGUAGES/ITALIAN			0.5	0.3	0.3					
	HUMANITIES/FOREIGN LANGUAGES/JAPANESE		0.2		0.3	0.2					
	HUMANITIES/FOREIGN LANGUAGES/LATIN				0.2		0.2			0.2	0.2
	HUMANITIES/FOREIGN LANGUAGES/PORTUGESE		0.3	0.3	0.5	0.3			0.2	0.2	0.2
	HUMANITIES/FOREIGN LANGUAGES/SPANISH	25.6	27.1	21.8	17.9	17.3	19.6	15.8	21.7	12.6	9.7
	HUMANITIES/HISTORY	19.5	21.4	23.6	29.5	26.8	24.8	22.3	14.7	14.8	11.6
	HUMANITIES/HISTORY/DVLPMT US & PEOPLE			0.2							
	HUMANITIES/JEWISH STUDIES		0.2			0.4	0.4				0.4
	HUMANITIES/MEDIA COMMUNICATIONS	42.3	43.3	51.1	44.7	51.8	51.5	71.8	91.5	84.9	79.5
	HUMANITIES/MUSIC	13.6	13.9	12.5	11.4	13.8	13.2	14.7	11.2	7.4	2.6
	HUMANITIES/PHILOSOPHY						0.2	0.2	0.3	0.2	0.2
	HUMANITIES/THEATER/SPEECH	0.3	0.3		0.2		0.5	0.2	0.2		0.4
	MILITARY SCIENCE								0.8	0.8	0.4
POWELL SCHOOL/ECONOMICS	35.6	42.0	40.7	32.6	44.4	45.9	28.5	32.4	40.0	38.0	
POWELL SCHOOL/INTERNATIONAL RELATIONS	40.4	42.3	52.5	49.5	32.8	37.3	40.8	38.0	26.0	20.8	
POWELL SCHOOL/INTERNATIONAL STUDIES							0.2				

(Continued)

<sup>1</sup>FTEs are calculated by dividing total credits by 15 for Undergraduates and by 12 for Graduate students.

<sup>2</sup>Includes CUNY Honors College, SEEK, Permit students from other CUNY colleges. Excludes High School Students.

<sup>3</sup>CUNY BA students and High School Students Taking college courses.

<sup>4</sup>Source: CUNY OIRA Institutional Research Data Base [IRDB]

**Table 8c: 2007 - 2016 Masters FTEs by Department** <sup>1-4</sup>

Level & Department		FTEs									
		Fall 2007	Fall 2008	Fall 2009	Fall 2010	Fall 2011	Fall 2012	Fall 2013	Fall 2014	Fall 2015	Fall 2016
MASTERS	POWELL SCHOOL/LATIN AMER & LATINO STD				0.2	0.2	0.2				
	POWELL SCHOOL/POLITICAL SCIENCE	0.2		0.5		0.2	0.6	0.2		0.4	0.2
	POWELL SCHOOL/POLITICAL SCIENCE/BLACK STUDIES	0.2	0.4	0.4	0.2			0.2	0.4		
	POWELL SCHOOL/PSYCHOLOGY	63.4	64.8	80.5	103.4	100.2	93.2	88.1	81.5	83.1	72.5
	POWELL SCHOOL/PUBLIC POLICY		11.8	29.6	28.3	30.0	28.5	33.0	38.3	36.8	31.0
	POWELL SCHOOL/SOCIOLOGY	10.1	13.5	7.3	11.8	17.0	15.8	14.5	9.0	3.8	0.2
	SCIENCE (BIOLOGY/PHYSICS/GRAD ED)	11.9	29.2			0.2	0.2	0.6			0.2
	SCIENCE/ASTRONOMY		0.4	0.4	0.6	0.8	0.2				0.4
	SCIENCE/BIOLOGY	22.6	22.3	21.1	26.8	20.1	33.6	32.1	22.3	17.3	15.7
	SCIENCE/CHEMISTRY	22.1	22.6	18.9	12.9	19.7	11.3	8.2	11.4	11.4	9.7
	SCIENCE/EARTH & ATMOSPHERIC SCIENCE	8.5	11.4	14.1	17.7	15.4	15.5	10.6	13.8	10.5	14.9
	SCIENCE/MATHEMATICS	61.7	53.3	28.1	40.4	39.9	42.5	32.8	28.1	38.9	34.1
	SCIENCE/PHYSICS	10.1	11.3	10.0	17.6	14.2	16.2	10.6	13.8	18.6	12.9
SOPHIE DAVIS MEDICAL SCHOOL					0.3				1.3	1.7	
<b>Total</b>		1615.3	1674.9	1777.5	1836.0	1785.0	1753.0	1676.6	1536.1	1446.2	1441.8

<sup>1</sup>FTEs are calculated by dividing total credits by 15 for Undergraduates and by 12 for Graduate students.

<sup>2</sup>Includes CUNY Honors College, SEEK, Permit students from other CUNY colleges. Excludes High School Students.

<sup>3</sup>CUNY BA students and High School Students Taking college courses.

<sup>4</sup>Source: CUNY OIRA Institutional Research Data Base [IRDB]

**Table 8d: Fall 2007 - 2016 DOCTORAL FTEs by Department** <sup>1-4</sup>

Level & Major		Fall Term FTEs						
		Fall 2010	Fall 2011	Fall 2012	Fall 2013	Fall 2014	Fall 2015	Fall 2016
DOCTORAL	ADMINISITRATIVE-Non-degree,Permit & Study Abroad		0.0	0.0		0.0		0.0
	ENGINEERING/BIOMEDICAL	0.1	0.8	18.7	21.5	2.8	0.7	1.2
	ENGINEERING/CHEMICAL	0.4	0.7	1.8	16.5	3.6	3.8	4.4
	ENGINEERING/CIVIL & TRANSPORT		0.2	0.7	0.7	1.4	1.3	1.4
	ENGINEERING/COMPUTER SCIENCE		0.3				0.3	
	ENGINEERING/ELECTRICAL		0.2	2.2	1.3	0.9	1.3	1.3
	ENGINEERING/ME-GRAPH					0.5		
	ENGINEERING/MECHANICAL			0.3	0.8	1.5	1.1	0.7
	POWELL SCHOOL/ECONOMICS							0.3
	SCIENCE/MATHEMATICS			0.3				
	SCIENCE/PHYSICS			0.2	0.2			
<b>All</b>		0.5	2.0	24.2	41.0	10.7	8.5	9.3

<sup>1</sup>FTEs are calculated by dividing total credits by 15 for Undergraduates and by 12 for Graduate students.

<sup>2</sup>Includes CUNY Honors College, SEEK, Permit students from other CUNY colleges. Excludes High School Students.

<sup>3</sup>CUNY BA students and High School Students Taking college courses.

<sup>4</sup>Source: CUNY OIRA Institutional Research Data Base [IRDB]

Graph 8: Fall 2007–2016 Undergraduate and Graduate FTEs

DOCTORAL FTEs are included in the Graduate FTEs

Enrollment

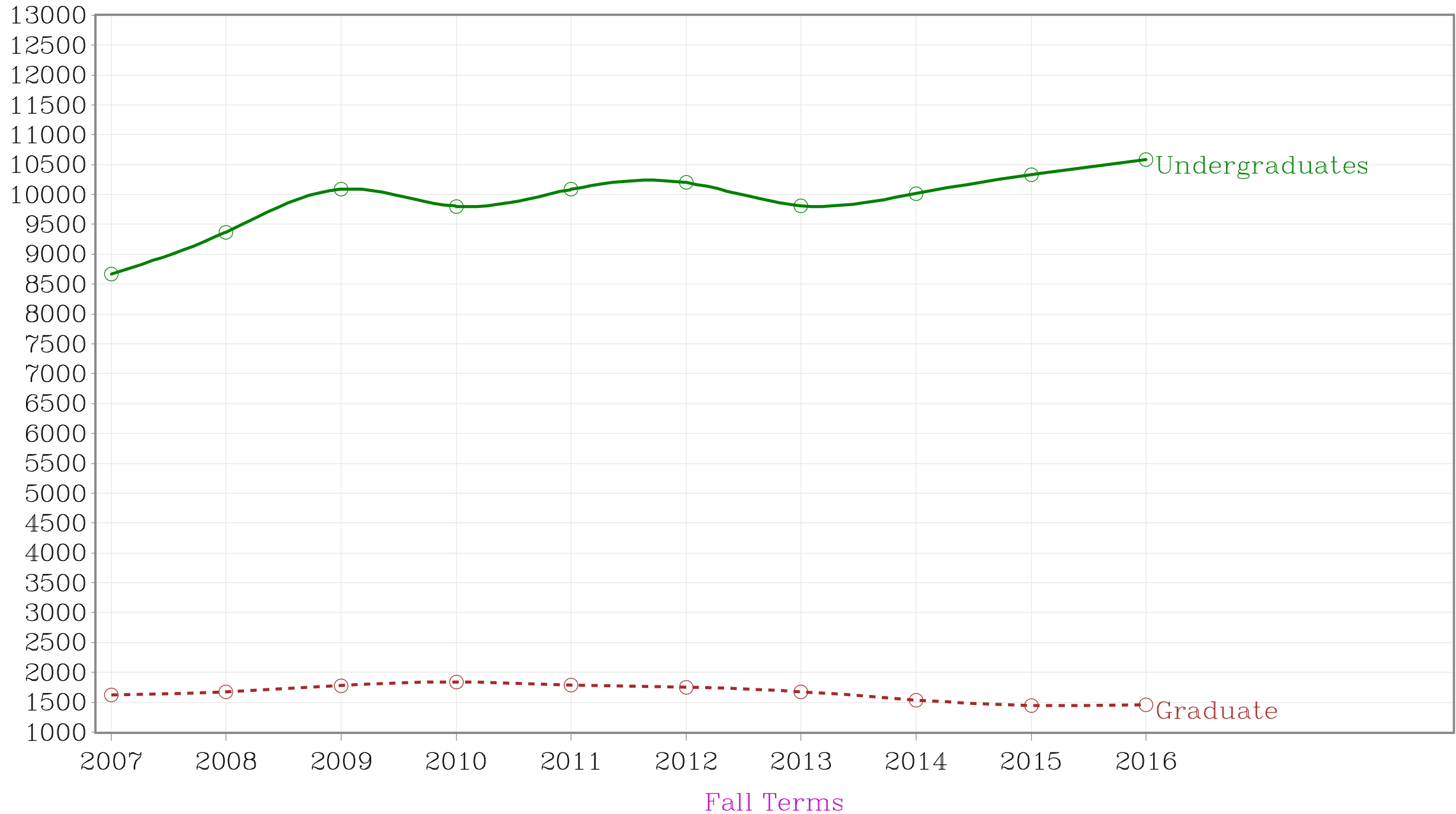

**Table 9a: Degrees Awarded, 2006-07 through 2015-16** <sup>1-2</sup>

Level=ADVANCED CERTIFICATE

Degree Earned Level & College Program Title		Academic Year									
		2006-2007	2007-2008	2008-2009	2009-2010	2010-2011	2011-2012	2012-2013	2013-2014	2014-2015	2015-2016
ADVANCED CERTIFICATE	EDUCATION	152	123	144	181	224	192	141	57	23	12
	ENGINEERING	1	3	1			1		2	1	
	HUMANITIES & ARTS								7	5	5
<b>Total</b>		153	126	145	181	224	193	141	66	29	17

<sup>1</sup>See 'Data Sources' for a definition of Non-Resident Alien.

<sup>2</sup>Sources: CUNY OIRA IRDB 2005-06 through 2015-16 Graduate Files.

**Table 9a: Degrees Awarded, 2006-07 through 2015-16** <sup>1-2</sup>

Level=BACHELOR'S

Degree Earned Level & College Program Title		Academic Year									
		2006-2007	2007-2008	2008-2009	2009-2010	2010-2011	2011-2012	2012-2013	2013-2014	2014-2015	2015-2016
BACHELOR'S	ARCHITECTURE	72	58	51	61	40	71	59	57	41	47
	CWE INTERDISCIPLINARY STUDIES	153	170	163	144	183	168	150	144	151	142
	EDUCATION	41	34	28	39	63	69	77	86	65	58
	ENGINEERING	222	281	246	287	261	247	295	278	270	335
	HUMANITIES & ARTS	311	370	353	434	540	547	569	528	528	564
	POWELL SCHOOL	306	339	382	456	582	621	588	692	756	726
	SCIENCES	88	126	117	134	154	161	211	250	267	271
	SOPHIE DAVIS/BIOMED	85	85	73	85	95	91	77	81	78	96
<b>Total</b>	1,278	1,463	1,413	1,640	1,918	1,975	2,026	2,116	2,156	2,239	

<sup>1</sup>See 'Data Sources' for a definition of Non-Resident Alien.

<sup>2</sup>Sources: CUNY OIRA IRDB 2005-06 through 2015-16 Graduate Files.

**Table 9a: Degrees Awarded, 2006-07 through 2015-16** <sup>1-2</sup>

Level=DOCTORAL

Degree Earned Level & College Program Title		Academic Year				
		2011-2012	2012-2013	2013-2014	2014-2015	2015-2016
DOCTORAL	ENGINEERING	2	9	17	33	38
<b>Total</b>		2	9	17	33	38

<sup>1</sup>See 'Data Sources' for a definition of Non-Resident Alien.

<sup>2</sup>Sources: CUNY OIRA IRDB 2005-06 through 2015-16 Graduate Files.

**Table 9a: Degrees Awarded, 2006-07 through 2015-16** <sup>1-2</sup>

Level=MASTERS

Degree Earned Level & College Program Title		Academic Year									
		2006-2007	2007-2008	2008-2009	2009-2010	2010-2011	2011-2012	2012-2013	2013-2014	2014-2015	2015-2016
MASTERS	ARCHITECTURE	26	21	28	33	31	55	69	80	68	60
	CWE INTERDISCIPLINARY STUDIES						1	6	9	7	10
	EDUCATION	352	351	393	426	376	267	323	327	276	213
	ENGINEERING	153	143	184	145	145	139	194	138	135	131
	HUMANITIES & ARTS	120	140	99	111	110	124	133	151	115	141
	POWELL SCHOOL	113	102	76	94	143	103	119	113	125	116
	SCIENCES	29	38	28	34	46	35	48	81	78	64
<b>Total</b>		793	795	808	843	851	724	892	899	804	735

<sup>1</sup>See 'Data Sources' for a definition of Non-Resident Alien.

<sup>2</sup>Sources: CUNY OIRA IRDB 2005-06 through 2015-16 Graduate Files.



**Table 9b: Degrees Awarded, 2006-07 through 2015-16 by Gender** <sup>1-2</sup>

Gender & Degree Type		Academic Year									
		2006-2007	2007-2008	2008-2009	2009-2010	2010-2011	2011-2012	2012-2013	2013-2014	2014-2015	2015-2016
Men	ADVANCED CERTIFICATE	46	48	41	52	70	52	34	16	8	9
	BACHELOR'S	575	664	644	779	859	870	877	921	931	1,009
	DOCTORAL						1	7	12	25	28
	MASTERS	401	369	366	363	355	333	406	391	340	340
Women	ADVANCED CERTIFICATE	107	78	104	129	154	141	107	50	21	8
	BACHELOR'S	703	799	769	861	1,059	1,105	1,149	1,195	1,225	1,230
	DOCTORAL						1	2	5	8	10
	MASTERS	392	426	442	480	496	391	486	508	464	395
<b>Total</b>		2,224	2,384	2,366	2,664	2,993	2,894	3,068	3,098	3,022	3,029

<sup>1</sup>See 'Data Sources' for a definition of Non-Resident Alien.

<sup>2</sup>Sources: CUNY OIRA IRDB 2005-06 through 2015-16 Graduate Files.

**Table 9c: Degrees Awarded, 2006-07 through 2015-16 Ethnicity - IPEDS not available**

Degree Type & Ethnicity		Academic Year									
		2006-2007	2007-2008	2008-2009	2009-2010	2010-2011	2011-2012	2012-2013	2013-2014	2014-2015	2015-2016
ADVANCED CERTIFICATE	Asian or Pacific Islander	2	3	2	6	2	5	10	1		1
	Black, Non-Hispanic	26	21	27	24	27	31	27	7	4	1
	Hispanic	24	11	22	26	36	28	32	20	9	1
	Nonresident Alien			2	4	3	2	2	2	1	1
	White, Non-Hispanic	101	91	92	121	156	127	70	36	15	13
BACHELOR'S	American Indian or Native A		2	5	1	2	5	4	4	3	2
	Asian or Pacific Islander	173	212	189	293	276	287	328	419	440	462
	Black, Non-Hispanic	367	407	392	371	532	515	476	487	529	498
	Hispanic	354	361	377	468	541	603	630	616	633	637
	Nonresident Alien	140	201	167	185	179	175	175	146	160	146
	White, Non-Hispanic	244	280	283	322	388	390	413	444	391	494
DOCTORAL	Asian or Pacific Islander							1	3	2	6
	Black, Non-Hispanic						1		2		2
	Hispanic							1	1	2	
	Nonresident Alien						1	4	8	16	24
	White, Non-Hispanic							3	3	13	6
MASTERS	American Indian or Native A				1	1	1		1	2	1
	Asian or Pacific Islander	47	54	50	60	64	50	90	59	78	81
	Black, Non-Hispanic	153	158	167	150	157	123	138	162	147	143
	Hispanic	114	75	85	125	133	119	139	171	135	127
	Nonresident Alien	163	159	188	163	135	126	160	111	121	109
	White, Non-Hispanic	316	349	318	344	361	305	365	395	321	274
<b>Total</b>		2,224	2,384	2,366	2,664	2,993	2,894	3,068	3,098	3,022	3,029

<sup>1</sup>See 'Data Sources' for a definition of Non-Resident Alien.

<sup>2</sup>Sources: CUNY OIRA IRDB 2005-06 through 2015-16 Graduate Files.

Graph 9: Degrees Awarded 2007 through 2016 -Doctoral:2011=2,2012=9,2013=17,2015=33, 2016=38

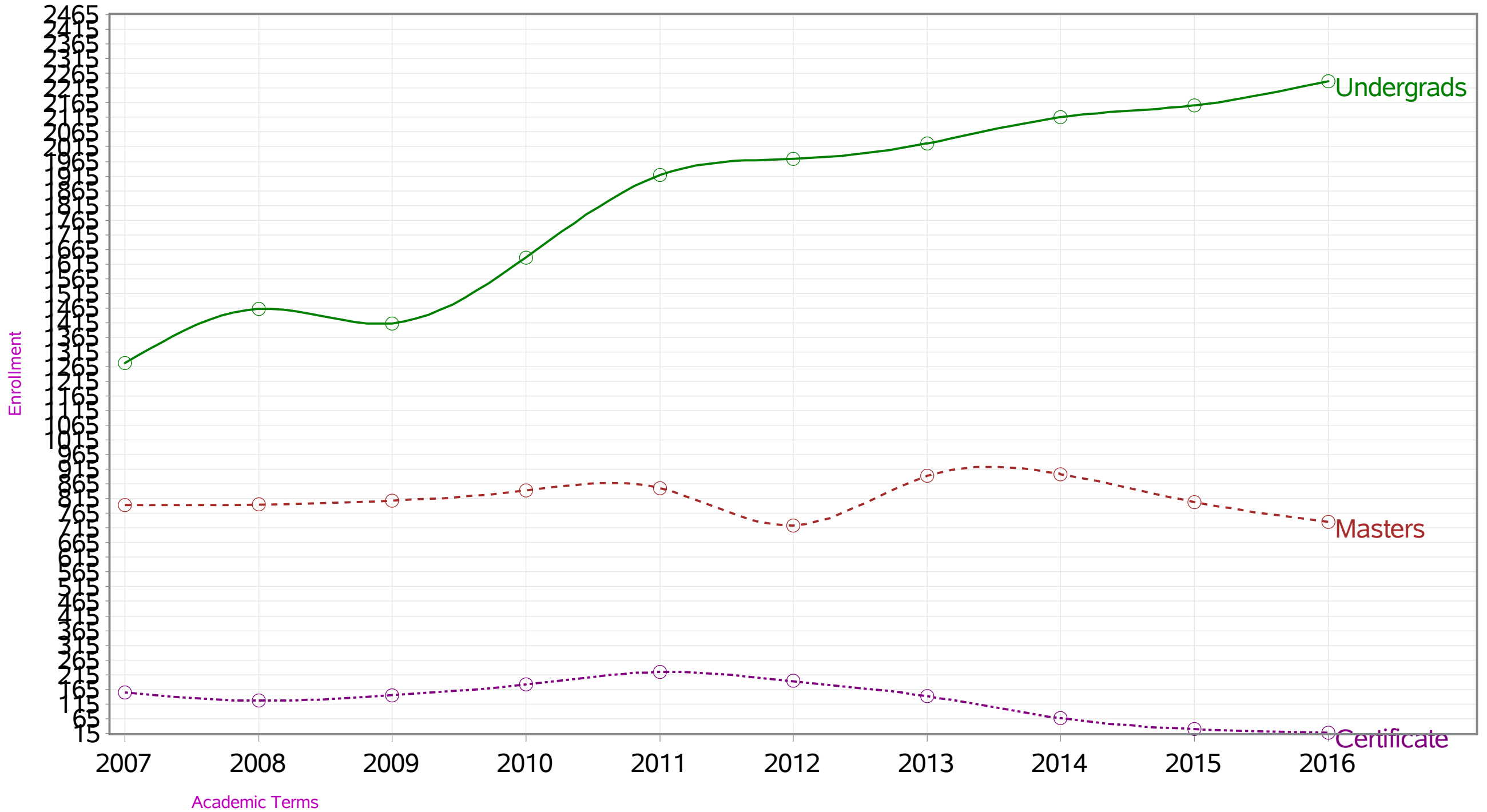

**Table 10: Fall 2007-2016 All Students by Residence and Gender**

Residence & Gender		Fall Terms					%
		Fall 2012	Fall 2013	Fall 2014	Fall 2015	Fall 2016	
Bronx	Men	1,180	1,115	1,103	1,181	1,237	7.3
	Women	1,575	1,529	1,494	1,614	1,604	9.8
Brooklyn	Men	1,392	1,328	1,292	1,442	1,471	8.7
	Women	1,557	1,522	1,334	1,429	1,452	9.2
Manhattan	Men	1,574	1,471	1,392	1,510	1,405	9.3
	Women	2,125	1,944	1,763	1,815	1,870	12.0
Missing	Men	140	181	747	301	393	2.2
	Women	176	155	807	336	450	2.4
Other NJ	Men	108	101	89	88	97	0.6
	Women	108	98	82	102	114	0.6
Other NYS	Men	936	959	922	994	993	6.0
	Women	1,058	1,037	931	981	953	6.2
Queens	Men	2,221	2,146	2,007	2,201	2,203	13.6
	Women	2,011	1,878	1,780	1,937	1,914	12.0
<b>Total</b>		16,161	15,464	15,743	15,931	16,156	100

<sup>1</sup>Other NYS includes Bergen, Essex, Hudson and Union.

<sup>2</sup>Other NYS includes Nassau, Putnam, Rockland, Suffolk and Westchester.

<sup>3</sup>Source: CUNY OIRA IRDB.

Table 11a: Fall 2007-2016 Students by Native Language and Gender

Language	Term_Enrolled_Date																			
	Fall 2007		Fall 2008		Fall 2009		Fall 2010		Fall 2011		Fall 2012		Fall 2013		Fall 2014		Fall 2015		Fall 2016	
	Men	Women	Men	Women	Men	Women	Men	Women	Men	Women	Men	Women	Men	Women	Men	Women	Men	Women	Men	Women
AFRIKAANS				2	1	1	1		2	1	1	1	2	1	2		1	1	1	1
AKAN	5	1	6	4	7	5	5	2	1	2	1	3		2		2		1		1
ALBANIAN	33	27	31	33	33	35	34	33	29	24	17	17	17	9	12	11	13	9	7	8
AMHARIC	6	5	5	3	4	2	5	4	4	4	3	3	2	5	1	1		1	1	1
ARABIC	94	33	100	41	92	38	74	31	71	23	57	16	32	12	21	5	15	1	8	2
ARMENIAN	1	2	3	2	3	1	1		1		1									
AZERBAIJANI			1		3		1													
BALUCHI		2		2		2		2						1		2		2		1
BEMBA					1				2		2		1		1					
BENGALI	175	129	180	140	188	144	164	119	132	108	106	81	59	44	35	28	18	15	12	10
BERBER	1		1		1		2		2			1		1						
BRAHUI		1		1		1		1												
BULGARIAN	8	4	9	4	5	3	7	3	6	1	3		1		1			1		
BURMESE	10	7	17	8	21	8	17	7	17	3	14	3	8	2	7	2	4		1	
BYELORUSSIAN	2	2	3	2	3	1	1													
CAMBODIAN	1	2	1	2	1	2	1	2		1										
CANTONESE	63	49	79	45	69	47	60	35	40	26	35	15	20	5	12	5	6	4	6	1
CATALAN				1		1		1			1		1		1					
CEBUANO		1		1	1	1	1		1		1		1		1		1			
CHAGGA	1		1		1		1		1											
CHINESE	173	114	179	123	187	112	149	108	116	84	88	58	59	37	38	20	24	18	11	16
CREOLE	57	47	56	45	46	35	30	33	27	30	23	20	16	17	12	7	16	5	10	4

(Continued)

<sup>1</sup>This table shows all reported languages spoken at CCNY- except English.

<sup>2</sup>Chinese includes Cantonese and Mandarin - Filipino includes Tagalog.

<sup>3</sup>Source: CUNY OIRA Institutional Research Data Base [IRDB]

Table 11a: Fall 2007-2016 Students by Native Language and Gender

Language	Term_Enrolled_Date																			
	Fall 2007		Fall 2008		Fall 2009		Fall 2010		Fall 2011		Fall 2012		Fall 2013		Fall 2014		Fall 2015		Fall 2016	
	Men	Women	Men	Women	Men	Women	Men	Women	Men	Women	Men	Women	Men	Women	Men	Women	Men	Women	Men	Women
CZECH		1		1																
DUTCH-FLEMISH		1		3	2	3	2	2	1	2	2	1		1						
DZONGKHA		1		1	1	1	1	1	1											
EDO	5	2	6	4	4	4	4	2	2	1	3	1	4		2					
EFIK					1		1		1											
ESPERANTO		1		1																
EWE	2		5	1	5	1	7	1	4		6		4		3		1		1	
FARSI	7	6	7		10	2	9	2	5	1	4	1	1	1		1				
FINNISH		2		1		1		1		1		1								
FON															1					
FRENCH	58	31	58	31	49	35	46	32	39	27	31	16	27	12	24	11	16	6	9	4
FULA	3		4	3	6	2	4	2	3	3		3	1	1	2		1		1	
FULAKUNDA							1		1											
FUTA JALON																		1		1
GAELIC			1		1		1													
GEORGIAN	2	1	2	2	2	2	2		2						1					
GERMAN		6		4		5	1	4	1	3	1	1		1					1	
GREEK	17	8	16	11	13	7	9	6	9	8	7	5	4	2	2	4	2	5	1	1
GUJARATI	15	12	14	10	12	7	13	5	13	5	10	6	7	3	3	3	2	1		
HAUSA	3	1	4		5		5		4		2	1	1	1	1	1	1			2
HEBREW	19	15	19	15	17	12	11	10	10	8	7	2	7	2		3				
HINDI	29	12	30	9	29	8	23	6	18	3	9	3	5	1	4	1	2	1	1	

(Continued)

<sup>1</sup>This table shows all reported languages spoken at CCNY- except English.

<sup>2</sup>Chinese includes Cantonese and Mandarin - Filipino includes Tagalog.

<sup>3</sup>Source: CUNY OIRA Institutional Research Data Base [IRDB]

Table 11a: Fall 2007-2016 Students by Native Language and Gender

Language	Term_Enrolled_Date																			
	Fall 2007		Fall 2008		Fall 2009		Fall 2010		Fall 2011		Fall 2012		Fall 2013		Fall 2014		Fall 2015		Fall 2016	
	Men	Women	Men	Women	Men	Women	Men	Women	Men	Women	Men	Women	Men	Women	Men	Women	Men	Women	Men	Women
HUNGARIAN	5	6	6	5	5	5	4	3	3	4	2	2		3	1	1	1			
IBIBIO		1	1	1	1		1		1					1		1			1	
IGBO	17	7	14	9	14	7	11	6	11	3	9	1	6	2	1	1		1	1	1
IJAW	1		1		1															
ILOCANO	1		1			1		1		1										
INDONESIAN	5	5	6	6	4	7	2	5	1	5	1	3	1	3	3	2	1	3	1	3
ITALIAN	12	5	11	4	12	4	5	4	5	3	4	2	4	2	1	3		1		2
JAPANESE	29	49	25	42	20	39	9	25	7	17	3	16	3	11	1	6	3	4	1	4
KAMBA	1		1		1		1													
KANNADA	2		1																	
KASHMIRI				1						1		1								
KHMER				1		1		1		1										
KIKUYU	1		1	1	1	1		1												1
KIRGHIZ																1		1		
KOREAN	63	71	70	66	70	59	60	47	50	36	36	28	24	13	17	6	11	3	5	4
KURDISH			1		1															
LATIN	1		1												1					
LATVIAN														1		1				
LINGALA						1				1		1		1		1		1		
LITHUANIAN		2										1								
LUO			1		1		1		1											
LURI		1		1																

(Continued)

<sup>1</sup>This table shows all reported languages spoken at CCNY- except English.

<sup>2</sup>Chinese includes Cantonese and Mandarin - Filipino includes Tagalog.

<sup>3</sup>Source: CUNY OIRA Institutional Research Data Base [IRDB]

Table 11a: Fall 2007-2016 Students by Native Language and Gender

Language	Term_Enrolled_Date																			
	Fall 2007		Fall 2008		Fall 2009		Fall 2010		Fall 2011		Fall 2012		Fall 2013		Fall 2014		Fall 2015		Fall 2016	
	Men	Women	Men	Women	Men	Women	Men	Women	Men	Women	Men	Women	Men	Women	Men	Women	Men	Women	Men	Women
MACEDONIAN	2	1	1	1	1		2		2		2		2							
MALAGASY				1		1		1		2		1								
MALAY	1	1	2		5		3		3		1									
MALAYALAM	23	8	25	10	17	12	12	9	6	6	6	7	3	3		2		1		
MALINKE-BAMBARA-D	1	1	2	1	1	2	2	2	2	1	2	1					1	1	1	1
MANDARIN	17	16	18	17	19	17	17	15	8	11	7	9	4	3	1	2	1		1	1
MARATHI				1	1		1													
MAZANDARANI	1		1		1		1													
MENDE	1		1						1		1		1			1		1		1
MONGOLIAN	1																			
MORE													1		1					
NEPALI	10	4	17	8	20	8	23	4	20	5	15	5	10	5	6	2	3			
NORWEGIAN	1		1		1				1											
NUPE							1													
OTHER	24	13	23	9	16	9	17	3	19	1	13	2	8	4	5		3	1	4	
PASHTU	2		3	1	3	1	2	1	2		2								1	
PERSIAN	6	3	6	3	4	2	3	3	1	4	1	2	1	1	1	1	1		1	
PILIPINO	4	4	4	1	7	1	8		6	1	6	1	4	1	3	1	3			
POLISH	42	36	34	44	32	44	24	38	20	23	18	20	11	7	7	5	5	6	3	4
PORTUGUESE	15	11	15	18	14	21	10	17	6	14	5	14	2	9	1	2	1		3	2
PUNJABI	24	15	29	20	27	18	21	19	19	14	15	10	9	3	7	1	3		1	
PUSHTO	3	2	2	3	2	2		1	1											

(Continued)

<sup>1</sup>This table shows all reported languages spoken at CCNY- except English.

<sup>2</sup>Chinese includes Cantonese and Mandarin - Filipino includes Tagalog.

<sup>3</sup>Source: CUNY OIRA Institutional Research Data Base [IRDB]



Table 11a: Fall 2007-2016 Students by Native Language and Gender

Language	Term_Enrolled_Date																			
	Fall 2007		Fall 2008		Fall 2009		Fall 2010		Fall 2011		Fall 2012		Fall 2013		Fall 2014		Fall 2015		Fall 2016	
	Men	Women	Men	Women	Men	Women	Men	Women	Men	Women	Men	Women	Men	Women	Men	Women	Men	Women	Men	Women
QUECHUA																1				
ROMANIAN	7	1	9	6	8	5	7	7	4	5	3	3	2	2	1	2		1		
RUSSIAN	64	68	65	67	65	62	60	47	55	37	43	34	31	25	16	12	14	9	8	7
SANTALI		1		1																
SERBO-CROATIAN	7	5	6	5	8	5	8	8	7	6	6	4	3	2	1	3		1		1
SHILHA	1																			
SHONA	1	1		1		2		2	1	1										
SINCHI		1	1		1															
SINHALESE	8		5	2	4	3	7	3	7	2	4	2	3	1		1		1		1
SLOVAK	2					1		1												
SOGO													1							
SOMALI	1		1		1						1		1		1					
SONTINKE									1		1		1		1					
SPANISH	807	971	830	1049	810	996	687	850	578	745	445	619	326	499	221	359	157	283	110	244
SWAHILI	3	2	3	4	4	4	3	2	3	3	3	2	3		1					
SWEDISH	2	3		4	1	3	1	2		2		3		2		1				
TAGALOG	9	5	10	7	11	10	12	11	11	7	7	9	5	6	6	3	3	3		
TAJIKI	1		1		1		1		1		1		1		1					
TAMIL	9	3	8	5	7	4	6	5	5	4	3	2								
TELUGU	4	1	3	1	4		3	1	1						1					
THAI	3	1	2	2	1	3		3	1	2	1	2	1		1		2			
TIBETAN	2	1	4	1	3	3	3	3	4	3	2	5	1	2	1	1		1		1

(Continued)

<sup>1</sup>This table shows all reported languages spoken at CCNY- except English.

<sup>2</sup>Chinese includes Cantonese and Mandarin - Filipino includes Tagalog.

<sup>3</sup>Source: CUNY OIRA Institutional Research Data Base [IRDB]

Table 11a: Fall 2007-2016 Students by Native Language and Gender

Language	Term_Enrolled_Date																			
	Fall 2007		Fall 2008		Fall 2009		Fall 2010		Fall 2011		Fall 2012		Fall 2013		Fall 2014		Fall 2015		Fall 2016	
	Men	Women	Men	Women	Men	Women	Men	Women	Men	Women	Men	Women	Men	Women	Men	Women	Men	Women	Men	Women
TIGRINYA		1																		
TURKISH	11	7	7	7	7	6	6	5	4	4	2	4	2	3	3	4	2	3		1
TURKMEN					1		1		2		2		2		1					
TWI-FANTE	19	9	14	9	11	8	9	9	8	8	7	5	4	5	4	3	4	3	1	2
TWO OR MORE LANGU	37	27	28	30	28	29	22	23	12	11	11	7	7	5	3	5	4	3	4	2
UBZEH		1	1	2		2		1	1			1		1						
UKRAINIAN	8	13	9	13	5	14	7	11	8	11	4	5	4	5	4	4	6	1	4	1
URDU	77	54	89	58	91	46	72	38	51	33	38	27	21	16	10	8	7	8	3	6
VIETNAMESE	15	9	11	8	10	7	4	4	3	4	2	3	3	2	4	2	3	1	2	1
WOLAYTTA	1		1		1		1		1		1									
WOLOF	9	5	8	6	7	5	7	2	4	2	2	2	4	1	3	1	1	1	1	1
YIDDISH			1				1		1											
YORUBA	31	13	32	12	25	9	26	8	20	4	13	3	8	2	4	2			3	
ZULU								1		1		1	1	1						
<b>Total</b>	2245	1991	2312	2131	2241	2019	1889	1708	1556	1418	1186	1129	809	813	533	558	364	415	232	344

<sup>1</sup>This table shows all reported languages spoken at CCNY- except English.

<sup>2</sup>Chinese includes Cantonese and Mandarin - Filipino includes Tagalog.

<sup>3</sup>Source: CUNY OIRA Institutional Research Data Base [IRDB]

Table 11b: Fall 2007-2016 Students by Country and Gender 1-3

Country	Term_Enrolled_Date																			
	Fall 2007		Fall 2008		Fall 2009		Fall 2010		Fall 2011		Fall 2012		Fall 2013		Fall 2014		Fall 2015		Fall 2016	
	Men	Women	Men	Women	Men	Women	Men	Women	Men	Women	Men	Women	Men	Women	Men	Women	Men	Women	Men	Women
Afghanistan	9	4	8	4	6	2	4	2	3	2	4	2		1		1			1	
Albania	26	23	26	28	27	26	24	25	18	18	13	12	12	5	8	8	8	6	4	5
Algeria	2		3	2	3	1	2	1	2	1	2	1	1	1						
Andorra							1		1		1				1		1			
Angola		1		1		1		1		1									1	
Antigua and Barbuda	8	11	11	12	9	9	6	11	4	6	3	7	1	5	3	4	4	3	2	3
Argentina	11	6	9	9	6	5	6	7	7	3	6	3	4	2	3	3	2	1	1	1
Armenia	1	2	1	2	1	1	1		1		1									
Australia		2		2		1		2	1		1				1					
Austria	2	3	2	4	1	1									1					
Azerbaijan		1	1	1	3	1	1													
Bahamas	1	2	1	4	1	4	1					1	1	1	1	1		1		
Bangladesh	191	144	197	156	219	161	186	129	155	116	124	82	69	49	45	35	21	19	11	10
Barbados	29	31	27	35	22	24	18	23	7	16	5	8	6	7	2	5	2	7	2	5
Belarus/Belorussia	4	4	7	4	7	3	5		3		2		2							
Belgium		1		1		1		1		1										
Belize	8	6	6	9	6	10	4	8	4	9	2	6	1	6	1	2	1	3	1	2
Benin	2			1	1	1		1	1		1		2		2				1	
Bermuda				1		1	1							2						
Bhutan		1			1		1		1											
Bolivia	9	4	8	6	6	6	5	2	4	2	4	2	4	2		1		1		
Bosnia and Herzegovin	3	1	2	2	3	1	4	1	2	1	1	1	1	1	2	1	1			

(Continued)

<sup>1</sup>This table shows all reported countries at CCNY - except the USA.

<sup>2</sup>If you define 'countries' politically, as a sovereign state, there are 193 in the world - CCNY has students from 89.6% of them..

<sup>3</sup>Source: CUNY OIRA Institutional Research Data Base [IRDB]

Table 11b: Fall 2007-2016 Students by Country and Gender <sup>1-3</sup>

Country	Term_Enrolled_Date																			
	Fall 2007		Fall 2008		Fall 2009		Fall 2010		Fall 2011		Fall 2012		Fall 2013		Fall 2014		Fall 2015		Fall 2016	
	Men	Women	Men	Women	Men	Women	Men	Women	Men	Women	Men	Women	Men	Women	Men	Women	Men	Women	Men	Women
Brazil	13	9	12	13	11	16	7	13	7	12	6	10	4	6	2	2	1		2	2
British West Indies	3	2	2	2	1	3	1	2	1	3	1	2		1						1
Bulgaria	7	2	9	2	5	2	7	2	6	1	4		2	1	1	1		2		1
Burkina Faso	5		7		6		5	1	4	1	3	1	3		1	1				
Burma					1		1		2		1									
Burundi	1											1		1				1		
Cambodia	3	3	3	4	2	4	2	3		3				2		2				
Cameroon	5	3	5	4	5	4	4	5	6	3	4	2	3	3	3	2	1	1	1	
Canada	1	3	2	5	3	3	3	2	2	1	1	1	3		1		1		1	
Cape Verde				1		1														
Chad							1		1						1					
Chile	6	9	6	9	6	9	6	8	4	9	2	4	1	1	2	1	2	1		2
China	196	149	237	156	227	143	184	124	141	93	107	70	69	38	38	29	22	19	12	13
Colombia	113	102	121	97	119	92	96	75	90	59	65	52	54	41	29	26	24	22	17	16
Congo	1			2	1	1	1										1			
Costa Rica	7	8	5	7	5	10	3	6	3	4	1	4			1				2	1
Cote D'Ivoire (Ivory)	10	1	7	1	6	3	5	5	7	2	6		4		3	1	3	2	1	2
Croatia	3	3	1	4	2	3	3	2	2	2	1	2						1		1
Cuba	18	21	15	21	17	19	18	18	14	13	10	11	5	7	3	8	3	6	1	5
Cyprus	3		3	3	3	3	4	2	3	2	1	2	1	1		1		2		
Czechoslovakia	2	2	2	2	2		1													
Denmark			1	1	1	1				1		1								1

(Continued)

<sup>1</sup>This table shows all reported countries at CCNY - except the USA.

<sup>2</sup>If you define 'countries' politically, as a sovereign state, there are 193 in the world - CCNY has students from 89.6% of them..

<sup>3</sup>Source: CUNY OIRA Institutional Research Data Base [IRDB]

Table 11b: Fall 2007-2016 Students by Country and Gender 1-3

Country	Term_Enrolled_Date																			
	Fall 2007		Fall 2008		Fall 2009		Fall 2010		Fall 2011		Fall 2012		Fall 2013		Fall 2014		Fall 2015		Fall 2016	
	Men	Women	Men	Women	Men	Women	Men	Women	Men	Women	Men	Women	Men	Women	Men	Women	Men	Women	Men	Women
Djibouti											1									
Dominica	1	9	6	8	5	5	4	4	5	1	3	2	3	1	3	1	2		3	
Dominican Republic	483	705	503	787	481	768	416	651	359	577	268	467	181	380	141	279	95	219	77	199
Dutch Antilles		1						1		1										
Ecuador	167	114	173	129	182	129	151	107	117	101	96	84	71	64	49	52	30	42	23	36
Egypt	42	13	49	21	37	26	28	19	32	15	20	11	8	9	6	4	1	2	1	3
El Salvador	16	18	19	28	16	31	17	24	13	10	8	13	9	10	9	8	7	7	6	9
Equatorial Guinea	1		1																	
Eritrea		2																		
Ethiopia	2	6	3	5	2	4	1	5	2	4	3	3	2	5		1		1	1	1
Fiji	1		1	1																
Finland	2	2	2	1	1	1	1	1	2	1	1	1								
France	5	10	7	7	5	5	4	3	4	3	3	4	1	3		5	1	2	1	2
Gabon	1	1	1	3	2	3	1	4		3		2		2		2		1		
Gambia	4	1	3	3	4	3	4	3	4	2	3	2	2	1	1	1	1			1
Georgia	2	1	2	2	2	2	2		2						1					
Germany	16	20	23	14	18	12	13	11	5	12	3	5	2	4	4	3	7	4	6	1
Ghana	49	18	43	17	40	20	34	17	25	14	17	12	10	10	7	10	6	6	4	6
Greece	38	15	37	16	28	11	19	11	18	10	13	7	5	4	3	5	2	3	2	1
Grenada	14	14	12	17	14	14	10	10	5	10	3	6	1	4	1	3	2		2	
Guam		1		1				1		1		1								
Guatemala	13	5	15	12	19	13	16	11	15	8	11	5	10	5	6	3	4	3	5	2

(Continued)

<sup>1</sup>This table shows all reported countries at CCNY - except the USA.

<sup>2</sup>If you define 'countries' politically, as a sovereign state, there are 193 in the world - CCNY has students from 89.6% of them..

<sup>3</sup>Source: CUNY OIRA Institutional Research Data Base [IRDB]

Table 11b: Fall 2007-2016 Students by Country and Gender 1-3

Country	Term_Enrolled_Date																			
	Fall 2007		Fall 2008		Fall 2009		Fall 2010		Fall 2011		Fall 2012		Fall 2013		Fall 2014		Fall 2015		Fall 2016	
	Men	Women	Men	Women	Men	Women	Men	Women	Men	Women	Men	Women	Men	Women	Men	Women	Men	Women	Men	Women
Guinea	11	3	13	4	11	5	11	5	10	5	7	4	4	3	3	1	1	1	2	1
Guyana	110	117	113	119	108	108	89	97	79	81	58	58	43	32	20	25	14	19	17	13
Haiti	131	134	136	142	106	119	84	95	63	81	55	54	41	38	35	21	27	10	18	9
Honduras	16	24	18	29	16	26	16	22	9	22	7	25	4	19	3	8	3	7	2	6
Hong Kong	60	39	60	31	58	24	48	18	34	9	27	8	17	5	9	2	3	2	3	3
Hungary	5	7	7	4	5	5	4	4	1	4	1	3		4		3		1		
Iceland			1																	
India	140	87	159	92	149	85	124	67	92	48	67	38	34	19	23	13	10	6	6	3
Indonesia	7	5	8	6	6	9	4	7	2	8	2	4	2	3	3	2	2	2	1	2
Iran	12	3	9	1	10	2	8	2	5	3	2	1	2		1		1		1	
Iraq	1	1	1	1		2		2		1		1		1						
Ireland	40	24	40	20	38	22	20	20	17	18	13	15	8	12	3	7	6	4	4	1
Israel	26	18	29	22	27	18	20	13	14	12	8	2	7	5		5		2		2
Italy	56	32	47	28	55	28	36	28	33	24	28	24	23	19	7	15	4	10	3	7
Jamaica	148	188	142	197	136	192	123	153	102	129	77	96	58	61	31	43	22	32	15	25
Japan	28	52	26	43	22	39	10	25	8	18	4	14	3	10	1	6	3	4	1	4
Jordan	2		7	1	7	3	8	3	5	3	3	3	1	2						
Kazakhstan		1	1	1		1		1	1	1	1		1		1		1		1	
Kenya	6	3	7	6	7	5	6	5	3	1	2	1	2						1	
Kosovo	8	2	5	3	5	4	6	4	6	4	2	3	1	3		2	1	1		1
Kuwait			1		1				1		1		1							
Kyrgystan															1		1			

(Continued)

<sup>1</sup>This table shows all reported countries at CCNY - except the USA.

<sup>2</sup>If you define 'countries' politically, as a sovereign state, there are 193 in the world - CCNY has students from 89.6% of them..

<sup>3</sup>Source: CUNY OIRA Institutional Research Data Base [IRDB]

Table 11b: Fall 2007-2016 Students by Country and Gender <sup>1-3</sup>

Country	Term_Enrolled_Date																			
	Fall 2007		Fall 2008		Fall 2009		Fall 2010		Fall 2011		Fall 2012		Fall 2013		Fall 2014		Fall 2015		Fall 2016	
	Men	Women	Men	Women	Men	Women	Men	Women	Men	Women	Men	Women	Men	Women	Men	Women	Men	Women	Men	Women
Laos	1																			
Latvia	2	1	1		1		1						1		1					
Lebanon	8	2	7	2	7	4	5	5	4	3	1	4	2	2	1	3	1		1	
Liberia	2	1	1	1	1	2	1	2	1		1				1	1	1			1
Lithuania	2	2	2	1	1	1	1	1	1	2		2		1						
Macao	2		3		1												1		1	
Macedonia	2	1	3	1	2		2		4		3		2							
Madagascar										1		1								
Malawi		1		1					1		1		1		1					
Malaysia	7	6	7	6	7	9	6	7	3	5	1	2								
Mali	2	2	6	3	4	2	5	2	4	2	2	3	1	2	1		1	2	1	1
Malta	1	1		2	1	2		1							1		1			1
Mauritania	1		1		1		1		2		1		1							
Mauritius	1			1		1		1		1										
Mexico	90	71	101	75	99	60	84	59	64	49	54	45	41	30	26	19	19	17	12	19
Moldova	2	2	2	3	2	2	1	1	2		1		1		1	1				
Monaco		1		1		1		1				1		1		1				1
Montenegro	3	3	2	5	1	6	3	4	4	3	1	3	2	1	1		2		2	
Montserrat		1		1						1		1								
Morocco	15	8	16	9	14	8	14	5	15	3	11	2	9	1	5		2		2	
Myanmar, Formerly Bur	13	5	16	6	18	6	16	5	16	1	10	1	6	1	6	1	3		1	
Nepal	12	4	16	7	17	9	19	5	17	5	13	5	9	5	6	2	3			

(Continued)

<sup>1</sup>This table shows all reported countries at CCNY - except the USA.

<sup>2</sup>If you define 'countries' politically, as a sovereign state, there are 193 in the world - CCNY has students from 89.6% of them..

<sup>3</sup>Source: CUNY OIRA Institutional Research Data Base [IRDB]

Table 11b: Fall 2007-2016 Students by Country and Gender <sup>1-3</sup>

Country	Term_Enrolled_Date																			
	Fall 2007		Fall 2008		Fall 2009		Fall 2010		Fall 2011		Fall 2012		Fall 2013		Fall 2014		Fall 2015		Fall 2016	
	Men	Women	Men	Women	Men	Women	Men	Women	Men	Women	Men	Women	Men	Women	Men	Women	Men	Women	Men	Women
Netherlands (Holland)		1		1		1		1	1	1					1		1		1	
Nicaragua	4	11	5	15	6	13	6	12	6	11	5	7	4	6	2	3		3	2	1
Niger	3		3	1	3	1	2	1		1			1				1			
Nigeria	88	63	93	57	89	54	82	47	67	31	44	18	36	12	23	11	8	4	11	5
Northern Mariana Isla	1		1		1		1		1		1									
Norway	2	4	1	2	1	3	1	2	1	2	1	1	1							
Other	12	11	8	14	8	16	4	15	4	9	5	9	3	4	1	2	1	2	1	
Pakistan	83	56	93	65	99	58	74	48	49	40	37	36	24	18	11	10	6	8	4	6
Panama	10	13	13	18	12	21	9	14	9	11	8	5	6	3	5	2	5	3	4	1
Paraguay	3	2	3	2	4	2	3	2	4	3	3	3	2	1		1	1			
Peru	47	45	49	57	41	60	38	56	28	40	22	32	20	19	15	14	8	11	7	9
Philippines	40	29	43	33	38	40	36	32	33	20	25	18	17	13	16	6	11	4	5	1
Poland	68	42	60	46	55	46	44	41	32	24	29	21	20	10	12	6	5	8	3	4
Portugal	3	3	1	4		3		3		1		1			1		2			2
Puerto Rico	143	239	138	264	140	246	106	220	98	177	73	148	56	99	45	90	36	74	30	64
Qatar			1																	
Romania	9	3	11	9	10	10	9	10	5	7	2	4	2	3	1	2		2		
Russia	55	43	50	40	44	42	29	31	26	23	20	21	13	13	11	8	7	7	5	5
Rwanda	1	1		1	1		1	1	1		1		2		2		1		1	
Senegal	11	5	10	8	7	6	9	4	9	4	5	4	6	2	5	1	2	1	2	1
Serbia		2	3	2	3	3	4	3	3	2	5	2	3	1	1	2		1		1
Seychelles	1		1						1		1		1							

(Continued)

<sup>1</sup>This table shows all reported countries at CCNY - except the USA.

<sup>2</sup>If you define 'countries' politically, as a sovereign state, there are 193 in the world - CCNY has students from 89.6% of them..

<sup>3</sup>Source: CUNY OIRA Institutional Research Data Base [IRDB]



Table 11b: Fall 2007-2016 Students by Country and Gender <sup>1-3</sup>

Country	Term_Enrolled_Date																			
	Fall 2007		Fall 2008		Fall 2009		Fall 2010		Fall 2011		Fall 2012		Fall 2013		Fall 2014		Fall 2015		Fall 2016	
	Men	Women	Men	Women	Men	Women	Men	Women	Men	Women	Men	Women	Men	Women	Men	Women	Men	Women	Men	Women
Sierra Leone	2	4	1	6	1	5	1	6	2	3	1	3	2		3	1	1		1	1
Singapore							1	1												
Slovakia						1		1												
Somalia	1	1	1	1	1	1					1		1		1					
South Africa	6	3	5	1	5		2	2	2	1	1	3	2	3	2	1	1		1	2
South Korea	76	78	79	81	77	67	62	55	50	38	36	30	27	16	22	8	15	4	7	5
Spain	8	8	12	10	8	11	4	7	5	5	5	5	5	4	3	2	1	1	1	1
Sri Lanka	17	2	14	6	13	8	13	5	12	4	9	4	3	1		1		1		1
St. Kitts and Nevis	5	6	4	7	4	8	3	5	3	2	1	2	1	3	1	1			1	
St. Lucia	3	17	2	17	3	15	4	13	3	10	3	6	3	5	4	4	4	4	4	2
St. Vincent and The G	8	9	6	12	5	14	4	10	4	9	4	2	3	2	2	2	2		3	1
Sudan	5	4	4	5	5	2	3	3	3	1	3		2		2		1		1	
Suriname		1		2	2	2	2	1	2	1	3	2	1	1		1		1		
Sweden	6	2	2	3	2	2		1	1	1		1								
Switzerland		2		2		1														
Syria	5	1	6	2	5	3	4	3	3	3	3	1	3							
Taiwan	17	20	19	15	20	14	17	12	15	9	10	4	4	2	2		2		2	
Tajikistan	2	1	3	1	1	1	1	1	2	1	2	1	1	1	1					
Tanzania	1	2	1	3	1	3	1	1	2	2	2	1								
Thailand	4	4	3	5	3	4	2	3	3	3	2	2	2		2		2			
Togo	5	1	6	2	9	3	10	3	12	1	11	1	6		10		6		3	1
Trinidad and Tobago	77	100	72	85	63	83	60	69	45	59	38	41	21	32	19	21	12	12	9	5

(Continued)

<sup>1</sup>This table shows all reported countries at CCNY - except the USA.

<sup>2</sup>If you define 'countries' politically, as a sovereign state, there are 193 in the world - CCNY has students from 89.6% of them..

<sup>3</sup>Source: CUNY OIRA Institutional Research Data Base [IRDB]

Table 11b: Fall 2007-2016 Students by Country and Gender <sup>1-3</sup>

Country	Term_Enrolled_Date																			
	Fall 2007		Fall 2008		Fall 2009		Fall 2010		Fall 2011		Fall 2012		Fall 2013		Fall 2014		Fall 2015		Fall 2016	
	Men	Women	Men	Women	Men	Women	Men	Women	Men	Women	Men	Women	Men	Women	Men	Women	Men	Women	Men	Women
Tunisia	1	1	1	1	2	1	2			1		1		1		1		1		1
Turkey	14	9	11	11	11	6	8	4	4	4	3	3	2	2	3	2	2	2	1	1
US Virgin Islands	2	1	1	2	1	3	2	2	1	3	3	4	2	2	1	2		1		3
Uganda	2	3	2	2		1					1		1		1					
Ukraine	20	26	24	26	24	23	27	18	28	19	22	12	15	6	11	5	10	3	6	1
United Kingdom	35	21	28	24	29	15	15	12	10	8	12	4	4	6	2	9	1	7		4
Uruguay	2	4	2	2	1	3	2	1	2	1	1	2		1						
Uzbekistan	4	6	6	8	5	8	8	5	7	5	4	5	4	6	2	3	3	2	1	1
Vanuatu	1																			
Venezuela	12	5	12	7	15	6	14	6	12	3	7	3	5	1	3		1	1	1	2
Vietnam	22	12	17	12	15	10	7	6	6	5	5	4	7	4	5	3	4	1	3	1
Yemen	16	2	12	4	13	3	10	5	7	3	8	1	3		3		5		1	
Yugoslavia	4	2	3	3	4	3	2	4	2	3	2		2		1	1	1	1	1	
Zaire						2		1		2		2		1		1		1		
Zambia	1	2	1		1	1	1	1	1		1		1							
Zimbabwe	2		1	1		1		1	1	1										
<b>Total</b>	3503	3305	3609	3573	3456	3393	2869	2846	2366	2324	1792	1817	1235	1271	830	925	554	684	408	565

<sup>1</sup>This table shows all reported countries at CCNY - except the USA.

<sup>2</sup>If you define 'countries' politically, as a sovereign state, there are 193 in the world - CCNY has students from 89.6% of them..

<sup>3</sup>Source: CUNY OIRA Institutional Research Data Base [IRDB]

**Table 12 Fall 2007-2016 Undergraduates Enrollment by Level** <sup>1-4</sup>

Level	Fall terms																	
	Fall 2008		Fall 2009		Fall 2010		Fall 2011		Fall 2012		Fall 2013		Fall 2014		Fall 2015		Fall 2016	
	N	%	N	%	N	%	N	%	N	%	N	%	N	%	N	%	N	%
<b>FRESHMAN</b>	4,258	35.3	4,226	32.6	3,582	28.9	3,786	29.3	3,658	27.9	3,455	27.4	3,676	28.2	3,650	27.4	3,930	29.1
<b>SOPHOMORE</b>	2,853	23.6	3,171	24.5	2,901	23.4	2,701	20.9	2,611	19.9	2,441	19.3	2,516	19.3	2,435	18.3	2,380	17.6
<b>JUNIOR</b>	2,679	22.2	3,058	23.6	3,136	25.3	3,094	23.9	3,439	26.2	3,278	26.0	3,244	24.9	3,453	25.9	3,338	24.7
<b>SENIOR</b>	2,276	18.9	2,505	19.3	2,765	22.3	3,357	25.9	3,405	26.0	3,455	27.4	3,599	27.6	3,802	28.5	3,863	28.6
<b>Total</b>	12,066	100.0	12,960	100.0	12,384	100.0	12,938	100.0	13,113	100.0	12,629	100.0	13,035	100.0	13,340	100.0	13,511	100.0

<sup>1</sup>For definition of 'Level' see 'Technical Note'.

<sup>2</sup>This table excludes non-degree students.

<sup>3</sup>Includes 'Permit' students from other CUNY colleges and 'CUNY BA' students.

<sup>4</sup>Source: CUNY OIRA Institutional Research Data Base [IRDB]

Graph 12 Fall 2007-2016: Undergraduate Enrollment by Level

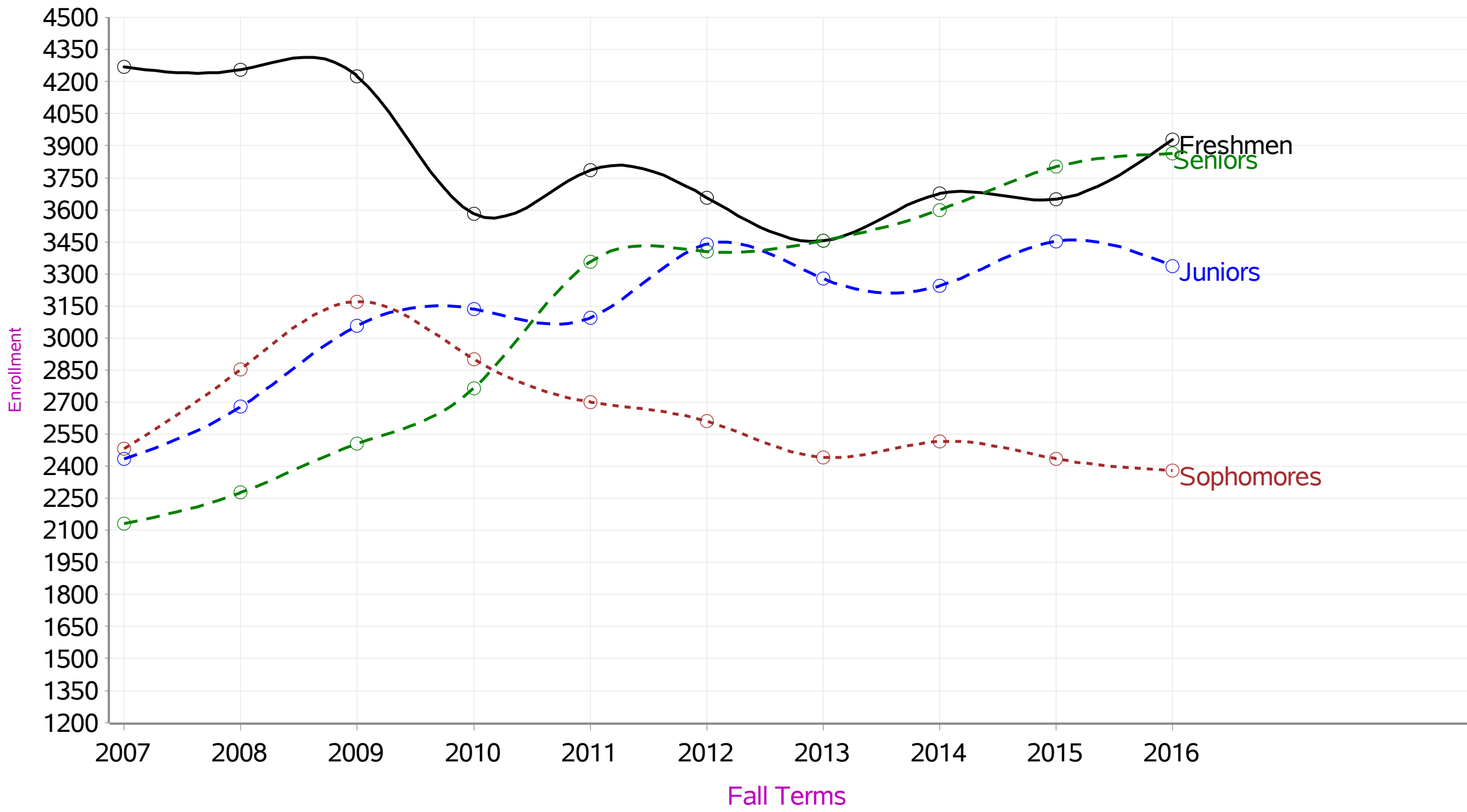

**Table 13: Fall 2007-2016 Enrollment by Lower/Upper & Graduate Divisions, Full/Part-time**

**Class\_Division\_Desc=GRADUATION DIVISION**

Upper/Lower Division & Full/Part-time Status		Terms																			
		Fall 2007		Fall 2008		Fall 2009		Fall 2010		Fall 2011		Fall 2012		Fall 2013		Fall 2014		Fall 2015		Fall 2016	
		N	%	N	%	N	%	N	%	N	%	N	%	N	%	N	%	N	%	N	%
GRADUATION DIVISION	FULL-TIME	265	8.2	300	9.0	373	11.1	450	14.2	446	14.2	474	15.6	447	15.8	415	15.3	376	14.5	364	13.8
	PART-TIME	2,957	91.8	3,036	91.0	2,975	88.9	2,719	85.8	2,705	85.8	2,574	84.4	2,388	84.2	2,293	84.7	2,215	85.5	2,281	86.2
<b>Total</b>		3,222	100.0	3,336	100.0	3,348	100.0	3,169	100.0	3,151	100.0	3,048	100.0	2,835	100.0	2,708	100.0	2,591	100.0	2,645	100.0

**Class\_Division\_Desc=UNDERGRADUATE LOWER DIVISION**

Upper/Lower Division & Full/Part-time Status		Terms																			
		Fall 2007		Fall 2008		Fall 2009		Fall 2010		Fall 2011		Fall 2012		Fall 2013		Fall 2014		Fall 2015		Fall 2016	
		N	%	N	%	N	%	N	%	N	%	N	%	N	%	N	%	N	%	N	%
UNDERGRADUATE LOWER DIVISION	FULL-TIME	4,991	73.9	5,457	76.7	5,737	77.6	5,013	77.3	5,008	77.2	4,624	73.8	4,426	75.1	4,669	75.4	4,615	75.8	4,896	77.6
	PART-TIME	1,759	26.1	1,654	23.3	1,660	22.4	1,470	22.7	1,479	22.8	1,645	26.2	1,470	24.9	1,523	24.6	1,470	24.2	1,414	22.4
<b>Total</b>		6,750	100.0	7,111	100.0	7,397	100.0	6,483	100.0	6,487	100.0	6,269	100.0	5,896	100.0	6,192	100.0	6,085	100.0	6,310	100.0

**Class\_Division\_Desc=UNDERGRADUATE UPPER DIVISION**

Upper/Lower Division & Full/Part-time Status		Terms																			
		Fall 2007		Fall 2008		Fall 2009		Fall 2010		Fall 2011		Fall 2012		Fall 2013		Fall 2014		Fall 2015		Fall 2016	
		N	%	N	%	N	%	N	%	N	%	N	%	N	%	N	%	N	%	N	%
UNDERGRADUATE UPPER DIVISION	FULL-TIME	3,155	69.1	3,442	69.5	3,904	70.2	4,304	72.9	4,547	70.5	4,900	71.6	4,848	72.0	4,762	69.6	5,120	70.6	5,174	71.9
	PART-TIME	1,410	30.9	1,513	30.5	1,659	29.8	1,597	27.1	1,904	29.5	1,944	28.4	1,885	28.0	2,081	30.4	2,135	29.4	2,027	28.1
<b>Total</b>		4,565	100.0	4,955	100.0	5,563	100.0	5,901	100.0	6,451	100.0	6,844	100.0	6,733	100.0	6,843	100.0	7,255	100.0	7,201	100.0

<sup>1</sup>For definition of 'Level' see 'Technical Note'.

<sup>2</sup>Includes 'Permit' students from other CUNY colleges and 'CUNY BA' students.

<sup>3</sup>Lower Division = Freshmen and Sophomores with 60 credits or less.

<sup>4</sup>Upper Division = Juniors and Seniors with more than 60 credits.

<sup>5</sup>Source: CUNY OIRA Institutional Research Data Base [IRDB]

**Table 13: Fall 2007-2016 Enrollment by Lower/Upper & Graduate Divisions, Full/Part-time**  
**Graph 13 Fall 2007-2016 Undergraduates by Class Division**

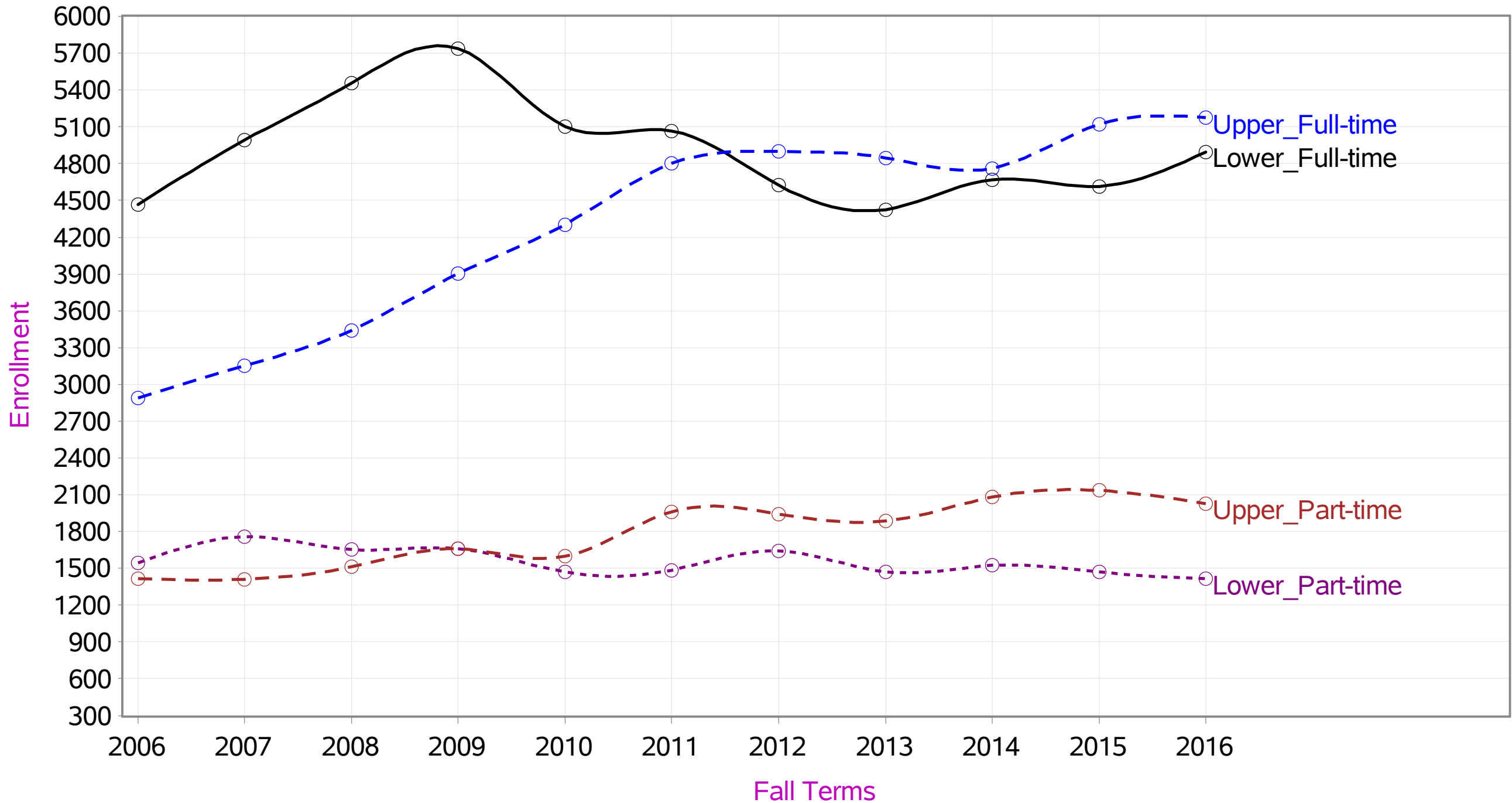

**Table 14: Fall 2007-2016 All Degree-Seeking Undergraduates by Division/School**

School or Division	Term_Enrolled_Date																			
	Fall 2007		Fall 2008		Fall 2009		Fall 2010		Fall 2011		Fall 2012		Fall 2013		Fall 2014		Fall 2015		Fall 2016	
	N	%	N	%	N	%	N	%	N	%	N	%	N	%	N	%	N	%	N	%
ADMINISTRATIVE-Non-degree & Permit Students															6	0.0	5	0.0	5	0.0
ARCHITECTURE	327	3.0	281	2.4	258	2.1	252	2.1	314	2.6	275	2.2	270	2.3	250	2.1	271	2.2	287	2.3
CWE INTERDISCIPLINARY STUDIES	577	5.3	609	5.3	635	5.1	608	5.2	598	4.9	598	4.9	556	4.7	550	4.5	477	3.8	481	3.8
EDUCATION	470	4.4	481	4.2	518	4.2	509	4.3	510	4.2	474	3.9	475	4.0	372	3.1	419	3.4	480	3.8
ENGINEERING	1,919	17.8	1,909	16.6	2,025	16.4	2,130	18.1	2,206	18.0	2,167	17.7	2,275	19.1	2,265	18.6	2,508	20.1	2,699	21.4
GATEWAY	2,450	22.7	2,897	25.2	2,660	21.6	2,290	19.4	2,252	18.4	2,318	18.9	2,037	17.1	3,303	27.1	3,127	25.1	3,046	24.1
HUMANITIES & ARTS	1,798	16.6	1,949	17.0	2,219	18.0	2,093	17.8	2,125	17.3	2,122	17.3	1,969	16.5	1,758	14.4	1,706	13.7	1,668	13.2
POWELL SCHOOL	1,379	12.8	1,588	13.8	2,015	16.3	1,993	16.9	2,013	16.4	1,993	16.2	2,063	17.3	2,234	18.3	2,399	19.2	2,440	19.3
SCIENCES	1,433	13.3	1,318	11.5	1,534	12.4	1,455	12.3	1,807	14.7	1,880	15.3	1,833	15.4	992	8.1	1,078	8.6	1,120	8.9
SOPHIE DAVIS/BIOMED	449	4.2	461	4.0	476	3.9	456	3.9	441	3.6	449	3.7	440	3.7	452	3.7	484	3.9	388	3.1
<b>Total</b>	10,802	100.0	11,493	100.0	12,340	100.0	11,786	100.0	12,266	100.0	12,276	100.0	11,918	100.0	12,182	100.0	12,474	100.0	12,614	100.0

<sup>1</sup>Excluded students are those who withdrew or not attending all courses. 'Permit' students from other CUNY colleges, SEEK and 'CUNY BA' students are included.

<sup>2</sup>'Permit' students from other CUNY colleges, SEEK and 'CUNY BA' students are included.

<sup>3</sup>In Spring 2007, The Center for Worker Education (CWE) became Interdisciplinary Arts & Science (IAS).

<sup>4</sup>Source: CUNY OIRA Institutional Research Data Base [IRDB]

**Table 14: Fall 2007-2016 All Degree-Seeking Undergraduates by Division/School**

School or Division	Term_Enrolled_Date																			
	Fall 2007		Fall 2008		Fall 2009		Fall 2010		Fall 2011		Fall 2012		Fall 2013		Fall 2014		Fall 2015		Fall 2016	
	N	%	N	%	N	%	N	%	N	%	N	%	N	%	N	%	N	%	N	%
ADMINISTRATIVE-Non-degree & Permit Students															6	0.0	5	0.0	5	0.0
ARCHITECTURE	327	3.0	281	2.4	258	2.1	252	2.1	314	2.6	275	2.2	270	2.3	250	2.1	271	2.2	287	2.3
CWE INTERDISCIPLINARY STUDIES	577	5.3	609	5.3	635	5.1	608	5.2	598	4.9	598	4.9	556	4.7	550	4.5	477	3.8	481	3.8
EDUCATION	470	4.4	481	4.2	518	4.2	509	4.3	510	4.2	474	3.9	475	4.0	372	3.1	419	3.4	480	3.8
ENGINEERING	1,919	17.8	1,909	16.6	2,025	16.4	2,130	18.1	2,206	18.0	2,167	17.7	2,275	19.1	2,265	18.6	2,508	20.1	2,699	21.4
GATEWAY	2,450	22.7	2,897	25.2	2,660	21.6	2,290	19.4	2,252	18.4	2,318	18.9	2,037	17.1	3,303	27.1	3,127	25.1	3,046	24.1
HUMANITIES & ARTS	1,798	16.6	1,949	17.0	2,219	18.0	2,093	17.8	2,125	17.3	2,122	17.3	1,969	16.5	1,758	14.4	1,706	13.7	1,668	13.2
POWELL SCHOOL	1,379	12.8	1,588	13.8	2,015	16.3	1,993	16.9	2,013	16.4	1,993	16.2	2,063	17.3	2,234	18.3	2,399	19.2	2,440	19.3
SCIENCES	1,433	13.3	1,318	11.5	1,534	12.4	1,455	12.3	1,807	14.7	1,880	15.3	1,833	15.4	992	8.1	1,078	8.6	1,120	8.9
SOPHIE DAVIS/BIOMED	449	4.2	461	4.0	476	3.9	456	3.9	441	3.6	449	3.7	440	3.7	452	3.7	484	3.9	388	3.1
<b>Total</b>	<b>10,802</b>	<b>100.0</b>	<b>11,493</b>	<b>100.0</b>	<b>12,340</b>	<b>100.0</b>	<b>11,786</b>	<b>100.0</b>	<b>12,266</b>	<b>100.0</b>	<b>12,276</b>	<b>100.0</b>	<b>11,918</b>	<b>100.0</b>	<b>12,182</b>	<b>100.0</b>	<b>12,474</b>	<b>100.0</b>	<b>12,614</b>	<b>100.0</b>

<sup>1</sup>Excluded students are those who withdrew or not attending all courses. 'Permit' students from other CUNY colleges, SEEK and 'CUNY BA' students are included.

<sup>2</sup>'Permit' students from other CUNY colleges, SEEK and 'CUNY BA' students are included.

<sup>3</sup>In Spring 2007, The Center for Worker Education (CWE) became Interdisciplinary Arts & Science (IAS).

<sup>4</sup>Source: CUNY OIRA Institutional Research Data Base [IRDB]



**Table 15: Undergraduate by Major and Gender, Fall 2007-2016**

Level, Majors and Gender		Fall Terms									
		Fall 2007	Fall 2008	Fall 2009	Fall 2010	Fall 2011	Fall 2012	Fall 2013	Fall 2014	Fall 2015	Fall 2016
ADMINISITRATIVE-Non-degree,Permit & Study Abroad	Men								61	78	91
	Women								38	64	51
AMERICAN STUDIES	Men		3	2							
	Women	1	2								
ANTHROPOLOGY	Men	13	14	16	16	18	9	9	18	18	12
	Women	14	17	18	27	32	34	37	31	34	33
ARCH MHC B-ARCH	Men								1	1	1
	Women								10	16	9
ARCHITECTURE	Men	31	56	39	35	6	2	1			
	Women	15	30	31	31	1	1				
ARCHITECTURE - MHC	Men							1			
	Women							9			
ARCHITECTURE B-ARCH	Men								128	140	145
	Women								122	131	142
ARCHITECTURE BS	Men	35	16	9	1	3	1	1			
	Women	22	12	8	4	4	3	1			
AREA ST AS LA RU	Men								10	10	14
	Women								9	12	17
ART - MHC	Women							1			
ART BA	Men	160	184	175	157	161	148	146	133	147	148
	Women	177	180	219	217	214	221	223	198	220	223
ASIAN, LATIN AMER & RUSSIAN STUDIES	Men	5	8	8	4	7	9	9			
	Women	5	8	16	13	13	10	8			

(Continued)

<sup>1</sup>Source: CUNY OIRA Institutional Research Data Base [IRDB]

<sup>2</sup>Legend: MHC=Macaulay Honors College

**Table 15: Undergraduate by Major and Gender, Fall 2007-2016**

Level, Majors and Gender		Fall Terms									
		Fall 2007	Fall 2008	Fall 2009	Fall 2010	Fall 2011	Fall 2012	Fall 2013	Fall 2014	Fall 2015	Fall 2016
B ARCH 5-YR DEGREE	Men	163	155	140	139	164	133	142			
	Women	104	98	101	106	143	138	115			
BIOCHEMISTRY	Men										26
	Women										29
BIOLOGY - MHC	Men							3			
	Women							7			
BIOLOGY BS/BA	Men	120	116	130	107	105	103	93	100	106	133
	Women	199	208	214	164	189	175	162	187	179	213
BIOLOGY BS/MA	Men				1						
BIOLOGY BS/MS	Men								2	1	
	Women								1		
BIOMED SCIENCE	Men	145	138	148	140	142	131	132	119	133	110
	Women	220	234	231	213	204	221	215	230	250	213
BIOTECHNOLOGY	Men							1	2	5	8
	Women								2	8	7
BLACK, PUERTO RICAN & JEWISH STUDIES	Men	10	9	11	11	13	8	9	11	16	19
	Women	17	20	25	13	17	14	18	22	18	27
CHEMISTRY - MHC	Men							2			
	Women							2			
CHEMISTRY BS	Men	50	41	34	37	45	53	64			
	Women	37	36	44	45	48	59	66			
COMMUNICATION FILM & VIDEO	Men	138	160	141	101	89	63	65	61	52	67
	Women	239	296	269	206	173	151	126	128	104	110

(Continued)

<sup>1</sup>Source: CUNY OIRA Institutional Research Data Base [IRDB]

<sup>2</sup>Legend: MHC=Macaulay Honors College

**Table 15: Undergraduate by Major and Gender, Fall 2007-2016**

Level, Majors and Gender		Fall Terms									
		Fall 2007	Fall 2008	Fall 2009	Fall 2010	Fall 2011	Fall 2012	Fall 2013	Fall 2014	Fall 2015	Fall 2016
COMPARATIVE LITERATURE BA	Men	1									1
	Women	1	1			1	4	1			
CUNY BA	Men	25	15	12	13	10	19	17	10	15	14
	Women	37	27	20	16	14	33	22	11	21	28
EARTH SYSTEMS SCIENCE/ENVIRONMENTAL ENGINEERING	Men	18	24	31	38	43	49	63	68	67	67
	Women	12	11	17	27	37	34	42	57	49	53
ECONOMICS - MHC	Men							3	9	17	18
	Women								4	12	11
ECONOMICS BA/MA	Men	10	16	16	11	7	7	5			
	Women	12	15	11	12	3	2				
ECONOMICS MA	Men	119	149	157	151	158	177	166	180	207	209
	Women	55	66	72	58	60	67	66	75	92	84
EDUCATION BA	Men	54	51	51	24	17	17	12			
	Women	335	333	276	127	91	108	63			
EDUCATION BILING CHILDHOOD BSED	Men	4	4	7	6	5	3	5	16	14	17
	Women	12	22	34	43	48	43	53	96	123	145
EDUCATION BILINGUAL-CHILD BSED	Men	1	1	5	7	10	5	11			
	Women	14	21	34	57	63	67	73			
EDUCATION CHILDHOOD	Men								28	30	27
	Women								202	218	249
EDUCATION CHILDHOOD BSED	Men	8	12	10	27	39	31	27			
	Women	31	35	99	217	236	200	231			

(Continued)

<sup>1</sup>Source: CUNY OIRA Institutional Research Data Base [IRDB]

<sup>2</sup>Legend: MHC=Macaulay Honors College

**Table 15: Undergraduate by Major and Gender, Fall 2007-2016**

Level, Majors and Gender		Fall Terms									
		Fall 2007	Fall 2008	Fall 2009	Fall 2010	Fall 2011	Fall 2012	Fall 2013	Fall 2014	Fall 2015	Fall 2016
EDUCATION EARLY CHILDHOOD B	Men	3	4	3	2	2	3	1			
	Women	26	23	57	43	53	29	50			
EDUCATION EARLY CHILDHOOD MSED	Men								4	17	15
	Women								52	154	183
EDUCATION ELEMENTARY N-6 BSED	Men	1									
	Women	1	1	1							
EDUCATION LANG OTHER THAN ENG	Men	1								1	
	Women			1	1	1					
EDUCATION MUSIC K-12	Men	5								1	
	Women	3	1								
ELECTRONIC DESIGN & MULTIMEDIA BFA	Men	34	35	39	31	28	24	18	38	31	26
	Women	18	18	16	16	21	23	21	33	29	26
ENGINEER BIOMEDICAL - MHC	Men							16	11	24	16
	Women							5	7	22	28
ENGINEER BIOMEDICAL BE	Men	81	86	92	112	127	135	120			
	Women	55	53	49	64	61	79	92			
ENGINEER BIOMEDICAL MS	Men								129	125	127
	Women								103	102	116
ENGINEER CHEMICAL	Men	79	80	97	117	113	119	110	192	199	180
	Women	53	51	54	54	50	57	64	150	164	139
ENGINEER CHEMICAL - HOSTOS(HCC)	Men							2	3	3	1
	Women							2	1		

(Continued)

<sup>1</sup>Source: CUNY OIRA Institutional Research Data Base [IRDB]

<sup>2</sup>Legend: MHC=Macaulay Honors College

**Table 15: Undergraduate by Major and Gender, Fall 2007-2016**

Level, Majors and Gender		Fall Terms									
		Fall 2007	Fall 2008	Fall 2009	Fall 2010	Fall 2011	Fall 2012	Fall 2013	Fall 2014	Fall 2015	Fall 2016
ENGINEER CIVIL	Men	287	275	311	351	326	297	266	284	326	317
	Women	77	67	75	65	86	84	91	92	118	117
ENGINEER CIVIL - HOSTOS (HCC)	Men						1	5			
ENGINEER CIVIL - LAGUARDIA (LCC)	Men						5	6			
	Women							1			
ENGINEER CIVIL - MHC	Men							5	14	45	35
	Women							2	7	31	21
ENGINEER COMPUTER	Men	192	191	210	196	212	202	213	248	259	278
	Women	25	27	27	33	32	32	27	38	43	49
ENGINEER COMPUTER SCIENCE	Men	157	150	156	152	155	167	203	205	283	368
	Women	29	23	24	26	28	28	34	31	55	77
ENGINEER ELECTRICAL	Men	435	458	445	448	435	382	379	420	421	425
	Women	55	42	39	40	38	45	34	48	57	63
ENGINEER ELECTRICAL - HOSTOS (HCC)	Men						10	12			
	Women						2	1			
ENGINEER ELECTRICAL - LAGUARDIA (LCC)	Men					1	5	3			
	Women						2	1			
ENGINEER ELECTRICAL HOSTOS (HCC)	Men	1		1		1					
	Women				2	1					
ENGINEER MECHANICAL	Men	324	334	367	370	414	396	435	469	487	517
	Women	42	39	35	38	49	38	39	65	76	88

(Continued)

<sup>1</sup>Source: CUNY OIRA Institutional Research Data Base [IRDB]

<sup>2</sup>Legend: MHC=Macaulay Honors College

**Table 15: Undergraduate by Major and Gender, Fall 2007-2016**

Level, Majors and Gender		Fall Terms									
		Fall 2007	Fall 2008	Fall 2009	Fall 2010	Fall 2011	Fall 2012	Fall 2013	Fall 2014	Fall 2015	Fall 2016
ENGINEER MECHANICAL - HOSTOS (HCC)	Men						1	1	1	1	5
	Women						1				1
ENGINEER MECHANICAL - LAGUARDIA (LCC)	Men						4	5	6	6	4
ENGINEERING CHEMICAL - MHC	Men							8			
	Women							3			
ENGINEERING COMPUTER	Men							1			
	Women							1			
ENGLISH - MHC	Women							5			
ENGLISH BA	Men	97	115	164	162	152	154	130	125	105	98
	Women	179	201	289	298	309	330	313	283	236	224
ENGLISH BA/MA	Men	3									
	Women	1	1								
FILM BFA	Men	35	24	26	35	35	34	36	33	41	36
	Women	19	13	28	23	14	14	14	21	20	15
FILM VIDEO	Men		1	31	35	38	26	21			
	Women			13	10	18	22	19			
GATEWAY	Men	816	959	1,143	1,064	1,166	1,216	1,066	9	3	3
	Women	949	1,182	1,134	1,053	1,054	1,135	947	13	4	4
GATEWAY TO ENGINEERING	Men	443	413	163	76						
	Women	100	86	33	10						
GEOLOGY	Men	8	7	12	17	24	28	22	20	20	16
	Women	5	9	15	13	7	14	20	22	24	22

(Continued)

<sup>1</sup>Source: CUNY OIRA Institutional Research Data Base [IRDB]

<sup>2</sup>Legend: MHC=Macaulay Honors College

**Table 15: Undergraduate by Major and Gender, Fall 2007-2016**

Level, Majors and Gender		Fall Terms									
		Fall 2007	Fall 2008	Fall 2009	Fall 2010	Fall 2011	Fall 2012	Fall 2013	Fall 2014	Fall 2015	Fall 2016
HIGH SCHOOL STUDENT	Men	86	110	198	183	163	231	218			
	Women	190	215	221	206	273	364	280			
HISTORY	Men	52	68	101	113	110	100	96	82	64	68
	Women	47	54	66	72	86	67	56	64	49	45
HISTORY - MHC	Women								1	3	3
HISTORY BA/MA	Men	1	1	2	3	9	9	5			
	Women		1		4	6	7	7			
HUMANITIES	Men	22	6	18	17	18	28	15			
	Women	24	13	50	48	64	76	51			
IAS BS	Men			3	2	4	10	6			
	Women			113	158	143	189	161			
IAS EARLY CHILDHOOD	Men		1								
	Women	2									
IAS EDUCATION	Men	120	94	102	100	89	94	80			
	Women	399	365	382	315	314	279	265			
IAS PATHWAY TO EC EDUC	Men	1	5								
	Women	49	127								
INTERDISC LA & SCI CWE	Men								93	68	69
	Women								431	270	256
INTERNATIONAL STUDIES	Men	28	44	55	50	50	42	36	39	42	47
	Women	96	110	129	139	119	112	100	89	81	114
INTERNATIONAL STUDIES - MHC	Men							1			
	Women							4			

(Continued)

<sup>1</sup>Source: CUNY OIRA Institutional Research Data Base [IRDB]

<sup>2</sup>Legend: MHC=Macaulay Honors College

**Table 15: Undergraduate by Major and Gender, Fall 2007-2016**

Level, Majors and Gender		Fall Terms									
		Fall 2007	Fall 2008	Fall 2009	Fall 2010	Fall 2011	Fall 2012	Fall 2013	Fall 2014	Fall 2015	Fall 2016
LANDSCAPE ARCHITECTURE	Men	2			1						
	Women	1			1			1			
MANAGEMENT & ADMINISTRATION	Men	115	126	138	126	129	126	118	129	132	145
	Women	84	85	111	91	86	107	120	113	105	115
MATH BA/MA	Men	1	1		2	2	1				
MATH BS/BA	Men	50	45	46	42	67	53	43			
	Women	13	9	18	27	31	33	32			
MATH SCIENCE & INDUSTRY	Men	17	20	24	30	43	63	76	70	94	106
	Women	5	7	6	7	14	24	26	26	30	41
MATHEMATICS	Men								77	55	42
	Women								39	40	27
MHC AREA ST BLACK PR JEW	Women									1	2
MHC FILM BFA	Men									2	2
	Women									4	1
MHC INTERNAT STUDIES	Men								1	2	1
	Women								2	6	4
MHC MATH SC & IND APL	Men								3	26	19
	Women									10	9
MUSIC BA	Men	108	130	120	138	131	127	129	200	198	194
	Women	57	67	55	63	63	50	51	74	83	73
MUSIC BFA	Men	91	80	78	71	82	80	87			
	Women	27	19	24	25	36	50	42			

(Continued)

<sup>1</sup>Source: CUNY OIRA Institutional Research Data Base [IRDB]

<sup>2</sup>Legend: MHC=Macaulay Honors College



**Table 15: Undergraduate by Major and Gender, Fall 2007-2016**

Level, Majors and Gender		Fall Terms									
		Fall 2007	Fall 2008	Fall 2009	Fall 2010	Fall 2011	Fall 2012	Fall 2013	Fall 2014	Fall 2015	Fall 2016
PHILOSOPHY	Men	17	19	22	22	28	26	29	25	20	16
	Women	7	9	10	9	9	7	10	9	13	12
PHYSICIAN'S ASSISTANT	Men	33	36	41	43	39	34	30	33	34	18
	Women	51	53	56	60	56	63	63	70	67	47
PHYSICS BA	Men	1	1	1			3	1			
	Women					1	2	1			
PHYSICS BS	Men	23	21	23	26	35	36	53	50	52	49
	Women	2	4	8	9	7	6	6	10	9	7
POLITICAL SCIENCE	Men	65	79	103	99	88	88	88	100	101	111
	Women	60	66	96	94	90	84	85	95	102	107
POLITICAL SCIENCE - MHC	Men							2			
PRE-LAW	Men	13	11	22	14	22	25	14	18	12	6
	Women	18	18	31	30	34	32	40	44	25	16
PSYCHOLOGY	Men								283	298	312
	Women								795	868	843
PSYCHOLOGY BA - MHC	Men							1	3	8	12
	Women								5	15	13
PSYCHOLOGY BA/BS	Men	127	158	208	221	234	252	251			
	Women	391	445	596	641	651	626	715			
PSYCHOLOGY BA/MA	Men		1							1	
	Women	1	1	1	2	3			1	1	1
PUBLISHING CERT	Women	1	1	1							

(Continued)

<sup>1</sup>Source: CUNY OIRA Institutional Research Data Base [IRDB]

<sup>2</sup>Legend: MHC=Macaulay Honors College

**Table 15: Undergraduate by Major and Gender, Fall 2007-2016**

Level, Majors and Gender		Fall Terms									
		Fall 2007	Fall 2008	Fall 2009	Fall 2010	Fall 2011	Fall 2012	Fall 2013	Fall 2014	Fall 2015	Fall 2016
ROMANCE LANGUAGES	Men	20	27	33	31	26	28	26	21	20	10
	Women	90	91	89	61	70	63	65	49	47	43
ROMC LNG FR IT MHC	Men										2
	Women										2
SCIENCE	Men	414	426	461	433	543	523	524	354	341	352
	Women	663	695	764	701	887	889	840	403	388	408
SOCIAL SCIENCE	Men	30	19	7	3	3	3				
	Women	93	56	14	3	3	2	1			
SOCIOLOGY	Men	36	31	50	45	43	43	49	62	54	56
	Women	84	91	125	124	138	119	107	115	102	105
SOCIOLOGY - MHC	Women							1			
SPEECH PATHOLOGY	Men	1		1							
	Women	1	1					1			1
THEATRE	Men	32	34	41	38	41	57	51	46	48	46
	Women	42	54	65	61	71	82	70	70	84	78
THTR BA - MHC	Men									1	2
	Women										1
UNDECLARED EDUCATION	Men								34	28	21
	Women								106	101	83
UNDECLARED SCIENCE	Men								1,486	1,468	1,392
	Women								1,658	1,523	1,543

(Continued)

<sup>1</sup>Source: CUNY OIRA Institutional Research Data Base [IRDB]

<sup>2</sup>Legend: MHC=Macaulay Honors College

**Table 15: Undergraduate by Major and Gender, Fall 2007-2016**

Level, Majors and Gender		Fall Terms									
		Fall 2007	Fall 2008	Fall 2009	Fall 2010	Fall 2011	Fall 2012	Fall 2013	Fall 2014	Fall 2015	Fall 2016
URBAN LEGAL STUDIES	Men	1	1							3	2
	Women				1		1	1			
WAITING FOR COMPUTER ENGINEERING	Men	2	1								
<b>Total</b>		11,315	12,066	12,960	12,384	12,938	13,113	12,629	13,035	13,340	13,511

<sup>1</sup>Source: CUNY OIRA Institutional Research Data Base [IRDB]

<sup>2</sup>Legend: MHC=Macaulay Honors College

**Table 16: Fall 2012-2016: Undergraduate Students Areas of Study by Division/School by Gender and Ethnicity**

Division=ADMINISTRATIVE-Non-degree & Permit Students

Division/School, Gender & Ethnicity			Fall Terms		
			Fall 2014	Fall 2015	Fall 2016
ADMINISTRATIVE-Non-degree & Permit Students	Men	American Indian or Alaskan Native	2	1	3
		Asian	83	65	90
		Black or African American	82	93	75
		Hispanic/Latino	176	191	188
		Native Hawaiian or Other Pacific Islander	4		2
		Nonresident alien	5	9	17
		Two or more races	2	2	3
		White	142	120	137
	Women	American Indian or Alaskan Native	1	7	1
		Asian	51	62	67
		Black or African American	114	115	100
		Hispanic/Latino	276	263	254
		Native Hawaiian or Other Pacific Islander	1	6	4
		Nonresident alien	9	11	22
		Two or more races	2	4	4
White	131	131	119		
<b>Total</b>			1,081	1,080	1,086

<sup>1</sup>Includes non-degree and 'Permit' students from other CUNY colleges.

<sup>2</sup>Source: CUNY OIRA Institutional Research Data Base [IRDB]

<sup>3</sup>To see Ethnicity before 2012 go to URL=[https://www.ccny.cuny.edu/sites/default/files/City\\_Facts\\_Fall\\_2014\\_0.pdf](https://www.ccny.cuny.edu/sites/default/files/City_Facts_Fall_2014_0.pdf)

**Table 16: Fall 2012-2016: Undergraduate Students Areas of Study by Division/School by Gender and Ethnicity**

Division=ARCHITECTURE

Division/School, Gender & Ethnicity			Fall Terms				
			Fall 2012	Fall 2013	Fall 2014	Fall 2015	Fall 2016
ARCHITECTURE	Men	American Indian or Alaskan Native					1
		Asian	39	49	42	46	38
		Black or African American	21	21	20	34	27
		Hispanic/Latino	52	46	45	51	59
		Native Hawaiian or Other Pacific Islander	1	1	2	1	1
		Nonresident alien	32	34	24	16	29
		Two or more races			1	4	2
		White	81	87	88	88	82
	Women	Asian	47	51	46	56	58
		Black or African American	18	19	20	16	19
		Hispanic/Latino	64	45	47	47	62
		Native Hawaiian or Other Pacific Islander	3	3	4		
		Nonresident alien	31	29	24	27	26
		Two or more races	1	2	3	4	7
	White	77	74	75	72	72	
<b>Total</b>			467	461	441	462	483

<sup>1</sup>Includes non-degree and 'Permit' students from other CUNY colleges.

<sup>2</sup>Source: CUNY OIRA Institutional Research Data Base [IRDB]

<sup>3</sup>To see Ethnicity before 2012 go to URL=[https://www.ccny.cuny.edu/sites/default/files/City\\_Facts\\_Fall\\_2014\\_0.pdf](https://www.ccny.cuny.edu/sites/default/files/City_Facts_Fall_2014_0.pdf)

**Table 16: Fall 2012-2016: Undergraduate Students Areas of Study by Division/School by Gender and Ethnicity**

Division=CWE INTERDISCIPLINARY STUDIES

Division/School, Gender & Ethnicity			Fall Terms				
			Fall 2012	Fall 2013	Fall 2014	Fall 2015	Fall 2016
CWE INTERDISCIPLINARY STUDIES	Men	Asian	8	6	5	3	5
		Black or African American	41	39	47	30	28
		Hispanic/Latino	39	29	34	38	37
		Nonresident alien	3	3	4	3	2
		Two or more races					2
		White	24	19	17	14	11
	Women	American Indian or Alaskan Native	1				
		Asian	25	33	24	28	29
		Black or African American	177	161	156	121	127
		Hispanic/Latino	231	213	224	196	213
		Nonresident alien	11	14	16	16	13
		Two or more races	5	4	5	6	4
		White	66	67	49	45	32
<b>Total</b>			631	588	581	500	503

<sup>1</sup>Includes non-degree and 'Permit' students from other CUNY colleges.

<sup>2</sup>Source: CUNY OIRA Institutional Research Data Base [IRDB]

<sup>3</sup>To see Ethnicity before 2012 go to URL=[https://www.ccny.cuny.edu/sites/default/files/City\\_Facts\\_Fall\\_2014\\_0.pdf](https://www.ccny.cuny.edu/sites/default/files/City_Facts_Fall_2014_0.pdf)

**Table 16: Fall 2012-2016: Undergraduate Students Areas of Study by Division/School by Gender and Ethnicity**

Division=EDUCATION

Division/School, Gender & Ethnicity			Fall Terms				
			Fall 2012	Fall 2013	Fall 2014	Fall 2015	Fall 2016
EDUCATION	Men	American Indian or Alaskan Native					1
		Asian	31	26	22	25	21
		Black or African American	91	81	40	41	49
		Hispanic/Latino	116	106	91	86	111
		Nonresident alien	8	11	3	3	2
		Two or more races	3	2	2	3	2
		White	132	114	79	68	115
	Women	Asian	137	139	103	118	144
		Black or African American	266	242	178	167	186
		Hispanic/Latino	535	518	412	478	550
		Native Hawaiian or Other Pacific Islander			2	2	1
		Nonresident alien	49	45	33	31	35
		Two or more races	4	3	5	6	7
		White	374	292	194	175	245
<b>Total</b>			1,746	1,579	1,164	1,203	1,469

<sup>1</sup>Includes non-degree and 'Permit' students from other CUNY colleges.

<sup>2</sup>Source: CUNY OIRA Institutional Research Data Base [IRDB]

<sup>3</sup>To see Ethnicity before 2012 go to URL=[https://www.ccny.cuny.edu/sites/default/files/City\\_Facts\\_Fall\\_2014\\_0.pdf](https://www.ccny.cuny.edu/sites/default/files/City_Facts_Fall_2014_0.pdf)

**Table 16: Fall 2012-2016: Undergraduate Students Areas of Study by Division/School by Gender and Ethnicity**

Division=ENGINEERING

Division/School, Gender & Ethnicity			Fall Terms				
			Fall 2012	Fall 2013	Fall 2014	Fall 2015	Fall 2016
ENGINEERING	Men	American Indian or Alaskan Native	1	4	2	1	6
		Asian	685	731	756	889	953
		Black or African American	264	278	221	240	236
		Hispanic/Latino	409	400	427	440	520
		Native Hawaiian or Other Pacific Islander	7	9	14	11	11
		Nonresident alien	411	386	317	290	292
		Two or more races	17	22	34	33	33
		White	418	421	448	458	449
	Women	American Indian or Alaskan Native	1			1	1
		Asian	160	168	170	220	249
		Black or African American	56	62	49	63	58
		Hispanic/Latino	97	107	125	136	152
		Native Hawaiian or Other Pacific Islander	3	4	1	1	1
		Nonresident alien	153	143	122	114	115
		Two or more races	7	6	7	7	5
White	90	108	114	126	139		
<b>Total</b>			2,779	2,849	2,807	3,030	3,220

<sup>1</sup>Includes non-degree and 'Permit' students from other CUNY colleges.

<sup>2</sup>Source: CUNY OIRA Institutional Research Data Base [IRDB]

<sup>3</sup>To see Ethnicity before 2012 go to URL=[https://www.ccny.cuny.edu/sites/default/files/City\\_Facts\\_Fall\\_2014\\_0.pdf](https://www.ccny.cuny.edu/sites/default/files/City_Facts_Fall_2014_0.pdf)



**Table 16: Fall 2012-2016: Undergraduate Students Areas of Study by Division/School by Gender and Ethnicity**

Division=GATEWAY

Division/School, Gender & Ethnicity			Fall Terms				
			Fall 2012	Fall 2013	Fall 2014	Fall 2015	Fall 2016
GATEWAY	Men	American Indian or Alaskan Native			3	1	2
		Asian	310	286	390	396	343
		Black or African American	209	193	231	217	225
		Hispanic/Latino	409	335	491	508	499
		Native Hawaiian or Other Pacific Islander	4	6	8	5	4
		Nonresident alien	91	80	117	97	74
		Two or more races	5	10	26	31	26
		White	250	236	297	256	243
	Women	American Indian or Alaskan Native			2	2	1
		Asian	235	244	444	422	426
		Black or African American	226	162	292	248	265
		Hispanic/Latino	484	429	677	638	646
		Native Hawaiian or Other Pacific Islander	8	8	17	6	4
		Nonresident alien	108	79	103	87	78
		Two or more races	16	6	23	27	26
White	195	168	251	214	184		
<b>Total</b>			2,550	2,242	3,372	3,155	3,046

<sup>1</sup>Includes non-degree and 'Permit' students from other CUNY colleges.

<sup>2</sup>Source: CUNY OIRA Institutional Research Data Base [IRDB]

<sup>3</sup>To see Ethnicity before 2012 go to URL=[https://www.ccny.cuny.edu/sites/default/files/City\\_Facts\\_Fall\\_2014\\_0.pdf](https://www.ccny.cuny.edu/sites/default/files/City_Facts_Fall_2014_0.pdf)

**Table 16: Fall 2012-2016: Undergraduate Students Areas of Study by Division/School by Gender and Ethnicity**

Division=HIGH SCHOOL STUDENTS

Division/School, Gender & Ethnicity			Fall Terms	
			Fall 2012	Fall 2013
HIGH SCHOOL STUDENTS	Men	Asian	28	53
		Black or African American	28	20
		Hispanic/Latino	133	113
		White	42	32
	Women	Asian	32	31
		Black or African American	68	35
		Hispanic/Latino	241	202
		White	23	12
<b>Total</b>			595	498

<sup>1</sup>Includes non-degree and 'Permit' students from other CUNY colleges.

<sup>2</sup>Source: CUNY OIRA Institutional Research Data Base [IRDB]

<sup>3</sup>To see Ethnicity before 2012 go to URL=[https://www.ccny.cuny.edu/sites/default/files/City\\_Facts\\_Fall\\_2014\\_0.pdf](https://www.ccny.cuny.edu/sites/default/files/City_Facts_Fall_2014_0.pdf)

**Table 16: Fall 2012-2016: Undergraduate Students Areas of Study by Division/School by Gender and Ethnicity**

Division=HUMANITIES & ARTS

Division/School, Gender & Ethnicity			Fall Terms				
			Fall 2012	Fall 2013	Fall 2014	Fall 2015	Fall 2016
HUMANITIES & ARTS	Men	American Indian or Alaskan Native	1	1		1	1
		Asian	103	101	85	77	68
		Black or African American	223	209	180	168	159
		Hispanic/Latino	367	358	356	374	372
		Native Hawaiian or Other Pacific Islander	1	1	2		
		Nonresident alien	95	104	80	70	65
		Two or more races	14	10	15	23	17
		White	335	289	236	211	186
	Women	American Indian or Alaskan Native	2	1	3	3	2
		Asian	146	143	111	118	116
		Black or African American	327	315	249	264	245
		Hispanic/Latino	560	498	463	475	485
		Native Hawaiian or Other Pacific Islander	4	5	5	2	1
		Nonresident alien	102	109	88	72	96
		Two or more races	17	13	25	27	21
White	308	315	260	225	185		
<b>Total</b>			2,605	2,472	2,158	2,110	2,019

<sup>1</sup>Includes non-degree and 'Permit' students from other CUNY colleges.

<sup>2</sup>Source: CUNY OIRA Institutional Research Data Base [IRDB]

<sup>3</sup>To see Ethnicity before 2012 go to URL=[https://www.ccny.cuny.edu/sites/default/files/City\\_Facts\\_Fall\\_2014\\_0.pdf](https://www.ccny.cuny.edu/sites/default/files/City_Facts_Fall_2014_0.pdf)

**Table 16: Fall 2012-2016: Undergraduate Students Areas of Study by Division/School by Gender and Ethnicity**

Division=POWELL SCHOOL

Division/School, Gender & Ethnicity			Fall Terms				
			Fall 2012	Fall 2013	Fall 2014	Fall 2015	Fall 2016
POWELL SCHOOL	Men	American Indian or Alaskan Native		1		1	1
		Asian	183	189	199	225	235
		Black or African American	192	158	196	194	201
		Hispanic/Latino	271	309	349	380	367
		Native Hawaiian or Other Pacific Islander	2	1			1
		Nonresident alien	63	47	53	58	61
		Two or more races	3	4	14	15	17
		White	187	164	154	159	168
	Women	American Indian or Alaskan Native	1	2	2	2	3
		Asian	209	227	262	277	281
		Black or African American	336	335	312	319	308
		Hispanic/Latino	531	583	641	704	738
		Native Hawaiian or Other Pacific Islander	2	2	5	6	9
		Nonresident alien	112	106	78	74	78
		Two or more races	12	17	18	22	30
White	199	207	214	216	161		
<b>Total</b>			2,303	2,352	2,497	2,652	2,659

<sup>1</sup>Includes non-degree and 'Permit' students from other CUNY colleges.

<sup>2</sup>Source: CUNY OIRA Institutional Research Data Base [IRDB]

<sup>3</sup>To see Ethnicity before 2012 go to URL=[https://www.ccny.cuny.edu/sites/default/files/City\\_Facts\\_Fall\\_2014\\_0.pdf](https://www.ccny.cuny.edu/sites/default/files/City_Facts_Fall_2014_0.pdf)

**Table 16: Fall 2012-2016: Undergraduate Students Areas of Study by Division/School by Gender and Ethnicity**

Division=SCIENCES

Division/School, Gender & Ethnicity			Fall Terms				
			Fall 2012	Fall 2013	Fall 2014	Fall 2015	Fall 2016
SCIENCES	Men	American Indian or Alaskan Native	2	1	2	3	2
		Asian	249	267	198	213	209
		Black or African American	153	138	93	119	104
		Hispanic/Latino	203	212	142	145	168
		Native Hawaiian or Other Pacific Islander	4	2	3	3	2
		Nonresident alien	85	76	58	54	50
		Two or more races	3	9	12	13	14
		White	204	199	129	134	145
	Women	American Indian or Alaskan Native	3	1		1	1
		Asian	341	337	173	183	193
		Black or African American	230	212	92	84	81
		Hispanic/Latino	273	265	128	134	147
		Native Hawaiian or Other Pacific Islander	10	8	2	3	1
		Nonresident alien	95	75	56	51	43
		Two or more races	11	14	9	17	13
White	170	167	93	94	105		
<b>Total</b>			2,036	1,983	1,190	1,251	1,278

<sup>1</sup>Includes non-degree and 'Permit' students from other CUNY colleges.

<sup>2</sup>Source: CUNY OIRA Institutional Research Data Base [IRDB]

<sup>3</sup>To see Ethnicity before 2012 go to URL=[https://www.ccny.cuny.edu/sites/default/files/City\\_Facts\\_Fall\\_2014\\_0.pdf](https://www.ccny.cuny.edu/sites/default/files/City_Facts_Fall_2014_0.pdf)

**Table 16: Fall 2012-2016: Undergraduate Students Areas of Study by Division/School by Gender and Ethnicity**

Division=SOPHIE DAVIS/BIOMED

Division/School, Gender & Ethnicity			Fall Terms				
			Fall 2012	Fall 2013	Fall 2014	Fall 2015	Fall 2016
SOPHIE DAVIS/BIOMED	Men	American Indian or Alaskan Native		1	1	1	
		Asian	50	52	51	55	43
		Black or African American	42	37	37	47	41
		Hispanic/Latino	33	32	30	30	18
		Nonresident alien		2	4	5	6
		Two or more races	1	1	2	4	3
		White	39	37	27	27	19
	Women	American Indian or Alaskan Native			1	1	1
		Asian	69	61	66	84	67
		Black or African American	91	91	102	101	80
		Hispanic/Latino	66	67	72	79	74
		Native Hawaiian or Other Pacific Islander	1	1	1		
		Nonresident alien	1	2	2	3	3
		Two or more races	4	7	9	6	2
White	52	49	47	45	36		
<b>Total</b>			449	440	452	488	393

<sup>1</sup>Includes non-degree and 'Permit' students from other CUNY colleges.

<sup>2</sup>Source: CUNY OIRA Institutional Research Data Base [IRDB]

<sup>3</sup>To see Ethnicity before 2012 go to URL=[https://www.ccny.cuny.edu/sites/default/files/City\\_Facts\\_Fall\\_2014\\_0.pdf](https://www.ccny.cuny.edu/sites/default/files/City_Facts_Fall_2014_0.pdf)

**Table 17: 2006-2007 through 2015-2016: Undergraduate Degrees Awarded by Division/School**

**Division=ARCHITECTURE**

Division or School by Ethnicity & gender			2006-2007	2007-2008	2008-2009	2009-2010	2010-2011	2011-2012	2012-2013	2013-2014	2014-2015	2015-2016	
ARCHITECTURE	Asian or Pacific Islander	Men	6	2	3	7	1	11	4	3	3	10	
		Women	8	6	2	5	2	7	6	7	8	4	
	Black, Non-Hispanic	Men	6	3	4	3	3	5	2	1	.	2	
		Women	3	4	4	5	2	2	3	3	2	.	
	Hispanic	Men	6	9	14	9	9	5	10	11	7	1	
		Women	9	4	5	5	5	6	12	5	9	3	
	Nonresident Alien	Men	4	6	3	6	6	5	4	6	4	4	5
		Women	6	5	2	8	3	3	4	2	1	2	
	White, Non-Hispanic	Men	15	15	7	10	7	18	10	11	5	8	
		Women	9	4	7	3	2	9	4	8	2	11	
<b>Total</b>			72	58	51	61	40	71	59	57	41	46	

**Division=CWE INTERDISCIPLINARY STUDIES**

Division or School by Ethnicity & gender			2006-2007	2007-2008	2008-2009	2009-2010	2010-2011	2011-2012	2012-2013	2013-2014	2014-2015	2015-2016
CWE INTERDISCIPLINARY STUDIES	American Indian or Native A	Men	.	1	.	.	.	.	.	.	.	.
		Women	.	.	.	.	.	1	1	.	.	.
	Asian or Pacific Islander	Men	.	.	1	1	1	3	2	3	2	1
		Women	4	8	5	4	6	8	6	4	6	5
	Black, Non-Hispanic	Men	18	12	8	13	10	11	7	9	15	10
		Women	61	67	68	51	76	51	45	42	47	48
	Hispanic	Men	5	11	3	7	8	4	7	5	4	8
		Women	31	42	51	48	50	63	62	55	49	43
	Nonresident Alien	Men	.	2	.	1	.	1	.	.	2	.
		Women	4	.	1	1	1	1	3	3	3	3

(Continued)

Table 17: 2006-2007 through 2015-2016: Undergraduate Degrees Awarded by Division/School

Division=CWE INTERDISCIPLINARY STUDIES

Division or School by Ethnicity & gender			2006-2007	2007-2008	2008-2009	2009-2010	2010-2011	2011-2012	2012-2013	2013-2014	2014-2015	2015-2016
CWE INTERDISCIPLINARY STUDIES	White, Non-Hispanic	Men	9	6	13	3	10	9	7	5	4	5
		Women	21	21	13	15	21	16	10	18	19	19
Total			153	170	163	144	183	168	150	144	151	142

Division=EDUCATION

Division or School by Ethnicity & gender			2006-2007	2007-2008	2008-2009	2009-2010	2010-2011	2011-2012	2012-2013	2013-2014	2014-2015	2015-2016
EDUCATION	Asian or Pacific Islander	Men	.	.	.	.	.	.	2	1	1	2
		Women	5	1	1	3	4	2	11	11	10	11
	Black, Non-Hispanic	Men	.	2	.	.	.	1	1	.	1	1
		Women	9	6	2	6	13	15	11	20	9	5
	Hispanic	Men	5	2	1	2	2	9	3	3	5	4
		Women	19	18	15	16	34	27	34	33	29	26
	Nonresident Alien	Men	.	.	.	1	.	1	.	1	.	.
		Women	1	1	3	2	3	5	2	3	3	.
White, Non-Hispanic	Men	.	1	2	2	.	4	1	.	1	.	
	Women	2	3	4	7	7	5	12	14	6	9	
Total			41	34	28	39	63	69	77	86	65	58

Division=ENGINEERING

Division or School by Ethnicity & gender			2006-2007	2007-2008	2008-2009	2009-2010	2010-2011	2011-2012	2012-2013	2013-2014	2014-2015	2015-2016
ENGINEERING	American Indian or Native A	Men	.	.	1	.	1	.	1	.	.	.
	Asian or Pacific Islander	Men	46	49	49	66	59	60	69	63	83	90
		Women	12	17	9	13	12	9	20	17	16	26
	Black, Non-Hispanic	Men	40	35	30	33	35	32	26	37	29	31
		Women	3	9	9	4	8	6	7	5	5	5

(Continued)



Table 17: 2006-2007 through 2015-2016: Undergraduate Degrees Awarded by Division/School

Division=ENGINEERING

Division or School by Ethnicity & gender			2006-2007	2007-2008	2008-2009	2009-2010	2010-2011	2011-2012	2012-2013	2013-2014	2014-2015	2015-2016
ENGINEERING	Hispanic	Men	20	33	40	45	33	38	43	40	43	40
		Women	8	22	7	9	10	6	11	9	7	11
	Nonresident Alien	Men	38	45	48	53	38	47	48	38	37	33
		Women	15	22	10	10	7	5	8	8	6	5
	White, Non-Hispanic	Men	32	37	35	48	48	37	52	53	38	80
		Women	8	12	8	6	10	7	10	8	6	14
<b>Total</b>			222	281	246	287	261	247	295	278	270	335

Division=HUMANITIES & ARTS

Division or School by Ethnicity & gender			2006-2007	2007-2008	2008-2009	2009-2010	2010-2011	2011-2012	2012-2013	2013-2014	2014-2015	2015-2016	
HUMANITIES & ARTS	American Indian or Native A	Men	.	1	1	.	.	.	.	1	.	.	
		Women	.	.	.	.	.	.	2	.	1	1	
	Asian or Pacific Islander	Men	10	14	14	23	22	20	24	20	19	24	
		Women	5	19	16	24	20	25	31	45	30	39	
	Black, Non-Hispanic	Men	33	35	33	31	44	51	53	61	56	49	
		Women	51	56	48	59	94	90	87	87	83	90	
	Hispanic	Men	41	34	55	57	68	82	69	71	66	77	
		Women	69	64	59	82	89	94	118	90	109	111	
	Nonresident Alien	Men	13	24	19	20	28	12	16	10	11	17	
		Women	24	34	23	26	31	34	24	17	28	20	
	White, Non-Hispanic	Men	33	51	50	58	77	77	70	60	53	66	
		Women	32	38	35	54	67	62	75	66	72	70	
	<b>Total</b>			311	370	353	434	540	547	569	528	528	564

Table 17: 2006-2007 through 2015-2016: Undergraduate Degrees Awarded by Division/School

Division=POWELL SCHOOL

Division or School by Ethnicity & gender			2006-2007	2007-2008	2008-2009	2009-2010	2010-2011	2011-2012	2012-2013	2013-2014	2014-2015	2015-2016
POWELL SCHOOL	American Indian or Native A	Men	.	.	1	.	.	1	.	1	.	.
		Women	.	.	1	.	1	3	.	.	1	1
	Asian or Pacific Islander	Men	18	27	12	36	38	30	34	55	58	59
		Women	14	18	31	42	43	49	44	78	87	66
	Black, Non-Hispanic	Men	33	42	43	42	63	59	69	47	79	63
		Women	62	76	84	71	109	120	105	106	127	109
	Hispanic	Men	41	28	27	59	73	59	57	74	81	88
		Women	78	64	76	92	128	169	141	159	175	166
	Nonresident Alien	Men	9	9	15	25	20	17	18	13	11	15
		Women	14	25	29	19	22	24	25	24	27	20
	White, Non-Hispanic	Men	19	17	28	25	42	36	40	61	46	56
		Women	18	33	35	43	43	53	55	74	64	83
<b>Total</b>			306	339	382	454	582	620	588	692	756	726

Division=SCIENCES

Division or School by Ethnicity & gender			2006-2007	2007-2008	2008-2009	2009-2010	2010-2011	2011-2012	2012-2013	2013-2014	2014-2015	2015-2016
SCIENCES	American Indian or Native A	Men	.	.	.	.	.	.	.	1	.	.
		Women	.	.	1	.	.	.	.	1	1	.
	Asian or Pacific Islander	Men	8	14	21	17	19	18	25	48	48	44
		Women	7	9	8	23	23	23	32	44	52	56
	Black, Non-Hispanic	Men	11	16	17	15	22	21	15	18	22	27
		Women	18	15	21	18	22	24	23	28	24	28
	Hispanic	Men	3	14	7	10	11	13	24	22	18	18
		Women	10	12	6	10	10	14	26	22	21	23

(Continued)

Table 17: 2006-2007 through 2015-2016: Undergraduate Degrees Awarded by Division/School

Division=SCIENCES

Division or School by Ethnicity & gender			2006-2007	2007-2008	2008-2009	2009-2010	2010-2011	2011-2012	2012-2013	2013-2014	2014-2015	2015-2016
SCIENCES	Nonresident Alien	Men	6	15	7	4	11	9	10	13	17	11
		Women	5	12	6	9	8	10	13	7	10	15
	White, Non-Hispanic	Men	13	12	17	16	14	16	26	23	34	23
		Women	6	7	6	12	14	13	17	23	19	26
<b>Total</b>			87	126	117	134	154	161	211	250	266	271

Division=SOPHIE DAVIS/BIOMED

Division or School by Ethnicity & gender			2006-2007	2007-2008	2008-2009	2009-2010	2010-2011	2011-2012	2012-2013	2013-2014	2014-2015	2015-2016
SOPHIE DAVIS/BIOMED	American Indian or Native A	Women	.	.	.	1	.	.	.	.	.	.
		Men	10	13	3	10	11	14	6	6	9	15
	Asian or Pacific Islander	Women	20	15	14	18	15	8	12	14	8	10
		Men	6	11	3	4	12	10	8	8	10	10
	Black, Non-Hispanic	Women	13	18	18	15	19	16	14	15	20	20
		Men	3	3	1	6	4	4	5	6	1	7
	Hispanic	Women	6	1	10	11	7	10	8	11	9	11
		Men	.	.	.	.	.	1	.	.	.	.
	Nonresident Alien	Women	.	1	1	.	1	.	.	1	.	.
		Men	14	13	8	10	9	19	9	12	8	9
White, Non-Hispanic	Women	13	10	15	10	17	9	15	8	13	14	
	Men	85	85	73	85	95	91	77	81	78	96	
<b>Total</b>			85	85	73	85	95	91	77	81	78	96

<sup>1</sup>Source: CUNY OIRA IRDB Graduate Files.

**Table 18: Fall 2007-2016 Freshmen High Schools of Origin** <sup>1</sup>

High Schools	Fall Terms										Total
	Fall 2007	Fall 2008	Fall 2009	Fall 2010	Fall 2011	Fall 2012	Fall 2013	Fall 2014	Fall 2015	Fall 2016	
A E SMITH		3				1	2				6
A E STVNSN	3	2	1								6
A HAMILTON	2	1	1	2	1				1		8
A LINCOLN	4	4	1	5	7	10	7	3	2		43
A MARTIN	2	1	1	1		1	1				7
A PH RAND	19	11	5	4	8	4	10	2	3	2	68
AC LDY G C	1	2	1	1			1				6
AC MT ST U	5	2	1	1	2	1	2	2		1	17
ALB MAGNUS	1										1
ALBANY HS		1					1				2
ALL HALLOW	1	1	6	3	1		3	2		1	18
ALL SAINTS	6	1		2	9	1	2		2	3	26
ALLEGANY C					1						1
AMHRST CNT							1				1
AMITYV MEM	1	1	1		1						4
AQUINAS HS	5	6	5	7	14	2	3	8	6	2	58
AR STEPINC							1				1
ARC MOLLOY	5	9	9	10	11	9	15	10	9	10	97
ARCHBISHOP	1										1
ARDSLEY HS		1	1		1		1		1		5
ARLINGTON	1			1				2			4
ART MONROE					1						1
AUTOMOTIVE			3		1		1				5
AVIATION	23	18	23	25	28	29	26	14	16	9	211
B ACADEMY	6	2	3		3				1		15

(Continued)

**Table 18: Fall 2007-2016 Freshmen High Schools of Origin** <sup>1</sup>

High Schools	Fall Terms										Total
	Fall 2007	Fall 2008	Fall 2009	Fall 2010	Fall 2011	Fall 2012	Fall 2013	Fall 2014	Fall 2015	Fall 2016	
B CARDOZO	23	22	27	15	23	22	13	16	13	4	178
B REGIONAL		1									1
B SCRMT NR		1		1							2
BABYLON HS					1				1		2
BALDWIN HS	3	2	1		6		2	4	3	5	26
BAS TORAH		1									1
BAY SHORE	1	2	2	2	4	3	2	2	3	1	22
BAYSIDE HS	26	36	41	30	15	7	5	8	4	7	179
BCH CHNNL	5	5									10
BEACON	5	7	5	2	4	2	1	3	5	1	35
BEACON HS	1			2					1		4
BELLPRT SR	1	1									2
BERNE KNOX				1							1
BISHOP KEA				1		1					2
BISHOP LUD			1								1
BKLYN FRND					2						2
BKLYN TECH	48	40	51	40	37	27	44	36	43	41	407
BOYS HS	2	1	1				1				5
BRENTWOOD	3	1	3		2			4		1	14
BREWSTER					1	2		1		1	5
BRIARCLIFF	1										1
BRKLY INST				1							1
BROCKPORT						1					1
BRONX HS S	14	10	16	11	17	23	21	19	27	17	175
BSH FORD	3	4	4			1		2			14

(Continued)

Table 18: Fall 2007-2016 Freshmen High Schools of Origin <sup>1</sup>

High Schools	Fall Terms										Total
	Fall 2007	Fall 2008	Fall 2009	Fall 2010	Fall 2011	Fall 2012	Fall 2013	Fall 2014	Fall 2015	Fall 2016	
BSH KEARNY	1						1	1	2	1	6
BSH LGHLIN	1	4	1	1	2		2		2	4	17
BUSHWICK	2			1	3	2			1		9
BYRAM HILL			1								1
C BARTON	15	10	3	2	4	4			1	4	43
C CLMBS HS	8	4		2	3	1					18
C E GORTON	3	4	4	1		1	3	3	3		22
C MCAULEY	1			1							2
C-P P EAST										1	1
CALHOUN						1				1	2
CANARSIE	4	1	3		2						10
CANISIUS H									1		1
CARD HAYES	5	7	2	2	3	2		1	2	3	27
CARD SPLMN	8	13	6	8	4	7	5	8	3	3	65
CARLE PL		2		1	1						4
CARMEL CTL	1										1
CATHDRL HS	4	7	6	1	3		3	2	3	2	31
CATHOLIC C									1		1
CAYUGA C						1					1
CENTEREACH		1		2	2	1			1		7
CENTRAL PE			3			4	1	4	3	2	17
CENTRAL SC							1	1			2
CHAMINADE	2		2	2	1	1	1	3	1	2	15
CHANGE	3	4	2	2							11
CHARLES W			1								1

(Continued)

**Table 18: Fall 2007-2016 Freshmen High Schools of Origin** <sup>1</sup>

High Schools	Fall Terms										Total
	Fall 2007	Fall 2008	Fall 2009	Fall 2010	Fall 2011	Fall 2012	Fall 2013	Fall 2014	Fall 2015	Fall 2016	
CHATHAM				1							1
CHELSEA VC	5	1			1	3	3	4	3	4	24
CHESTER HI		1									1
CHOIR		1									1
CHRST KG B	2	5	3	3	2	3	7	3	4		32
CITY SCHL	3	1	1	2			1				8
CLD SPR HR										1	1
CLINTON SR				1							1
CLRKSTWN N		3	3	1	1				2		10
CLRKSTWN S	1		1		2	1		2	2	1	10
CMMCK HS N	1	1		1			2			2	7
CNTRL ISLP			2	1	2	2			2		9
COLLEGIATE					1						1
COLUM GRAM									1		1
COMSEWOGUE			1	1							2
CONNETQUOT		1				5	1		2		9
COOPERSTWN										1	1
COPIAGUE	2				1						3
CORNWALL C									1		1
CROTN HRMN						1		1			2
CSD FUTURE	3	1	1	2	1		1	1	2	5	17
CTH PR SEM	1	1				1					3
CURTIS	5	3	4	3	4	4	17	1	7	2	50
D CLINTON	41	19	32	11	11	5	10	5	6	12	152
DANSVILLE						1					1

(Continued)

Table 18: Fall 2007-2016 Freshmen High Schools of Origin <sup>1</sup>

High Schools	Fall Terms										Total
	Fall 2007	Fall 2008	Fall 2009	Fall 2010	Fall 2011	Fall 2012	Fall 2013	Fall 2014	Fall 2015	Fall 2016	
DEER PARK					1	1					2
DEL ACAD &			1						1		2
DIVISN AV				1		1					2
DOBBS FRRY		1	2		1	1	1		1	2	9
DOMINCN AC			1	1	1				1		4
DOUGLASS	2	6	1	8	8	8	13	4	12	7	69
E CHILDS	8										8
E HAMPTON		1	1				1	1		1	5
E ISLIP		1					2		1	1	5
E MEADOW			1	1	1		1	1	1		6
E R MURROW	17	21	21	25	26	11	11	5	16	13	166
E ROCKAWAY			2	1			2				5
E VANDRMLN								2		1	3
EAST NY	1			1							2
EASTPORT			1			1	1	1	1		5
ECONOMICS		1	2	5		6	2	3	3	3	25
EDGEMONT					1		2		2	1	6
EDISON TEC	1										1
EDUCATIONA	1				1	1	2	1	2	3	11
EL PUENTE			2								2
ELDRED CNT	1										1
ELIS IRWIN		1					1				2
ELLCOTTVL	1					1					2
ELMONT MEM	9	10	10	4	6	10	5	7	5	1	67
EMMA WILLA									1		1

(Continued)

<sup>1</sup>Source: CUNY OIRA Institutional Research Data Base [IRDB]



**Table 18: Fall 2007-2016 Freshmen High Schools of Origin** <sup>1</sup>

High Schools	Fall Terms										Total
	Fall 2007	Fall 2008	Fall 2009	Fall 2010	Fall 2011	Fall 2012	Fall 2013	Fall 2014	Fall 2015	Fall 2016	
ENY TRANS	3	2	3	2	2	1	2				15
ESTCHESTER		1	2		1	2		3	1		10
EZRA ACAD						1		1		1	3
F D R	22	18	21	12	18	14	13	3	11	9	141
F D ROOSEV										2	2
F K LANE	11	7	4								22
F LEWIS	23	32	44	42	28	28	22	16	16	18	269
FAIRPORT								1			1
FAR ROCK			1								1
FARMINGDAL		1				2	1		3	1	8
FAYETTEVIL							1			1	2
FIELDSTON	1	1	1								3
FL MUS ART	11	6	25	20	24	9	14	18	15	10	152
FLAGS	1	2									3
FLORAL PK	2	2	2	1	1	1	3	3	3	1	19
FLUSHING	7	17	3	3	10	11	6	2	6	2	67
FONTBONNE			1						2		3
FORDHAM PR		3		1	2	1	1		1	1	10
FOREIGN	2					1					3
FOREST HL	21	28	19	15	19	21	24	28	17	13	205
FOX LANE	1		2	2	2					1	8
FREEPORT	2	2	1	1	2	1	1	1		1	12
FRONTIER C										1	1
FT HAMLTN	27	31	29	28	37	29	17	14	16	23	251
G CLEVELND	7	14	7	6	15	5	4	7	2	2	69

(Continued)

<sup>1</sup>Source: CUNY OIRA Institutional Research Data Base [IRDB]

Table 18: Fall 2007-2016 Freshmen High Schools of Origin <sup>1</sup>

High Schools	Fall Terms										Total
	Fall 2007	Fall 2008	Fall 2009	Fall 2010	Fall 2011	Fall 2012	Fall 2013	Fall 2014	Fall 2015	Fall 2016	
G DODGE	1		1			1		1	1		5
G HEWLETT		1	3		2	2	2			3	13
G WASHNGTN		1			1						2
G WINGATE					1						1
G WSTGHSE	1					2					3
GARDEN SCH			1								1
GATES-CHIL					1						1
GED	11	8	4	1	2	1	2	2	1	1	33
GLEN COVE	1	1			1	1					4
GLENS FALL							1				1
GN MCARTHUR				1	1			1	1		4
GOSHEN CTL		1					2				3
GR NECK N		1			1	1	1		3		7
GR NECK S	1			2	1			3			7
GRAPHIC	4	3	1	1	1		3	2			15
GRTR NY AC	2	1			2			1			6
GUIDERLAND								1		1	2
H F CAREY	1	2	1	1	1		1	1			8
H GREELEY		1			1	1	1				4
H HUDSON	2	1	1		1			2	3	3	13
H LEHMAN	10	13	9	12	10	13	7	7	5	5	91
H S TRUMAN	5	10	4	4	1	1	3		1		29
HAFTR HS	1	1			2		1				5
HAGOLAH			1								1
HALDANE CE							1	1	1		3

(Continued)

<sup>1</sup>Source: CUNY OIRA Institutional Research Data Base [IRDB]

**Table 18: Fall 2007-2016 Freshmen High Schools of Origin** <sup>1</sup>

High Schools	Fall Terms										Total
	Fall 2007	Fall 2008	Fall 2009	Fall 2010	Fall 2011	Fall 2012	Fall 2013	Fall 2014	Fall 2015	Fall 2016	
HAMPTN BAY								1			1
HARBORFLDS			2					1			3
HARRISON	2	1							1		4
HAUPPAUGE		1	1			1				1	4
HEB AC WES				1							1
HEBR AC N	12	11	17	15	12	10	17	10	8	16	128
HEBREW HS							1			1	2
HEMPSTEAD	2	4	1			4			3		14
HERRICK SR	4	1	1	2	1	3	5		7	3	27
HICKSVILLE	1		3			1	3	1	4	5	18
HILLCREST	20	26	16	15	19	11	11	7	7	3	135
HILTON CEN							1				1
HLF HLLW H		1		2	2	2	1		3	3	14
HLY CR ACA	8	3	1	3	3			2			20
HLY CROSS	2	4	2	1	1	4	3	2	1		20
HLY TRINTY	2	1	1			3	1				8
HNTNGTN HS	1							1		2	4
HNTR TAN C							1	1	1		3
HOMER CENT			1								1
HS ART DES	10	9	7	3	1	7	3	3	3	5	51
HS FASH IN	12	11	9	9	7	3	4	4	3	10	72
HS TELE	7	1	4	3	8	10	9	10	6	7	65
HSTNGS HUD										2	2
HUDSON HS	1										1
HUMANITIES	3	13	10	6	4						36

(Continued)

<sup>1</sup>Source: CUNY OIRA Institutional Research Data Base [IRDB]

Table 18: Fall 2007-2016 Freshmen High Schools of Origin <sup>1</sup>

High Schools	Fall Terms										Total
	Fall 2007	Fall 2008	Fall 2009	Fall 2010	Fall 2011	Fall 2012	Fall 2013	Fall 2014	Fall 2015	Fall 2016	
HUNTER CLG	2	1	4	3	1	3	3	1	3	2	23
ICHABOB CR									1		1
INTERNATNL	4	5	3	2	2	2	1				19
IONA PREP	1	2					1				4
IRVINGTON	1	2					2				5
ISLIP HS		1						1	1		3
ISLND TREE							1		2	2	5
J ADAMS	22	4	6	5	8	1	11	3	2		62
J ADDAMS V	2	7		2	1						12
J BOWNE HS	23	14	12	18	16	26	20	9	19	12	169
J BRAVRMN	1	4	6		2	4	6	3	1	1	28
J DEWEY HS	12	6	14	7	10	9	6	1	2	9	76
J H GLENN					1				1		2
J JAY HPWL	1				1			1		1	4
J JAY HS			1								1
J JAY KAT								1	1		2
J MADISON	13	10	6	19	12	10	8	4	10	8	100
J S BURKE							1			1	2
J W YOUNG								1		1	2
J WILSON	2										2
JAMAICA	10	7	5	3	5	2	3				35
JAMESVILLE	1										1
JEFF YOUNG									1		1
JERICO HS	2			1	1			1	1		6
JF KNNDY B	1						1	1	1		4

(Continued)

<sup>1</sup>Source: CUNY OIRA Institutional Research Data Base [IRDB]

Table 18: Fall 2007-2016 Freshmen High Schools of Origin <sup>1</sup>

High Schools	Fall Terms										Total
	Fall 2007	Fall 2008	Fall 2009	Fall 2010	Fall 2011	Fall 2012	Fall 2013	Fall 2014	Fall 2015	Fall 2016	
JF KNNDY P				1			1			1	3
JFK BRONX	8	6	6			1					21
JOHN F KEN	1	1									2
KARAFIN ED		1									1
KENMORE EA						1					1
KENMORE WE										1	1
KENNEDY SM										1	1
KINGS PARK	1		1							1	3
KINGSBORO	4	4	4	5	3	6	2	1	9	7	45
KINGSTON	4	1		1							6
L BRANDEIS	13	16	6	2	1	1					39
L I C	32	30	31	11	12	13	10	11	6	5	161
L I LUTHRN							1		2		3
LAFAYETTE	5	7									12
LAG MIDL	4		1			2					7
LAKELAND			3			2			1		6
LANDMARK				1							1
LANSING CE	1										1
LANSINGBUR						1					1
LASALLE AC	6	1	3				1				11
LATES						3					3
LAWRENCE		1			1	2		1	2		7
LEADERSHIP	1	4	2	5	1	2		4	1	1	21
LEGACY									1		1
LIBERTY C		1	1								2

(Continued)

<sup>1</sup>Source: CUNY OIRA Institutional Research Data Base [IRDB]

**Table 18: Fall 2007-2016 Freshmen High Schools of Origin** <sup>1</sup>

High Schools	Fall Terms										Total
	Fall 2007	Fall 2008	Fall 2009	Fall 2010	Fall 2011	Fall 2012	Fall 2013	Fall 2014	Fall 2015	Fall 2016	
LINCOLN AC	2	6	4	7			1		1		21
LINCOLN HS	1	2	1	1	2	1			1		9
LINDENHRST					2	1	1	2		2	8
LIVERPOOL			1								1
LNG BCH HS		3	1	3	2	1	4	2	2	1	19
LNGWOOD HS	1		1				1			1	4
LOCAL 1199		1									1
LOCUST VLY	1					1	1	1	2		6
LOYOLA	1										1
LUPERON	4	3	2	1	7	1			3		21
LWR E SD P	9	8	9	7	7	12	1	4	5	8	70
LYC FRANCS	2										2
LYC KENNDY		2									2
LYNBROOK			1	1	1			1	1	2	7
M BERGTRAM	8	8	8	6	7	2	4	1	2		46
M CHRSTI B	8	15	10	7	5	3	1	1	2	2	54
M LOUIS AC	4	8	3	1	8	2	2	3	2		33
M LUTHER	1	3	1	4	2						11
M REGINA H	1	1	1		1		1	1			6
M SCANLON		4	1	2	2	3	2	2		2	18
M V BUREN	18	7	6	10	5	3		1		1	51
M WOODBURY	1		2	3	2	3	3	1	1	2	18
MAHOPAC			1	1	3		1				6
MALVERNE		1		2	2	3	2			1	11
MAMARONECK	4		1	1	1	1			2	1	11

(Continued)

**Table 18: Fall 2007-2016 Freshmen High Schools of Origin** <sup>1</sup>

High Schools	Fall Terms										Total
	Fall 2007	Fall 2008	Fall 2009	Fall 2010	Fall 2011	Fall 2012	Fall 2013	Fall 2014	Fall 2015	Fall 2016	
MAN. CN HS	10	3	5	5	3	10	8	1			45
MAN. CNTR.	16	23	33	25	20	20	36	26	42	41	282
MANHASSET	1			1					1		3
MANHATTAN	12	3	4	8	5	9	2	3	2	2	50
MAPLE GROV		1									1
MAPLE HILL									1		1
MARLBORO C		1									1
MARSHALL		2	3			1			1	1	8
MARYLROSE								1			1
MARYMOUNT			1							1	2
MASSAPEQUA			1		2		1		1	2	7
MATTITUCK				1							1
MD YESHIVA	1										1
MERCY HS		1									1
MIBBLEBURG			1								1
MIDDLE	3	6	1	1	2	1	1	1	1	1	18
MIDDLETOWN	4	1	1				1				7
MIDWOOD	29	26	16	35	28	27	27	31	30	42	291
MILLBROOK				1							1
MINEOLA HS		1	3			1	2		1	1	9
MINISINK V							1				1
MOHONASEN									1		1
MONTICELLO						1		2			3
MOORE CATH		1	1					1			3
MOUNT ST M					1						1

(Continued)

**Table 18: Fall 2007-2016 Freshmen High Schools of Origin** <sup>1</sup>

High Schools	Fall Terms										Total
	Fall 2007	Fall 2008	Fall 2009	Fall 2010	Fall 2011	Fall 2012	Fall 2013	Fall 2014	Fall 2015	Fall 2016	
MS MCCLNCY	3	4	6		2	2		4		3	24
MSGR FARRL	3	2	2		3		1		2		13
MT CABRINI	5	4	3	1							13
MT ST MCHL	7	1	5	3	2		3	1	1		23
MT VERNON	2	2	3	1	4	2			1		15
MT YISROEL				1							1
MT. SINAI	1			2					1		4
N BABYLON	1	1			1					1	4
N DAME ACA							1	1		1	3
N DAME SCH	1	3		3	1		2				10
N HYDE PK		4	3		1	2	4	3	5	8	30
N RCHLLE 2		1					1				2
N ROCKLAND	7		4	4	4	5	6	4	7		41
N SHORE		1	1				1		1		4
N THOMAS	11	7	3	1	2	1		1			26
N UTRECHT	18	14	12	5	5	9	19	12	8	16	118
NANUET SEN				2							2
NAZARETH	4	1	1		3						9
NEW DORP	2	2	4	2			2	1	4	1	18
NEW HRTFRD						1					1
NEW ROCHEL	6	10	1	3	6	8	7	12	8	5	66
NEW VISION	3	3	6	7	4	1			1		25
NEWBRGH FR		2	1	1	2	3	1			1	11
NEWFIELD	1				1			2	1	1	6
NEWTOWN	18	14	23	17	13	19	9	8	7	1	129

(Continued)



Table 18: Fall 2007-2016 Freshmen High Schools of Origin <sup>1</sup>

High Schools	Fall Terms										Total
	Fall 2007	Fall 2008	Fall 2009	Fall 2010	Fall 2011	Fall 2012	Fall 2013	Fall 2014	Fall 2015	Fall 2016	
NIAGARA WH							1				1
NISKAYUNA					1			1			2
NO ETS	17	9	8	6	15	10	4	6	7	1	83
NORTH SALE		1									1
NORTHPORT	1	1				1	2				5
NOTRE DAME		1									1
NRTHEASTRN	1	2									3
NYACK HS		1	2		1	2			1	1	8
O L VICTRY		1		1							2
O OF ST	67	62	70	33	43	36	37				348
O SAV LUTH					1						1
OCEANSIDE	3	2		1	1	2	2	1	1	1	14
OFFSITE	1										1
ONEONTA HI	1										1
ONTEORA CN								2	1		3
OSSINING		3	5	2	2	1	4	2	1		20
OUR LADY L						1					1
OUR LADY O	1			1							2
OUT ST GED		2	1								3
OWEGO FREE									1		1
OYSTER BAY		1	1	2							4
P D SCHRBR	1			2	4	1	1		2	1	12
PACIFIC						1					1
PARK EAST	2		3	2			2	3	1	2	15
PARK SCHOO							1				1

(Continued)

Table 18: Fall 2007-2016 Freshmen High Schools of Origin <sup>1</sup>

High Schools	Fall Terms										Total
	Fall 2007	Fall 2008	Fall 2009	Fall 2010	Fall 2011	Fall 2012	Fall 2013	Fall 2014	Fall 2015	Fall 2016	
PATCH-MEDF							1		1		2
PAWLING HI							1				1
PEACE		1									1
PEARL RVR							1				1
PEEKSKILL	1	1	1			1				3	7
PELHAM MEM	2	1		1					2		6
PINE BUSH	2					1	1		1		5
PIONEER CE										1	1
PLAINEDGE					1	1	1	2		2	7
PLEASANT						1					1
PLEASNTVL	1	1	3								5
POLY PREP					1						1
POUGHKEEPS		1									1
PRESTN HS		2	5	2	1	4	5	4	5	1	29
PROF CHILD			1								1
PRS PK YSH					1		1				2
PT CHESTER	1	1		3		1		1		6	13
PT RCHMND	6	4	1	5	1		1			1	19
QUEENS VOC	1	3	9	4	4	5	3	3		1	33
R GREEN HS	2	3	5		1	1	1			1	14
R MCKEE		2				1	2				5
R S R HIRS		1									1
R STEINER	1			1							2
R STEVNSN									1		1
RAMAPO SEN	1	5	4		1	1	2				14

(Continued)

Table 18: Fall 2007-2016 Freshmen High Schools of Origin <sup>1</sup>

High Schools	Fall Terms										Total
	Fall 2007	Fall 2008	Fall 2009	Fall 2010	Fall 2011	Fall 2012	Fall 2013	Fall 2014	Fall 2015	Fall 2016	
RAMAZ SCH								1		1	2
RCHMND HL	15	10	13	10	9	8	4	3	5	1	78
RED HK CTL		1									1
REGIS HS	1	2		1	1	1			1	3	10
RENAISSANC	4	1			5			1			11
RHINEBECK									1		1
RICE HS		1	1								2
RIVERHEAD		1					1				2
RIVERSIDE					1						1
ROBESON	2		1		1						4
ROCKY PNT			1								1
ROOSEVELT	4		1		5	1			3		14
ROSLYN HS					1						1
RSEVLT JR					1						1
RYE		1								1	2
RYE NECK								1		2	3
S ACADEMY			1								1
S BRONX		2	2					1	1		6
S CALHOUN	1	1	1	2	3		1	2	2	1	14
S E WAGNER	1	6	9	10	6	5	10	5	1	5	58
S GOMPERS	3	3	1	1	7		1	1			17
S J TILDEN	2	1	2								5
S MARIS HS	1										1
SAC HRT AC	1		3	1	2	1		1		1	10
SAC HRT YK	1		2		1	1					5

(Continued)

<sup>1</sup>Source: CUNY OIRA Institutional Research Data Base [IRDB]

**Table 18: Fall 2007-2016 Freshmen High Schools of Origin** <sup>1</sup>

High Schools	Fall Terms										Total
	Fall 2007	Fall 2008	Fall 2009	Fall 2010	Fall 2011	Fall 2012	Fall 2013	Fall 2014	Fall 2015	Fall 2016	
SACHEM		1		1						1	3
SALESIAN	1	1	2	3	1	6	1	1	1		17
SARATOGA S								1			1
SAUNDER TR	7	8	6	6	4	7	10	3	7	12	70
SAYVILLE		1					1				2
SCARSDALE		1	1		1			1			4
SCH HOLY C	1		1						1		3
SCIENCE	2	3	8	4	1		1			1	20
SCTIA GLNV								1			1
SEAFORD HS			1	1		2					4
SENIOR HIG	1										1
SEWANHAKA	6	10	4		1	1	3	1	2	4	32
SEWARD PK	1										1
SHAKER HIG										1	1
SHEEPSHEAD	9	4	1	3	2	4	2	2			27
SHELTR ISL		1									1
SHEVACH HS										1	1
SHOREHAM						1		1			2
SI TECH.	3	1	1	2	3	3	5	1	5	2	26
SINAI ACAD			1								1
SLEEPY HLW	1				1	1			2	1	6
SMITHTOWN		2	1	1				1		1	6
SO SHORE	5	1	2								8
SO SIDE SR	2		1							1	4
SOMERS		1	2								3

(Continued)

<sup>1</sup>Source: CUNY OIRA Institutional Research Data Base [IRDB]

Table 18: Fall 2007-2016 Freshmen High Schools of Origin <sup>1</sup>

High Schools	Fall Terms										Total
	Fall 2007	Fall 2008	Fall 2009	Fall 2010	Fall 2011	Fall 2012	Fall 2013	Fall 2014	Fall 2015	Fall 2016	
SOUTHAMPTN				1							1
SOUTHOLD P			1						2		3
SPACKENKIL						1	1		1	2	5
SPRNG VLLY	2	1	1	1	1						6
SPRNGFL GD	2										2
ST AGNES A	3	3	2	1	1	2	2	1	1	1	17
ST AGNES C								2	1	1	4
ST AGNS HS		1	2	2							5
ST ANNS BK	1										1
ST ANTHONY	2		2	1		1					6
ST BARNABS	2	1		1	1					1	6
ST CATHRN	2	4	2	1	5	1		2	1	1	19
ST DMTRIUS	4	1	3		2	1		4	1		16
ST DOMINIC			2								2
ST EDMUND	1		2	1					3		7
ST FRANCIS	12	7	16	10	7	11	9	14	9	12	107
ST GEORGE										1	1
ST JEAN BP	7	3	2	2	4	2	1	2	1	2	26
ST JHNS VL		1								1	2
ST JOHN D			2	2				1			5
ST JOHNS P	5	8	5	7	3	16	12	5	6	3	70
ST JOS HS		3	1	1			1		1	2	9
ST JOS SEA	1				1	1		1	1	2	7
ST JOSEPH						1				1	2
ST MARY B	3	3	1								7

(Continued)

Table 18: Fall 2007-2016 Freshmen High Schools of Origin <sup>1</sup>

High Schools	Fall Terms										Total
	Fall 2007	Fall 2008	Fall 2009	Fall 2010	Fall 2011	Fall 2012	Fall 2013	Fall 2014	Fall 2015	Fall 2016	
ST MCHL AC	2	1	1	1							5
ST PAUL		1									1
ST PETER B	1		2			1		1	1	1	7
ST PIUS V				2	1				1		4
ST RAYM B	7	1	1		1	1	4	2	2		19
ST RAYM G		1		1	1	2	3			1	9
ST SAVIOUR		1	2	1	1				1		6
ST VNCNT F	5	1	3	2		1	4	2	2	3	23
STERN ACAD					1						1
STISSING M		2									2
STNY BROOK					1						1
STORM KING								1			1
STUYVESANT	18	18	11	6	16	17	13	11	14	17	141
SUFFERN	1	1	1	2	1		2				8
SYOSSET	1		2	2	1	2	1	1	1	4	15
T EDISON	27	21	38	34	28	11	6	2	11	19	197
T HARRIS	11	9	7	13	9						49
T JEFERSN	1										1
T VODAATH		1									1
TACONIC HI				1						1	2
TALENT UN	4	2	1	2	2		2	1	1	1	16
TAPPAN ZEE	4		1			1	1				7
THE WINDSR					1		1			1	3
THRNTN DNV	1										1
TICONDEROG					1						1

(Continued)

<sup>1</sup>Source: CUNY OIRA Institutional Research Data Base [IRDB]

**Table 18: Fall 2007-2016 Freshmen High Schools of Origin** <sup>1</sup>

High Schools	Fall Terms										Total
	Fall 2007	Fall 2008	Fall 2009	Fall 2010	Fall 2011	Fall 2012	Fall 2013	Fall 2014	Fall 2015	Fall 2016	
TORAH AC G					1						1
TORAH ACAD					1						1
TOTTENVILL	5	3	4	6	6	2	3	1		4	34
TUCKAHOE							1		1	1	3
TUTORING			1		1						2
TUXEDO		1	1			2					4
UN INTERNT		2		1	1						4
UNION ENDI				1		1					2
UNIONDALE	7	5	7	3	1	2	3	1	3	4	36
UNITY		1								2	3
UNIV. HGT.	3	1	3			1		1			9
URSULINE		1			2		1				4
UTICA SENR		1									1
VALHALLA	1		2	1		1		1			6
VALLEY CEN	1		2					1			4
VANGUARD	1				1	1		3		1	7
VILLAGE	5	6	12	13	8	11	7	8	5	8	83
VLLY S CNT	1	5	9	4	8	5	6	12	7	7	64
VLY STR SO		1	2	2	1	1	2	1	3	3	16
VLY STRM N		1		5	2	7	4	5	3	5	32
W BABYLON	1					1		2	1		5
W C BRYANT	32	21	22	18	32	10	21	17	6	14	193
W C MEPHAM		1	1		2			1			5
W E GRADY	1	3			1	2					7
W HEMPSTD	1	1	1			1		2	3		9

(Continued)

<sup>1</sup>Source: CUNY OIRA Institutional Research Data Base [IRDB]

Table 18: Fall 2007-2016 Freshmen High Schools of Origin <sup>1</sup>

High Schools	Fall Terms										Total
	Fall 2007	Fall 2008	Fall 2009	Fall 2010	Fall 2011	Fall 2012	Fall 2013	Fall 2014	Fall 2015	Fall 2016	
W IRVING	14	8	4	2	3	2	3	1			37
W ISLIP				1		3					4
W PANAS HS		2	1	1			2	2	3	1	12
W SEN CENT							1				1
W T CLARKE	2	1	2	1	2	2		1			11
W WHITMAN			1	1			1	2		1	6
WALTON HS	2	3									5
WANTAGH HS					1	2		1	1		5
WARD MELVL	2	1		1	1	1		1	2		9
WARWICK VL		1	2				2	2	1	3	11
WATERFORD-									1		1
WDLNDS HS		2			1	1	4		2		10
WESTBURY	1	6		1	1	1	1	4			15
WESTHMPTN			1	1	2		1			3	8
WESTLAKE				1		1		1			3
WH MAXWELL		1									1
WHITE PLNS	6	4	7	4	4	3	2		2	2	34
WHITESTONE	1				1						2
WILLMSVLE				1							1
WM FLOYD				1							1
WOODMERE		2	1				1		2		6
WSHNGTNVLL	2	1		3		1	1			1	9
WYANDANCH			1								1
XAVERIAN			1	3	2		1		5		12
XAVIER	1	2	2	4			1	2	1	2	15

(Continued)



**Table 18: Fall 2007-2016 Freshmen High Schools of Origin** <sup>1</sup>

High Schools	Fall Terms										Total
	Fall 2007	Fall 2008	Fall 2009	Fall 2010	Fall 2011	Fall 2012	Fall 2013	Fall 2014	Fall 2015	Fall 2016	
YESH H S						1					1
YESH U GRL								1	3	1	5
YESH U HSB				1							1
YORKTOWN		1				1		1			3

<sup>1</sup>Source: CUNY OIRA Institutional Research Data Base [IRDB]

**Table 19a: Fall 2007-2016: First-time, Full-time Freshmen by Age and Gender**  
**New Freshmen Median Age 18.4 Mode: 17.9**

Age of Freshmen		Fall Terms																				
		Fall 2007		Fall 2008		Fall 2009		Fall 2010		Fall 2011		Fall 2012		Fall 2013		Fall 2014		Fall 2015		Fall 2016		
		N	%	N	%	N	%	N	%	N	%	N	%	N	%	N	%	N	%	N	%	
	<b>Gender</b>																					
<b>19</b>	<b>Men</b>	101	11.3	80	9.5	91	10.6	49	7.1	89	12.3	65	9.6	79	11.0	62	8.2	82	9.4	79	8.5	
	<b>Women</b>	63	6.7	65	6.9	46	5.0	40	5.7	49	6.2	52	7.2	48	6.6	48	6.9	48	6.3	72	8.0	
<b>20 - 22</b>	<b>Men</b>	61	6.8	43	5.1	39	4.5	32	4.6	32	4.4	37	5.5	26	3.6	26	3.5	23	2.6	31	3.4	
	<b>Women</b>	41	4.4	30	3.2	25	2.7	33	4.7	20	2.5	39	5.4	32	4.4	23	3.3	22	2.9	22	2.4	
<b>23 - 24</b>	<b>Men</b>	11	1.2	3	0.4	5	0.6	1	0.1	1	0.1	3	0.4	4	0.6	3	0.4	5	0.6	3	0.3	
	<b>Women</b>	9	1.0	4	0.4	1	0.1			2	0.3	2	0.3	2	0.3	1	0.1	3	0.4	4	0.4	
<b>25 - 29</b>	<b>Men</b>	4	0.4	6	0.7	2	0.2	4	0.6	2	0.3	2	0.3			1	0.1	1	0.1	2	0.2	
	<b>Women</b>	5	0.5	5	0.5			1	0.1	4	0.5	2	0.3			1	0.1			3	0.3	
<b>30 - 44</b>	<b>Men</b>	4	0.4	2	0.2	4	0.5			2	0.3					3	0.4	1	0.1			
	<b>Women</b>	2	0.2	2	0.2	1	0.1									2	0.3	1	0.1			
<b>45 &amp; OVER</b>	<b>Men</b>	1	0.1			1	0.1															
	<b>Women</b>											1	0.1									
<b>UNDER 19</b>	<b>Men</b>	712	79.6	705	84.0	717	83.5	604	87.5	596	82.5	567	84.1	611	84.9	658	87.4	756	87.1	810	87.6	
	<b>Women</b>	817	87.2	831	88.7	843	92.0	627	89.4	721	90.6	628	86.7	643	88.7	617	89.2	688	90.3	803	88.8	

<sup>1</sup>Includes non-degree, 'Permit' students from other CUNY colleges & 'CUNY BA' students. Excludes high school students taking college courses.

<sup>2</sup>Source: CUNY OIRA Institutional Research Data Base [IRDB]

**Table 19b: Fall 2007-2016: All Undergraduates by Age and Gender**

**All Undergraduates Median Age 23.6 Mode: 20.9**

Age of Undergraduates		Fall Terms																			
		Fall 2007		Fall 2008		Fall 2009		Fall 2010		Fall 2011		Fall 2012		Fall 2013		Fall 2014		Fall 2015		Fall 2016	
		N	%	N	%	N	%	N	%	N	%	N	%	N	%	N	%	N	%	N	%
	<b>Gender</b>																				
<b>19</b>	<b>Men</b>	660	11.7	729	12.4	789	12.7	717	12.0	742	11.9	666	10.8	673	11.2	741	11.1	800	11.8	820	12.0
	<b>Women</b>	695	12.3	818	13.4	877	13.2	849	13.3	752	11.3	802	11.9	760	11.6	766	10.8	748	10.5	814	11.3
<b>20 - 22</b>	<b>Men</b>	1,727	30.7	1,857	31.6	2,065	33.3	2,075	34.8	2,150	34.6	2,186	35.6	2,123	35.4	2,190	32.9	2,236	32.9	2,296	33.6
	<b>Women</b>	1,660	29.3	1,878	30.8	2,236	33.7	2,338	36.7	2,513	37.8	2,525	37.3	2,465	37.7	2,556	36.0	2,570	36.1	2,512	34.8
<b>23 - 24</b>	<b>Men</b>	668	11.9	693	11.8	811	13.1	779	13.1	819	13.2	817	13.3	841	14.0	907	13.6	894	13.2	823	12.0
	<b>Women</b>	598	10.6	643	10.5	729	11.0	733	11.5	775	11.6	832	12.3	834	12.8	920	12.9	921	12.9	876	12.1
<b>25 - 29</b>	<b>Men</b>	852	15.1	872	14.8	855	13.8	863	14.5	946	15.2	974	15.8	874	14.6	951	14.3	939	13.8	908	13.3
	<b>Women</b>	752	13.3	726	11.9	768	11.6	784	12.3	799	12.0	868	12.8	814	12.5	880	12.4	916	12.9	952	13.2
<b>30 - 44</b>	<b>Men</b>	636	11.3	637	10.8	579	9.3	550	9.2	621	10.0	614	10.0	562	9.4	614	9.2	559	8.2	528	7.7
	<b>Women</b>	692	12.2	668	10.9	665	10.0	578	9.1	606	9.1	617	9.1	592	9.1	637	9.0	569	8.0	551	7.6
<b>45 &amp; OVER</b>	<b>Men</b>	124	2.2	119	2.0	124	2.0	116	1.9	127	2.0	112	1.8	110	1.8	119	1.8	118	1.7	111	1.6
	<b>Women</b>	216	3.8	210	3.4	212	3.2	199	3.1	217	3.3	228	3.4	186	2.8	195	2.7	173	2.4	185	2.6
<b>UNDER 19</b>	<b>Men</b>	962	17.1	972	16.5	970	15.7	862	14.5	816	13.1	779	12.7	822	13.7	1,137	17.1	1,243	18.3	1,347	19.7
	<b>Women</b>	1,044	18.5	1,160	19.0	1,144	17.3	895	14.0	992	14.9	894	13.2	881	13.5	1,155	16.2	1,228	17.2	1,336	18.5
<b>UNKNOWN</b>	<b>Women</b>	1	0.0					1	0.0											1	0.0

<sup>1</sup>Includes non-degree, 'Permit' students from other CUNY colleges & 'CUNY BA' students. Excludes high school students taking college courses.

<sup>2</sup>Source: CUNY OIRA Institutional Research Data Base [IRDB]

Table 20: Fall 2007-2016: Undergraduates by Major & Gender <sup>1-3</sup>

Major & Gender		Fall Terms									
		Fall 2007	Fall 2008	Fall 2009	Fall 2010	Fall 2011	Fall 2012	Fall 2013	Fall 2014	Fall 2015	Fall 2016
AMERICAN STUDIES	Men		3	2							
	Women	1	2								
ANTHROPOLOGY	Men	13	14	16	16	18	9	9	18	18	12
	Women	14	17	18	27	32	34	37	31	34	33
ARCH MHC B-ARCH	Men								1	1	1
	Women								10	16	9
ARCHITECTURE	Men	31	56	39	35	6	2	1			
	Women	15	30	31	31	1	1				
ARCHITECTURE - MHC	Men							1			
	Women							9			
ARCHITECTURE B-ARCH	Men								128	140	145
	Women								122	131	142
ARCHITECTURE BS	Men	35	16	9	1	3	1	1			
	Women	22	12	8	4	4	3	1			
AREA ST AS LA RU BA	Men								10	10	14
	Women								9	12	17
ART - MHC	Women							1			
ART BA	Men	160	184	175	157	161	148	146	133	147	148
	Women	177	180	219	217	214	221	223	198	220	223
ASIAN, LATIN AMER & RUSSIAN STUDIES	Men	5	8	8	4	7	9	9			
	Women	5	8	16	13	13	10	8			

(Continued)

<sup>1</sup>Starting in Fall 2014 'SCIENCE' majors where not coded as '001' or 'SCI'.

<sup>2</sup>High school, College Now & Middle College students are excluded. BA/MA majors in Economics, History, and Math are included in the Graduate Majors

<sup>3</sup>Source: CUNY OIRA Institutional Research Data Base [IRDB]

**Table 20: Fall 2007-2016: Undergraduates by Major & Gender** <sup>1-3</sup>

Major & Gender		Fall Terms									
		Fall 2007	Fall 2008	Fall 2009	Fall 2010	Fall 2011	Fall 2012	Fall 2013	Fall 2014	Fall 2015	Fall 2016
B ARCH 5-YR DEGREE	Men	163	155	140	139	164	133	142			
	Women	104	98	101	106	143	138	115			
BIOCHEMISTRY MS	Men										26
	Women										29
BIOLOGY - MHC	Men							3			
	Women							7			
BIOLOGY BS/BA	Men	120	116	130	107	105	103	93	100	106	133
	Women	199	208	214	164	189	175	162	187	179	213
BIOLOGY BS/MS	Men								2	1	
	Women								1		
BIOMED SCIENCE BS	Men	145	138	148	140	142	131	132	119	133	110
	Women	220	234	231	213	204	221	215	230	250	213
BIOTECHNOLOGY BS	Men							1	2	5	8
	Women								2	8	7
BLACK, PUERTO RICAN & JEWISH STUDIES	Men	10	9	11	11	13	8	9	11	16	19
	Women	17	20	25	13	17	14	18	22	18	27
CHEMISTRY - MHC	Men							2			
	Women							2			
CHEMISTRY BS	Men	50	41	34	37	45	53	64			
	Women	37	36	44	45	48	59	66			
COMMUNICATION FILM & VIDEO	Men	138	160	141	101	89	63	65	61	52	67
	Women	239	296	269	206	173	151	126	128	104	110

(Continued)

<sup>1</sup>Starting in Fall 2014 'SCIENCE' majors where not coded as '001' or 'SCI'.

<sup>2</sup>High school, College Now & Middle College students are excluded. BA/MA majors in Economics, History, and Math are included in the Graduate Majors

<sup>3</sup>Source: CUNY OIRA Institutional Research Data Base [IRDB]

**Table 20: Fall 2007-2016: Undergraduates by Major & Gender**

Major & Gender		Fall Terms									
		Fall 2007	Fall 2008	Fall 2009	Fall 2010	Fall 2011	Fall 2012	Fall 2013	Fall 2014	Fall 2015	Fall 2016
COMPARATIVE LITERATURE BA	Men	1									1
	Women	1	1			1	4	1			
CUNY BA	Men	25	15	12	13	10	19	17	10	15	14
	Women	37	27	20	16	14	33	22	11	21	28
CUNY PERMIT	Men								61	78	91
	Women								38	64	51
ECONOMICS	Men	119	149	157	151	158	177	166	180	207	209
	Women	55	66	72	58	60	67	66	75	92	84
ECONOMICS - MHC	Men							3	9	17	18
	Women							4	12	11	
EDUCATION BA	Men	54	51	51	24	17	17	12			
	Women	335	333	276	127	91	108	63			
EDUCATION BILING CHILDHOOD BSED	Men	4	4	7	6	5	3	5	16	14	17
	Women	12	22	34	43	48	43	53	96	123	145
EDUCATION BILINGUAL-CHILD BSED	Men	1	1	5	7	10	5	11			
	Women	14	21	34	57	63	67	73			
EDUCATION CHILDHOOD	Men								28	30	27
	Women								202	218	249
EDUCATION CHILDHOOD BSED	Men	8	12	10	27	39	31	27			
	Women	31	35	99	217	236	200	231			
EDUCATION EARLY CHILDHOOD B	Men	3	4	3	2	2	3	1			
	Women	26	23	57	43	53	29	50			

(Continued)

<sup>1</sup>Starting in Fall 2014 'SCIENCE' majors where not coded as '001' or 'SCI'.

<sup>2</sup>High school, College Now & Middle College students are excluded. BA/MA majors in Economics, History, and Math are included in the Graduate Majors

<sup>3</sup>Source: CUNY OIRA Institutional Research Data Base [IRDB]

**Table 20: Fall 2007-2016: Undergraduates by Major & Gender**

Major & Gender		Fall Terms									
		Fall 2007	Fall 2008	Fall 2009	Fall 2010	Fall 2011	Fall 2012	Fall 2013	Fall 2014	Fall 2015	Fall 2016
EDUCATION EARLY CHILDHOOD MSED	Men								4	17	15
	Women								52	154	183
EDUCATION ELEMENTARY N-6 BSED	Men	1									
	Women	1	1	1							
EDUCATION LANG OTHER THAN ENG	Men	1								1	
	Women			1	1	1					
EDUCATION MUSIC K-12 BA	Men	5								1	
	Women	3	1								
ELECTRONIC DESIGN & MULTIMEDIA BFA	Men	34	35	39	31	28	24	18	38	31	26
	Women	18	18	16	16	21	23	21	33	29	26
ENGINEER BIOMEDICAL - MHC	Men							16	11	24	16
	Women							5	7	22	28
ENGINEER BIOMEDICAL BE	Men	81	86	92	112	127	135	120			
	Women	55	53	49	64	61	79	92			
ENGINEER BIOMEDICAL MS	Men								129	125	127
	Women								103	102	116
ENGINEER CHEMICAL	Men								192	199	180
	Women								150	164	139
ENGINEER CHEMICAL - HOSTOS(HCC)	Men							2	3	3	1
	Women							2	1		

(Continued)

<sup>1</sup>Starting in Fall 2014 'SCIENCE' majors where not coded as '001' or 'SCI'.

<sup>2</sup>High school, College Now & Middle College students are excluded. BA/MA majors in Economics, History, and Math are included in the Graduate Majors

<sup>3</sup>Source: CUNY OIRA Institutional Research Data Base [IRDB]

**Table 20: Fall 2007-2016: Undergraduates by Major & Gender**

Major & Gender		Fall Terms									
		Fall 2007	Fall 2008	Fall 2009	Fall 2010	Fall 2011	Fall 2012	Fall 2013	Fall 2014	Fall 2015	Fall 2016
ENGINEER CHEMICAL BE	Men	79	80	97	117	113	119	110			
	Women	53	51	54	54	50	57	64			
ENGINEER CIVIL - HOSTOS (HCC)	Men						1	5			
ENGINEER CIVIL - LAGUARDIA (LCC)	Men						5	6			
	Women							1			
ENGINEER CIVIL - MHC	Men							5	14	45	35
	Women							2	7	31	21
ENGINEER CIVIL BE	Men	287	275	311	351	326	297	266			
	Women	77	67	75	65	86	84	91			
ENGINEER COMPUTER BE	Men	192	191	210	196	212	202	213	248	259	278
	Women	25	27	27	33	32	32	27	38	43	49
ENGINEER COMPUTER SCIENCE BS	Men	157	150	156	152	155	167	203	205	283	368
	Women	29	23	24	26	28	28	34	31	55	77
ENGINEER EARTHSSYSCI ENV ENGR BE	Men	18	23	27	36	41	44	51	54	51	51
	Women	11	11	16	27	36	31	37	46	36	35
ENGINEER ELECTRICAL - HOSTOS (HCC)	Men						10	12			
	Women						2	1			
ENGINEER ELECTRICAL - LAGUARDIA (LCC)	Men					1	5	3			
	Women						2	1			
ENGINEER ELECTRICAL BE	Men	435	458	445	448	435	382	379	704	747	742
	Women	55	42	39	40	38	45	34	140	175	180

(Continued)

<sup>1</sup>Starting in Fall 2014 'SCIENCE' majors where not coded as '001' or 'SCI'.

<sup>2</sup>High school, College Now & Middle College students are excluded. BA/MA majors in Economics, History, and Math are included in the Graduate Majors

<sup>3</sup>Source: CUNY OIRA Institutional Research Data Base [IRDB]



**Table 20: Fall 2007-2016: Undergraduates by Major & Gender**

Major & Gender		Fall Terms									
		Fall 2007	Fall 2008	Fall 2009	Fall 2010	Fall 2011	Fall 2012	Fall 2013	Fall 2014	Fall 2015	Fall 2016
ENGINEER ELECTRICAL HOSTOS (HCC)	Men	1		1		1					
	Women				2	1					
ENGINEER MECHANICAL - HOSTOS (HCC)	Men						1	1	1	1	5
	Women						1				1
ENGINEER MECHANICAL - LAGUARDIA (LCC)	Men						4	5	6	6	4
ENGINEER MECHANICAL BE	Men	324	334	367	370	414	396	435	469	487	517
	Women	42	39	35	38	49	38	39	65	76	88
ENGINEERING CHEMICAL - MHC	Men							8			
	Women							3			
ENGINEERING COMPUTER F6M	Men							1			
	Women							1			
ENGLISH - MHC	Women							5			
ENGLISH BA	Men	97	115	164	162	152	154	130	125	105	98
	Women	179	201	289	298	309	330	313	283	236	224
ENV EARTHSYSSCI BS	Men		1	4	2	2	5	12	14	16	16
	Women	1		1		1	3	5	11	13	18
FILM BFA	Men	35	24	26	35	35	34	36	33	41	36
	Women	19	13	28	23	14	14	14	21	20	15
FILM_VIDEO	Men		1	31	35	38	26	21			
	Women			13	10	18	22	19			
GATEWAY	Men	816	959	1,143	1,064	1,166	1,216	936	9	3	3
	Women	949	1,182	1,134	1,053	1,054	1,135	807	13	4	4

(Continued)

<sup>1</sup>Starting in Fall 2014 'SCIENCE' majors where not coded as '001' or 'SCI'.

<sup>2</sup>High school, College Now & Middle College students are excluded. BA/MA majors in Economics, History, and Math are included in the Graduate Majors

<sup>3</sup>Source: CUNY OIRA Institutional Research Data Base [IRDB]

**Table 20: Fall 2007-2016: Undergraduates by Major & Gender**

Major & Gender		Fall Terms									
		Fall 2007	Fall 2008	Fall 2009	Fall 2010	Fall 2011	Fall 2012	Fall 2013	Fall 2014	Fall 2015	Fall 2016
GATEWAY TO ENGINEERING	Men	443	413	163	76						
	Women	100	86	33	10						
GEOLOGY	Men	8	7	12	17	24	28	22	20	20	16
	Women	5	9	15	13	7	14	20	22	24	22
HISTORY	Men	52	68	101	113	110	100	96	82	64	68
	Women	47	54	66	72	86	67	56	64	49	45
HISTORY - MHC	Women								1	3	3
HUMANITIES	Men	22	6	18	17	18	28	15			
	Women	24	13	50	48	64	76	51			
IAS BS	Men			3	2	4	10	6			
	Women			113	158	143	189	161			
IAS EARLY CHILDHOOD	Men		1								
	Women	2									
IAS EDUCATION	Men	120	94	102	100	89	94	80			
	Women	399	365	382	315	314	279	265			
IAS PATHWAY TO EC EDUC	Men	1	5								
	Women	49	127								
INTERDISC LA & SCI CWE	Men								93	68	69
	Women								431	270	256
INTERNATIONAL STUDIES	Men	28	44	55	50	50	42	36	39	42	47
	Women	96	110	129	139	119	112	100	89	81	114

(Continued)

<sup>1</sup>Starting in Fall 2014 'SCIENCE' majors where not coded as '001' or 'SCI'.

<sup>2</sup>High school, College Now & Middle College students are excluded. BA/MA majors in Economics, History, and Math are included in the Graduate Majors

<sup>3</sup>Source: CUNY OIRA Institutional Research Data Base [IRDB]

**Table 20: Fall 2007-2016: Undergraduates by Major & Gender**

Major & Gender		Fall Terms									
		Fall 2007	Fall 2008	Fall 2009	Fall 2010	Fall 2011	Fall 2012	Fall 2013	Fall 2014	Fall 2015	Fall 2016
INTERNATIONAL STUDIES - MHC	Men							1			
	Women							4			
LANDSCAPE ARCHITECTURE	Men	2			1						
	Women	1			1			1			
MANAGEMENT & ADMINISTRATION	Men	115	126	138	126	129	126	118	129	132	145
	Women	84	85	111	91	86	107	120	113	105	115
MATH BS/BA	Men	50	45	46	42	67	53	43			
	Women	13	9	18	27	31	33	32			
MATH SCIENCE & INDUSTRY	Men	17	20	24	30	43	63	76	70	94	106
	Women	5	7	6	7	14	24	26	26	30	41
MATHEMATICS	Men								77	55	42
	Women								39	40	27
MHC AREA ST BLACK PR JEW	Women									1	2
MHC FILM BFA	Men									2	2
	Women									4	1
MHC INTERNAT STUDIES	Men								1	2	1
	Women								2	6	4
MHC MATH SC & IND APL	Men								3	26	19
	Women									10	9
MUSIC BA	Men	108	130	120	138	131	127	129	200	198	194
	Women	57	67	55	63	63	50	51	74	83	73

(Continued)

<sup>1</sup>Starting in Fall 2014 'SCIENCE' majors where not coded as '001' or 'SCI'.

<sup>2</sup>High school, College Now & Middle College students are excluded. BA/MA majors in Economics, History, and Math are included in the Graduate Majors

<sup>3</sup>Source: CUNY OIRA Institutional Research Data Base [IRDB]

Table 20: Fall 2007-2016: Undergraduates by Major & Gender

Major & Gender		Fall Terms									
		Fall 2007	Fall 2008	Fall 2009	Fall 2010	Fall 2011	Fall 2012	Fall 2013	Fall 2014	Fall 2015	Fall 2016
MUSIC BFA	Men	91	80	78	71	82	80	87			
	Women	27	19	24	25	36	50	42			
NOND	Men							130	354	341	352
	Women							140	403	388	408
PHILOSOPHY	Men	17	19	22	22	28	26	29	25	20	16
	Women	7	9	10	9	9	7	10	9	13	12
PHYSICIAN'S ASSISTANT	Men	33	36	41	43	39	34	30	33	34	18
	Women	51	53	56	60	56	63	63	70	67	47
PHYSICS BA	Men	1	1	1			3	1			
	Women					1	2	1			
PHYSICS BS	Men	23	21	23	26	35	36	53	50	52	49
	Women	2	4	8	9	7	6	6	10	9	7
POLITICAL SCIENCE	Men	65	79	103	99	88	88	88	100	101	111
	Women	60	66	96	94	90	84	85	95	102	107
POLITICAL SCIENCE - MHC	Men							2			
PRE-LAW	Men	13	11	22	14	22	25	14	18	12	6
	Women	18	18	31	30	34	32	40	44	25	16
PSYCHOLOGY BA	Men		1						208	188	171
	Women	1	1	1	2	3			566	589	562
PSYCHOLOGY BA - MHC	Men							1	3	8	12
	Women								5	15	13

(Continued)

<sup>1</sup>Starting in Fall 2014 'SCIENCE' majors where not coded as '001' or 'SCI'.

<sup>2</sup>High school, College Now & Middle College students are excluded. BA/MA majors in Economics, History, and Math are included in the Graduate Majors

<sup>3</sup>Source: CUNY OIRA Institutional Research Data Base [IRDB]

Table 20: Fall 2007-2016: Undergraduates by Major & Gender

Major & Gender		Fall Terms									
		Fall 2007	Fall 2008	Fall 2009	Fall 2010	Fall 2011	Fall 2012	Fall 2013	Fall 2014	Fall 2015	Fall 2016
PSYCHOLOGY BA/BS	Men	127	158	208	221	234	252	251			
	Women	391	445	596	641	651	626	715			
PSYCHOLOGY BA/MA	Men									1	
	Women								1	1	1
PSYCHOLOGY BS	Men								75	110	141
	Women								229	279	281
PUBLISHING CERT	Women	1	1	1							
ROMANCE LANGUAGES	Men	20	27	33	31	26	28	26	21	20	10
	Women	90	91	89	61	70	63	65	49	47	43
ROMC LNG FR IT MHC	Men										2
	Women										2
SCIENCE	Men	414	426	461	433	543	523	524			
	Women	663	695	764	701	887	889	840			
SOCIAL SCIENCE	Men	30	19	7	3	3	3				
	Women	93	56	14	3	3	2	1			
SOCIOLOGY - MHC	Women							1			
SOCIOLOGY BA	Men	36	31	50	45	43	43	49	62	54	56
	Women	84	91	125	124	138	119	107	115	102	105
SPEECH PATHOLOGY	Men	1		1							
	Women	1	1					1			1
THEATRE	Men	32	34	41	38	41	57	51			
	Women	42	54	65	61	71	82	70			

(Continued)

<sup>1</sup>Starting in Fall 2014 'SCIENCE' majors where not coded as '001' or 'SCI'.

<sup>2</sup>High school, College Now & Middle College students are excluded. BA/MA majors in Economics, History, and Math are included in the Graduate Majors

<sup>3</sup>Source: CUNY OIRA Institutional Research Data Base [IRDB]

**Table 20: Fall 2007-2016: Undergraduates by Major & Gender** <sup>1-3</sup>

Major & Gender		Fall Terms									
		Fall 2007	Fall 2008	Fall 2009	Fall 2010	Fall 2011	Fall 2012	Fall 2013	Fall 2014	Fall 2015	Fall 2016
THEATRE BA	Men								46	48	46
	Women								70	84	78
THTR BA - MHC	Men									1	2
	Women										1
UNDECLARED EDUCATION	Men								34	28	21
	Women								106	101	83
UNDECLARED SCIENCE	Men								1,486	1,468	1,392
	Women								1,658	1,523	1,543
URBAN LEGAL STUDIES	Men	1	1							3	2
	Women				1		1	1			
WAITING FOR COMPUTER ENGINEERING	Men	2	1								
<b>Total</b>		11,011	11,706	12,512	11,962	12,475	12,492	12,114	13,035	13,340	13,511

<sup>1</sup>Starting in Fall 2014 'SCIENCE' majors where not coded as '001' or 'SCI'.

<sup>2</sup>High school, College Now & Middle College students are excluded. BA/MA majors in Economics, History, and Math are included in the Graduate Majors

<sup>3</sup>Source: CUNY OIRA Institutional Research Data Base [IRDB]

**Table 21: Fall 2007-2016: All Degree-Seeking Undergraduates by Division/School**

Majors	Term_Enrolled_Date							
	Fall 2008	Fall 2010	Fall 2011	Fall 2012	Fall 2013	Fall 2014	Fall 2015	Fall 2016
ADMINISTRATIVE-Non-degree & Permit Students					79	6	5	5
ARCHITECTURE	281	252	314	275	270	250	271	287
CWE INTERDISCIPLINARY STUDIES	611	608	600	599	558	578	485	485
EDUCATION	485	509	510	474	475	407	436	494
ENGINEERING	1,910	2,130	2,207	2,168	2,275	2,344	2,529	2,702
GATEWAY	2,901	2,293	2,256	2,322	1,960	3,309	3,128	3,047
HUMANITIES & ARTS	2,027	2,206	2,239	2,255	2,098	2,007	1,916	1,895
POWELL SCHOOL	1,687	2,178	2,218	2,203	2,297	2,491	2,675	2,696
SCIENCES	1,334	1,465	1,826	1,899	1,854	1,047	1,107	1,158
SOPHIE DAVIS/BIOMED	461	456	441	449	440	456	484	389
<b>Total</b>	11,697	12,097	12,611	12,644	12,306	12,895	13,036	13,158

<sup>1</sup>High school, College Now & Middle College students are not included. BA/MA majors in Economics, History, and Math are included in the Graduate Majors

<sup>2</sup>Source: CUNY OIRA Institutional Research Data Base [IRDB]

**Table 22a: Degrees Awarded 2006-2007 through 2015-2016 by School/Division**

1

Degree\_Earned\_Level\_Desc=ADVANCED CERTIFICATE

Division or School by Major	2006-2007	2007-2008	2008-2009	2009-2010	2010-2011	2011-2012	2012-2013	2013-2014	2014-2015	2015-2016
EDUCATION	5	6		8	4	7	4	6	4	3
ENGINEERING	1	3	1			1		2	1	
HUMANITIES & ARTS								1		1
<b>Total</b>	6	9	1	8	4	8	4	9	5	4



**Table 22a: Degrees Awarded 2006-2007 through 2015-2016 by School/Division**

Degree\_Earned\_Level\_Desc=BACHELOR'S

Division or School by Major	2006-2007	2007-2008	2008-2009	2009-2010	2010-2011	2011-2012	2012-2013	2013-2014	2014-2015	2015-2016
ARCHITECTURE	72	58	51	61	40	71	59	57	41	47
CWE INTERDISCIPLINARY STUDIES	153	170	163	144	183	168	150	145	155	142
EDUCATION	41	34	28	39	63	69	77	86	67	58
ENGINEERING	222	281	246	287	261	247	295	291	277	337
HUMANITIES & ARTS	311	370	353	434	540	547	569	539	562	602
POWELL SCHOOL	306	339	382	454	582	620	588	713	809	790
SCIENCES	88	126	117	134	154	161	211	257	273	278
SOPHIE DAVIS/BIOMED	85	85	73	85	95	91	77	81	78	96
<b>Total</b>	1278	1463	1413	1638	1918	1974	2026	2169	2262	2350

**Table 22a: Degrees Awarded 2006-2007 through 2015-2016 by School/Division**

1

Degree\_Earned\_Level\_Desc=DOCTORAL

Division or School by Major	2011-2012	2012-2013	2013-2014	2014-2015	2015-2016
ENGINEERING	2	9	17	33	38
Total	2	9	17	33	38

**Table 22a: Degrees Awarded 2006-2007 through 2015-2016 by School/Division**

Degree\_Earned\_Level\_Desc=MASTER'S

Division or School by Major	2006-2007	2007-2008	2008-2009	2009-2010	2010-2011	2011-2012	2012-2013	2013-2014	2014-2015	2015-2016
ARCHITECTURE	26	21	28	33	31	55	69	80	68	60
CWE INTERDISCIPLINARY STUDIES						1	6	9	7	10
EDUCATION	499	468	537	598	596	452	460	384	297	223
ENGINEERING	153	143	184	145	145	139	194	138	135	131
HUMANITIES & ARTS	120	140	99	111	110	124	133	157	120	145
POWELL SCHOOL	113	102	76	94	143	103	119	113	125	116
SCIENCES	29	38	28	34	46	35	48	81	78	64
<b>Total</b>	940	912	952	1015	1071	909	1029	962	830	749

**Table 22b: Degrees Awarded 2006-2007 through 2015-2016 by School/Division & Gender**

Degree\_Earned\_Level\_Desc=ADVANCED CERTIFICATE

Division or School by Major & Gender		2006-2007	2007-2008	2008-2009	2009-2010	2010-2011	2011-2012	2012-2013	2013-2014	2014-2015	2015-2016
EDUCATION	Men	1	5		3	2	1	1	1		2
	Women	4	1		5	2	6	3	5	4	1
ENGINEERING	Men	1	2	1					2	1	
	Women		1				1				
HUMANITIES & ARTS	Men								1		1
<b>Total</b>		6	9	1	8	4	8	4	9	5	4

<sup>1</sup>Source: CUNY OIRA Institutional Research Data Base [IRDB]

**Table 22b: Degrees Awarded 2006-2007 through 2015-2016 by School/Division & Gender** <sup>1</sup>

Degree\_Earned\_Level\_Desc=BACHELOR'S

Division or School by Major & Gender		2006-2007	2007-2008	2008-2009	2009-2010	2010-2011	2011-2012	2012-2013	2013-2014	2014-2015	2015-2016
ARCHITECTURE	Men	37	35	31	35	26	44	30	32	19	26
	Women	35	23	20	26	14	27	29	25	22	21
CWE INTERDISCIPLINARY STUDIES	Men	32	32	25	25	29	28	23	22	27	24
	Women	121	138	138	119	154	140	127	123	128	118
EDUCATION	Men	5	5	3	5	2	15	7	5	9	7
	Women	36	29	25	34	61	54	70	81	58	51
ENGINEERING	Men	176	199	203	245	214	214	239	243	236	276
	Women	46	82	43	42	47	33	56	48	41	61
HUMANITIES & ARTS	Men	130	159	172	189	239	242	232	226	219	242
	Women	181	211	181	245	301	305	337	313	343	360
POWELL SCHOOL	Men	120	123	126	187	236	202	218	256	297	298
	Women	186	216	256	267	346	418	370	457	512	492
SCIENCES	Men	42	71	69	62	77	77	100	128	142	129
	Women	46	55	48	72	77	84	111	129	131	149
SOPHIE DAVIS/BIOMED	Men	33	40	15	30	36	48	28	32	28	41
	Women	52	45	58	55	59	43	49	49	50	55
<b>Total</b>		1278	1463	1413	1638	1918	1974	2026	2169	2262	2350

<sup>1</sup>Source: CUNY OIRA Institutional Research Data Base [IRDB]

**Table 22b: Degrees Awarded 2006-2007 through 2015-2016 by School/Division & Gender**

1

Degree\_Earned\_Level\_Desc=DOCTORAL

Division or School by Major & Gender		2011-2012	2012-2013	2013-2014	2014-2015	2015-2016
ENGINEERING	Men	1	7	12	25	28
	Women	1	2	5	8	10
Total		2	9	17	33	38

1Source: CUNY OIRA Institutional Research Data Base [IRDB]

**Table 22b: Degrees Awarded 2006-2007 through 2015-2016 by School/Division & Gender** <sup>1</sup>

Degree\_Earned\_Level\_Desc=MASTER'S

Division or School by Major & Gender		2006-2007	2007-2008	2008-2009	2009-2010	2010-2011	2011-2012	2012-2013	2013-2014	2014-2015	2015-2016
ARCHITECTURE	Men	14	9	15	16	17	30	40	38	27	36
	Women	12	12	13	17	14	25	29	42	41	24
CWE INTERDISCIPLINARY STUDIES	Men						1	3	2	2	6
	Women							3	7	5	4
EDUCATION	Men	163	152	150	188	179	132	125	92	80	50
	Women	336	316	387	410	417	320	335	292	217	173
ENGINEERING	Men	128	111	135	107	105	111	138	101	97	91
	Women	25	32	49	38	40	28	56	37	38	40
HUMANITIES & ARTS	Men	68	71	51	50	47	60	66	74	53	81
	Women	52	69	48	61	63	64	67	83	67	64
POWELL SCHOOL	Men	55	42	34	30	49	31	42	45	46	48
	Women	58	60	42	64	94	72	77	68	79	68
SCIENCES	Men	17	25	21	21	26	19	25	53	42	34
	Women	12	13	7	13	20	16	23	28	36	30
<b>Total</b>		940	912	952	1015	1071	909	1029	962	830	749

<sup>1</sup>Source: CUNY OIRA Institutional Research Data Base [IRDB]

**Table 23a: Fall 2007-2016 Masters & Doctoral Enrollment by Full/Part-time**

Level=DOCTORAL

Level & Part/Full-time Status		Fall Terms & Part/Full-time Status																			
		Fall 2007		Fall 2008		Fall 2009		Fall 2010		Fall 2011		Fall 2012		Fall 2013		Fall 2014		Fall 2015		Fall 2016	
		N	%	N	%	N	%	N	%	N	%	N	%	N	%	N	%	N	%	N	%
DOCTORAL	FULL-TIME	137	90.1	150	80.6	175	73.2	179	67.5	181	59.7	198	58.1	175	52.7	183	50.0	171	50.0	137	46.3
	PART-TIME	15	9.9	36	19.4	64	26.8	86	32.5	122	40.3	143	41.9	157	47.3	183	50.0	171	50.0	159	53.7
<b>Total</b>		152	100.0	186	100.0	239	100.0	265	100.0	303	100.0	341	100.0	332	100.0	366	100.0	342	100.0	296	100.0

<sup>1</sup>Students withdrawn from or not attending all courses are excluded.

<sup>2</sup>Permit students from other colleges & Advanced Certificate students are included.

<sup>3</sup>Source: CUNY OIRA Institutional Research Data Base [IRDB]



**Table 23a: Fall 2007-2016 Masters & Doctoral Enrollment by Full/Part-time**

Level=MASTER'S

Level & Part/Full-time Status		Fall Terms & Part/Full-time Status																			
		Fall 2007		Fall 2008		Fall 2009		Fall 2010		Fall 2011		Fall 2012		Fall 2013		Fall 2014		Fall 2015		Fall 2016	
		N	%	N	%	N	%	N	%	N	%	N	%	N	%	N	%	N	%	N	%
MASTER'S	FULL-TIME	663	14.2	684	14.2	762	15.8	831	18.1	817	17.8	782	18.0	772	19.0	719	18.5	666	17.7	728	18.6
	PART-TIME	3,998	85.8	4,120	85.8	4,057	84.2	3,762	81.9	3,775	82.2	3,563	82.0	3,281	81.0	3,177	81.5	3,101	82.3	3,195	81.4
<b>Total</b>		4,661	100.0	4,804	100.0	4,819	100.0	4,593	100.0	4,592	100.0	4,345	100.0	4,053	100.0	3,896	100.0	3,767	100.0	3,923	100.0

<sup>1</sup>Students withdrawn from or not attending all courses are excluded.

<sup>2</sup>Permit students from other colleges & Advanced Certificate students are included.

<sup>3</sup>Source: CUNY OIRA Institutional Research Data Base [IRDB]

**Table 23b: Fall 2007-2016 Graduate Enrollment by Full/Part-time & Gender**

Level=DOCTORAL

Gender, Level & Full Part-Time			Term_Enrolled_Date																			
			Fall 2007		Fall 2008		Fall 2009		Fall 2010		Fall 2011		Fall 2012		Fall 2013		Fall 2014		Fall 2015		Fall 2016	
			N	%	N	%	N	%	N	%	N	%	N	%	N	%	N	%	N	%	N	%
DOCTORAL	Men	FULL-TIME	68	49.6	73	48.7	89	50.9	92	51.4	88	48.6	92	46.5	79	45.1	82	44.8	82	48.0	74	54.0
		PART-TIME	9	60.0	20	55.6	36	56.3	58	67.4	85	69.7	96	67.1	104	66.2	126	68.9	114	66.7	102	64.2
	Women	FULL-TIME	69	50.4	77	51.3	86	49.1	87	48.6	93	51.4	106	53.5	96	54.9	101	55.2	89	52.0	63	46.0
		PART-TIME	6	40.0	16	44.4	28	43.8	28	32.6	37	30.3	47	32.9	53	33.8	57	31.1	57	33.3	57	35.8
<b>Total</b>			152	100.0	186	100.0	239	100.0	265	100.0	303	100.0	341	100.0	332	100.0	366	100.0	342	100.0	296	100.0

<sup>1</sup>Students withdrawn from or not attending all courses are excluded.

<sup>2</sup>Permit students from other colleges & Advanced Certificate students are included.

<sup>3</sup>Source: CUNY OIRA Institutional Research Data Base [IRDB]

**Table 23b: Fall 2007-2016 Graduate Enrollment by Full/Part-time & Gender**

Level=MASTER'S

Gender, Level & Full Part-Time			Term_Enrolled_Date																			
			Fall 2007		Fall 2008		Fall 2009		Fall 2010		Fall 2011		Fall 2012		Fall 2013		Fall 2014		Fall 2015		Fall 2016	
			N	%	N	%	N	%	N	%	N	%	N	%	N	%	N	%	N	%	N	%
MASTER'S	Men	FULL-TIME	317	47.8	324	47.4	350	45.9	376	45.2	357	43.7	356	45.5	343	44.4	318	44.2	316	47.4	324	44.5
		PART-TIME	1,653	41.3	1,566	38.0	1,540	38.0	1,434	38.1	1,482	39.3	1,344	37.7	1,256	38.3	1,215	38.2	1,166	37.6	1,196	37.4
	Women	FULL-TIME	346	52.2	360	52.6	412	54.1	455	54.8	460	56.3	426	54.5	429	55.6	401	55.8	350	52.6	404	55.5
		PART-TIME	2,345	58.7	2,554	62.0	2,517	62.0	2,328	61.9	2,293	60.7	2,219	62.3	2,025	61.7	1,962	61.8	1,935	62.4	1,999	62.6
<b>Total</b>			4,661	100.0	4,804	100.0	4,819	100.0	4,593	100.0	4,592	100.0	4,345	100.0	4,053	100.0	3,896	100.0	3,767	100.0	3,923	100.0

<sup>1</sup>Students withdrawn from or not attending all courses are excluded.

<sup>2</sup>Permit students from other colleges & Advanced Certificate students are included.

<sup>3</sup>Source: CUNY OIRA Institutional Research Data Base [IRDB]

**Table 23c: Fall 2007-2016 Graduate Enrollment by Full/Part-time & Degree/Nondegree**

Degree\_Status\_Desc=DEGREE

Full Part-Time		Term_Enrolled_Date																			
		Fall 2007		Fall 2008		Fall 2009		Fall 2010		Fall 2011		Fall 2012		Fall 2013		Fall 2014		Fall 2015		Fall 2016	
		N	%	N	%	N	%	N	%	N	%	N	%	N	%	N	%	N	%	N	%
<b>DEGREE</b>	<b>FULL-TIME</b>	771	100.0	803	100.0	919	100.0	996	100.0	980	100.0	972	100.0	939	100.0	893	100.0	827	100.0	855	100.0
	<b>PART-TIME</b>	3,373	100.0	3,474	100.0	3,435	100.0	3,283	100.0	3,273	100.0	3,200	100.0	3,071	100.0	2,965	100.0	2,905	100.0	3,038	100.0
<b>Total</b>		4,144	100.0	4,277	100.0	4,354	100.0	4,279	100.0	4,253	100.0	4,172	100.0	4,010	100.0	3,858	100.0	3,732	100.0	3,893	100.0

<sup>1</sup>Students withdrawn from or not attending all courses are excluded.

<sup>2</sup>Permit students from other colleges & Advanced Certificate students are included.

<sup>3</sup>Source: CUNY OIRA Institutional Research Data Base [IRDB]

**Table 23c: Fall 2007-2016 Graduate Enrollment by Full/Part-time & Degree/Nondegree**

Degree\_Status\_Desc=NONDEGREE

Full Part-Time		Term_Enrolled_Date																			
		Fall 2007		Fall 2008		Fall 2009		Fall 2010		Fall 2011		Fall 2012		Fall 2013		Fall 2014		Fall 2015		Fall 2016	
		N	%	N	%	N	%	N	%	N	%	N	%	N	%	N	%	N	%	N	%
NONDEGREE	FULL-TIME	29	100.0	31	100.0	18	100.0	14	100.0	18	100.0	8	100.0	8	100.0	9	100.0	10	100.0	10	100.0
	PART-TIME	640	100.0	682	100.0	686	100.0	565	100.0	624	100.0	506	100.0	367	100.0	395	100.0	367	100.0	316	100.0
<b>Total</b>		669	100.0	713	100.0	704	100.0	579	100.0	642	100.0	514	100.0	375	100.0	404	100.0	377	100.0	326	100.0

<sup>1</sup>Students withdrawn from or not attending all courses are excluded.

<sup>2</sup>Permit students from other colleges & Advanced Certificate students are included.

<sup>3</sup>Source: CUNY OIRA Institutional Research Data Base [IRDB]

### Graph 23: Graduate Enrollment, 2006-2016

Full/Part-time, Women/Men includes DOCTORAL students as does the total

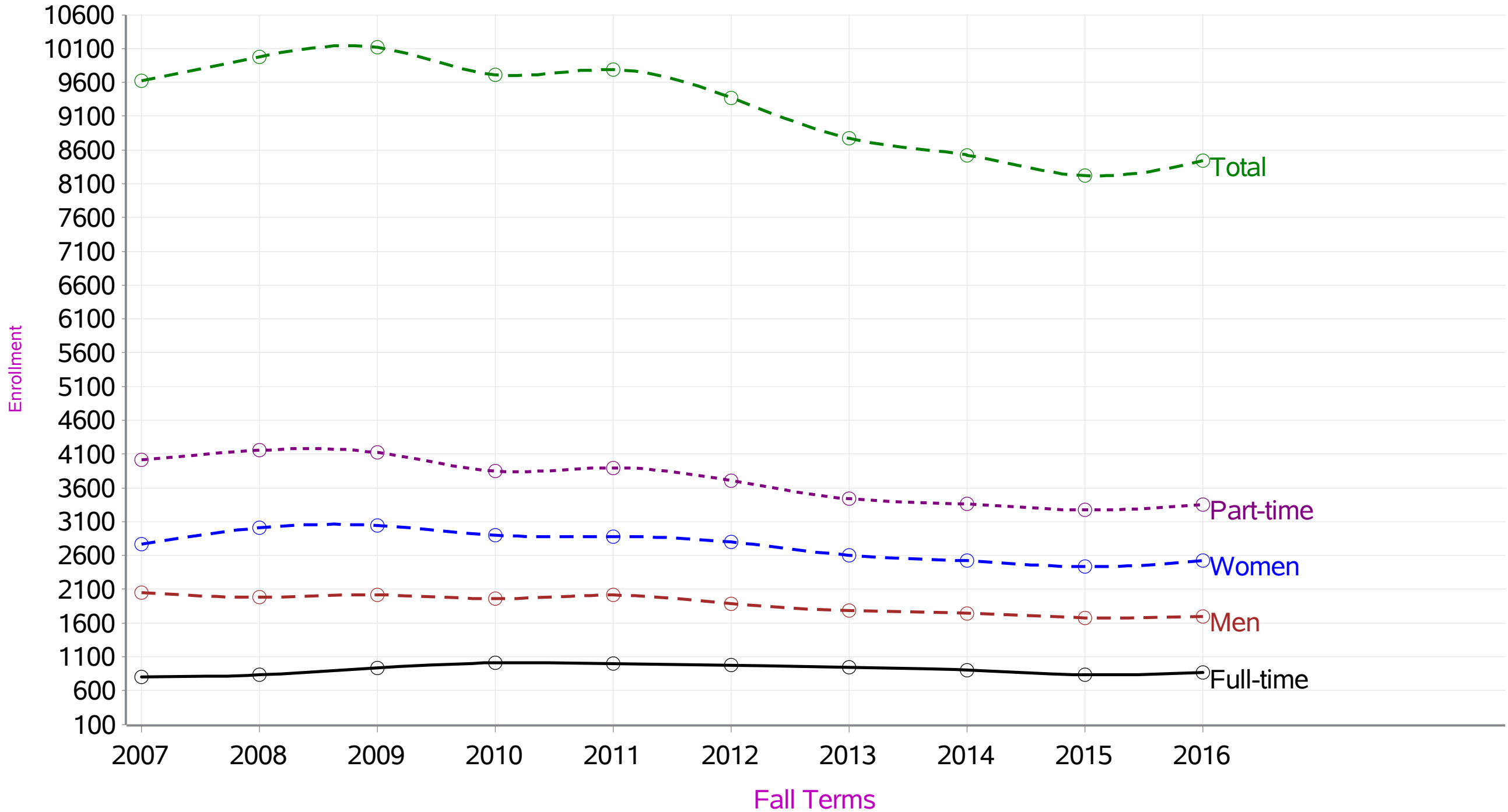

**Table 24a: Fall Academic Years 2006-2007 through 2015-2016 Graduate Major with ADVANCED CERTIFICATES by Gender**

College Program Title		2006-2007	2007-2008	2008-2009	2009-2010	2011-2012	2012-2013	2013-2014	2014-2015	2015-2016
EDUC TESOL (ITI) ADV CRT	Women								1	
EDUCATION BILINGUAL CRT	Men				1					
	Women					1				
EDUCATION ENTRY LEVEL LEADER CRT	Women					2	1	2		1
EDUCATION SCHOOL DIST LEADERSHIP	Men		1							
	Women	1						1		
EDUCATION SOCIAL STUDIES TRANS B ADV CRT	Men									1
	Women								1	
EDUCATION STUDENTS WITH DISABILITIES GRADES 7-12	Men									1
EDUCATION TCH ENG/SPKRS/OTH LANGS TRANS B ADV CRT	Men							1		
	Women							2	2	
ENGINEER CIVIL	Men							1	1	
ENGINEER ENGINEERING MANAGEMENT ADV CRT	Men	1	1	1				1		
	Women					1				
ENGLISH BA	Men							1		1
<b>Total</b>		<b>2</b>	<b>2</b>	<b>1</b>	<b>1</b>	<b>4</b>	<b>1</b>	<b>9</b>	<b>5</b>	<b>4</b>

Table 24b: Fall Academic Years 2006-2007 through 2015-2016 Graduate Major MASTERS DEGREES with Gender

College Program Title		2006-2007	2007-2008	2008-2009	2009-2010	2010-2011	2011-2012	2012-2013	2013-2014	2014-2015	2015-2016
APPLIED URBAN ANTHROPOLOGY	Women	1	1	1							
ARCHITECTURE II	Women								1		
ART HISTORY MA	Men										1
	Women								1	1	5
ART MA	Men	2		2		1	1	1			
	Women	4	3	5	2	4	3	5	1		
ART MFA	Men	7	2		2		5		3	3	5
	Women	1	7	5	4	2	4	6	9	7	4
BIOCHEMISTRY	Men							1	2	3	1
	Women								1		4
BIOCHEMISTRY MS	Men	1	2	4		2	1	1			
	Women	1	5		1	2		1			
BIOLOGY BS MS	Men							1			
	Women							1	1		
BIOLOGY BS/MA	Men					1		1			
	Women						1	1			
BIOLOGY BS/MS	Men									4	1
	Women								1	2	1
BIOLOGY MA	Men		5	1	1	5	4	1	1		
	Women	5	4	3	3	10	3	3	1		
BIOLOGY MS	Men							1	4	3	6
	Women							1	3	8	7
BIOTECHNOLOGY	Men								2	2	6
	Women								4	5	4

(Continued)



Table 24b: Fall Academic Years 2006-2007 through 2015-2016 Graduate Major MASTERS DEGREES with Gender

College Program Title		2006-2007	2007-2008	2008-2009	2009-2010	2010-2011	2011-2012	2012-2013	2013-2014	2014-2015	2015-2016
BRANDING AND INTEGRATED COMMUNICATIONS	Men									12	19
	Women									11	12
CHEMISTRY BS/MS	Men							1			
	Women							1			
CHEMISTRY MA	Men		5	2	6	5					
	Women		2		4	4					
CHEMISTRY MS	Men						3	3	1		
	Women						6	3			
CREATIVE WRITING	Men	17	26	10	12	10	8	16	20	7	10
	Women	17	27	14	18	16	20	16	19	14	13
ECONOMICS BA/MA	Men					6	1	4			
	Women				1	3	4				
ECONOMICS MA	Men	25	11	20	8	13	6	12	13	14	7
	Women	9	6	7	7	6	4	8	11	10	9
EDUCATION ART K-12 CRT	Men								2	2	2
	Women								4	10	3
EDUCATION ART TEACHER K-12 MA	Men								1		1
	Women								6	8	6
EDUCATION BILINGUAL EXTENSION-ELEMENTARY	Women	2		1							
EDUCATION BILINGUAL SPEC ED MSED	Men		1			2					
	Women	1	4	3	3	6	7	5	1		
EDUCATION BILINGUAL-SPANISH	Men	3		2		2	2	3			
	Women	8	6	3	11	5	6	8	1		
EDUCATION BIOLOGY MA	Men	4	5	4	1	1	2	1			
	Women	2	1	3	2	6	4	2			

(Continued)

Table 24b: Fall Academic Years 2006-2007 through 2015-2016 Graduate Major MASTERS DEGREES with Gender

College Program Title		2006-2007	2007-2008	2008-2009	2009-2010	2010-2011	2011-2012	2012-2013	2013-2014	2014-2015	2015-2016
EDUCATION BIOLOGY TRANS B	Men	5	7	7	14	9	1	1			
	Women	10	20	22	20	6	1				
EDUCATION CHEMISTRY	Men	2		1		1					
	Women	2		3	1	1		1			
EDUCATION CHEMISTRY TRANS B	Men	1	2	1	1			1			
	Women	5	2	4	6	2					
EDUCATION CHILDHOOD	Men	13	7	4	5	2	5	10	7	3	3
	Women	32	30	30	28	30	26	32	23	14	8
EDUCATION EARLY CHILDHOOD MSED	Men	1	2	1	1	2	4	2	3	1	1
	Women	31	21	44	25	24	34	37	31	25	35
EDUCATION EARTH SCIENCE TRANS B	Men		2	1	3						
	Women		4	4	6	1					
EDUCATION EAS	Men	1	1		1	1					
	Women	1				2					
EDUCATION ELEMENTARY	Men	1							3	4	1
	Women	1							13	7	6
EDUCATION ENGLISH 7-12	Men		9	1	9	4	6	1		1	1
	Women	2	22	6	14	21	5	4			
EDUCATION ESL MS	Women	1									
EDUCATION LIT BIRTH-6 MSED	Men			1	1		1		3		
	Women	13	18	10	13	15	11	9	3	2	2
EDUCATION LITERACY 5-12 MSED	Men	1		2	1	1					
	Women	5	3	9	9	6	2	3	3		1
EDUCATION MATH	Men	4	6	4	12	8	3	19			
	Women	3	4	2	5	5	3	30	2		

(Continued)

Table 24b: Fall Academic Years 2006-2007 through 2015-2016 Graduate Major MASTERS DEGREES with Gender

College Program Title		2006-2007	2007-2008	2008-2009	2009-2010	2010-2011	2011-2012	2012-2013	2013-2014	2014-2015	2015-2016
EDUCATION MATH TRANS B	Men	12	14	16	30	15	6	1			
	Women	19	14	13	9	7	1	1			
EDUCATION MID SCH MATH	Men	2	3		2	3	6	4	3		3
	Women		1	2	5	9	4	10	8	9	1
EDUCATION MID SCH MATH TRANS B	Men	15	24	27	17	21	6	4			
	Women	23	39	31	32	26	10	3			
EDUCATION PHYSICS	Men	1			1		1	1			
	Women	1					1				
EDUCATION SCHOOL ADMIN/SUPER	Men	8	2	2							
	Women	15	4	1							
EDUCATION SCHOOL BUILD LEADERSHIP	Men	3	1	8	6	12	8	4	8	8	
	Women	10	6	21	4	19	13	12	8	17	11
EDUCATION SCIENCE MID SCH	Men	1	3	1	1		2	1	1		1
	Women	3	1	1	3	9	1	7	1	2	
EDUCATION SCIENCE MID SCH TRANS B	Men	1		3	11	8	1		1		
	Women		2	12	22	18	3				
EDUCATION SECONDARY SCIENCE	Men	1									
EDUCATION SOCIAL STUDIES TEACHER	Men	8	7		1	5	8	7	4	3	6
	Women	2	4	2	2	2		4	1	2	2
EDUCATION SPAN 7-12 (NON-SPAN MAJ) MSED	Men									1	1
	Women							1	1	4	2
EDUCATION SPAN 7-12 (SPAN MAJ) MSED	Men							1	1	1	1
	Women							2	5	2	2
EDUCATION SPECIAL ED MSED	Men	1		1							

(Continued)

Table 24b: Fall Academic Years 2006-2007 through 2015-2016 Graduate Major MASTERS DEGREES with Gender

College Program Title		2006-2007	2007-2008	2008-2009	2009-2010	2010-2011	2011-2012	2012-2013	2013-2014	2014-2015	2015-2016
EDUCATION SPECIAL ED TEACHERS	Men								1	1	
	Women								6	4	6
EDUCATION TCH ENG/SPKRS/OTH LANGS TRANS B	Men	16	8	14	12	4	1				
	Women	24	14	32	28	7	1	2			
EDUCATION TCH ENGLISH/SPKRS OF OTH LANGUAGES MS	Men	10	5	8	6	6	7	6	3		
	Women	17	19	22	30	19	32	18	3		
EDUCATION TCH STDS W/DIS IN MID CHLD	Men						2	7	21	14	8
	Women						2	12	74	42	24
EDUCATION TCHG SWD 7-12 GENERALIST	Men							7			
	Women							7	2		
EDUCATION THEATER	Men				2	4	9	10			
	Women			2	8	19	19	21			
ENGINEER BIOMEDICAL MS	Men	10	5	8	6	5	9	8	4	2	5
	Women	3		7	5	6	5	7	5	5	4
ENGINEER CHEMICAL	Men	7	5	7	8	7	4	4	5	7	9
	Women	1	1	3	4	3	2	2	5	1	3
ENGINEER CIVIL	Men	12	13	12	12	19	17	18	12	10	11
	Women	2	6	8	10	8	7	14	15	6	8
ENGINEER COMPUTER SCIENCE	Men	42	33	44	29	25	16	25	15	17	10
	Women	7	17	17	12	10	6	8		2	2
ENGINEER ELECTRICAL	Men	36	24	40	32	29	38	34	1		
	Women	9	6	11	7	10	5	8			
ENGINEER INFORMATION SYSTEMS	Men					6	1	7	20	12	16
	Women					1		2	2	6	5
ENGINEER INTERDEPARTMENTAL	Men				2	1					

(Continued)

Table 24b: Fall Academic Years 2006-2007 through 2015-2016 Graduate Major MASTERS DEGREES with Gender

College Program Title		2006-2007	2007-2008	2008-2009	2009-2010	2010-2011	2011-2012	2012-2013	2013-2014	2014-2015	2015-2016
ENGINEER MECHANICAL	Men	21	31	24	18	13	21	20	4		
	Women	3	2	3		2	3	3			
ENGINEERING/COMPUTER SCIENCE	Men								14	20	20
	Women								7	7	9
ENGLISH MA	Men	6	3	3	7	4	5	9			
	Women	12	6	3	7	3	9	5			
GEOLOGY	Men	1	3	1	3	3	1	1	1	5	3
	Women				5	2	2	5			5
HISTORY	Men	7	7	9	3	8	12	7	14	5	10
	Women	1	2	2	5	9	4	4	13	3	4
HISTORY BA/MA	Men					2	1	4			
	Women					1	1	6	1		
IAS STUDY OF THE AMERICAS	Men						1	3			
	Women							3	3		
INTERNAT RELATIONS	Men								4	1	1
	Women								5		1
INTERNATIONAL RELATIONS	Men	18	22	6	8	10	6		4	6	14
	Women	14	18	14	14	19	6	1	2	18	15
LANDSCAPE ARCH I MLA	Men								6	7	6
	Women								8	11	1
LANDSCAPE ARCH II	Men					2					
	Women			1	1		1	1			
LANDSCAPE ARCH MA	Men		2	3	6	6	6	7			
	Women		1	2	7	8	8	8			

(Continued)

Table 24b: Fall Academic Years 2006-2007 through 2015-2016 Graduate Major MASTERS DEGREES with Gender

College Program Title		2006-2007	2007-2008	2008-2009	2009-2010	2010-2011	2011-2012	2012-2013	2013-2014	2014-2015	2015-2016
LANGUAGE & LITERACY	Men	1	5	7	1	2	2	2	3	3	5
	Women	4	6	6	9	7	5	7	9	7	5
MASTER OF INTERNATIONAL AFFAIRS MIA.	Men						5	4	1		
	Women						4	8	1		
MATH BA/MA	Men					1					
MATH MA	Men	7	7	9	5	8	7	4	1		
	Women	3	1	3		1	4	1			
MATHEMATICS	Men							5	30	18	10
	Women							5	11	12	8
MEDIA ARTS	Men	16	17	10	12	11	11	18	11	13	14
	Women	3	9	7	10	11	3	11	9	10	4
MENTAL HEALTH COUNSELOR	Men				3	3	2	4	1	2	6
	Women		3	6	15	19	18	14	22	7	14
MUSIC MA	Men	11	8	5	9	6	10	6			
	Women	2	2	2	1	4	1	1			
PHYSICS	Men	8	3	4	6	1	3	5			
	Women	3	1	1		1		1			
PSYCHOLOGY	Men	12	9	8	7	10	8	12	9	10	11
	Women	31	32	12	17	26	20	23	13	17	17
PSYCHOLOGY BA/MA	Men					1					
	Women				1		1	1		2	
PUBLIC ADMINISTRATION MPA	Men				2	5	1	3	7	7	5
	Women				5	17	13	10	9	11	9
SOCIOLOGY	Men				2	1	2	3	6	6	4
	Women	3		2	4	4	2	12	5	14	3

(Continued)

**Table 24b: Fall Academic Years 2006-2007 through 2015-2016 Graduate Major MASTERS DEGREES with Gender**

College Program Title		2006-2007	2007-2008	2008-2009	2009-2010	2010-2011	2011-2012	2012-2013	2013-2014	2014-2015	2015-2016
SPANISH MA	Men	1	3	5	4	3	5	3	7	3	
	Women	8	7	4	5	6	14	6	12	6	9
SUSTAINABILITY IN THE URBAN ENVIRONMENT MS	Men						12	10	14	4	12
	Women						3	6	11	16	12
URBAN DESIGN	Men	6	1	7	5	6	4	6	7	6	7
	Women	8	5	7	4	6	8	3	8	7	3
<b>Total</b>		777	780	799	831	848	706	829	734	625	573

**Table 24c: Fall Academic Years 2006-2007 through 2015-2016 Graduate Major DOCTORAL DEGREES with Gender**

College Program Title		2011-2012	2012-2013	2013-2014	2014-2015	2015-2016
ENGINEER BIOMEDICAL PHD	Men		3			
	Women		1			
ENGINEER CHEMICAL PHD	Men	1	1	3	6	5
	Women			1	2	3
ENGINEER CIVIL PHD	Men		1	23	25	19
	Women			5	11	6
ENGINEER ELECTRICAL PHD	Men			4	8	10
	Women		1	1	2	1
ENGINEER MECHANICAL PHD	Men		2	2	4	8
	Women	1			1	1
<b>Total</b>		<b>2</b>	<b>9</b>	<b>39</b>	<b>59</b>	<b>53</b>

<sup>1</sup>Sources: CUNY Institutional Research Database [IRDB]

<sup>2</sup>In Fall 2008 All PHD Students were Coded 'PHD'



**Table 25a: Fall Academic Years 2006-2007 through 2015-2016 Graduate ADVANCED CERTIFICATES with Gender by Division/School**

Degrees & Gender		Academic Year									
		2006-2007	2007-2008	2008-2009	2009-2010	2010-2011	2011-2012	2012-2013	2013-2014	2014-2015	2015-2016
EDUCATION	Men	45	46	40	52	70	52	34	10	5	6
	Women	107	77	104	129	154	140	107	49	19	6
ENGINEERING	Men	1	2	1					2	1	
	Women		1				1				
HUMANITIES & ARTS	Men								5	2	3
	Women								2	3	2
<b>Total</b>		153	126	145	181	224	193	141	68	30	17

<sup>1</sup>The 5-year Architecture degree has been removed from this table. It is a bachelor's degree.

<sup>2</sup>In 2009-2010, the CUNY OIRA IRDB did not include 8 Engineering Interdepartmental [IEP] degrees.

<sup>3</sup>Sources: CUNY OIRA IRDB.

**Table 25b: Fall Academic Years 2006-2007 through 2015-2016 MASTERS DEGREES with Gender by Division/School**

Degrees & Gender		Academic Year									
		2006-2007	2007-2008	2008-2009	2009-2010	2010-2011	2011-2012	2012-2013	2013-2014	2014-2015	2015-2016
ARCHITECTURE	Men	6	3	10	11	14	22	23	27	17	25
	Women	8	6	10	12	14	20	18	28	34	16
CWE INTERDISCIPLINARY STUDIES	Men						1	3	2	2	6
	Women							3	7	5	4
EDUCATION	Men	115	109	109	138	111	81	91	61	42	30
	Women	233	239	283	286	265	186	231	198	144	113
ENGINEERING	Men	128	111	135	107	105	111	138	78	72	70
	Women	25	32	49	38	40	28	56	32	27	33
HUMANITIES & ARTS	Men	68	71	51	50	47	60	66	55	43	59
	Women	52	69	48	61	63	64	67	65	52	51
POWELL SCHOOL	Men	55	42	34	30	49	31	42	45	46	48
	Women	58	60	42	64	94	72	77	68	79	68
SCIENCES	Men	17	25	21	21	26	19	25	47	34	28
	Women	12	13	7	13	20	16	23	27	33	29
<b>Total</b>		777	780	799	831	848	711	863	740	630	580

<sup>1</sup>The 5-year Architecture degree has been removed from this table. It is a bachelor's degree.

<sup>2</sup>In 2009-2010, the CUNY OIRA IRDB did not include 8 Engineering Interdepartmental [IEP] degrees.

<sup>3</sup>Sources: CUNY OIRA IRDB.

**Table 25c: Fall Academic Years 2006-2007 through 2015-2016 DOCTORAL DEGREES with Gender by Division/School**

Degrees & Gender		Academic Year				
		2011-2012	2012-2013	2013-2014	2014-2015	2015-2016
ENGINEERING	Men	1	7	32	43	42
	Women	1	2	7	16	11
<b>Total</b>		2	9	39	59	53

<sup>1</sup>The 5-year Architecture degree has been removed from this table. It is a bachelor's degree.

<sup>2</sup>In 2009-2010, the CUNY OIRA IRDB did not include 8 Engineering Interdepartmental [IEP] degrees.

<sup>3</sup>Sources: CUNY OIRA IRDB.