

City Facts Fall 2018



Uses the Americans With Disabilities Act (ADA) Standards

PREFACE

CITY FACTS 2018 describes CCNY student demographics. It is an annual publication of the Institutional Research Office (IR). Most of its 33 tables have a decade a few have 5 years of information.

Student Data: The Years

Here are Fall semester enrollment trends and other student data. Total student data comes first followed by undergraduate, graduate - Masters and Engineering Ph.D. students - the CUNY Grad Center gets credit for our other PHD students.

Notes

Context-specific references are in each table and graph in CITY FACTS.

Sources give details on how CUNY treats statistical enrollment and course data.

Data Sources and Interpretation of Statistical Tables

ACKNOWLEDGMENTS

Thanks to the people who helped with City Facts:

Ariel Cohn - Manager of Information Systems in the CUNY Office of Institutional Research & Analysis [OIRA] - and CUNYFIRST guru. If she had not created & maintained the CUNY Instructional Research Data base [IRDB] all City Facts editions would be impossible.

Rodel Sena - CCNY's Director of Application Development Services - for teaching me how to use the CUNYFIRST SQL tables and their coding; and for being a good man & colleague.

Annamma Abraham - Programmer (CUNYFIRST Group) for teaching me how to use the CUNYFIRST SQL tables and their coding; and for being the good woman & colleague.

The CUNY Office of Institutional Research & Analysis [OIRA] staff for their help with my - far too many - questions.

Ed Silverman, Director
Institutional Research Office
August 2018

TABLE OF CONTENTS

Preface

Acknowledgments

Table 1: Undergraduate and Graduate Enrollment by Fall Terms 2009-2018 & by Full/Part-time Status, Gender & Class Level

1b Fall 2009-2018 Total Undergraduate and Graduate Enrollment by Gender

1c Fall 2008-2018 Total Undergraduate and Graduate Enrollment by Class Level

Graph 1: Enrollment Fall 2009-2018

Table 2: Fall Terms 2013-2018 Doctoral, Masters & Undergraduate Students by Gender uses IPEDS Ethnicity Categories [In Fall 2012 CUNY OIRA started Ethnicity Reporting using the IPEDS Multiple Ethnicity Categories]

Table 2a: Undergraduate Students by Gender uses IPEDS' Ethnicity

Graph 2b: Fall 2013- 2018 Masters Students' Ethnicity uses IPEDS' Ethnicity

Graph 2c: Fall 2013-2018 Doctoral Students' Ethnicity uses IPEDS' Ethnicity

Table 3 Fall 2013- 2018 Admitted Students by Type & IPEDS Ethnicity.
Ethnicity

Table 4 Fall 2013- 2018 Admitted and Registered Students
Student type Regular Freshman / SEEK / Transfers

Table 5: Table 5: Fall 2013 - 2018 Students by Class Standing

Table 6: Fall Terms 2009-2018 SEEK Students by Enrollment Type

Table 7: Fall 2013- 2018 Full/Part-time Students by Enrollment Status

Table 8a: Fall 2008 - 2017 Undergraduate FTEs by Department

Table 8b: Fall 2008 - 2017 Undergraduate FTEs by School/Division

Table 8c: 2008 - 2017 Masters FTEs by Department

Table 8d: Fall 2008 - 2017 DOCTORAL FTEs by Department

Graph 8: Fall 2007-2017 Undergraduate and Graduate FTEs
DOCTORAL FTEs are included in the Graduate FTEs

Table 9a: Degrees Awarded 2013-2014 through 2017-2018 by School/Division
Levels: ADVANCED CERTIFICATE / BACHELOR'S / DOCTORAL / MASTERS

Table 9b: Degrees Awarded, 2013-2014 through 2017-2018 by Gender

Table 9c: Degrees Awarded, 2013-2014 through 2017-2018

Graph 9: Degrees Awarded 2014 through 2018

Table 10: Fall 2009-2018 All Students by Residence and Gender

Table 11a: Fall 2013-2018 Students by Native Language and Gender

Table 11b: Fall 2013-2018 Students by Country and Gender

Table 12 Fall 2007-2017: Undergraduate Enrollment by Level

Graph 12 Fall 2008-2017: Undergraduate Enrollment by Level

Table 13: Fall 2008-2018 Full/Part-time Enrollment by Divisions: Undergraduate
Lower/Upper & Graduate Division

Graph 13: Fall 2008-2018 Undergraduates & Graduate Students by Class Division &
Full/Part-time Status

Table 14: Fall Terms 2014-2018 All Degree-Seeking Undergraduates by Division/School

Table 15: Fall 2009-2018 Undergraduates by Major and Gender

Table 16: Fall Terms 2014-2018 Undergraduate Students Areas of Study by
Division/School by Gender and Ethnicity

Table 17: 2008-2009 through 2017-2018: Undergraduate Degrees Awarded by
Division/School

Table 18: Fall Terms 2009-2018 Freshmen High Schools of Origin

Table 19a Fall Terms 2009-2018: First-time, Full-time Freshmen by Gender & Age

Table 19b: Fall Terms 2009-2018: All Undergraduates by Gender & Age

Table 20: Fall 2009-2018: Undergraduates by Major & Gender

Table 21: Fall 2009-2018: All Degree-Seeking Undergraduates by Division/School

Table 22a: ALL Degrees Awarded 2008-2009 through 2017-2018 by School/Division

Table 22b: ALL Degrees Awarded 2008-2009 through 2017-2018 by School/Division & Gender

Table 23a: Fall 2009-2018 Masters & Doctoral Enrollment by Full/Part-time

Table 23b: Fall 2009-2018 Graduate Enrollment by Full/Part-time & Gender

Table 23c: Fall 2009-2018 Graduate Enrollment by Full/Part-time & Degree/Non-degree

Graph 23: PHD Men & Women Enrollment, 2009-2018

Table 24a: Fall Academic Years 2009-2010 through 2017-2018 Graduate Major with ADVANCED CERTIFICATES by Gender

Table 24b: Fall Academic Years 2009-2010 through 2017-2018 Graduate Major MASTERS DEGREES by Gender

24c: Fall Academic Years 2009-2010 through 2017-2018 Graduate Major DOCTORAL DEGREES by Gender

Table 25a: Fall 2006-2007 through 2017-2018 Graduate Major with ADVANCED CERTIFICATES

Table 25b: 2006-2007 through 2017-2018 Graduate Major MASTERS DEGREES by Gender

Table 25c: 2006-2007 through 2017-2018 Graduate Major DOCTORAL DEGREES by Gender

Table 26: SAT Mean Test Scores for First-time, Full-time Freshmen by School/Division

Table 27 First-time, Full-time Admission by Student Type and Show Rates, by College

Table 28: Fall 2003-2012 New Freshman Retention & Graduation Rates (%)

Table 32: Fall 2018 The Division or School where Undergraduate Students are taking courses

Table 33: What Division/School did Fall 2012 First-time, Full-time, Degree-Seeking FRESHMAN Start & End

Table 34: Faculty & Staff by Department, Title & Gender as of 3/5/2019 Faculty by
Department, Title by Gender

Table 1: Undergraduate and Graduate Enrollment by Fall Terms 2009-2018 & by Full/Part-time Status, Gender & Class Level¹⁻⁵

Level	Fall 2009		Fall 2010		Fall 2011		Fall 2012		Fall 2013		Fall 2014		Fall 2015		Fall 2016		Fall 2017		Fall 2018	
	N	%	N	%	N	%	N	%	N	%	N	%	N	%	N	%	N	%	N	%
DOCTORAL			6	0.0	15	0.1	44	0.3	59	0.4	79	0.5	69	0.4	83	0.5	80	0.5	59	0.4
MASTERS	3,354	20.3	3,190	20.2	3,186	19.4	3,075	18.6	2,806	17.8	2,612	16.2	2,513	15.4	2,551	15.5	2,514	15.4	2,505	15.4
UNDERGRADUATE	13,161	79.7	12,606	79.8	13,232	80.5	13,376	81.1	12,904	81.8	13,444	83.3	13,747	84.2	13,855	84.0	13,705	84.1	13,693	84.2
Total	16,515	100.0	15,802	100.0	16,433	100.0	16,495	100.0	15,769	100.0	16,135	100.0	16,329	100.0	16,489	100.0	16,299	100.0	16,257	100.0

Full/Part-time	Fall 2009		Fall 2010		Fall 2011		Fall 2012		Fall 2013		Fall 2014		Fall 2015		Fall 2016		Fall 2017		Fall 2018	
	N	%	N	%	N	%	N	%	N	%	N	%	N	%	N	%	N	%	N	%
Full-time	10,231	61.9	10,035	63.5	10,304	62.7	10,319	62.6	10,056	63.8	10,290	63.8	10,503	64.3	10,846	65.8	11,003	67.5	11,045	67.9
Part-time	6,284	38.1	5,767	36.5	6,129	37.3	6,176	37.4	5,713	36.2	5,845	36.2	5,826	35.7	5,643	34.2	5,296	32.5	5,212	32.1
Total	16,515	100.0	15,802	100.0	16,433	100.0	16,495	100.0	15,769	100.0	16,135	100.0	16,329	100.0	16,489	100.0	16,299	100.0	16,257	100.0

Gender	Fall 2009		Fall 2010		Fall 2011		Fall 2012		Fall 2013		Fall 2014		Fall 2015		Fall 2016		Fall 2017		Fall 2018	
	N	%	N	%	N	%	N	%	N	%	N	%	N	%	N	%	N	%	N	%
Women	8,843	53.5	8,397	53.1	8,733	53.1	8,862	53.7	8,395	53.2	8,429	52.2	8,545	52.3	8,678	52.6	8,664	53.2	8,770	53.9
Men	7,672	46.5	7,405	46.9	7,700	46.9	7,633	46.3	7,374	46.8	7,706	47.8	7,784	47.7	7,811	47.4	7,635	46.8	7,487	46.1
Total	16,515	100.0	15,802	100.0	16,433	100.0	16,495	100.0	15,769	100.0	16,135	100.0	16,329	100.0	16,489	100.0	16,299	100.0	16,257	100.0

¹Graduate students are in Masters or Advanced Certificate programs except for Engineering & one Psychology program that has PhD's. Other PhD students are taught at CCNY, however the CUNY Graduate Center keeps their records and grants their degrees.

²Part-time, Graduate Education students in Westchester and Rockland are included in this table.

³Total numbers include Permit Undergraduate, Masters students from other CUNY colleges, CUNY BA students and Senior Citizens Auditing a Course.

⁴Source: CUNY OIRA Institutional Research Data Base [IRDB]

Graph 1: Enrollment Fall 2009-2018 Full/Part-Time & All Women & Men Undergraduates, Masters & PHD students are together

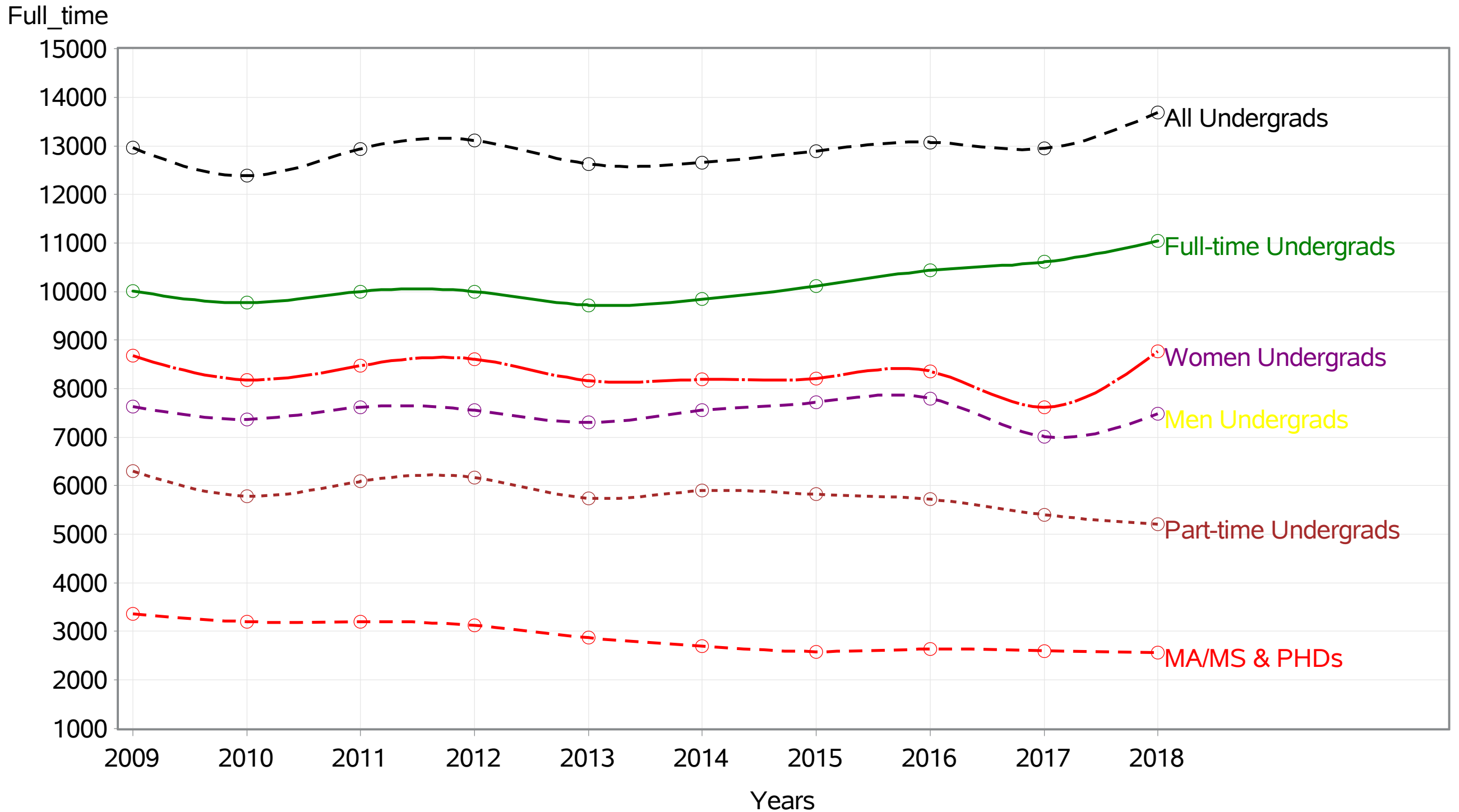

Table 2: Fall Terms 2013-2018 Doctoral, Masters & Undergraduate Students by Gender uses IPEDS' Ethnicity ¹⁻⁵

Level=DOCTORAL													
Gender, Level & IPEDS_ethnic			Fall 2013		Fall 2014		Fall 2015		Fall 2016		Fall 2017		Fall 2018
			FULL-TIME	PART-TIME	FULL-TIME	PART-TIME	FULL-TIME	PART-TIME	FULL-TIME	PART-TIME	FULL-TIME	PART-TIME	PART-TIME
Women	DOCTORAL	Asian		2		3		2		1		1	
		Black or African American		2		2		1		2		2	
		Hispanic/Latino		1		1		1		2		3	2
		Nonresident alien	1	10		11		13		15		15	15
		White		2		6		3	1	7		5	5
Men	DOCTORAL	Asian		4	1	6		7		5	1	7	5
		Black or African American		3		1		3		4		3	1
		Hispanic/Latino	1	1			2		1		4	3	
		Nonresident alien		26		30	2	24	2	28		26	23
		White		6		18		11		15		13	5
Total			2	57	1	78	2	67	3	80	1	79	59

¹Graduate students are in Masters or Advanced Certificate programs except for Engineering & Psychology that have Ph.D's.

²Other Ph.D. students are taught at CCNY, but CUNY's Graduate Center keeps their records and grants their degrees.

³Part-time, Graduate Education students in Westchester and Rockland are included in this table.

⁴Total numbers include 'Permit' Undergraduate and Masters students from other CUNY colleges and 'CUNY BA' students.

⁵Source: CUNY OIRA Institutional Research Data Base [IRDB]

Table 2: Fall Terms 2013-2018 Doctoral, Masters & Undergraduate Students by Gender uses IPEDS' Ethnicity ¹⁻⁵

Level=MASTERS														
Gender, Level & IPEDS_ethnic			Fall 2013		Fall 2014		Fall 2015		Fall 2016		Fall 2017		Fall 2018	
			FULL-TIME	PART-TIME	FULL-TIME	PART-TIME	FULL-TIME	PART-TIME	FULL-TIME	PART-TIME	FULL-TIME	PART-TIME	FULL-TIME	PART-TIME
Women	MASTERS	American Indian or Alaska		1		2	1	1		1	1	1		4
		Asian	17	120	20	105	25	122	29	120	28	136	37	157
		Black or African American	46	262	41	247	31	271	21	265	25	241	27	265
		Hispanic/Latino	51	419	46	387	35	390	34	432	41	462	45	451
		Native Hawaiian or Other				1			1		1			
		Nonresident alien	40	141	28	132	19	117	27	114	35	103	23	79
		Two or more races				3	4	4	6	8	9	9	6	14
		White	82	437	77	421	64	397	61	393	55	367	63	378
Men	MASTERS	American Indian or Alaska		1	1	1	1		1	3				
		Asian	21	129	28	124	22	151	23	146	26	119	26	137
		Black or African American	34	160	26	139	34	145	22	124	23	130	19	115
		Hispanic/Latino	25	180	36	176	22	165	20	185	24	169	29	183
		Native Hawaiian or Other												1
		Nonresident alien	45	156	35	137	30	106	41	115	33	103	22	84
		Two or more races	1		2	5	4	2	3	6	3	5	3	6
		White	83	325	74	335	82	277	72	289	77	300	64	292
Total			445	2331	414	2215	374	2148	361	2201	381	2145	364	2166

¹Graduate students are in Masters or Advanced Certificate programs except for Engineering & Psychology that have Ph.D's.
²Other Ph.D. students are taught at CCNY, but CUNY's Graduate Center keeps their records and grants their degrees.
³Part-time, Graduate Education students in Westchester and Rockland are included in this table.
⁴Total numbers include 'Permit' Undergraduate and Masters students from other CUNY colleges and 'CUNY BA' students.
⁵Source: CUNY OIRA Institutional Research Data Base [IRDB]

Table 2: Fall Terms 2013-2018 Doctoral, Masters & Undergraduate Students by Gender uses IPEDS' Ethnicity ¹⁻⁵

Level=UNDERGRADUATE														
Gender, Level & IPEDS_ethnic			Fall 2013		Fall 2014		Fall 2015		Fall 2016		Fall 2017		Fall 2018	
			FULL-TIME	PART-TIME	FULL-TIME	PART-TIME	FULL-TIME	PART-TIME	FULL-TIME	PART-TIME	FULL-TIME	PART-TIME	FULL-TIME	PART-TIME
Women	UNDERGRADUATE	American Indian or Alaska	3		5	2	8	7	7	2	4	5	3	3
		Asian	1117	178	1107	215	1218	201	1253	227	1264	209	1290	198
		Black or African American	917	407	869	405	839	356	844	337	828	339	847	305
		Hispanic/Latino	1786	670	1869	762	1909	815	2090	763	2170	718	2237	727
		Native Hawaiian or Other	26	5	30	7	18	8	12	8	13	5	11	5
		Nonresident alien	307	103	252	108	239	98	256	97	327	80	321	84
		Two or more races	56	16	82	21	87	31	76	29	79	30	85	25
		White	658	280	638	286	618	261	599	217	589	197	615	189
Men	UNDERGRADUATE	American Indian or Alaska	7		5	3	7	1	10	3	10	1	10	
		Asian	1282	324	1355	317	1484	330	1502	329	1477	281	1428	322
		Black or African American	667	310	629	352	641	360	666	329	626	275	606	255
		Hispanic/Latino	1205	528	1347	582	1428	626	1518	615	1647	583	1621	585
		Native Hawaiian or Other	15	5	21	12	15	5	17	4	13	2	10	
		Nonresident alien	360	156	326	137	297	146	292	120	311	109	320	107
		Two or more races	47	10	85	16	96	26	88	22	86	21	104	22
		White	821	363	811	379	831	334	840	339	784	325	742	314
Total			9274	3355	9431	3604	9735	3605	10070	3441	10228	3180	10250	3141

¹Graduate students are in Masters or Advanced Certificate programs except for Engineering & Psychology that have Ph.D's.
²Other Ph.D. students are taught at CCNY, but CUNY's Graduate Center keeps their records and grants their degrees.
³Part-time, Graduate Education students in Westchester and Rockland are included in this table.
⁴Total numbers include 'Permit' Undergraduate and Masters students from other CUNY colleges and 'CUNY BA' students.
⁵Source: CUNY OIRA Institutional Research Data Base [IRDB]

Graph 2a: Fall 2013-2018 Undergraduate Students' Ethnicity

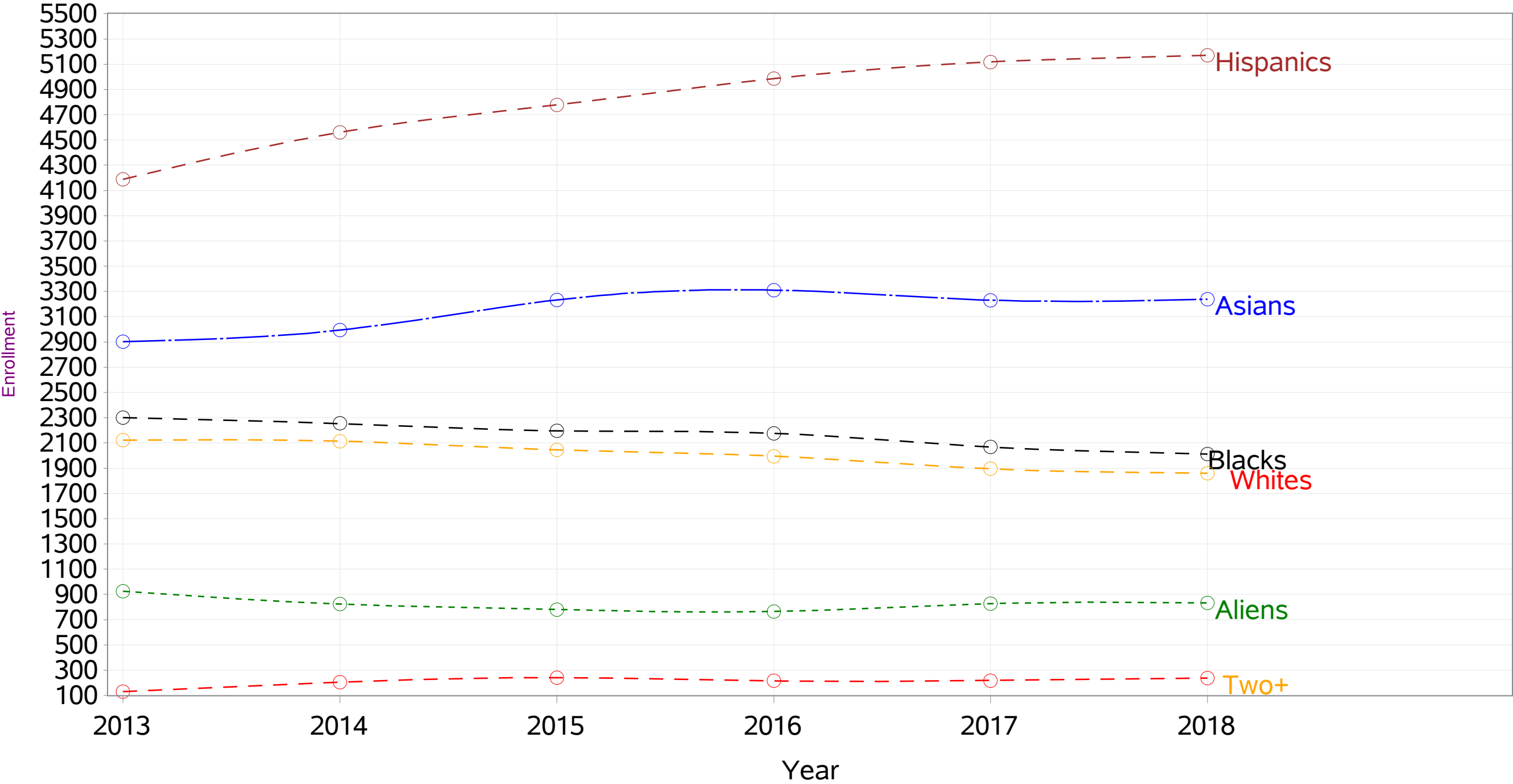

American Indian/Alaskan Natives 2012-2013=10; 2014=15; 2015=23; 2016=22; 2017=20; 2018=16
Two+ Ethnicities 2012=123; 2013=129; 2014=203; 2015=240; 2016=215; 2017=216; 2018=236
Hawaiian 2012=50; 2013=51; 2014=70; 2015=46; 2016=41; 2017=20; 2018=16

Graph 2b: Fall 2013-2018 Masters Students' Ethnicity

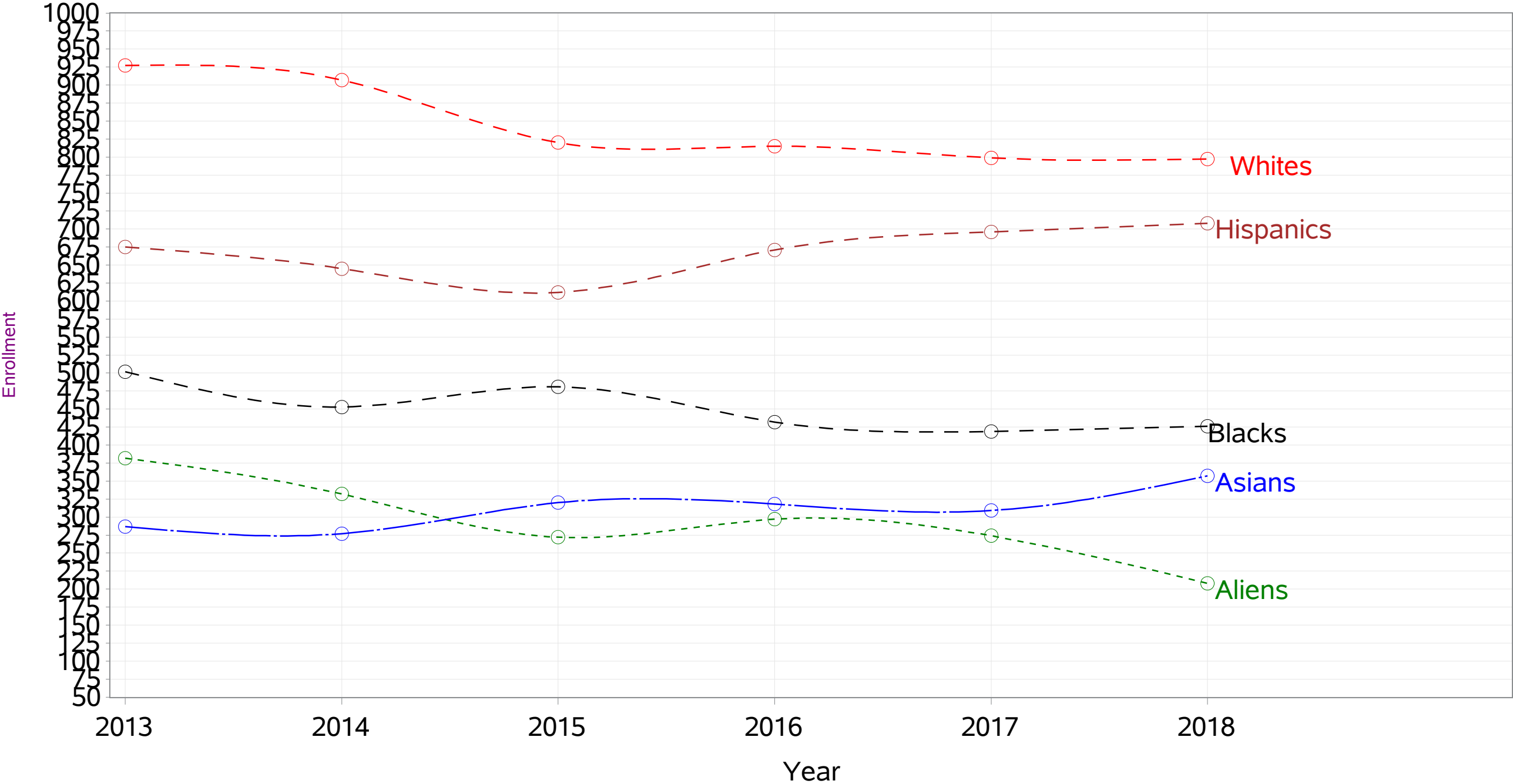

American Indian/Alaskan Natives 2012-2013=2; 2014=4; 2015=3; 2016=5; 2017=2; 2018=4
Two+ Ethnicities 2013=1; 2014=10; 2015=14; 2016=23; 2017=26; 2018=29
Hawaiian 2014 - 2018=1;

Graph 2c: Fall 2013-2018 Doctoral Students' Ethnicity

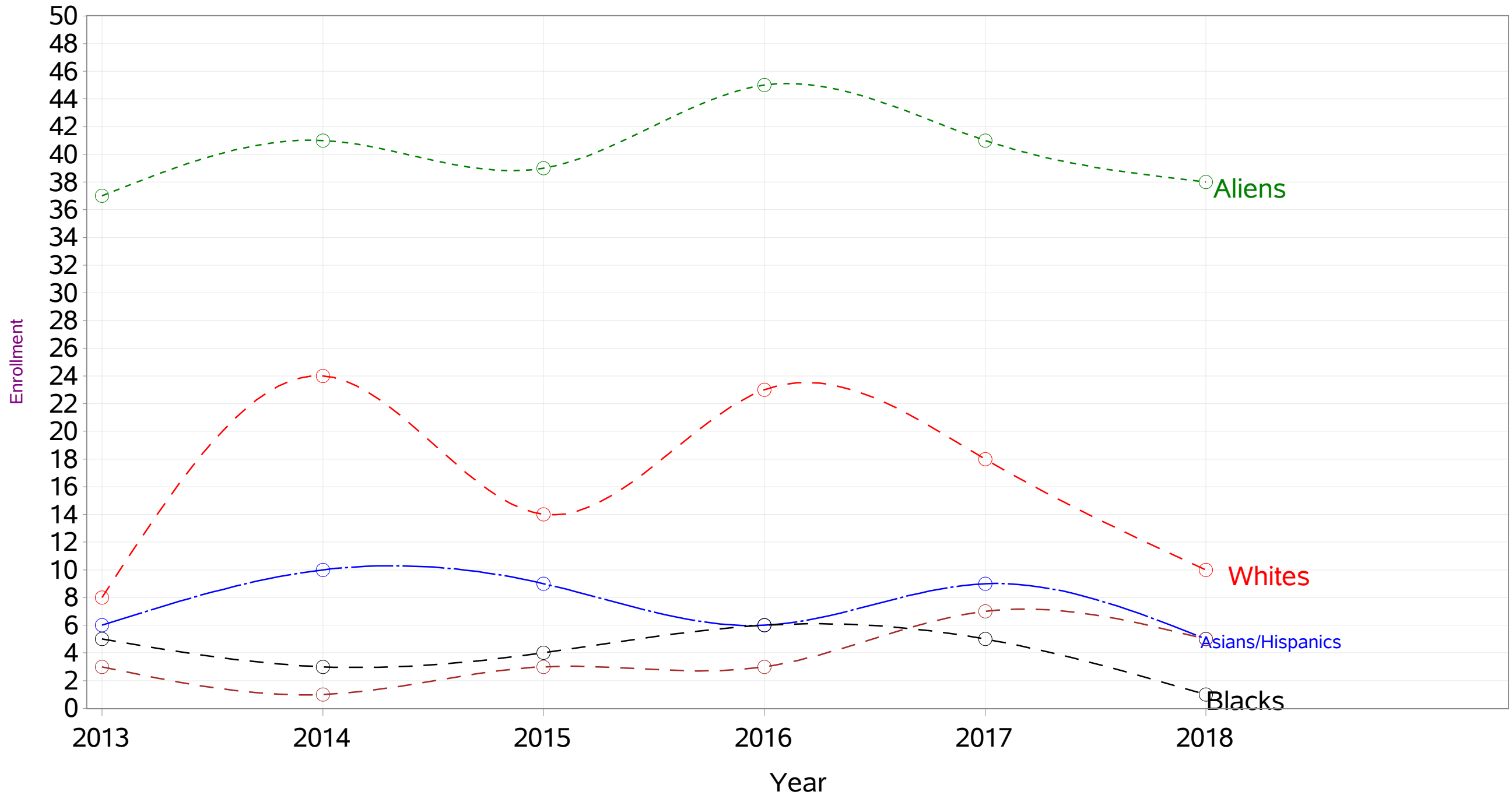

Two+ Ethnicities 2014-2018=None

Hawaiian 2014-2018=None

Table 3 Fall 2013-2018 Admitted Students by Type & IPEDS Ethnicity ¹⁻⁵

Admission Type & Ethnicity		Term Enrolled					
		Fall 2013	Fall 2014	Fall 2015	Fall 2016	Fall 2017	Fall 2018
American Indian or Alaskan Native	College Now		1	7	1	3	2
	Continuing Degree	7	8	15	11	13	11
	First-time Freshman Degree	3	4		6	2	4
	First-time Non-Degree		1			1	1
	Graduate First-time Degree		2		3	2	1
	Other High School			1	3	1	
	Permit-in		1				
	Undergraduate Advanced Standing Transfer	2	2	3	2		1
	Undergraduate Degree Re-admit				1		
Asian	College Now	22	10	8	16	11	13
	Continuing Degree	2178	2231	2411	2546	2484	2467
	Continuing Non-Degree	33	40	12	10	11	13
	First-time Freshman Degree	517	528	621	590	546	614
	First-time Non-Degree	37	58	29	34	30	37
	Graduate Advanced Standing Transfer	6		1		1	2
	Graduate Degree Re-admit	9	11	7	6	6	3
	Graduate First-time Degree	82	93	111	87	129	130
	Middle College		2	2	2	6	5
	Non-Degree Re-admit	1	2				
	Other High School	41		61	74	65	50
	Permit-in	13	22	15	21	21	19
	Undergraduate Advanced Standing Transfer	191	202	240	194	193	174
	Undergraduate Degree Re-admit	64	82	44	55	46	73

(Continued)

¹Includes SEEK and Undergraduate and Masters 'Permit' students from other CUNY colleges and 'CUNY BA students

²College Now is a NYC Board of Education and CUNY program that helps students prepare for college work

³Excludes tuition wavier graduate education students

⁵Source: CUNY OIRA Institutional Research Data Base [IRDB]

Table 3 Fall 2013-2018 Admitted Students by Type & IPEDS Ethnicity ¹⁻⁵

Admission Type & Ethnicity		Term Enrolled					
		Fall 2013	Fall 2014	Fall 2015	Fall 2016	Fall 2017	Fall 2018
Black or African American	College Now	25	46	39	31	30	27
	Continuing Degree	1902	1760	1726	1650	1629	1530
	Continuing Non-Degree	39	39	35	36	21	30
	First-time Freshman Degree	182	143	183	226	202	212
	First-time Non-Degree	73	73	73	56	63	75
	Graduate Advanced Standing Transfer	5					2
	Graduate Degree Re-admit	20	16	19	16	7	11
	Graduate First-time Degree	120	143	130	129	125	136
	Middle College	1	6	9	5	9	10
	Non-Degree Re-admit	3	9	6	3	2	5
	Other High School	15		20	20	26	19
	Permit-in	20	23	26	24	32	34
	Undergraduate Advanced Standing Transfer	274	310	308	315	256	260
	Undergraduate Degree Re-admit	129	143	107	103	90	89
Hispanic/Latino	College Now	66	74	57	81	99	94
	Continuing Degree	3182	3251	3415	3492	3704	3711
	Continuing Non-Degree	193	45	42	29	26	24
	First-time Freshman Degree	380	432	432	624	610	625
	First-time Non-Degree	71	108	87	79	70	94
	Graduate Advanced Standing Transfer	5		1		2	1
	Graduate Degree Re-admit	41	19	23	22	20	13
	Graduate First-time Degree	139	194	187	222	224	238
	Middle College	44	182	175	156	175	176

(Continued)

¹Includes SEEK and Undergraduate and Masters 'Permit' students from other CUNY colleges and 'CUNY BA students

²College Now is a NYC Board of Education and CUNY program that helps students prepare for college work

³Excludes tuition wavier graduate education students

⁵Source: CUNY OIRA Institutional Research Data Base [IRDB]

Table 3 Fall 2013-2018 Admitted Students by Type & IPEDS Ethnicity ¹⁻⁵

Admission Type & Ethnicity		Term Enrolled					
		Fall 2013	Fall 2014	Fall 2015	Fall 2016	Fall 2017	Fall 2018
Hispanic/Latino	Non-Degree Re-admit	3	1	4	4	1	1
	Other High School	31		48	32	27	31
	Permit-in	23	45	41	61	58	71
	Undergraduate Advanced Standing Transfer	496	661	690	648	633	596
	Undergraduate Degree Re-admit	193	194	191	210	172	208
Native Hawaiian or Other Pacific Islander	College Now			5	2	2	1
	Continuing Degree	37	48	37	29	22	21
	First-time Freshman Degree	9	13	2	5	5	2
	First-time Non-Degree		4		1		
	Graduate First-time Degree		1		1		
	Other High School				2	3	
	Permit-in		1	1	1		1
	Undergraduate Advanced Standing Transfer	4	3	1	1	2	2
	Undergraduate Degree Re-admit	1	1				
Nonresident alien	Continuing Degree	919	911	787	747	806	779
	Continuing Non-Degree	2	2	4	4	1	2
	First-time Freshman Degree	93	58	74	70	98	79
	First-time Non-Degree	23	6	7	19	15	13
	Graduate Advanced Standing Transfer	3					4
	Graduate Degree Re-admit	10	8	3	2	2	4
	Graduate First-time Degree	144	95	82	132	68	46
	Non-Degree Re-admit				1		
	Permit-in	13	6	9	15	13	16

(Continued)

¹Includes SEEK and Undergraduate and Masters 'Permit' students from other CUNY colleges and 'CUNY BA students

²College Now is a NYC Board of Education and CUNY program that helps students prepare for college work

³Excludes tuition wavier graduate education students

⁵Source: CUNY OIRA Institutional Research Data Base [IRDB]

Table 3 Fall 2013-2018 Admitted Students by Type & IPEDS Ethnicity ¹⁻⁵

Admission Type & Ethnicity		Term Enrolled					
		Fall 2013	Fall 2014	Fall 2015	Fall 2016	Fall 2017	Fall 2018
Nonresident alien	Undergraduate Advanced Standing Transfer	98	88	89	102	119	110
	Undergraduate Degree Re-admit	40	22	36	15	20	25
Two or more races	College Now				2	2	
	Continuing Degree	90	165	175	153	154	173
	Continuing Non-Degree		1	1	1	1	2
	First-time Freshman Degree	18	17	34	29	37	44
	First-time Non-Degree	1	1	2		2	3
	Graduate First-time Degree	1	6	6	14	10	12
	Middle College			1	1	1	
	Other High School				2	2	
	Permit-in		1	3	1	5	3
	Undergraduate Advanced Standing Transfer	16	15	24	28	17	23
	Undergraduate Degree Re-admit	4	8	8	7	11	5
White	College Now	7	6	16	12	5	9
	Continuing Degree	2012	1936	1816	1774	1767	1654
	Continuing Non-Degree	60	38	37	34	52	51
	First-time Freshman Degree	242	246	284	277	205	250
	First-time Non-Degree	101	179	108	114	131	133
	Graduate Advanced Standing Transfer	11				1	1
	Graduate Degree Re-admit	37	20	31	13	12	12
	Graduate First-time Degree	244	296	241	283	248	264
	Middle College	1	9	5	3	8	7
	Non-Degree Re-admit	3	10	5	4	1	3

(Continued)

¹Includes SEEK and Undergraduate and Masters 'Permit' students from other CUNY colleges and 'CUNY BA students

²College Now is a NYC Board of Education and CUNY program that helps students prepare for college work

³Excludes tuition wavier graduate education students

⁵Source: CUNY OIRA Institutional Research Data Base [IRDB]

Table 3 Fall 2013-2018 Admitted Students by Type & IPEDS Ethnicity ¹⁻⁵

Admission Type & Ethnicity		Term Enrolled					
		Fall 2013	Fall 2014	Fall 2015	Fall 2016	Fall 2017	Fall 2018
White	Other High School	17		54	57	60	43
	Permit-in	34	31	25	32	28	42
	Undergraduate Advanced Standing Transfer	235	217	203	188	163	142
	Undergraduate Degree Re-admit	53	57	53	42	31	56
Total		15464	15743	15931	16156	16014	15980

¹Includes SEEK and Undergraduate and Masters 'Permit' students from other CUNY colleges and 'CUNY BA students

²College Now is a NYC Board of Education and CUNY program that helps students prepare for college work

³Excludes tuition wavier graduate education students

⁵Source: CUNY OIRA Institutional Research Data Base [IRDB]

Table 4 Fall 2011-2018 Terms Admitted and Registered Students ¹⁻²

Student type=Regular Freshman									
Registered and Admitted Students		2011	2012	2013	2014	2015	2016	2017	2018
Number Admitted		6,733	9,160	9,031	8,492	9,794	8,195	340	340
Number Registered		1,303	1,390	1,444	1,444	1,630	1,832	1,705	1,830
Percent Registered		19.4	15.2	16.0	17.0	16.6	22.2	16.5	17.7

Student type=SEEK									
Registered and Admitted Students		2011	2012	2013	2014	2015	2016	2017	2018
Number Admitted		792	884	1,031	899	1,304	1,298	1,298	1,290
Number Registered		214	277	231	434	161	161	333	153
Percent Registered		27.0	31.3	24.4	48.3	12.3	12.4	12.4	11.9

Student type=Transfers									
Registered and Admitted Students		2011	2012	2013	2014	2015	2016	2017	2018
Number Admitted		2,511	2,598	2,648	2,114	6,133	7,734	8,888	8,961
Number Registered		1,371	1,427	1,316	1,518	1,558	1,478	2,436	1,830
Percent Registered		54.6	54.9	49.7	71.8	25.4	19.1	27.4	20.4

¹The figures show the number of students who were accepted and registered.
²Sources: Freshman (Regular & SEEK) from the CUNY OIRA IRDB T4_2018.txt data file

Table 5: Fall 2013 - 2018 Students by Class Standing ¹

Level=DOCTORAL

Leve & Admission Type		2013	2014	2015	2016	2017	2018
DOCTORAL	Continuing Degree	59	79	69	83	79	59
	Graduate Readmit					1	
Total		59	79	69	83	80	59

Level=MASTERS

Leve & Admission Type		2013	2014	2015	2016	2017	2018
MASTERS	Continuing Degree	1686	1500	1470	1443	1475	1361
	Continuing Nondegree	46	56	73	49	39	55
	First-time Graduate Matriculant	730	830	757	871	806	827
	First-time Nondegree	154	145	119	120	140	187
	Graduate Readmit	117	74	83	59	46	43
	Graduate Transfer					1	1
	Internal Transfer from Graduate Nondegree to Degree	30		2		3	9
	Nondegree Readmit	2	2	4	2		2
	Permit-In	5	22	13	13	13	28
	Unknown	6		1	5	3	17
Total		2776	2629	2522	2562	2526	2530

Level=UNDERGRADUATE

Leve & Admission Type		2013	2014	2015	2016	2017	2018
UNDERGRADUATE	College Now	120	137	132	145	152	146
	Continuing Degree	8573	8727	8834	8866	9016	8902
	Continuing Nondegree	281	109	58	65	73	67
	Early College Initiative	46	199	192	167	199	198
	First-time Freshman	1444	1441	1630	1827	1705	1830
	First-time Nondegree	152	285	187	183	172	169
	Internal Transfer from Undergraduate Nondegree to Degree	21	1	5	4	5	3

(Continued)

¹Source: CUNY OIRA Institutional Research Data Base [IRDB]

Table 6: Fall Terms 2009-2018 SEEK Students by Enrollment Type ¹⁻²

SEEK Admission Type	Fall 2009	Fall 2010	Fall 2011	Fall 2012	Fall 2013	Fall 2014	Fall 2015	Fall 2016	Fall 2017	Fall 2018
Continuing Degree	656	593	550	587	642	656	688	677	660	649
First-time Freshman	164	159	214	241	196	191	161	201	140	153
Internal Transfer from Undergraduate Nondegree to				1						
Undergraduate Readmit	22	23	27	18	20	20	17	7	14	4
Undergraduate Transfer from CUNY CC with Degree	8	17	11	5	7	8	8	11	15	6
Undergraduate Transfer from CUNY CC without Degre	10	5	10	15	20	3	1	3	2	5
Undergraduate Transfer from CUNY SC	8	5	13	6	6	12	15	8	15	6
Undergraduate Transfer from NYS Private SC	2		1	5	1	3	1			1
Undergraduate Transfer from Outside NYS Private S				1	1		1			1
Undergraduate Transfer from SUNY CC without Degre	1		1	2						
Undergraduate Transfer from SUNY SC	5	1	3	2			2	1	3	4
Undergraduate Transfer from Unknown Sources						12	8	9	5	1
Total	876	803	830	883	893	905	902	917	854	830

¹Continuing Students = Total degree students minus (first-time degree + advanced standing transfer + continuing non-degree + re-admitted students).

²Source: CUNY OIRA Institutional Research Data Base [IRDB]

Table 5: Fall 2013 - 2018 Students by Class Standing ¹

Level=UNDERGRADUATE

Leve & Admission Type		2013	2014	2015	2016	2017	2018
UNDERGRADUATE	Nondegree Readmit	8	20	11	10	4	7
	Other High School Program	104		184	190	184	143
	Permit-In	98	108	107	142	144	158
	Undergraduate Readmit	484	507	439	433	370	456
	Undergraduate Transfer from CUNY CC with Degree	72	271	326	345	370	347
	Undergraduate Transfer from CUNY CC without Degree	592	226	266	239	235	278
	Undergraduate Transfer from CUNY SC	175	215	266	191	208	221
	Undergraduate Transfer from NYS Private CC without Degree	6	1	1	1	1	1
	Undergraduate Transfer from NYS Private SC	112	82	106	81	72	92
	Undergraduate Transfer from Other Sources	11	2	1	1	2	1
	Undergraduate Transfer from Outside NYS Private CC with Degree					2	
	Undergraduate Transfer from Outside NYS Private CC without Degree	4	3	4	3	1	3
	Undergraduate Transfer from Outside NYS Private SC	73	31	31	32	37	47
	Undergraduate Transfer from Outside NYS Public CC with Degree	5	7	10	9	7	6
	Undergraduate Transfer from Outside NYS Public CC without Degree	43	37	37	36	29	30
	Undergraduate Transfer from Outside NYS Public SC	59	29	23	20	27	31
	Undergraduate Transfer from SUNY CC with Degree	11	22	17	14	24	22
	Undergraduate Transfer from SUNY CC without Degree	63	31	39	24	31	30
	Undergraduate Transfer from SUNY SC	30	27	45	21	25	42
	Undergraduate Transfer from Unknown Sources	39	513	381	457	307	154
	Unknown	3	4	8	5	6	7
Total		12629	13035	13340	13511	13408	13391

¹Source: CUNY OIRA Institutional Research Data Base [IRDB]

Table 7: Fall 2009-2018 Full/Part-time Students by Enrollment Status ¹⁻⁵

Type of Admission & Full Part Type		Term_Enrolled_Date																			
		Fall 2009		Fall 2010		Fall 2011		Fall 2012		Fall 2013		Fall 2014		Fall 2015		Fall 2016		Fall 2017		Fall 2018	
		N	%	N	%	N	%	N	%	N	%	N	%	N	%	N	%	N	%	N	%
College Now	Full-time																			1	1
	Part-time	155	100	121	100	138	100	255	100	120	100	137	100	132	100	145	100	152	100	145	99
Continuing Degree	Full-time	6,468	77	6,971	79	6,717	77	6,752	77	6,597	77	6,566	75	6,724	76	6,863	77	7,191	80	7,115	80
	Part-time	1,879	23	1,856	21	2,006	23	2,062	23	1,979	23	2,165	25	2,118	24	2,008	23	1,831	20	1,794	20
Continuing Non-Degree	Full-time	2	2	27	18	70	37	7	13	41	15	7	6	3	5	4	6	2	3	2	3
	Part-time	82	98	120	82	119	63	46	87	240	85	102	94	55	95	61	94	71	97	65	97
First-time Freshman Degree	Full-time	1,753	99	1,368	98	1,501	99	1,381	99	1,431	99	1,425	99	1,607	99	1,805	99	1,683	99	1,804	99
	Part-time	20	1	21	2	16	1	16	1	13	1	16	1	23	1	22	1	22	1	26	1
First-time Non-Degree	Full-time	44	29	29	18	27	15	26	14	21	14	27	9	19	10	31	17	30	17	28	17
	Part-time	108	71	129	82	158	85	154	86	131	86	258	91	168	90	152	83	142	83	141	83
Middle College	Full-time			2	3	7	14	61	39	9	20	97	49	76	40	65	39	93	47	85	43
	Part-time	45	100	61	97	43	86	96	61	37	80	102	51	116	60	102	61	106	53	113	57
Non-Degree Re-admit	Full-time					1	25	1	10	1	13							1	25		
	Part-time	4	100	3	100	3	75	9	90	7	88	20	100	11	100	10	100	3	75	7	100
Other High School	Full-time															2	1				
	Part-time	180	100	106	100	106	100	155	100	104	100			184	100	188	99	184	100	143	100
Permit-in	Full-time	5	7	4	4	3	6					1	1	1	1	3	2	3	2	1	1
	Part-time	62	93	100	96	50	94	104	100	98	100	107	99	106	99	139	98	141	98	157	99
Undergraduate Advanced Standing Transfer	Full-time	1,127	73	728	74	970	71	1,066	75	996	76	1,130	75	1,146	74	1,143	77	1,098	79	1,056	81
	Part-time	409	27	260	26	388	29	361	25	320	24	368	25	412	26	335	23	285	21	252	19

(Continued)

¹Includes SEEK, Undergraduate and Masters 'Permit' students from other CUNY colleges, 'CUNY BA' and non-degree students.

²College Now - a NYC Board of Education and CUNY program that helps students prepare for college work.

³Continuing Students = Total degree students minus (first-time degree + advanced standing transfer + continuing non-degree + re-admitted students).

⁴An 'Internal transfer' is a non-degree student who becomes a degree-seeking student.

⁵Source: CUNY OIRA Institutional Research Data Base [IRDB]

Table 7: Fall 2009-2018 Full/Part-time Students by Enrollment Status ¹⁻⁵

Type of Admission & Full Part Type		Term_Enrolled_Date																			
		Fall 2009		Fall 2010		Fall 2011		Fall 2012		Fall 2013		Fall 2014		Fall 2015		Fall 2016		Fall 2017		Fall 2018	
		N	%	N	%	N	%	N	%	N	%	N	%	N	%	N	%	N	%	N	%
Undergraduate Degree Re-admit	Full-time	242	39	188	39	259	42	230	41	178	37	178	35	159	36	154	36	127	34	158	35
	Part-time	375	61	290	61	356	58	331	59	306	63	329	65	280	64	279	64	243	66	298	65
Total		12,960	100	12,384	100	12,938	100	13,113	100	12,629	100	13,035	100	13,340	100	13,511	100	13,408	100	13,391	100

¹Includes SEEK, Undergraduate and Masters 'Permit' students from other CUNY colleges, 'CUNY BA' and non-degree students.

²College Now - a NYC Board of Education and CUNY program that helps students prepare for college work.

³Continuing Students = Total degree students minus (first-time degree + advanced standing transfer + continuing non-degree + re-admitted students).

⁴An 'Internal transfer' is a non-degree student who becomes a degree-seeking student.

⁵Source: CUNY OIRA Institutional Research Data Base [IRDB]

Table 8a: Fall 2009 - 2018 Undergraduate FTEs by Department ¹⁻⁴

Level & Department		FTEs									
		Fall 2009	Fall 2010	Fall 2011	Fall 2012	Fall 2013	Fall 2014	Fall 2015	Fall 2016	Fall 2017	Fall 2018
UNDERGRADUATE	ARCHITECTURE B-ARCH	232.0	235.0	297.0	264.0	250.0	241.0	261.0	280.0	290.0	293.0
	ARCHITECTURE LANDSCAPE ARCH I		0.0			0.0					
	ARCHITECTURE MHC					10.0					
	CCNY DAVIS MEDICAL COLLEGE BIOMED	378.0	353.0	340.0	348.0	341.0	351.0	384.0	322.0	281.0	269.0
	CUNY BACCALAUREATE	11.0	12.0	9.0	16.0	12.0	7.0	17.0	24.0	18.0	17.0
	DAVIS MEDICAL COLLEGE PHYSICIAN'S ASST	92.0	98.0	91.0	93.0	88.0	99.0	96.0	61.0	38.0	0.0
	EDUCATION ALT CRT BILINGUAL CHILDHOOD	8.0	6.0	9.0	10.0	19.0	90.0	115.0	130.0	149.0	119.0
	EDUCATION ART K-12 TEACHER						0.0	1.0			
	EDUCATION BILINGUAL CHILDHOOD	30.0	47.0	62.0	60.0	73.0					
	EDUCATION CHILDHOOD	122.0	256.0	282.0	233.0	263.0	254.0	249.0	270.0	286.0	296.0
	EDUCATION EARLY CHILDHOOD	47.0	31.0	40.0	19.0	43.0				2.0	
	EDUCATION ELEMENTARY N-6	0.0									
	EDUCATION LANG OTHER THAN ENG	1.0	1.0	1.0				3.0	2.0		
	EDUCATION MATHEMATICS EDUC							1.0	1.0		
	EDUCATION MUSIC K-12 TEACHER							0.0	0.0		
	EDUCATION SOCIAL STUDIES 7-12						1.0		1.0		1.0
	ENGINEERING BIOMEDICAL	134.0	164.0	176.0	201.0	195.0	216.0	213.0	232.0	216.0	181.0
	ENGINEERING BIOMEDICAL MHC					21.0					
	ENGINEERING CHEMICAL	139.0	150.0	151.0	165.0	164.0	311.0	323.0	291.0	259.0	253.0
	ENGINEERING CHEMICAL HCC					4.0	3.0	0.0	1.0	3.0	5.0
	ENGINEERING CHEMICAL MHC					11.0					

(Continued)

¹FTEs are calculated by dividing total credits by 15 for Undergraduates and by 12 for Graduate students.

²Includes CUNY Honors College, SEEK, Permit students from other CUNY colleges. Excludes High School Students.

³CUNY BA students and High School Students Taking college courses.

⁴Source: CUNY OIRA Institutional Research Data Base [IRDB]

⁵FTE means Full-time Equivalency” for the purposes of full-time enrolled students. If an institution has 10,000 (student) FTE it may have 8,000 full-time students and 4,000 half-time students.

⁶In the States, IPEDS has the authoritative definition of FTE students <https://surveys.nces.ed.gov/ipeds/VisFaqView.aspx?mode=reg&id=11&show=all#384>

Table 8a: Fall 2009 - 2018 Undergraduate FTEs by Department ¹⁻⁴

Level & Department		FTEs									
		Fall 2009	Fall 2010	Fall 2011	Fall 2012	Fall 2013	Fall 2014	Fall 2015	Fall 2016	Fall 2017	Fall 2018
UNDERGRADUATE	ENGINEERING CIVIL	322.0	359.0	318.0	300.0	289.0	379.0	394.0	367.0	410.0	410.0
	ENGINEERING CIVIL HOSTOS				0.0	3.0					
	ENGINEERING CIVIL LCC				5.0	5.0					
	ENGINEERING CIVIL MHC					7.0					
	ENGINEERING COMPUTER	205.0	199.0	207.0	201.0	203.0	256.0	271.0	305.0	315.0	313.0
	ENGINEERING COMPUTER MHC					2.0					
	ENGINEERING COMPUTER SCIENCE	152.0	150.0	143.0	158.0	204.0	209.0	303.0	415.0	481.0	483.0
	ENGINEERING ELECTRICAL	408.0	420.0	384.0	355.0	341.0	400.0	408.0	416.0	384.0	383.0
	ENGINEERING ELECTRICAL HOSTOS				9.0	10.0					
	ENGINEERING ELECTRICAL LCC			1.0	7.0	4.0					
	ENGINEERING ELECTRICAL MHC					9.0					
	ENGINEERING ENV EARTH SYS SCI	43.0	62.0	68.0	75.0	100.0	115.0	100.0	109.0	106.0	113.0
	ENGINEERING MECHANICAL	357.0	363.0	385.0	393.0	407.0	485.0	512.0	555.0	585.0	568.0
	ENGINEERING MECHANICAL HOSTOS				1.0	1.0	1.0	1.0	6.0	6.0	2.0
	ENGINEERING MECHANICAL LCC				3.0	5.0	5.0	5.0	3.0	5.0	4.0
	ENGINEERING MHC COMPUTER ENGR						20.0	78.0	59.0	41.0	31.0
	GATEWAY UNDECLARED STUDENTS					42.0	2945.0	2748.0	2806.0	2912.0	2979.0
	GATEWAY/PENDING APPROVAL into ARCHITECTURE	68.0	64.0	6.0	3.0	1.0					
	GATEWAY/PENDING APPROVAL into EDUCATION	299.0	137.0	99.0	104.0	65.0					
	GATEWAY/PENDING APPROVAL into ENGINEERING	1980.0	1768.0	1742.0	1812.0	1474.0					
	GATEWAY/PENDING APPROVAL into FILM_VIDEO	43.0	43.0	55.0	44.0	38.0					

(Continued)

¹FTEs are calculated by dividing total credits by 15 for Undergraduates and by 12 for Graduate students.

²Includes CUNY Honors College, SEEK, Permit students from other CUNY colleges. Excludes High School Students.

³CUNY BA students and High School Students Taking college courses.

⁴Source: CUNY OIRA Institutional Research Data Base [IRDB]

⁵FTE means Full-time Equivalency” for the purposes of full-time enrolled students. If an institution has 10,000 (student) FTE it may have 8,000 full-time students and 4,000 half-time students.

⁶In the States, IPEDS has the authoritative definition of FTE students <https://surveys.nces.ed.gov/ipeds/VisFaqView.aspx?mode=reg&id=11&show=all#384>

Table 8a: Fall 2009 - 2018 Undergraduate FTEs by Department ¹⁻⁴

Level & Department		FTEs									
		Fall 2009	Fall 2010	Fall 2011	Fall 2012	Fall 2013	Fall 2014	Fall 2015	Fall 2016	Fall 2017	Fall 2018
UNDERGRADUATE	GATEWAY/PENDING APPROVAL into HUMANITIES	68.0	65.0	80.0	99.0	63.0					
	GATEWAY/PENDING APPROVAL into SCIENCE	228.0	181.0	215.0	168.0	196.0					
	GATEWAY/PENDING APPROVAL into SOCIAL SCIENCE	13.0	4.0	4.0	3.0	0.0					
	HIGH SCHOOL STUDENTS ENROLLED in CCNY	4.0	52.0	103.0	114.0	116.0					
	HUMANITIES ART	348.0	327.0	340.0	336.0	333.0	326.0	336.0	338.0	360.0	366.0
	HUMANITIES ART MHC					1.0	11.0	16.0	9.0	9.0	9.0
	HUMANITIES COLLEGE OF LIBERAL ARTS										1.0
	HUMANITIES COMMUNICATIONS	375.0	291.0	243.0	203.0	191.0	187.0	148.0	170.0	164.0	165.0
	HUMANITIES COMP LITERATURE	1.0		1.0	3.0	1.0			1.0	2.0	1.0
	HUMANITIES ELEC DES & MULTIMED	46.0	39.0	39.0	38.0	37.0	59.0	47.0	39.0	44.0	39.0
	HUMANITIES ENGLISH	437.0	443.0	450.0	456.0	426.0	380.0	305.0	318.0	301.0	304.0
	HUMANITIES ENGLISH MHC					5.0					
	HUMANITIES FILM BFA	52.0	52.0	47.0	45.0	49.0	53.0	61.0	51.0	50.0	57.0
	HUMANITIES HISTORY MHC						1.0	2.0	4.0	3.0	2.0
	HUMANITIES MHC FILM BFA							6.0	3.0	1.0	
	HUMANITIES MHC ROMC LNG FR IT								4.0	2.0	0.0
	HUMANITIES MHC THEATER							1.0	3.0	1.0	2.0
	HUMANITIES MUSIC	252.0	263.0	280.0	268.0	281.0	235.0	234.0	230.0	211.0	112.0
	HUMANITIES MUSIC JAZZ STUDIES										43.0
	HUMANITIES MUSIC MHC JAZZ STUDIES										1.0
	HUMANITIES MUSIC SONIC ARTS BM										37.0

(Continued)

¹FTEs are calculated by dividing total credits by 15 for Undergraduates and by 12 for Graduate students.

²Includes CUNY Honors College, SEEK, Permit students from other CUNY colleges. Excludes High School Students.

³CUNY BA students and High School Students Taking college courses.

⁴Source: CUNY OIRA Institutional Research Data Base [IRDB]

⁵FTE means Full-time Equivalency” for the purposes of full-time enrolled students. If an institution has 10,000 (student) FTE it may have 8,000 full-time students and 4,000 half-time students.

⁶In the States, IPEDS has the authoritative definition of FTE students <https://surveys.nces.ed.gov/ipeds/VisFaqView.aspx?mode=reg&id=11&show=all#384>

Table 8a: Fall 2009 - 2018 Undergraduate FTEs by Department ¹⁻⁴

Level & Department		FTEs									
		Fall 2009	Fall 2010	Fall 2011	Fall 2012	Fall 2013	Fall 2014	Fall 2015	Fall 2016	Fall 2017	Fall 2018
UNDERGRADUATE	HUMANITIES PHILOSOPHY	32.0	28.0	35.0	37.0	42.0	38.0	34.0	34.0	42.0	51.0
	HUMANITIES PUBLISHING (CERT)	0.0									10.0
	HUMANITIES ROM LANG FR IT SP	117.0	100.0	109.0	99.0	95.0					
	HUMANITIES THEATRE	100.0	89.0	104.0	137.0	123.0	114.0	125.0	121.0	118.0	135.0
	HUMANTIES ROM LANG FR IT SP						77.0	97.0	93.0	78.0	71.0
	IAS/CWE INTERDISCIPLINARY STUDIES	450.0	455.0	440.0	464.0	425.0	586.0	387.0	382.0	390.0	376.0
	POLITICAL SCIENCE MHC					3.0					
	POWELL SCHOOL AMERICAN STUDIES	1.0									
	POWELL SCHOOL ANTHROPOLOGY	31.0	45.0	57.0	44.0	49.0	44.0	47.0	41.0	41.0	43.0
	POWELL SCHOOL AREA ST AS LA RU	27.0	20.0	20.0	18.0	20.0	17.0	18.0	32.0	17.0	17.0
	POWELL SCHOOL AREA ST BLST PR JWS	49.0	44.0	47.0	36.0	43.0	58.0	52.0	70.0	76.0	92.0
	POWELL SCHOOL ECONOMICS	197.0	190.0	197.0	208.0	195.0	226.0	247.0	257.0	257.0	274.0
	POWELL SCHOOL ECONOMICS MHC					3.0	13.0	26.0	28.0	32.0	26.0
	POWELL SCHOOL HISTORY	160.0	191.0	193.0	177.0	140.0	121.0	106.0	113.0	111.0	119.0
	POWELL SCHOOL INTERNAT RELATIONS	179.0	173.0	164.0	145.0	134.0					
	POWELL SCHOOL INTERNAT STUDIES						134.0	130.0	163.0	174.0	170.0
	POWELL SCHOOL INTERNAT STUDIES MHC					5.0	3.0	7.0	5.0	4.0	5.0
	POWELL SCHOOL MANAGMNT & ADMIN	203.0	178.0	183.0	193.0	191.0					
	POWELL SCHOOL MANAGMNT & ADMIN BA						193.0	191.0	229.0	221.0	244.0
	POWELL SCHOOL MANAGMNT & ADMIN MHC						3.0	37.0	27.0	29.0	22.0
	POWELL SCHOOL MHC AREA ST AS LA R							4.0	5.0	3.0	2.0

(Continued)

¹FTEs are calculated by dividing total credits by 15 for Undergraduates and by 12 for Graduate students.

²Includes CUNY Honors College, SEEK, Permit students from other CUNY colleges. Excludes High School Students.

³CUNY BA students and High School Students Taking college courses.

⁴Source: CUNY OIRA Institutional Research Data Base [IRDB]

⁵FTE means Full-time Equivalency” for the purposes of full-time enrolled students. If an institution has 10,000 (student) FTE it may have 8,000 full-time students and 4,000 half-time students.

⁶In the States, IPEDS has the authoritative definition of FTE students <https://surveys.nces.ed.gov/ipeds/VisFaqView.aspx?mode=reg&id=11&show=all#384>

Table 8a: Fall 2009 - 2018 Undergraduate FTEs by Department ¹⁻⁴

Level & Department		FTEs									
		Fall 2009	Fall 2010	Fall 2011	Fall 2012	Fall 2013	Fall 2014	Fall 2015	Fall 2016	Fall 2017	Fall 2018
UNDERGRADUATE	POWELL SCHOOL POLITICAL SCIENCE	194.0	195.0	170.0	159.0	169.0	188.0	194.0	207.0	218.0	233.0
	POWELL SCHOOL PRE-LAW	53.0	45.0	56.0	55.0	50.0	59.0	34.0	18.0	4.0	
	POWELL SCHOOL PSYCHOLOGY	753.0	830.0	819.0	831.0	895.0	1039.0	1112.0	1084.0	982.0	1007.0
	POWELL SCHOOL PSYCHOLOGY MHC					2.0	9.0	22.0	22.0	28.0	29.0
	POWELL SCHOOL SOCIOLOGY	154.0	166.0	179.0	164.0	153.0	180.0	166.0	160.0	156.0	147.0
	POWELL SCHOOL SOCIOLOGY MHC					1.0					
	POWELL SCHOOL SPEECH PATH	0.0				0.0			0.0		
	POWELL SCHOOL URBAN LEGAL STUDIES		0.0		0.0	0.0		2.0	1.0	1.0	1.0
	SCIENCE BIOCHEMISTRY								46.0	70.0	89.0
	SCIENCE BIOLOGY	306.0	236.0	246.0	254.0	226.0	253.0	249.0	307.0	314.0	322.0
	SCIENCE BIOLOGY BS-MA		0.0								
	SCIENCE BIOLOGY BS-MS						0.0	0.0			0.0
	SCIENCE BIOLOGY MHC					9.0					
	SCIENCE BIOTECHNOLOGY					1.0	4.0	13.0	14.0	10.0	13.0
	SCIENCE CHEMISTRY	68.0	70.0	77.0	95.0	113.0					
	SCIENCE CHEMISTRY MHC					4.0					
	SCIENCE GEOLOGY BA/BS	20.0	20.0	29.0	37.0	34.0	40.0	34.0	31.0	31.0	23.0
	SCIENCE MATH SCI & IND APPL	26.0	30.0	47.0	74.0	77.0	76.0	99.0	115.0	97.0	107.0
	SCIENCE MATHEMATICS	52.0	60.0	82.0	75.0	61.0	106.0	95.0	68.0	71.0	58.0
	SCIENCE MHC BIOLOGY BS						17.0	46.0	43.0	31.0	28.0
	SCIENCE PHYSICS	30.0	28.0	41.0	43.0	54.0	55.0	53.0	42.0	43.0	38.0

(Continued)

¹FTEs are calculated by dividing total credits by 15 for Undergraduates and by 12 for Graduate students.

²Includes CUNY Honors College, SEEK, Permit students from other CUNY colleges. Excludes High School Students.

³CUNY BA students and High School Students Taking college courses.

⁴Source: CUNY OIRA Institutional Research Data Base [IRDB]

⁵FTE means Full-time Equivalency” for the purposes of full-time enrolled students. If an institution has 10,000 (student) FTE it may have 8,000 full-time students and 4,000 half-time students.

⁶In the States, IPEDS has the authoritative definition of FTE students <https://surveys.nces.ed.gov/ipeds/VisFaqView.aspx?mode=reg&id=11&show=all#384>

Table 8a: Fall 2009 - 2018 Undergraduate FTEs by Department ¹⁻⁴

Level & Department		FTEs									
		Fall 2009	Fall 2010	Fall 2011	Fall 2012	Fall 2013	Fall 2014	Fall 2015	Fall 2016	Fall 2017	Fall 2018
UNDERGRADUATE	SCIENCE SCIENCE In Fall 2104 dropped codes: 001 & SCI	825.0	821.0	1023.0	1074.0	955.0					
	STUDENTS PERMITTED IN TO CCNY						5.0	4.0	3.0	4.0	3.0
Total		10922.0	10649.0	10986.0	11031.0	10675.0	11298.0	11270.0	11587.0	11588.0	11614.0

¹FTEs are calculated by dividing total credits by 15 for Undergraduates and by 12 for Graduate students.

²Includes CUNY Honors College, SEEK, Permit students from other CUNY colleges. Excludes High School Students.

³CUNY BA students and High School Students Taking college courses.

⁴Source: CUNY OIRA Institutional Research Data Base [IRDB]

⁵FTE means Full-time Equivalency” for the purposes of full-time enrolled students. If an institution has 10,000 (student) FTE it may have 8,000 full-time students and 4,000 half-time students.

⁶In the States, IPEDS has the authoritative definition of FTE students <https://surveys.nces.ed.gov/ipeds/VisFaqView.aspx?mode=reg&id=11&show=all#384>

Table 8b: Fall 2009 - 2018 Undergraduate FTEs by School/Division ¹⁻⁴

Level & Department		FTEs									
		Fall 2009	Fall 2010	Fall 2011	Fall 2012	Fall 2013	Fall 2014	Fall 2015	Fall 2016	Fall 2017	Fall 2018
	College_Program_Code										
UNDERGRADUATE	ADMINISITRATIVE						184.0	138.0	159.0	174.0	174.0
	ARCHITECTURE	300.0	299.0	303.0	267.0	261.0	241.0	261.0	280.0	290.0	293.0
	CCNY DAVIS MEDICAL COLLEGE	470.0	451.0	431.0	441.0	429.0	450.0	480.0	383.0	319.0	269.0
	EDUCATION	507.0	478.0	493.0	426.0	463.0	345.0	369.0	404.0	437.0	416.0
	ENGINEERING	1754.0	1865.0	1829.0	1865.0	1968.0	2065.0	2241.0	2435.0	2521.0	2472.0
	GATEWAY	2225.0	2005.0	2064.0	2097.0	1828.0	2766.0	2614.0	2650.0	2742.0	2808.0
	HUMANITIES & ARTS	2043.0	1943.0	1985.0	1958.0	1837.0	1666.0	1589.0	1626.0	1591.0	1634.0
	IAS/CWE INTERDISCIPLINARY STUDIES	450.0	455.0	440.0	464.0	425.0	586.0	387.0	382.0	390.0	376.0
	POWELL SCHOOL	1840.0	1886.0	1892.0	1853.0	1913.0	2109.0	2235.0	2278.0	2167.0	2220.0
	SCIENCES	1333.0	1267.0	1549.0	1660.0	1551.0	886.0	956.0	990.0	957.0	952.0

¹FTEs are calculated by dividing total credits by 15 for Undergraduates and by 12 for Graduate students.

²Includes CUNY Honors College, SEEK, Permit students from other CUNY colleges. Excludes High School Students.

³CUNY BA students and High School Students Taking college courses.

⁴Source: CUNY OIRA Institutional Research Data Base [IRDB]

⁵FTE means Full-time Equivalency” for the purposes of full-time enrolled students. If an institution has 10,000 (student) FTE it may have 8,000 full-time students and 4,000 half-time students.

⁶In the States, IPEDS has the authoritative definition of FTE students <https://surveys.nces.ed.gov/ipeds/VisFaqView.aspx?mode=reg&id=11&show=all#384>

Table 8c: 2009 - 2018 Masters FTEs by Department ¹⁻⁴

Level & Department		FTEs									
		Fall 2009	Fall 2010	Fall 2011	Fall 2012	Fall 2013	Fall 2014	Fall 2015	Fall 2016	Fall 2017	Fall 2018
	College_Program_Code										
MASTERS	ARCHITECTURE B-ARCH	96.0	137.0	177.0	190.0	172.0	123.0	114.0	122.0	133.0	138.0
	ARCHITECTURE II		6.0	13.0	4.0				8.0	12.0	9.0
	ARCHITECTURE LANDSCAPE ARCH I						43.0	44.0	43.0	42.0	36.0
	ARCHITECTURE LANDSCAPE ARCH II	1.0	2.0	2.0							
	ARCHITECTURE SUSTAINABILITY IN THE URBAN ENVIRONMENT MS		21.0	33.0	45.0	50.0	52.0	57.0	50.0	68.0	67.0
	ARCHITECTURE URBAN DESIGN	10.0	13.0	11.0	11.0	14.0	12.0	11.0	12.0	15.0	15.0
	CCNY DAVIS MEDICAL COLLEGE BIOMED TRANSLATIONAL MEDIC							4.0	5.0	12.0	9.0
	EDUCATION ALT CRT BILINGUAL CHILDHOOD	5.0	0.0	0.0							
	EDUCATION ART EDUC									1.0	2.0
	EDUCATION ART K-12 TEACHER	15.0	20.0	14.0	15.0	16.0	13.0	27.0	27.0	27.0	26.0
	EDUCATION BILINGUAL CHILDHD ED	13.0	22.0	13.0	28.0	24.0	15.0	16.0	18.0	10.0	5.0
	EDUCATION BILINGUAL CHILDHOOD CERT						2.0	3.0	5.0	27.0	14.0
	EDUCATION BILINGUAL ED (ITI)				0.0	0.0					
	EDUCATION BILINGUAL EXTENSION	16.0	46.0	69.0	90.0	48.0	2.0	4.0	1.0	2.0	3.0
	EDUCATION BILINGUAL SP ED 7-12 CERT						1.0				1.0
	EDUCATION BILINGUAL SPEC ED	42.0	30.0	20.0	26.0	29.0	5.0	7.0	1.0		
	EDUCATION BIOLOGY ADV CRT	0.0		1.0	0.0						
	EDUCATION BIOLOGY TRANS B MA	14.0	5.0	0.0	0.0						
	EDUCATION CHEMISTRY ADV CRT	1.0		1.0							
	EDUCATION CHEMISTRY MA	2.0	3.0	3.0	3.0	4.0					

(Continued)

¹FTEs are calculated by dividing total credits by 15 for Undergraduates and by 12 for Graduate students.

²Includes CUNY Honors College, SEEK, Permit students from other CUNY colleges. Excludes High School Students.

³CUNY BA students and High School Students Taking college courses.

⁴Source: CUNY OIRA Institutional Research Data Base [IRDB]

⁵FTE means Full-time Equivalency” for the purposes of full-time enrolled students. If an institution has 10,000 (student) FTE it may have 8,000 full-time students and 4,000 half-time students.

⁶In the States, IPEDS has the authoritative definition of FTE students <https://surveys.nces.ed.gov/ipeds/VisFaqView.aspx?mode=reg&id=11&show=all#384>

Table 8c: 2009 - 2018 Masters FTEs by Department ¹⁻⁴

Level & Department		FTEs									
		Fall 2009	Fall 2010	Fall 2011	Fall 2012	Fall 2013	Fall 2014	Fall 2015	Fall 2016	Fall 2017	Fall 2018
	College_Program_Code										
MASTERS	EDUCATION CHEMISTRY TRANS B MA	2.0	1.0		1.0						
	EDUCATION CHILDHOOD	59.0	51.0	57.0	55.0	46.0	43.0	44.0	36.0	28.0	31.0
	EDUCATION CHILDHOOD ED 1-6						1.0	0.0	1.0		
	EDUCATION EARLY CHILD 1-6	29.0	37.0	23.0	6.0	1.0					
	EDUCATION EARLY CHILDHD ED B-										1.0
	EDUCATION EARLY CHILDHOOD	73.0	97.0	95.0	76.0	90.0	78.0	59.0	57.0	54.0	50.0
	EDUCATION EARTH SCIENCE TRANS B MA	6.0	0.0								
	EDUCATION EAS MA	4.0	2.0		2.0	2.0					
	EDUCATION ED THEATER	40.0	51.0	54.0	45.0	45.0	21.0	25.0	33.0	31.0	25.0
	EDUCATION ED THTR NON CERT						6.0	4.0	5.0	14.0	4.0
	EDUCATION ED THTR PROF CERT							1.0	2.0	2.0	1.0
	EDUCATION ELEMENTARY MSED	0.0	0.0								
	EDUCATION ENGLISH 7-12	29.0	25.0	14.0	18.0	24.0	2.0	2.0	1.0	1.0	1.0
	EDUCATION ENGLISH 7-12 CRT	1.0	4.0	1.0	1.0						
	EDUCATION ENGLISH ADV CRT	2.0	3.0	1.0							
	EDUCATION ENTRY LEVELLDR CERT	2.0	5.0	2.0		4.0	6.0	3.0	11.0	6.0	6.0
	EDUCATION GRADUATE NON-MATRIC	91.0	75.0	63.0	73.0	49.0					
	EDUCATION LIT BIRTH-6 MSED	26.0	24.0	11.0	12.0	10.0					
	EDUCATION LIT STRAT: BIRTH-6PRE						7.0	4.0	9.0	7.0	4.0
	EDUCATION LITERACY 5-12 MSED	8.0	8.0	1.0	2.0	3.0					

(Continued)

¹FTEs are calculated by dividing total credits by 15 for Undergraduates and by 12 for Graduate students.

²Includes CUNY Honors College, SEEK, Permit students from other CUNY colleges. Excludes High School Students.

³CUNY BA students and High School Students Taking college courses.

⁴Source: CUNY OIRA Institutional Research Data Base [IRDB]

⁵FTE means Full-time Equivalency” for the purposes of full-time enrolled students. If an institution has 10,000 (student) FTE it may have 8,000 full-time students and 4,000 half-time students.

⁶In the States, IPEDS has the authoritative definition of FTE students <https://surveys.nces.ed.gov/ipeds/VisFaqView.aspx?mode=reg&id=11&show=all#384>

Table 8c: 2009 - 2018 Masters FTEs by Department ¹⁻⁴

Level & Department		FTEs									
		Fall 2009	Fall 2010	Fall 2011	Fall 2012	Fall 2013	Fall 2014	Fall 2015	Fall 2016	Fall 2017	Fall 2018
	College_Program_Code										
MASTERS	EDUCATION LITERACY GR 5-12						1.0		1.0	0.0	3.0
	EDUCATION MATH ADV CRT	0.0	0.0	0.0	0.0						
	EDUCATION MATH MA	10.0	11.0	18.0	38.0	28.0					
	EDUCATION MATH TRANS B	18.0	8.0	0.0		0.0					
	EDUCATION MATHEMATICS EDUC								1.0		
	EDUCATION MDL SCHL MTH ED SPC						16.0	10.0	5.0	7.0	7.0
	EDUCATION MID SCH MATH 273	17.0	19.0	27.0	24.0	12.0					
	EDUCATION MID SCH MATH TRANS B	56.0	17.0	3.0	0.0						
	EDUCATION MIDDLE SCHL SCI EDU						11.0	8.0	7.0	4.0	6.0
	EDUCATION PHYSICS CERT	0.0	0.0								
	EDUCATION PHYSICS MA	2.0	1.0	3.0	3.0	4.0					
	EDUCATION SCHL BUILD LDRSHIP	38.0	38.0	28.0	22.0	39.0	37.0	22.0	39.0	30.0	15.0
	EDUCATION SCHOOL ADMIN/SUPER		1.0								
	EDUCATION SCHOOL DIST ADMIN	2.0									
	EDUCATION SCHOOL DIST LEADERSHIP MSED	1.0	2.0	0.0	1.0						
	EDUCATION SCIENCE ED BIOLOG	5.0	10.0	6.0	4.0	12.0	14.0	9.0	8.0	10.0	18.0
	EDUCATION SCIENCE MID SCH	13.0	12.0	8.0	7.0	8.0					
	EDUCATION SCNDRY SPAN EDU (TR									15.0	17.0
	EDUCATION SECONDARY ED SOC STUDIES ADV CRT	1.0				1.0					
	EDUCATION SOC STUDIES	12.0	12.0	17.0	10.0	10.0					

(Continued)

¹FTEs are calculated by dividing total credits by 15 for Undergraduates and by 12 for Graduate students.

²Includes CUNY Honors College, SEEK, Permit students from other CUNY colleges. Excludes High School Students.

³CUNY BA students and High School Students Taking college courses.

⁴Source: CUNY OIRA Institutional Research Data Base [IRDB]

⁵FTE means Full-time Equivalency” for the purposes of full-time enrolled students. If an institution has 10,000 (student) FTE it may have 8,000 full-time students and 4,000 half-time students.

⁶In the States, IPEDS has the authoritative definition of FTE students <https://surveys.nces.ed.gov/ipeds/VisFaqView.aspx?mode=reg&id=11&show=all#384>

Table 8c: 2009 - 2018 Masters FTEs by Department ¹⁻⁴

Level & Department		FTEs									
		Fall 2009	Fall 2010	Fall 2011	Fall 2012	Fall 2013	Fall 2014	Fall 2015	Fall 2016	Fall 2017	Fall 2018
	College_Program_Code										
MASTERS	EDUCATION SOCIAL STUDIES ED						13.0	7.0	5.0	16.0	18.0
	EDUCATION SOCIAL STUDIES TRANS B MA	1.0									
	EDUCATION SPAN 7-12 (NON-SPAN)			3.0	3.0	9.0	12.0	5.0	4.0	4.0	7.0
	EDUCATION SPAN 7-12(SPAN MAJ)			5.0	8.0	9.0	8.0	5.0	28.0	7.0	2.0
	EDUCATION SPAN 7-12(SPAN-CERT)			2.0		2.0	1.0	1.0	1.0		2.0
	EDUCATION SPANISH 7-12 ACM						1.0			1.0	
	EDUCATION STUDENTS WITH DISABILITIES GRADES 7-12					27.0		0.0	0.0	2.0	0.0
	EDUCATION TCH ENG/SPKRS/OTH LANGS TRANS B MS	12.0	2.0	0.0	1.0	2.0					
	EDUCATION TCH ENGLISH/SPKRS	51.0	48.0	57.0	47.0	50.0	40.0	45.0	72.0	94.0	59.0
	EDUCATION TCH ST W/DIS MI CERT	245.0	253.0	221.0	182.0	147.0					
	EDUCATION TCH STDS W/DIS IN MID CHLD				5.0	2.0	68.0	33.0	26.0	16.0	20.0
	EDUCATION TCH STDTS W/DIS 1-6							0.0	6.0	2.0	1.0
	EDUCATION TCHG SWD 7-12						97.0	85.0	95.0	86.0	75.0
	EDUCATION TCHG SWD 7-12 GENERALIST				24.0	36.0					
	EDUCATION TESOL ADV CERT						2.0	1.0	2.0	4.0	2.0
	EDUCATION=ALT CERT MDL SCH SC	44.0	18.0	1.0							
	ENGINEERING BIOMEDICAL	24.0	33.0	30.0	23.0	20.0	17.0	15.0	12.0	13.0	10.0
	ENGINEERING BIOMEDICAL PHD	10.0	18.0	23.0	29.0	28.0	24.0	26.0	24.0	19.0	23.0
	ENGINEERING CHEMICAL	23.0	20.0	7.0	5.0	7.0	14.0	12.0	17.0	8.0	7.0
	ENGINEERING CHEMICAL ADV CERT				3.0	6.0					

(Continued)

¹FTEs are calculated by dividing total credits by 15 for Undergraduates and by 12 for Graduate students.

²Includes CUNY Honors College, SEEK, Permit students from other CUNY colleges. Excludes High School Students.

³CUNY BA students and High School Students Taking college courses.

⁴Source: CUNY OIRA Institutional Research Data Base [IRDB]

⁵FTE means Full-time Equivalency” for the purposes of full-time enrolled students. If an institution has 10,000 (student) FTE it may have 8,000 full-time students and 4,000 half-time students.

⁶In the States, IPEDS has the authoritative definition of FTE students <https://surveys.nces.ed.gov/ipeds/VisFaqView.aspx?mode=reg&id=11&show=all#384>

Table 8c: 2009 - 2018 Masters FTEs by Department ¹⁻⁴

Level & Department		FTEs									
		Fall 2009	Fall 2010	Fall 2011	Fall 2012	Fall 2013	Fall 2014	Fall 2015	Fall 2016	Fall 2017	Fall 2018
	College_Program_Code										
MASTERS	ENGINEERING CHEMICAL CERT						4.0				
	ENGINEERING CHEMICAL PHD	13.0	20.0	26.0	22.0	24.0	23.0	20.0	14.0	12.0	11.0
	ENGINEERING CIVIL	40.0	63.0	65.0	67.0	47.0	21.0	23.0	22.0	18.0	14.0
	ENGINEERING CIVIL ENGR ME						18.0	19.0	27.0	39.0	29.0
	ENGINEERING CIVIL PHD	12.0	18.0	21.0	25.0	27.0					
	ENGINEERING COMPUTER						50.0	49.0	46.0	29.0	19.0
	ENGINEERING COMPUTER SCIENCE	62.0	59.0	65.0	47.0	40.0					
	ENGINEERING DATA SCIENCE										13.0
	ENGINEERING EARTH SYS & ENV SCI & TEC					4.0	8.0	7.0	10.0	15.0	12.0
	ENGINEERING ELECTRICAL	76.0	95.0	72.0	63.0	59.0	54.0	55.0	52.0	41.0	33.0
	ENGINEERING ELECTRICAL PHD	20.0	28.0	34.0	30.0	30.0	28.0	26.0	18.0	19.0	23.0
	ENGINEERING INFORMATION SYS	12.0	22.0	27.0	35.0	43.0	41.0	26.0	26.0	22.0	21.0
	ENGINEERING MANAGEMENT ADV CRT			0.0	0.0						
	ENGINEERING MECHANICAL	36.0	49.0	44.0	37.0	32.0	27.0	24.0	37.0	50.0	39.0
	ENGINEERING MECHANICAL PHD	10.0	19.0	26.0	22.0	16.0	16.0	14.0	11.0	12.0	12.0
	ENGINEERING WALK-IN GRADUATE NON-MATRIC	18.0	17.0	4.0	7.0	2.0					
	GATEWAY UNDECLARED STUDENTS						110.0	89.0	60.0	57.0	59.0
	GATEWAY/PENDING APPROVAL into ENGINEERING	1.0	0.0	2.0	0.0	0.0					
	HUMANITIES ART	22.0	36.0	32.0	25.0	34.0					
	HUMANITIES ART (MFA)	12.0	11.0	15.0	14.0	13.0					

(Continued)

¹FTEs are calculated by dividing total credits by 15 for Undergraduates and by 12 for Graduate students.

²Includes CUNY Honors College, SEEK, Permit students from other CUNY colleges. Excludes High School Students.

³CUNY BA students and High School Students Taking college courses.

⁴Source: CUNY OIRA Institutional Research Data Base [IRDB]

⁵FTE means Full-time Equivalency” for the purposes of full-time enrolled students. If an institution has 10,000 (student) FTE it may have 8,000 full-time students and 4,000 half-time students.

⁶In the States, IPEDS has the authoritative definition of FTE students <https://surveys.nces.ed.gov/ipeds/VisFaqView.aspx?mode=reg&id=11&show=all#384>

Table 8c: 2009 - 2018 Masters FTEs by Department ¹⁻⁴

Level & Department		FTEs									
		Fall 2009	Fall 2010	Fall 2011	Fall 2012	Fall 2013	Fall 2014	Fall 2015	Fall 2016	Fall 2017	Fall 2018
	College_Program_Code										
MASTERS	HUMANITIES ART HISTORY						36.0	27.0	28.0	32.0	26.0
	HUMANITIES ART(MFA)						13.0	16.0	20.0	21.0	14.0
	HUMANITIES BRANDING & INTEGRTD					30.0	60.0	60.0	58.0	66.0	71.0
	HUMANITIES COMP LITERATURE									2.0	8.0
	HUMANITIES CREATIVE WRITING						64.0	63.0	62.0	56.0	68.0
	HUMANITIES CREATIVE WRITING MA	84.0	88.0	100.0	106.0	91.0					
	HUMANITIES DGTL & INTERDISCP CERT				6.0	15.0	17.0	14.0	17.0	16.0	16.0
	HUMANITIES ENGLISH	23.0	25.0	33.0	30.0	26.0	37.0	39.0	31.0	31.0	39.0
	HUMANITIES LANG AND LITERACY	18.0	17.0	20.0	16.0	27.0	17.0	19.0	14.0	14.0	19.0
	HUMANITIES MEDIA ARTS	46.0	43.0	46.0	46.0	44.0	41.0	36.0	31.0	37.0	47.0
	HUMANITIES MUSIC						15.0	7.0	3.0	2.0	
	HUMANITIES MUSIC JAZZ STUDIES										0.0
	HUMANITIES MUSIC MA	13.0	11.0	17.0	16.0	21.0					
	HUMANITIES PHILOSOPHY			0.0							
	HUMANITIES SPANISH						21.0	15.0	9.0	9.0	8.0
	HUMANITIES SPANISH MA	29.0	25.0	20.0	22.0	21.0					
	HUMANTIES CLAS WALK-IN GRADUATE NON-MATRIC	35.0	37.0	30.0	33.0	20.0					
	IAS/CWE INTERDISCIPLINARY STUDIES		9.0	17.0	14.0	13.0					0.0
	IAS/CWE STDY OF AMERICAS						13.0	13.0	5.0	13.0	3.0
	POWELL SCHOOL ANTHROPOLOGY	0.0	0.0								

(Continued)

¹FTEs are calculated by dividing total credits by 15 for Undergraduates and by 12 for Graduate students.

²Includes CUNY Honors College, SEEK, Permit students from other CUNY colleges. Excludes High School Students.

³CUNY BA students and High School Students Taking college courses.

⁴Source: CUNY OIRA Institutional Research Data Base [IRDB]

⁵FTE means Full-time Equivalency” for the purposes of full-time enrolled students. If an institution has 10,000 (student) FTE it may have 8,000 full-time students and 4,000 half-time students.

⁶In the States, IPEDS has the authoritative definition of FTE students <https://surveys.nces.ed.gov/ipeds/VisFaqView.aspx?mode=reg&id=11&show=all#384>

Table 8c: 2009 - 2018 Masters FTEs by Department ¹⁻⁴

Level & Department		FTEs									
		Fall 2009	Fall 2010	Fall 2011	Fall 2012	Fall 2013	Fall 2014	Fall 2015	Fall 2016	Fall 2017	Fall 2018
	College_Program_Code										
MASTERS	POWELL SCHOOL AREA ST AS LA RU									0.0	
	POWELL SCHOOL AREA ST BLST PR JWS				1.0	1.0		0.0	0.0	0.0	
	POWELL SCHOOL ECONOMICS	42.0	34.0	53.0	58.0	38.0	37.0	46.0	47.0	31.0	28.0
	POWELL SCHOOL HISTORY	21.0	31.0	29.0	28.0	19.0	13.0	17.0	9.0	12.0	11.0
	POWELL SCHOOL INTERNAT RELATIONS			0.0		23.0	35.0	29.0	23.0	24.0	20.0
	POWELL SCHOOL INTERNAT STUDIES	64.0	57.0	33.0	45.0	28.0					
	POWELL SCHOOL MENTAL HEALTH COUN	45.0	47.0	46.0	40.0	37.0	32.0	35.0	31.0	28.0	21.0
	POWELL SCHOOL POLITICAL SCIENCE		1.0	0.0	2.0			1.0			
	POWELL SCHOOL PSYCHOLOGY	43.0	56.0	60.0	51.0	57.0	57.0	45.0	42.0	29.0	67.0
	POWELL SCHOOL PUBLIC SERVICE MGT	41.0	39.0	40.0	32.0	36.0	44.0	39.0	33.0	32.0	32.0
	POWELL SCHOOL SOCIOLOGY	3.0	12.0	21.0	17.0	16.0	15.0	6.0	3.0	0.0	1.0
	SCIENCE BIOCHEMISTRY	4.0	5.0	9.0	3.0	4.0	6.0	0.0	3.0	2.0	0.0
	SCIENCE BIOLOGY	14.0	16.0	14.0	27.0	31.0	18.0	12.0	11.0	10.0	14.0
	SCIENCE BIOLOGY BS-MA		1.0		4.0	1.0					
	SCIENCE BIOLOGY BS-MS								0.0		1.0
	SCIENCE BIOTECHNOLOGY						0.0	2.0	2.0	3.0	3.0
	SCIENCE CHEMISTRY	14.0	7.0	8.0	7.0	4.0					
	SCIENCE GEOLOGY BA/BS	9.0	16.0	16.0	15.0	9.0	8.0	8.0	11.0	21.0	15.0
	SCIENCE MATHEMATICS	15.0	23.0	32.0	32.0	25.0	45.0	37.0	28.0	23.0	20.0
	SCIENCE PHYSICS	6.0	9.0	8.0	6.0	11.0	10.0	16.0	9.0	12.0	8.0

(Continued)

¹FTEs are calculated by dividing total credits by 15 for Undergraduates and by 12 for Graduate students.

²Includes CUNY Honors College, SEEK, Permit students from other CUNY colleges. Excludes High School Students.

³CUNY BA students and High School Students Taking college courses.

⁴Source: CUNY OIRA Institutional Research Data Base [IRDB]

⁵FTE means Full-time Equivalency” for the purposes of full-time enrolled students. If an institution has 10,000 (student) FTE it may have 8,000 full-time students and 4,000 half-time students.

⁶In the States, IPEDS has the authoritative definition of FTE students <https://surveys.nces.ed.gov/ipeds/VisFaqView.aspx?mode=reg&id=11&show=all#384>

Table 8c: 2009 - 2018 Masters FTEs by Department ¹⁻⁴

Level & Department		FTEs									
		Fall 2009	Fall 2010	Fall 2011	Fall 2012	Fall 2013	Fall 2014	Fall 2015	Fall 2016	Fall 2017	Fall 2018
	College_Program_Code										
MASTERS	STUDENTS PERMITTED IN TO CCNY						3.0	2.0	2.0	2.0	4.0
Total		2075.0	2257.0	2223.0	2193.0	2109.0	1865.0	1669.0	1655.0	1672.0	1589.0

¹FTEs are calculated by dividing total credits by 15 for Undergraduates and by 12 for Graduate students.

²Includes CUNY Honors College, SEEK, Permit students from other CUNY colleges. Excludes High School Students.

³CUNY BA students and High School Students Taking college courses.

⁴Source: CUNY OIRA Institutional Research Data Base [IRDB]

⁵FTE means Full-time Equivalency” for the purposes of full-time enrolled students. If an institution has 10,000 (student) FTE it may have 8,000 full-time students and 4,000 half-time students.

⁶In the States, IPEDS has the authoritative definition of FTE students <https://surveys.nces.ed.gov/ipeds/VisFaqView.aspx?mode=reg&id=11&show=all#384>

Table 8d: Fall 2009 - 2018 DOCTORAL FTEs by Department ¹⁻⁴

Level & Major		Fall Term FTEs								
		Fall 2010	Fall 2011	Fall 2012	Fall 2013	Fall 2014	Fall 2015	Fall 2016	Fall 2017	Fall 2018
DOCTORAL	ENGINEERING BIOMEDICAL PHD	1.0	2.0	5.0	7.0	10.0	7.0	11.0	11.0	4.0
	ENGINEERING CHEMICAL PHD	5.0	8.0	17.0	20.0	15.0	22.0	27.0	24.0	21.0
	ENGINEERING CIVIL					12.0	16.0	18.0	16.0	16.0
	ENGINEERING CIVIL PHD		2.0	7.0	9.0					
	ENGINEERING ELECTRICAL				1.0	1.0	1.0			
	ENGINEERING ELECTRICAL PHD		3.0	10.0	10.0	9.0	8.0	16.0	16.0	11.0
	ENGINEERING MECHANICAL				2.0					
	ENGINEERING MECHANICAL PHD			5.0	10.0	15.0	14.0	11.0	13.0	7.0
	GATEWAY UNDECLARED STUDENTS					1.0	1.0			
All		6.0	15.0	44.0	59.0	63.0	69.0	83.0	80.0	59.0

¹FTEs are calculated by dividing total credits by 15 for Undergraduates and by 12 for Graduate students.

²Includes CUNY Honors College, SEEK, Permit students from other CUNY colleges. Excludes High School Students.

³CUNY BA students and High School Students Taking college courses.

⁴Source: CUNY OIRA Institutional Research Data Base [IRDB]

⁵FTE means Full-time Equivalency” for the purposes of full-time enrolled students. If an institution has 10,000 (student) FTE it may have 8,000 full-time students and 4,000 half-time students.

⁶In the States, IPEDS has the authoritative definition of FTE students <https://surveys.nces.ed.gov/ipeds/VisFaqView.aspx?mode=reg&id=11&show=all#384>

Graph 8: Fall 2007–2017 Undergraduate and Graduate FTEs
DOCTORAL FTEs are included in the Graduate FTEs

Enrollment

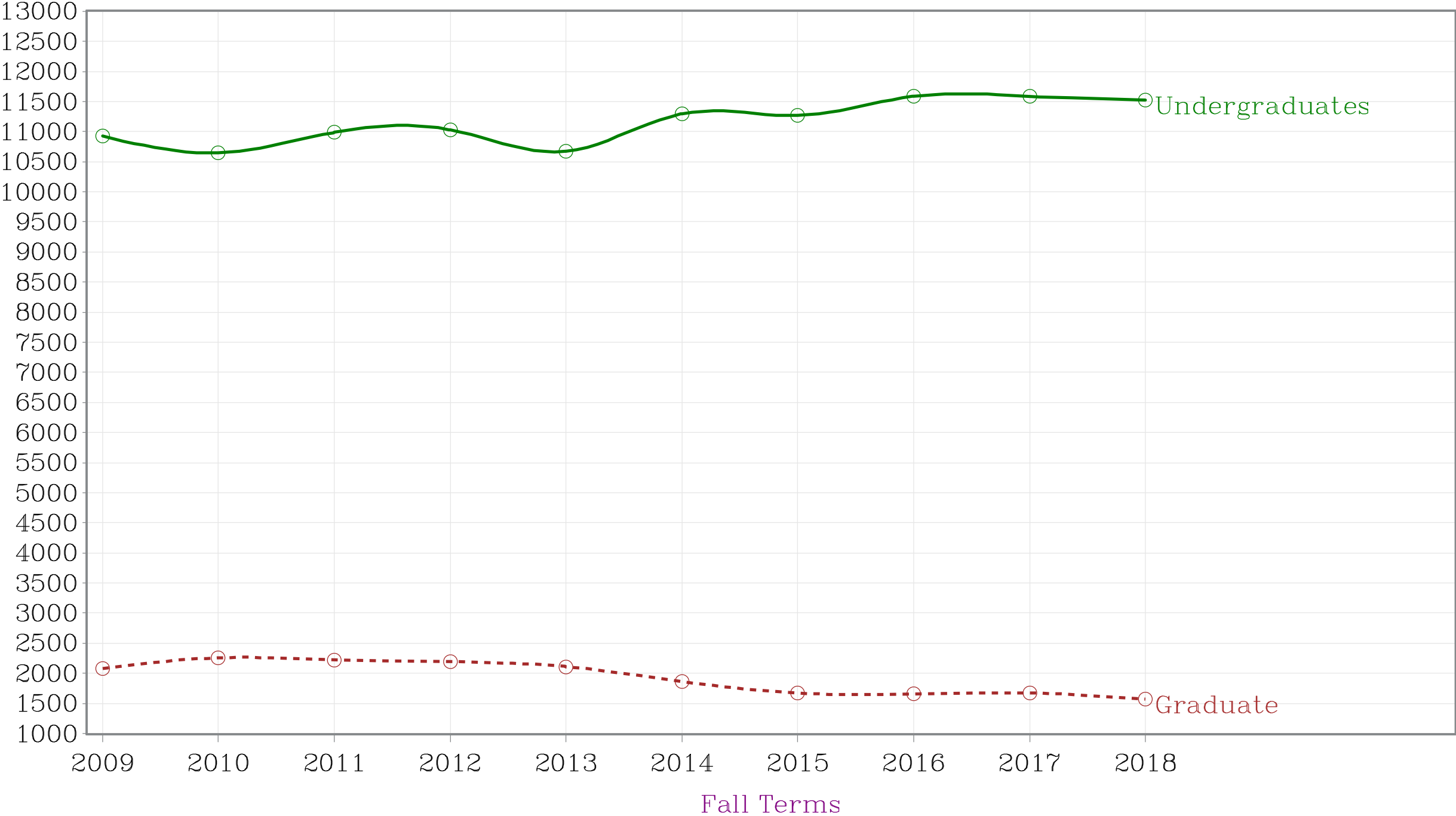

Table 9a: Degrees Awarded, 2013-2014 through 2017-2018 by Cohort Year & School/Division

Degree Earned=BACHELOR'S

Degree Earned by School/Division		2013-2014	2014-2015	2015-2016	2016-2017	2017-2018
Level						
BACHELOR'S	ARCHITECTURE	51	45	43	50	45
	CCNY DAVIS MEDICAL COLLEGE BIOMED	81	78	165	154	120
	EDUCATION	77	68	57	86	93
	ENGINEERING	279	271	353	363	412
	HUMANITIES & ARTS	547	565	583	565	574
	IAS/CWE INTERDISCIPLINARY STUDIES	138	157	131	134	155
	POWELL SCHOOL	735	795	780	877	859
	SCIENCES	269	267	282	329	344
Total		2177	2246	2394	2558	2602

Table 9a: Degrees Awarded, 2013-2014 through 2017-2018 by Cohort Year & School/Division

Degree Earned=CERTIFICATE

Degree Earned by School/Division		2013-2014	2014-2015	2015-2016	2016-2017	2017-2018
Level						
CERTIFICATE	CERTIFICATE					3
	EDUCATION	5	4	3	30	47
	ENGINEERING	1	1			
	HUMANITIES & ARTS	1		1		1
Total		7	5	4	30	51

Table 9a: Degrees Awarded, 2013-2014 through 2017-2018 by Cohort Year & School/Division

Degree Earned=DOCTORAL

Degree Earned by School/Division		2013-2014	2014-2015	2015-2016	2016-2017	2017-2018
Level		19	38	30	35	31
DOCTORAL	ENGINEERING					
Total		19	38	30	35	31

Table 9a: Degrees Awarded, 2013-2014 through 2017-2018 by Cohort Year & School/Division

Degree Earned=MASTER'S

Degree Earned by School/Division		2013-2014	2014-2015	2015-2016	2016-2017	2017-2018
Level						
MASTER'S	ARCHITECTURE	80	66	61	68	85
	CCNY DAVIS MEDICAL COLLEGE BIOMED			4	4	12
	EDUCATION	370	295	217	264	319
	ENGINEERING	140	127	132	136	129
	HUMANITIES & ARTS	159	117	146	113	134
	IAS/CWE INTERDISCIPLINARY STUDIES	6	7	12	5	11
	POWELL SCHOOL	108	133	99	101	95
	SCIENCES	90	75	66	45	54
Total		953	820	737	736	839

Table 9a: Degrees Awarded, 2013-2014 through 2017-2018 by Cohort Year & School/Division

Degree Earned=BACHELOR'S

Degree Earned by School/Division		2013-2014	2014-2015	2015-2016	2016-2017	2017-2018
Level						
BACHELOR'S	ARCHITECTURE	51	45	43	50	45
	CCNY DAVIS MEDICAL COLLEGE BIOMED	81	78	165	154	120
	EDUCATION	77	68	57	86	93
	ENGINEERING	279	271	353	363	412
	HUMANITIES & ARTS	547	565	583	565	574
	IAS/CWE INTERDISCIPLINARY STUDIES	138	157	131	134	155
	POWELL SCHOOL	735	795	780	877	859
	SCIENCES	269	267	282	329	344
Total		2177	2246	2394	2558	2602

Table 9a: Degrees Awarded, 2013-2014 through 2017-2018 by Cohort Year & School/Division

Degree Earned=CERTIFICATE

Degree Earned by School/Division		2013-2014	2014-2015	2015-2016	2016-2017	2017-2018
Level						3
CERTIFICATE	CERTIFICATE					
	EDUCATION					
	ENGINEERING					
	HUMANITIES & ARTS	1		1		1
Total		7	5	4	30	51

Table 9a: Degrees Awarded, 2013-2014 through 2017-2018 by Cohort Year & School/Division

Degree Earned=DOCTORAL

Degree Earned by School/Division		2013-2014	2014-2015	2015-2016	2016-2017	2017-2018
Level		19	38	30	35	31
DOCTORAL	ENGINEERING					
Total		19	38	30	35	31

Table 9a: Degrees Awarded, 2013-2014 through 2017-2018 by Cohort Year & School/Division

Degree Earned=MASTER'S

Degree Earned by School/Division		2013-2014	2014-2015	2015-2016	2016-2017	2017-2018
Level						
MASTER'S	ARCHITECTURE	80	66	61	68	85
	CCNY DAVIS MEDICAL COLLEGE BIOMED			4	4	12
	EDUCATION	370	295	217	264	319
	ENGINEERING	140	127	132	136	129
	HUMANITIES & ARTS	159	117	146	113	134
	IAS/CWE INTERDISCIPLINARY STUDIES	6	7	12	5	11
	POWELL SCHOOL	108	133	99	101	95
	SCIENCES	90	75	66	45	54
Total		953	820	737	736	839

Table 9b: Degrees Awarded, 2013-2014 through 2017-2018 by Cohort Year, Gender & School/Division

Gender=Men

Degree Type Earned by School/Division		2013-2014	2014-2015	2015-2016	2016-2017	2017-2018
		Men	Men	Men	Men	Men
Level						
BACHELOR'S	POWELL SCHOOL	269	288	288	313	329
	ARCHITECTURE	27	20	25	26	25
	HUMANITIES & ARTS	225	222	237	229	240
	EDUCATION	5	9	7	9	8
	SCIENCES	139	131	142	177	165
	ENGINEERING	234	231	288	282	311
	CCNY DAVIS MEDICAL COLLEGE BIOMED	32	28	65	45	39
	IAS/CWE INTERDISCIPLINARY STUDIES	21	28	20	15	26
CERTIFICATE	HUMANITIES & ARTS	1		1		1
	EDUCATION	1		2	8	8
	ENGINEERING	1	1			
DOCTORAL	ENGINEERING	12	29	20	25	21
MASTER'S	POWELL SCHOOL	43	52	41	40	39
	ARCHITECTURE	40	24	36	32	39
	HUMANITIES & ARTS	76	52	79	39	46
	EDUCATION	91	77	45	52	79
	SCIENCES	59	38	35	28	30
	ENGINEERING	103	90	93	101	93
	CCNY DAVIS MEDICAL COLLEGE BIOMED			2	2	6
	IAS/CWE INTERDISCIPLINARY STUDIES	2	2	8		3
Total		1,381	1,322	1,434	1,423	1,508

Table 9b: Degrees Awarded, 2013-2014 through 2017-2018 by Cohort Year, Gender & School/Division

Gender=Women

Degree Type Earned by School/Division		2013-2014	2014-2015	2015-2016	2016-2017	2017-2018
		Women	Women	Women	Women	Women
Level						
BACHELOR'S	POWELL SCHOOL	466	507	492	564	530
	ARCHITECTURE	24	25	18	24	20
	HUMANITIES & ARTS	322	343	346	336	334
	EDUCATION	72	59	50	77	85
	ENGINEERING	45	40	65	81	101
	SCIENCES	130	136	140	152	179
	CCNY DAVIS MEDICAL COLLEGE BIOMED	49	50	100	109	81
	IAS/CWE INTERDISCIPLINARY STUDIES	117	129	111	119	129
CERTIFICATE	EDUCATION	4	4	1	22	39
	CERTIFICATE					3
DOCTORAL	ENGINEERING	7	9	10	10	10
MASTER'S	POWELL SCHOOL	65	81	58	61	56
	ARCHITECTURE	40	42	25	36	46
	HUMANITIES & ARTS	83	65	67	74	88
	EDUCATION	279	218	172	212	240
	ENGINEERING	37	37	39	35	36
	SCIENCES	31	37	31	17	24
	CCNY DAVIS MEDICAL COLLEGE BIOMED			2	2	6
	IAS/CWE INTERDISCIPLINARY STUDIES	4	5	4	5	8
Total		1,775	1,787	1,731	1,936	2,015

Table 9c: Degrees Awarded, 2013-2014 through 2017-2018 by Cohort Year, Ethnicity & School/Division ¹

Degree Type Earned by Ethnicity & School/Division			2013-2014	2014-2015	2015-2016	2016-2017	2017-2018
Level							
BACHELOR'S	American Indian or Native A	CCNY DAVIS MEDICAL COLLEGE BIOMED			1	1	
		HUMANITIES & ARTS	1	1	1	1	
		POWELL SCHOOL	2		1		1
		SCIENCES	2			2	
	Asian or Pacific Islander	ARCHITECTURE	10	13	12	12	15
		CCNY DAVIS MEDICAL COLLEGE BIOMED	20	17	48	47	38
		EDUCATION	12	12	13	24	20
		ENGINEERING	85	94	126	149	167
		HUMANITIES & ARTS	61	54	68	50	71
		IAS/CWE INTERDISCIPLINARY STUDIES	6	8	5	14	8
		POWELL SCHOOL	148	154	137	185	170
		SCIENCES	96	95	105	111	121
	Black	ARCHITECTURE					3
		CCNY DAVIS MEDICAL COLLEGE BIOMED					22
		ENGINEERING					5
		HUMANITIES & ARTS					11
		IAS/CWE INTERDISCIPLINARY STUDIES					8
		POWELL SCHOOL					20
		SCIENCES					11
	Black, Non-Hispanic	ARCHITECTURE	4	2	2	4	
		CCNY DAVIS MEDICAL COLLEGE BIOMED	23	30	53	50	14
		EDUCATION	18	11	6	12	12
		ENGINEERING	42	33	40	42	50
		HUMANITIES & ARTS	159	145	143	150	128

¹Source: CUNY IRDB

Table 9c: Degrees Awarded, 2013-2014 through 2017-2018 by Cohort Year, Ethnicity & School/Division ¹

Degree Type Earned by Ethnicity & School/Division			2013-2014	2014-2015	2015-2016	2016-2017	2017-2018
		IAS/CWE INTERDISCIPLINARY STUDIES	56	63	46	44	54
		POWELL SCHOOL	174	205	180	192	174
		SCIENCES	48	49	55	57	54
	Hispanic	ARCHITECTURE	14	16	5	10	6
		CCNY DAVIS MEDICAL COLLEGE BIOMED	17	10	25	25	16
		EDUCATION	33	34	29	40	49
		ENGINEERING	48	52	51	46	47
		HUMANITIES & ARTS	163	192	191	206	190
		IAS/CWE INTERDISCIPLINARY STUDIES	52	57	48	57	64
		POWELL SCHOOL	238	268	276	310	303
		SCIENCES	47	42	39	56	75
	Nonresident Alien	ARCHITECTURE	6	5	7	9	5
		CCNY DAVIS MEDICAL COLLEGE BIOMED	1		1	4	3
		EDUCATION	1	3		2	1
		ENGINEERING	45	45	42	40	39
		HUMANITIES & ARTS	32	36	37	38	34
		IAS/CWE INTERDISCIPLINARY STUDIES	2	5	4	4	4
		POWELL SCHOOL	40	44	30	56	45
		SCIENCES	22	25	29	28	20
	Race/Ethnicity Unknown	HUMANITIES & ARTS					5
		POWELL SCHOOL					7
	White	ARCHITECTURE					5
		CCNY DAVIS MEDICAL COLLEGE BIOMED					19
		ENGINEERING					5
		HUMANITIES & ARTS					15

¹Source: CUNY IRDB

Table 9c: Degrees Awarded, 2013-2014 through 2017-2018 by Cohort Year, Ethnicity & School/Division ¹

Degree Type Earned by Ethnicity & School/Division			2013-2014	2014-2015	2015-2016	2016-2017	2017-2018
		IAS/CWE INTERDISCIPLINARY STUDIES					1
		POWELL SCHOOL					18
		SCIENCES					4
	White, Non-Hispanic	ARCHITECTURE	17	9	17	15	11
		CCNY DAVIS MEDICAL COLLEGE BIOMED	20	21	37	27	8
		EDUCATION	13	8	9	8	11
		ENGINEERING	59	47	94	86	99
		HUMANITIES & ARTS	131	137	143	120	120
		IAS/CWE INTERDISCIPLINARY STUDIES	22	24	28	15	16
		POWELL SCHOOL	133	124	156	134	121
		SCIENCES	54	56	54	75	59
CERTIFICATE	Asian or Pacific Islander	EDUCATION				3	4
	Black, Non-Hispanic	CERTIFICATE					2
		EDUCATION				2	1
		HUMANITIES & ARTS	1				1
	Hispanic	CERTIFICATE					1
		EDUCATION	3			18	27
		ENGINEERING	1				
	Nonresident Alien	EDUCATION	1			1	
	Race/Ethnicity Unknown	EDUCATION					1
	White	EDUCATION					6
	White, Non-Hispanic	EDUCATION	1	4	3	6	8
		ENGINEERING		1			
		HUMANITIES & ARTS			1		

¹Source: CUNY IRDB

Table 9c: Degrees Awarded, 2013-2014 through 2017-2018 by Cohort Year, Ethnicity & School/Division ¹

Degree Type Earned by Ethnicity & School/Division			2013-2014	2014-2015	2015-2016	2016-2017	2017-2018
DOCTORAL	Asian or Pacific Islander	ENGINEERING	2	4	6	2	4
	Black	ENGINEERING					1
	Black, Non-Hispanic	ENGINEERING	1		2	1	2
	Hispanic	ENGINEERING	3				1
	Nonresident Alien	ENGINEERING	8	22	16	20	12
	White	ENGINEERING					1
	White, Non-Hispanic	ENGINEERING	5	12	6	12	10

¹Source: CUNY IRDB

Table 9c: Degrees Awarded, 2013-2014 through 2017-2018 by Cohort Year, Ethnicity & School/Division ¹

Degree Type Earned by Ethnicity & School/Division			2013-2014	2014-2015	2015-2016	2016-2017	2017-2018
MASTER'S	American Indian or Native A	ENGINEERING			1		
		HUMANITIES & ARTS	1	1			
		POWELL SCHOOL		1			
	Asian or Pacific Islander	ARCHITECTURE	4	5	8	8	13
		CCNY DAVIS MEDICAL COLLEGE BIOMED			2	2	5
		EDUCATION	15	19	13	15	18
		ENGINEERING	12	31	26	45	21
		HUMANITIES & ARTS	7	1	9	9	4
		IAS/CWE INTERDISCIPLINARY STUDIES			2		
		POWELL SCHOOL	7	11	11	18	9
		SCIENCES	14	12	10	8	9
	Black	CCNY DAVIS MEDICAL COLLEGE BIOMED					1
		EDUCATION					11
		ENGINEERING					1
		HUMANITIES & ARTS	1				1
		SCIENCES					3
	Black, Non-Hispanic	ARCHITECTURE	8	10	13	6	11
		CCNY DAVIS MEDICAL COLLEGE BIOMED			1		
		EDUCATION	74	65	47	48	45
		ENGINEERING	16	14	15	10	11
		HUMANITIES & ARTS	27	20	31	23	29
		IAS/CWE INTERDISCIPLINARY STUDIES	1	3	2	2	2
		POWELL SCHOOL	24	22	20	23	21
		SCIENCES	13	17	10	5	4
	Hispanic	ARCHITECTURE	10	8	3	8	6

¹Source: CUNY IRDB

Table 9c: Degrees Awarded, 2013-2014 through 2017-2018 by Cohort Year, Ethnicity & School/Division ¹

Degree Type Earned by Ethnicity & School/Division			2013-2014	2014-2015	2015-2016	2016-2017	2017-2018
		CCNY DAVIS MEDICAL COLLEGE BIOMED					1
		EDUCATION	111	71	65	95	108
		ENGINEERING	20	12	5	8	12
		HUMANITIES & ARTS	20	21	21	12	21
		IAS/CWE INTERDISCIPLINARY STUDIES	3	3	7	1	3
		POWELL SCHOOL	16	19	14	12	17
		SCIENCES	9	8	10	8	4
	Nonresident Alien	ARCHITECTURE	11	7	11	10	21
		EDUCATION	12	12	8	6	3
		ENGINEERING	51	33	54	41	57
		HUMANITIES & ARTS	16	29	17	14	23
		IAS/CWE INTERDISCIPLINARY STUDIES		1		2	3
		POWELL SCHOOL	20	26	10	13	14
		SCIENCES	7	5	11	6	3
	Race/Ethnicity Unknown	EDUCATION					4
		HUMANITIES & ARTS					1
		SCIENCES					2
	White	CCNY DAVIS MEDICAL COLLEGE BIOMED					5
		EDUCATION					23
		HUMANITIES & ARTS					1
		POWELL SCHOOL					3
		SCIENCES					3
	White, Non-Hispanic	ARCHITECTURE	47	36	26	36	34
		CCNY DAVIS MEDICAL COLLEGE BIOMED			1	2	
		EDUCATION	158	128	84	100	107

¹Source: CUNY IRDB

Table 9c: Degrees Awarded, 2013-2014 through 2017-2018 by Cohort Year, Ethnicity & School/Division ¹

Degree Type Earned by Ethnicity & School/Division			2013-2014	2014-2015	2015-2016	2016-2017	2017-2018
		ENGINEERING	41	37	31	32	27
		HUMANITIES & ARTS	87	45	68	55	54
		IAS/CWE INTERDISCIPLINARY STUDIES	2		1		3
		POWELL SCHOOL	41	54	44	35	31
		SCIENCES	47	33	25	18	26
Total			3,156	3,109	3,165	3,359	3,523

¹Source: CUNY IRDB

Graph 9: Bachelors & Masters Degrees Awarded During the Academic Years 2014-2018

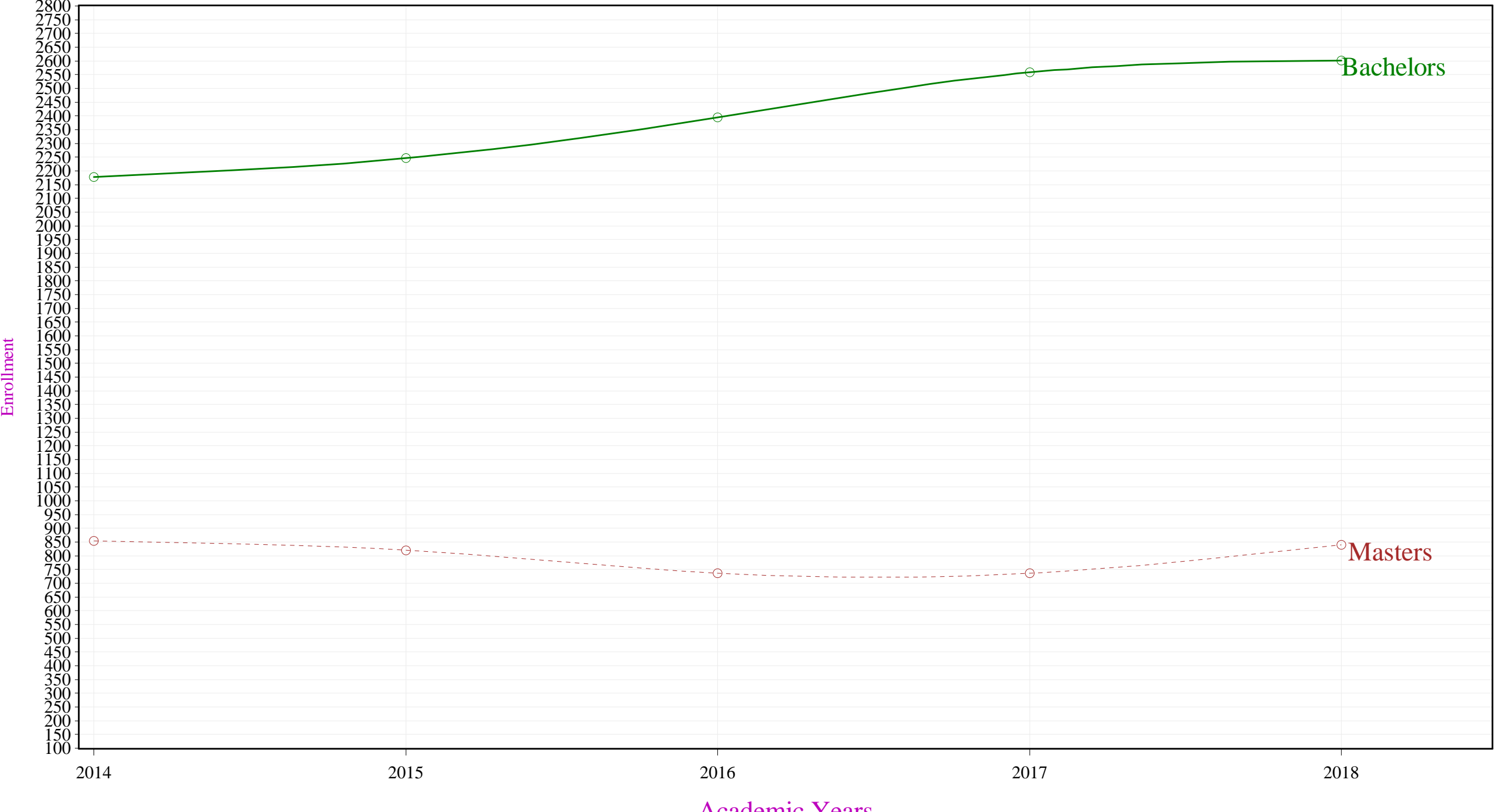

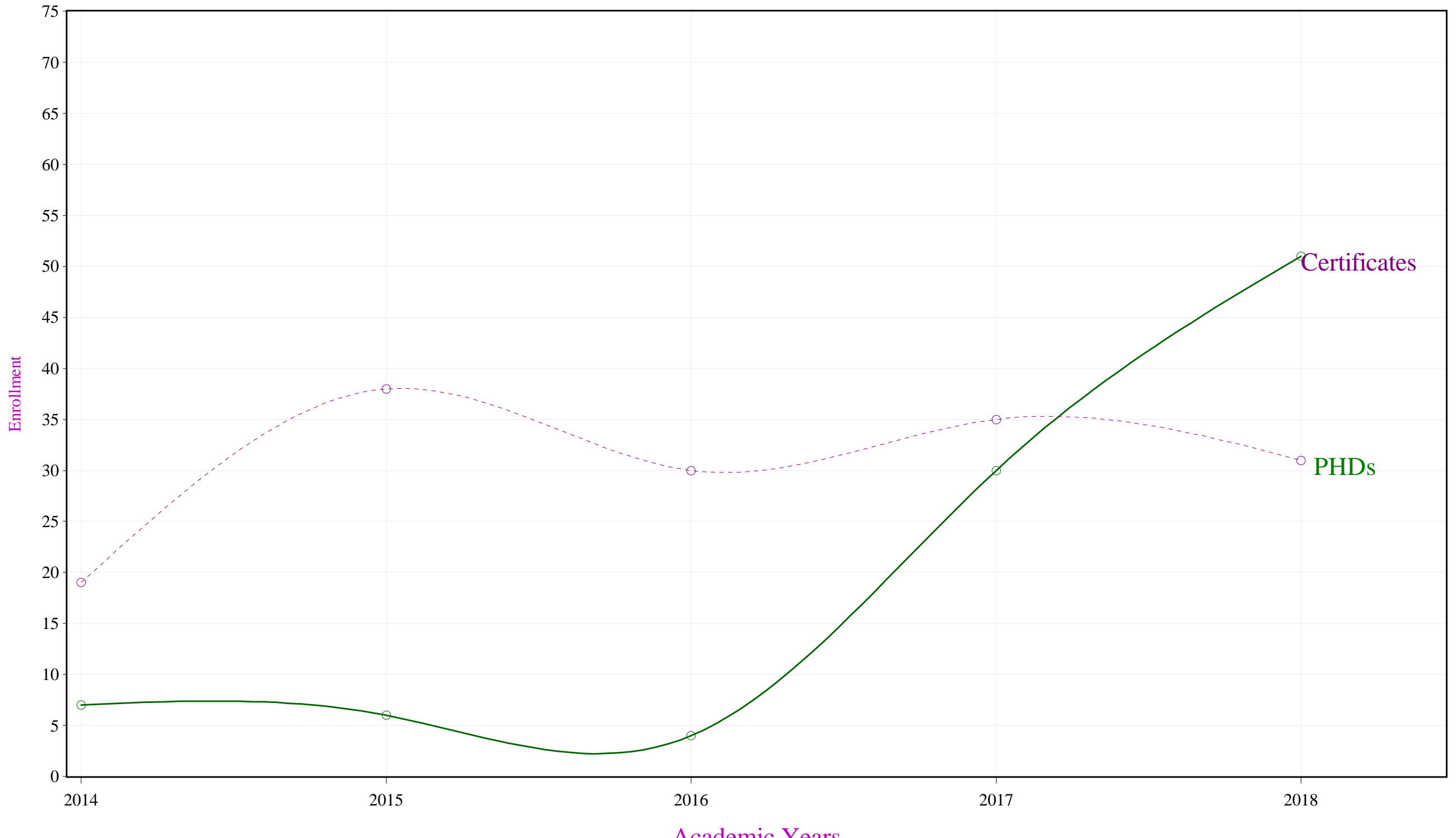

Table 9a: Degrees Awarded, 2013-2014 through 2017-2018 by Cohort Year & School/Division

Degree Earned=BACHELOR'S

Degree Earned by School/Division		2013-2014	2014-2015	2015-2016	2016-2017	2017-2018
Level						
BACHELOR'S	ARCHITECTURE	51	45	43	50	45
	CCNY DAVIS MEDICAL COLLEGE BIOMED	81	78	165	154	120
	EDUCATION	77	68	57	86	93
	ENGINEERING	279	271	353	363	412
	HUMANITIES & ARTS	547	565	583	565	574
	IAS/CWE INTERDISCIPLINARY STUDIES	138	157	131	134	155
	POWELL SCHOOL	735	795	780	877	859
	SCIENCES	269	267	282	329	344
Total		2177	2246	2394	2558	2602

Table 9a: Degrees Awarded, 2013-2014 through 2017-2018 by Cohort Year & School/Division

Degree Earned=CERTIFICATE

Degree Earned by School/Division		2013-2014	2014-2015	2015-2016	2016-2017	2017-2018
Level						
CERTIFICATE	CERTIFICATE					3
	EDUCATION	5	4	3	30	47
	ENGINEERING	1	1			
	HUMANITIES & ARTS	1		1		1
Total		7	5	4	30	51

Table 9a: Degrees Awarded, 2013-2014 through 2017-2018 by Cohort Year & School/Division

Degree Earned=DOCTORAL

Degree Earned by School/Division		2013-2014	2014-2015	2015-2016	2016-2017	2017-2018
Level		19	38	30	35	31
DOCTORAL	ENGINEERING					
Total		19	38	30	35	31

Table 9a: Degrees Awarded, 2013-2014 through 2017-2018 by Cohort Year & School/Division

Degree Earned=MASTER'S

Degree Earned by School/Division		2013-2014	2014-2015	2015-2016	2016-2017	2017-2018
Level						
MASTER'S	ARCHITECTURE	80	66	61	68	85
	CCNY DAVIS MEDICAL COLLEGE BIOMED			4	4	12
	EDUCATION	370	295	217	264	319
	ENGINEERING	140	127	132	136	129
	HUMANITIES & ARTS	159	117	146	113	134
	IAS/CWE INTERDISCIPLINARY STUDIES	6	7	12	5	11
	POWELL SCHOOL	108	133	99	101	95
	SCIENCES	90	75	66	45	54
Total		953	820	737	736	839

Table 9b: Degrees Awarded, 2013-2014 through 2017-2018 by Cohort Year, Gender & School/Division

Gender=Men

Degree Type Earned by School/Division		2013-2014	2014-2015	2015-2016	2016-2017	2017-2018
		Men	Men	Men	Men	Men
Level						
BACHELOR'S	POWELL SCHOOL	269	288	288	313	329
	ARCHITECTURE	27	20	25	26	25
	HUMANITIES & ARTS	225	222	237	229	240
	EDUCATION	5	9	7	9	8
	SCIENCES	139	131	142	177	165
	ENGINEERING	234	231	288	282	311
	CCNY DAVIS MEDICAL COLLEGE BIOMED	32	28	65	45	39
	IAS/CWE INTERDISCIPLINARY STUDIES	21	28	20	15	26
CERTIFICATE	HUMANITIES & ARTS	1		1		1
	EDUCATION	1		2	8	8
	ENGINEERING	1	1			
DOCTORAL	ENGINEERING	12	29	20	25	21
MASTER'S	POWELL SCHOOL	43	52	41	40	39
	ARCHITECTURE	40	24	36	32	39
	HUMANITIES & ARTS	76	52	79	39	46
	EDUCATION	91	77	45	52	79
	SCIENCES	59	38	35	28	30
	ENGINEERING	103	90	93	101	93
	CCNY DAVIS MEDICAL COLLEGE BIOMED			2	2	6
	IAS/CWE INTERDISCIPLINARY STUDIES	2	2	8		3
Total		1,381	1,322	1,434	1,423	1,508

Table 9b: Degrees Awarded, 2013-2014 through 2017-2018 by Cohort Year, Gender & School/Division

Gender=Women

Degree Type Earned by School/Division		2013-2014	2014-2015	2015-2016	2016-2017	2017-2018
		Women	Women	Women	Women	Women
Level						
BACHELOR'S	POWELL SCHOOL	466	507	492	564	530
	ARCHITECTURE	24	25	18	24	20
	HUMANITIES & ARTS	322	343	346	336	334
	EDUCATION	72	59	50	77	85
	ENGINEERING	45	40	65	81	101
	SCIENCES	130	136	140	152	179
	CCNY DAVIS MEDICAL COLLEGE BIOMED	49	50	100	109	81
	IAS/CWE INTERDISCIPLINARY STUDIES	117	129	111	119	129
CERTIFICATE	EDUCATION	4	4	1	22	39
	CERTIFICATE					3
DOCTORAL	ENGINEERING	7	9	10	10	10
MASTER'S	POWELL SCHOOL	65	81	58	61	56
	ARCHITECTURE	40	42	25	36	46
	HUMANITIES & ARTS	83	65	67	74	88
	EDUCATION	279	218	172	212	240
	ENGINEERING	37	37	39	35	36
	SCIENCES	31	37	31	17	24
	CCNY DAVIS MEDICAL COLLEGE BIOMED			2	2	6
	IAS/CWE INTERDISCIPLINARY STUDIES	4	5	4	5	8
Total		1,775	1,787	1,731	1,936	2,015

Table 9c: Degrees Awarded, 2013-2014 through 2017-2018 by Cohort Year, Ethnicity & School/Division ¹

Degree Type Earned by Ethnicity & School/Division			2013-2014	2014-2015	2015-2016	2016-2017	2017-2018
Level							
BACHELOR'S	American Indian or Native A	CCNY DAVIS MEDICAL COLLEGE BIOMED			1	1	
		HUMANITIES & ARTS	1	1	1	1	
		POWELL SCHOOL	2		1		1
		SCIENCES	2			2	
	Asian or Pacific Islander	ARCHITECTURE	10	13	12	12	15
		CCNY DAVIS MEDICAL COLLEGE BIOMED	20	17	48	47	38
		EDUCATION	12	12	13	24	20
		ENGINEERING	85	94	126	149	167
		HUMANITIES & ARTS	61	54	68	50	71
		IAS/CWE INTERDISCIPLINARY STUDIES	6	8	5	14	8
		POWELL SCHOOL	148	154	137	185	170
		SCIENCES	96	95	105	111	121
	Black	ARCHITECTURE					3
		CCNY DAVIS MEDICAL COLLEGE BIOMED					22
		ENGINEERING					5
		HUMANITIES & ARTS					11
		IAS/CWE INTERDISCIPLINARY STUDIES					8
		POWELL SCHOOL					20
		SCIENCES					11
	Black, Non-Hispanic	ARCHITECTURE	4	2	2	4	
		CCNY DAVIS MEDICAL COLLEGE BIOMED	23	30	53	50	14
		EDUCATION	18	11	6	12	12
		ENGINEERING	42	33	40	42	50
		HUMANITIES & ARTS	159	145	143	150	128

¹Source: CUNY IRDB

Table 9c: Degrees Awarded, 2013-2014 through 2017-2018 by Cohort Year, Ethnicity & School/Division ¹

Degree Type Earned by Ethnicity & School/Division			2013-2014	2014-2015	2015-2016	2016-2017	2017-2018
		IAS/CWE INTERDISCIPLINARY STUDIES	56	63	46	44	54
		POWELL SCHOOL	174	205	180	192	174
		SCIENCES	48	49	55	57	54
	Hispanic	ARCHITECTURE	14	16	5	10	6
		CCNY DAVIS MEDICAL COLLEGE BIOMED	17	10	25	25	16
		EDUCATION	33	34	29	40	49
		ENGINEERING	48	52	51	46	47
		HUMANITIES & ARTS	163	192	191	206	190
		IAS/CWE INTERDISCIPLINARY STUDIES	52	57	48	57	64
		POWELL SCHOOL	238	268	276	310	303
		SCIENCES	47	42	39	56	75
	Nonresident Alien	ARCHITECTURE	6	5	7	9	5
		CCNY DAVIS MEDICAL COLLEGE BIOMED	1		1	4	3
		EDUCATION	1	3		2	1
		ENGINEERING	45	45	42	40	39
		HUMANITIES & ARTS	32	36	37	38	34
		IAS/CWE INTERDISCIPLINARY STUDIES	2	5	4	4	4
		POWELL SCHOOL	40	44	30	56	45
		SCIENCES	22	25	29	28	20
	Race/Ethnicity Unknown	HUMANITIES & ARTS					5
		POWELL SCHOOL					7
	White	ARCHITECTURE					5
		CCNY DAVIS MEDICAL COLLEGE BIOMED					19
		ENGINEERING					5
		HUMANITIES & ARTS					15

¹Source: CUNY IRDB

Table 9c: Degrees Awarded, 2013-2014 through 2017-2018 by Cohort Year, Ethnicity & School/Division ¹

Degree Type Earned by Ethnicity & School/Division			2013-2014	2014-2015	2015-2016	2016-2017	2017-2018
		IAS/CWE INTERDISCIPLINARY STUDIES					1
		POWELL SCHOOL					18
		SCIENCES					4
	White, Non-Hispanic	ARCHITECTURE	17	9	17	15	11
		CCNY DAVIS MEDICAL COLLEGE BIOMED	20	21	37	27	8
		EDUCATION	13	8	9	8	11
		ENGINEERING	59	47	94	86	99
		HUMANITIES & ARTS	131	137	143	120	120
		IAS/CWE INTERDISCIPLINARY STUDIES	22	24	28	15	16
		POWELL SCHOOL	133	124	156	134	121
		SCIENCES	54	56	54	75	59
CERTIFICATE	Asian or Pacific Islander	EDUCATION				3	4
	Black, Non-Hispanic	CERTIFICATE					2
		EDUCATION				2	1
		HUMANITIES & ARTS	1				1
	Hispanic	CERTIFICATE					1
		EDUCATION	3			18	27
		ENGINEERING	1				
	Nonresident Alien	EDUCATION	1			1	
	Race/Ethnicity Unknown	EDUCATION					1
	White	EDUCATION					6
	White, Non-Hispanic	EDUCATION	1	4	3	6	8
		ENGINEERING		1			
		HUMANITIES & ARTS			1		

¹Source: CUNY IRDB

Table 9c: Degrees Awarded, 2013-2014 through 2017-2018 by Cohort Year, Ethnicity & School/Division ¹

Degree Type Earned by Ethnicity & School/Division			2013-2014	2014-2015	2015-2016	2016-2017	2017-2018
DOCTORAL	Asian or Pacific Islander	ENGINEERING	2	4	6	2	4
	Black	ENGINEERING					1
	Black, Non-Hispanic	ENGINEERING	1		2	1	2
	Hispanic	ENGINEERING	3				1
	Nonresident Alien	ENGINEERING	8	22	16	20	12
	White	ENGINEERING					1
	White, Non-Hispanic	ENGINEERING	5	12	6	12	10

¹Source: CUNY IRDB

Table 9c: Degrees Awarded, 2013-2014 through 2017-2018 by Cohort Year, Ethnicity & School/Division ¹

Degree Type Earned by Ethnicity & School/Division			2013-2014	2014-2015	2015-2016	2016-2017	2017-2018
MASTER'S	American Indian or Native A	ENGINEERING			1		
		HUMANITIES & ARTS	1	1			
		POWELL SCHOOL		1			
	Asian or Pacific Islander	ARCHITECTURE	4	5	8	8	13
		CCNY DAVIS MEDICAL COLLEGE BIOMED			2	2	5
		EDUCATION	15	19	13	15	18
		ENGINEERING	12	31	26	45	21
		HUMANITIES & ARTS	7	1	9	9	4
		IAS/CWE INTERDISCIPLINARY STUDIES			2		
		POWELL SCHOOL	7	11	11	18	9
		SCIENCES	14	12	10	8	9
	Black	CCNY DAVIS MEDICAL COLLEGE BIOMED					1
		EDUCATION					11
		ENGINEERING					1
		HUMANITIES & ARTS	1				1
		SCIENCES					3
	Black, Non-Hispanic	ARCHITECTURE	8	10	13	6	11
		CCNY DAVIS MEDICAL COLLEGE BIOMED			1		
		EDUCATION	74	65	47	48	45
		ENGINEERING	16	14	15	10	11
		HUMANITIES & ARTS	27	20	31	23	29
		IAS/CWE INTERDISCIPLINARY STUDIES	1	3	2	2	2
		POWELL SCHOOL	24	22	20	23	21
		SCIENCES	13	17	10	5	4
	Hispanic	ARCHITECTURE	10	8	3	8	6

¹Source: CUNY IRDB

Table 9c: Degrees Awarded, 2013-2014 through 2017-2018 by Cohort Year, Ethnicity & School/Division ¹

Degree Type Earned by Ethnicity & School/Division			2013-2014	2014-2015	2015-2016	2016-2017	2017-2018
		CCNY DAVIS MEDICAL COLLEGE BIOMED					1
		EDUCATION	111	71	65	95	108
		ENGINEERING	20	12	5	8	12
		HUMANITIES & ARTS	20	21	21	12	21
		IAS/CWE INTERDISCIPLINARY STUDIES	3	3	7	1	3
		POWELL SCHOOL	16	19	14	12	17
		SCIENCES	9	8	10	8	4
	Nonresident Alien	ARCHITECTURE	11	7	11	10	21
		EDUCATION	12	12	8	6	3
		ENGINEERING	51	33	54	41	57
		HUMANITIES & ARTS	16	29	17	14	23
		IAS/CWE INTERDISCIPLINARY STUDIES		1		2	3
		POWELL SCHOOL	20	26	10	13	14
		SCIENCES	7	5	11	6	3
	Race/Ethnicity Unknown	EDUCATION					4
		HUMANITIES & ARTS					1
		SCIENCES					2
	White	CCNY DAVIS MEDICAL COLLEGE BIOMED					5
		EDUCATION					23
		HUMANITIES & ARTS					1
		POWELL SCHOOL					3
		SCIENCES					3
	White, Non-Hispanic	ARCHITECTURE	47	36	26	36	34
		CCNY DAVIS MEDICAL COLLEGE BIOMED			1	2	
		EDUCATION	158	128	84	100	107

¹Source: CUNY IRDB

Table 9c: Degrees Awarded, 2013-2014 through 2017-2018 by Cohort Year, Ethnicity & School/Division ¹

Degree Type Earned by Ethnicity & School/Division			2013-2014	2014-2015	2015-2016	2016-2017	2017-2018
		ENGINEERING	41	37	31	32	27
		HUMANITIES & ARTS	87	45	68	55	54
		IAS/CWE INTERDISCIPLINARY STUDIES	2		1		3
		POWELL SCHOOL	41	54	44	35	31
		SCIENCES	47	33	25	18	26
Total			3,156	3,109	3,165	3,359	3,523

¹Source: CUNY IRDB

Graph 9: Bachelors & Masters Degrees Awarded During the Academic Years 2014-2018

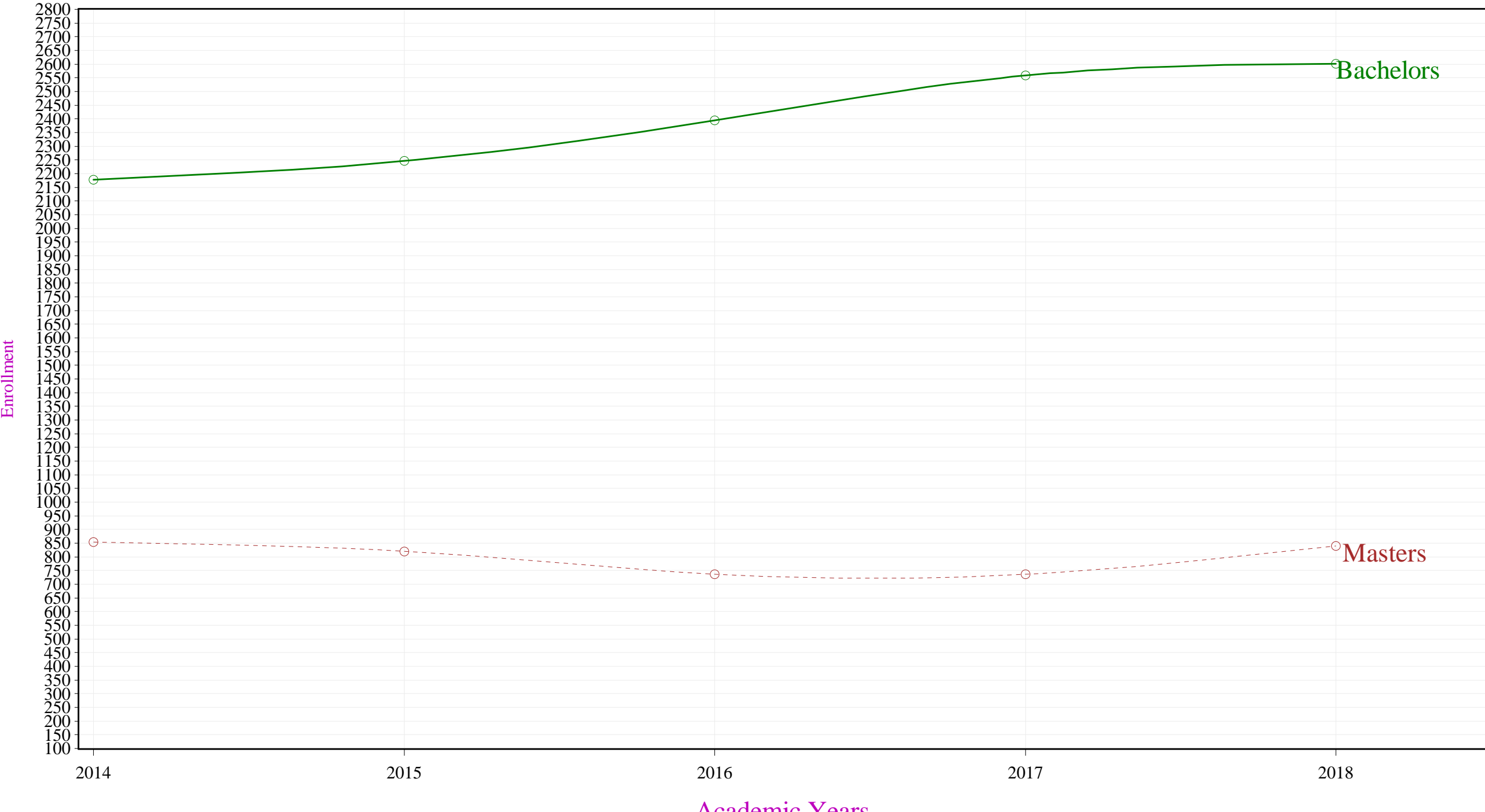

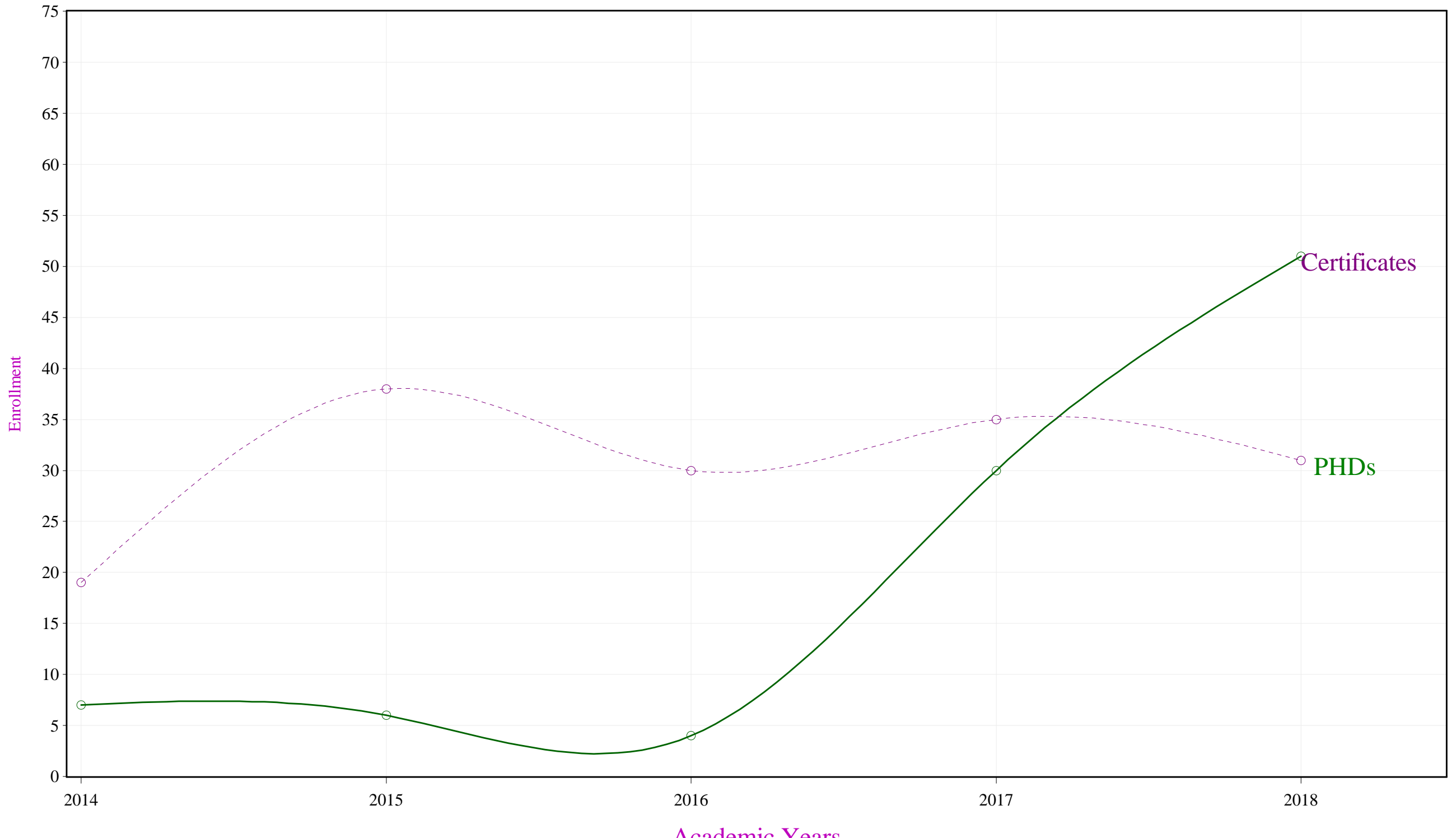

Table 10: Fall 2009-2018 All Students by Residence and Gender¹⁻³

Residence & Gender		Fall Terms					
		Fall 2013	Fall 2014	Fall 2015	Fall 2016	Fall 2017	Fall 2018
Bronx	Women	1,529	1,494	1,614	1,604	1,694	1,759
	Men	1,115	1,103	1,181	1,237	1,190	1,248
Brooklyn	Women	1,522	1,334	1,429	1,452	1,424	1,480
	Men	1,328	1,292	1,442	1,471	1,423	1,375
Manhattan	Women	1,944	1,763	1,815	1,870	1,781	1,722
	Men	1,471	1,392	1,510	1,405	1,359	1,289
Missing	Women	155	807	336	450	464	546
	Men	181	747	301	393	422	508
Other NJ	Women	98	82	102	114	107	93
	Men	101	89	88	97	89	78
Other NYS	Women	1,037	931	981	953	993	989
	Men	959	922	994	993	988	931
Queens	Women	1,878	1,780	1,937	1,914	1,934	1,927
	Men	2,146	2,007	2,201	2,203	2,146	2,035
Total		15,464	15,743	15,931	16,156	16,014	15,980

¹Other NYS includes Bergen, Essex, Hudson and Union.

²Other NYS includes Nassau, Putnam, Rockland, Suffolk and Westchester.

³Source: CUNY OIRA IRDB.

Table 11a: Fall 2009-2018 Students by Native Language and Gender ¹⁻³

Language & Gender		Term Enrolled Date									
		Fall 2009	Fall 2010	Fall 2011	Fall 2012	Fall 2013	Fall 2014	Fall 2015	Fall 2016	Fall 2017	Fall 2018
AFRIKAANS	Women	2		1	1	2	1	2	3	1	
	Men	1	1	3	2	4	3	5	6	3	3
AKAN	Women	6	3	2	3	2	3	4	8	5	4
	Men	7	6	4	6	6	7	9	10	11	11
ALBANIAN	Women	38	39	35	36	29	31	29	30	27	30
	Men	34	40	43	31	37	41	38	37	37	29
AMHARIC	Women	2	6	6	6	8	3	3	3		1
	Men	4	6	5	5	4	3	3	2	3	2
ARABIC	Women	39	38	42	45	53	56	57	53	58	59
	Men	100	89	106	100	83	98	108	98	100	96
ARMENIAN	Women	1		1	2	2	2	4	2		1
	Men	3	3	2	2	3	3	3	3	2	
ASSAMESE	Men						1				
AZERBAIJANI	Men	3	1	1	1	1	1				
BALUCHI	Women	2	2			1	2	2	1		
BEMBA	Women										1
	Men	1		2	2	1	1				
BENGALI	Women	154	154	190	182	178	185	176	184	175	183
	Men	213	212	229	241	212	214	202	202	211	224
BERBER	Women				1	1	1	1	1	1	
	Men	1	3	3	1	1	1	1			
BETI	Women										1
BRAHUI	Women	1	1								

¹This table shows all reported languages spoken at CCNY- except English.

Table 11a: Fall 2009-2018 Students by Native Language and Gender ¹⁻³

Language & Gender		Term Enrolled Date									
		Fall 2009	Fall 2010	Fall 2011	Fall 2012	Fall 2013	Fall 2014	Fall 2015	Fall 2016	Fall 2017	Fall 2018
BULGARIAN	Women	4	5	4	3	5	4	5	4	4	4
	Men	5	8	8	5	3	2		1	2	2
BURMESE	Women	8	9	4	4	4	5	3	3	4	5
	Men	23	21	20	19	17	15	12	6	6	5
BYELORUSSIAN	Women	1				1	1	1	1		
	Men	3	1	1	1	1	2	1	2	1	1
CAMBODIAN	Women	2	2	1					1	1	
	Men	1	1	2	3						
CANTONESE	Women	51	48	52	48	52	55	48	55	48	38
	Men	76	82	71	75	69	77	76	95	76	68
CATALAN	Women	1	1								
	Men				1	1	1	1	1	1	
CEBUANO	Women	1				1	1	1	1	1	2
	Men	1	1	2	2	2	1	1			1
CHAGGA	Men	1	1	1							
CHIGA	Men						1	1	1	1	
CHINESE	Women	128	151	161	179	200	184	186	190	193	167
	Men	209	210	217	226	237	232	248	228	196	178
CREOLE	Women	38	36	33	31	27	23	27	23	31	25
	Men	46	33	34	33	29	29	34	34	22	25
CZECH	Women				1	1	1	2	2		1
	Men			1	1		1	2		1	
DANISH	Women							1	1	1	1

¹This table shows all reported languages spoken at CCNY- except English.

Table 11a: Fall 2009-2018 Students by Native Language and Gender ¹⁻³

Language & Gender		Term Enrolled Date									
		Fall 2009	Fall 2010	Fall 2011	Fall 2012	Fall 2013	Fall 2014	Fall 2015	Fall 2016	Fall 2017	Fall 2018
DUTCH-FLEMISH	Women	3	3	4	3	3	3			1	1
	Men	2	2	1	2		1	1	1	2	2
DYERMA	Women					1	1	1	1	1	
DZONGKHA	Women	2	2	1		2	2	1	1		
	Men	1	1	1							
EDO	Women	4	2	1	2	1	1	1	1		
	Men	4	5	3	6	7	6	2			
EFIK	Women			1	1	1	1	2	1	1	1
	Men	1	1	1							
ESPERANTO	Women									1	1
	Men				1	1	1	1			
ESTONIAN	Women			2	2	2	2	1			
EWE	Women	1	2	2	3	5	4	3	1	4	4
	Men	5	7	4	7	5	5	7	7	4	4
FARSI	Women	2	6	4	8	11	12	11	9	4	4
	Men	11	10	7	7	5	3	3	2	1	3
FINNISH	Women	1	1	1	1						1
FON	Women		1	2	2	2	1	1			
	Men						1				
FRENCH	Women	38	37	34	32	30	39	41	32	33	36
	Men	51	54	48	54	52	49	56	46	52	43
FULA	Women	2	3	5	5	4	3	2	4	6	5
	Men	7	5	5	3	6	8	9	11	7	7
FULAKUNDA	Men		1	1							

¹This table shows all reported languages spoken at CCNY- except English.

Table 11a: Fall 2009-2018 Students by Native Language and Gender ¹⁻³

Language & Gender		Term Enrolled Date									
		Fall 2009	Fall 2010	Fall 2011	Fall 2012	Fall 2013	Fall 2014	Fall 2015	Fall 2016	Fall 2017	Fall 2018
FUTA JALON	Women						1	1	1	1	
	Men			1	1	2	1	1	3	3	2
GAELIC	Men	1	1								
GEORGIAN	Women	3		4	4	5	2	5	4	4	2
	Men	2	2	3		3	4	4	5	2	2
GERMAN	Women	5	6	8	4	3	2	1	3	5	4
	Men		1	2	2	2	2	3	2	1	1
GREEK	Women	7	7	10	8	7	10	10	6	6	6
	Men	14	10	9	9	10	11	15	17	19	16
GUARANI	Women								1	1	1
	Men						1	1	1	2	2
GUJARATI	Women	8	6	8	11	8	11	12	9	5	5
	Men	12	16	20	18	15	14	13	11	12	11
HAKKA	Women				1	1	1	1	1		
	Men							2	2	2	2
HAUSA	Women			1	3	3	3	2	5	2	
	Men	5	5	4	2	1	2	3	2	1	1
HEBREW	Women	12	10	10	8	6	5	4	3	4	5
	Men	19	15	15	13	13	6	6	12	8	4
HINDI	Women	10	10	8	9	8	9	9	11	15	11
	Men	29	28	27	21	18	14	18	15	14	15
HUNGARIAN	Women	5	3	4	6	7	5	3	2	1	1
	Men	5	5	4	3	1	3	2	1		
IBIBIO	Men	1	1	1	1	1	2	2	1	1	1

¹This table shows all reported languages spoken at CCNY- except English.

Table 11a: Fall 2009-2018 Students by Native Language and Gender ¹⁻³

Language & Gender		Term Enrolled Date									
		Fall 2009	Fall 2010	Fall 2011	Fall 2012	Fall 2013	Fall 2014	Fall 2015	Fall 2016	Fall 2017	Fall 2018
ICELANDIC	Women			1							
IGBO	Women	7	7	4	5	7	7	13	8	8	5
	Men	15	14	15	14	12	10	10	9	7	4
IJAW	Women		1	1	1	1					
	Men	1									
ILOCANO	Women	1	1	2	1	1	1				
INDONESIAN	Women	7	5	6	5	5	3	4	5	5	3
	Men	4	3	3	5	6	9	6	6	5	1
ITALIAN	Women	5	5	4	4	4	4	1	4	3	2
	Men	12	5	8	12	9	9	8	5	5	5
JAPANESE	Women	39	30	25	25	22	20	18	21	16	10
	Men	20	9	9	5	5	4	9	8	5	2
KABYLE	Men						1	2			
KAMBA	Men	1	1								
KANNADA	Men		1	1	1	1					
KAREN	Women				1						
KASHMIRI	Women			1	1						
KAZAKH	Women						1	1	1		
	Men								1	2	2
KHMER	Women	1	1	1	2	1		1	2		
	Men					1	1	1	1		
KIKUYU	Women	1	1							1	
	Men	1							1	1	1

¹This table shows all reported languages spoken at CCNY- except English.

Table 11a: Fall 2009-2018 Students by Native Language and Gender ¹⁻³

Language & Gender		Term Enrolled Date									
		Fall 2009	Fall 2010	Fall 2011	Fall 2012	Fall 2013	Fall 2014	Fall 2015	Fall 2016	Fall 2017	Fall 2018
KIRGHIZ	Women						1	1			
	Men	1					1		1	1	1
KONKANI	Women			1	1	1	1	1			
KOREAN	Women	61	60	61	64	45	36	32	34	38	39
	Men	76	79	89	87	81	75	59	42	40	32
KURDISH	Men	1								1	1
LATIN	Women										1
	Men						1			1	1
LATVIAN	Women					1	1	2	2	1	
LINGALA	Women	2		1	1	1	1	1			
LITHUANIAN	Women				2	1	1	1	2	2	1
	Men	1	2	2	2	1	2	3			
LUO	Men	1	1	1							1
MACEDONIAN	Women					3	3	2	3	3	2
	Men	1	2	2	2	2					
MALAGASY	Women	1	1	2	1				1	1	
MALAY	Men	5	3	4	2	1					
MALAYALAM	Women	12	13	10	15	15	14	11	11	13	10
	Men	22	18	12	17	16	14	15	17	15	14
MALINKE-BAMBARA-DYULA	Women	2	2	1	1			1	1	2	2
	Men	1	2	2	2	1	1	2	1	1	2
MANDARIN	Women	19	21	22	23	17	18	21	25	21	14
	Men	21	22	19	17	16	12	16	25	22	19

¹This table shows all reported languages spoken at CCNY- except English.

Table 11a: Fall 2009-2018 Students by Native Language and Gender ¹⁻³

Language & Gender		Term Enrolled Date									
		Fall 2009	Fall 2010	Fall 2011	Fall 2012	Fall 2013	Fall 2014	Fall 2015	Fall 2016	Fall 2017	Fall 2018
MARATHI	Women			1	1	1	1		1	1	1
	Men	1	1				1	1			
MAZANDARANI	Men	1	1								
MENDE	Women						1	1	1		
	Men			1	1	1					
MIN	Men							1	1		
MOLDAVIAN	Women	1	1	1	1	1				1	
MONGOLIAN	Women	1	1	1	2	1	2		1		
	Men	1	1	1	1	1	1			1	1
MORE	Women							1	1	2	2
	Men					1	1			1	1
NEPALI	Women	9	9	18	17	18	14	12	13	13	12
	Men	21	26	31	35	33	36	25	24	28	33
NGULU	Women					1	1	1	1	1	
NORWEGIAN	Men	1		1			1		1	1	
NUPE	Men		1								
ORIYA	Men			1	1	1					
OTHER	Women	10	5	4	6	7	3	4	1	3	2
	Men	16	17	19	15	10	7	6	6	6	3
PANAY-HILIGAYNON	Men							1			
PASHTU	Women	2	1	3	2	2	3	1		1	1
	Men	4	3	3	3	3	5	6	7	7	8
PERSIAN	Women	2	3	4	2	1	3	3	4	3	6
	Men	4	4	1	4	3	6	6	6	4	3

¹This table shows all reported languages spoken at CCNY- except English.

Table 11a: Fall 2009-2018 Students by Native Language and Gender ¹⁻³

Language & Gender		Term Enrolled Date									
		Fall 2009	Fall 2010	Fall 2011	Fall 2012	Fall 2013	Fall 2014	Fall 2015	Fall 2016	Fall 2017	Fall 2018
PILIPINO	Women	1		1	2	2	1	1	2	3	6
	Men	7	8	6	7	5	5	6	4	5	7
POLISH	Women	48	49	38	36	29	24	23	18	14	14
	Men	39	32	33	35	33	31	30	30	26	21
PORTUGUESE	Women	22	23	23	22	21	18	13	16	17	10
	Men	16	14	13	15	10	8	10	11	9	14
PUNJABI	Women	23	28	30	29	20	17	13	9	8	9
	Men	28	26	32	35	31	25	21	18	14	12
PUSHTO	Women	2	1								
	Men	2		3	1	2	2	1	1		1
QUECHUA	Women						1			1	1
ROMANIAN	Women	5	8	6	7	7	7	5	5	3	
	Men	12	13	11	9	8	5	2	2	3	1
RUANDA	Men						1	1			
RUNDI	Women										1
RUSSIAN	Women	65	60	64	77	75	73	73	70	61	58
	Men	75	80	79	74	67	63	66	67	55	42
SERBO-CROATIAN	Women	5	10	6	5	4	7	4	3	6	7
	Men	9	9	11	10	8	7	5	7	6	5
SHONA	Women	2	2	1				1	2	2	1
	Men			1							
SINCHI	Men	1									
SINHALESE	Women	3	4	3	5	4	3	3	4	5	4
	Men	4	8	8	4	3	3	6	5	3	3

¹This table shows all reported languages spoken at CCNY- except English.

Table 11a: Fall 2009-2018 Students by Native Language and Gender ¹⁻³

Language & Gender		Term Enrolled Date									
		Fall 2009	Fall 2010	Fall 2011	Fall 2012	Fall 2013	Fall 2014	Fall 2015	Fall 2016	Fall 2017	Fall 2018
SLOVAK	Women	1	1				1	1		2	2
	Men		1	1	1	1	1		1	2	2
SOGO	Men					1					
SOMALI	Women					1	1	1	1		
	Men	1	1	1	3	5	3	1	2	2	2
SONTINKE	Women			1	1	1	1	1	2	3	6
	Men			1	1	1	1			2	
SOTHO	Women								1	2	1
SPANISH	Women	1084	1034	1056	1041	1018	975	944	927	859	837
	Men	864	818	825	766	718	688	650	611	597	538
SWAHILI	Women	4	2	3	2						
	Men	4	3	3	3	4	2	2	1	1	
SWEDISH	Women	4	3	3	4	3	2	1	3	1	1
	Men	2	2	1	1	2	2	2		1	1
TAGALOG	Women	12	15	15	20	20	19	23	28	33	26
	Men	11	13	18	18	24	29	29	26	22	22
TAJIKI	Women					1			1		
	Men	1	1	1	3	2	3	3	3	4	4
TAMIL	Women	5	8	8	11	8	8	6	4	3	3
	Men	7	7	6	4	2	1	1	1	1	1
TATAR	Women						1	1	1		
TELUGU	Women		2	2	2	2	2	2			
	Men	4	3	1			3	2	4	4	4

¹This table shows all reported languages spoken at CCNY- except English.

Table 11a: Fall 2009-2018 Students by Native Language and Gender ¹⁻³

Language & Gender		Term Enrolled Date									
		Fall 2009	Fall 2010	Fall 2011	Fall 2012	Fall 2013	Fall 2014	Fall 2015	Fall 2016	Fall 2017	Fall 2018
TEMNE	Women										1
	Men			1	1	1					
THAI	Women	3	3	3	4	2	1	3	5	6	2
	Men	1		3	4	4	4	7	2	3	2
TIBETAN	Women	6	8	4	8	4	2	2	4	5	6
	Men	3	5	7	4	8	12	11	10	8	7
TIGRINYA	Women				1	1					
	Men								1		
TURKISH	Women	6	7	7	7	4	7	6	5	3	7
	Men	8	10	10	6	5	8	9	5	2	4
TURKMEN	Women			1	1						1
	Men	1	1	2	2	2	1				1
TWI-FANTE	Women	8	9	10	8	8	7	9	5	1	3
	Men	12	12	12	13	16	17	16	16	12	10
TWO OR MORE LANGUAGES	Women	31	24	12	9	7	7	4	3		2
	Men	28	23	13	13	8	4	5	5	6	2
UBZEH	Women	2	2	2	4	4	4	3	2	4	5
	Men			1		2	3	3	4	5	5
UKRAINIAN	Women	15	13	13	12	11	14	10	6	4	2
	Men	5	12	18	14	17	16	19	11	11	12
URDU	Women	55	69	82	95	85	65	69	74	61	51
	Men	95	85	77	83	84	72	79	83	82	75
VIETNAMESE	Women	9	9	11	10	9	9	7	7	8	11
	Men	11	6	6	8	11	20	20	18	12	10

¹This table shows all reported languages spoken at CCNY- except English.

Table 11a: Fall 2009-2018 Students by Native Language and Gender ¹⁻³

Language & Gender		Term Enrolled Date									
		Fall 2009	Fall 2010	Fall 2011	Fall 2012	Fall 2013	Fall 2014	Fall 2015	Fall 2016	Fall 2017	Fall 2018
WOLAYTTA	Men	1	1	1	1						
WOLOF	Women	5	2	2	3	3	5	8	7	8	10
	Men	7	9	6	6	10	9	8	10	11	11
YIDDISH	Women				1						
	Men		1	1		1	2	1	1		1
YORUBA	Women	9	12	11	11	11	11	6	7	3	8
	Men	25	26	21	17	14	12	13	19	15	12
ZULU	Women		1	1	1	1					
	Men					1					
Total		4619	4506	4607	4573	4369	4238	4141	4033	3792	3548

¹This table shows all reported languages spoken at CCNY- except English.

Table 11b: Fall 2009-2018 Students by Country and Gender ¹⁻²

Country & Gender		Term Enrolled Date									
		Fall 2009	Fall 2010	Fall 2011	Fall 2012	Fall 2013	Fall 2014	Fall 2015	Fall 2016	Fall 2017	Fall 2018
Afghanistan	Women	3	4	7	7	6	7	6	5	3	5
	Men	6	5	5	8	8	10	11	16	12	12
Albania	Women	28	30	28	28	23	26	29	32	31	40
	Men	27	29	31	26	32	36	33	37	41	35
Algeria	Women	1	1	1	1	2	1	1	1	1	3
	Men	3	3	3	3	3	3	3	1	1	2
Andorra	Men		1	1	1		1	1			
Angola	Women	2	3	3			1	1			
	Men								2	1	1
Anguilla	Women										1
Antigua and Barbuda	Women	9	11	6	7	7	8	8	9	9	9
	Men	9	8	6	4	2	7	7	4	2	
Argentina	Women	6	8	10	11	12	15	11	11	9	8
	Men	7	8	9	8	10	12	12	14	9	9
Armenia	Women	1		1	1	2	2	5	6	3	3
	Men	1	5	4	4	3	7	5	6	4	
Australia	Women	1	2	1	1	1	2	1	3	3	4
	Men			1	1		1		1	2	
Austria	Women	1			1	2	2	4	1	3	2
	Men	1				1	4	3	2	3	1
Azerbaijan	Women	2	1			2	2	3	4	1	
	Men	3	1				1	1	2	1	3

¹This table shows all reported countries at CCNY - except the USA.

²If you define 'countries' politically, as a sovereign state, there are 195 in the world - CCNY has students from 85% of them.

³Source: CUNY OIRA Institutional Research Data Base [IRDB]

Table 11b: Fall 2009-2018 Students by Country and Gender ¹⁻²

Country & Gender		Term Enrolled Date									
		Fall 2009	Fall 2010	Fall 2011	Fall 2012	Fall 2013	Fall 2014	Fall 2015	Fall 2016	Fall 2017	Fall 2018
Bahamas	Women	4			1	1	1	1			
	Men	1	1			1	1		1	1	1
Bahrain	Men					1		1	1		
Bangladesh	Women	170	171	206	194	203	220	221	235	230	264
	Men	252	244	268	288	259	276	269	290	307	321
Barbados	Women	25	24	21	16	14	11	12	8	8	5
	Men	23	20	12	10	10	9	9	6	5	5
Belarus/Belorussia	Women	3	1	5	5	4	9	11	12	8	8
	Men	9	9	9	8	10	7	9	9	8	3
Belgium	Women	1	1	1	1	1	1	1			
	Men	1	1	1	1	1					
Belize	Women	10	8	9	8	8	8	10	8	5	5
	Men	6	5	5	3	2	4	2	2	3	2
Benin	Women	1	2	2	2	2	1	1	1	1	2
	Men	1		1	2	4	5	3	4	3	5
Bermuda	Women	1		1	1	3	1	2	1		
	Men		1								
Bhutan	Women	1	1	1		2	2	1	1		
	Men	1	1	1						1	1
Bolivia	Women	6	3	3	2	3	3	4	5	5	3
	Men	7	7	6	9	10	3	5	5	3	4
Bosnia and Herzegovina	Women	1	1	2	2	2	2	1			
	Men	3	4	2	2	3	5	5	2	2	2

¹This table shows all reported countries at CCNY - except the USA.

²If you define 'countries' politically, as a sovereign state, there are 195 in the world - CCNY has students from 85% of them.

³Source: CUNY OIRA Institutional Research Data Base [IRDB]

Table 11b: Fall 2009-2018 Students by Country and Gender ¹⁻²

Country & Gender		Term Enrolled Date									
		Fall 2009	Fall 2010	Fall 2011	Fall 2012	Fall 2013	Fall 2014	Fall 2015	Fall 2016	Fall 2017	Fall 2018
Botswana	Men			1	1	1					
Brazil	Women	16	14	16	15	16	14	13	17	20	14
	Men	12	11	17	20	18	15	15	11	10	11
British Virgin Islands	Men							1	1	1	1
British West Indies	Women	3	3	5	5	4	3	2	2		
	Men	1	1	1	1			1	1	1	1
Bulgaria	Women	3	4	4	3	6	5	6	5	4	4
	Men	5	8	8	6	6	3	1	2	2	2
Burkina Faso	Women		1	1	2		1	2	2	7	7
	Men	6	5	4	5	5	3	6	6	12	9
Burma	Women			1	1	1	1	1			
	Men	1	1	2	1						
Burundi	Women				1	1		2	2	1	2
	Men							1			
Cambodia	Women	4	3	3	3	4	3	2	4	1	1
	Men	2	3	3	3	2	2	1	2	2	1
Cameroon	Women	4	6	4	7	8	10	9	4	7	7
	Men	5	6	7	5	6	8	7	5	5	5
Canada	Women	4	5	3	5	7	5	3		2	2
	Men	5	7	6	7	9	3	7	2	4	4
Cape Verde	Women	1	1	1	1					2	2
	Men						1	1	1		
Central African Republic	Women	1									

¹This table shows all reported countries at CCNY - except the USA.

²If you define 'countries' politically, as a sovereign state, there are 195 in the world - CCNY has students from 85% of them.

³Source: CUNY OIRA Institutional Research Data Base [IRDB]

Table 11b: Fall 2009-2018 Students by Country and Gender ¹⁻²

Country & Gender		Term Enrolled Date									
		Fall 2009	Fall 2010	Fall 2011	Fall 2012	Fall 2013	Fall 2014	Fall 2015	Fall 2016	Fall 2017	Fall 2018
Chad	Men		1	1			2	1	1	1	1
Chile	Women	9	9	10	7	5	4	5	5	5	6
	Men	6	6	5	6	4	5	6	3	3	3
China	Women	167	190	201	228	251	264	282	293	289	244
	Men	258	274	280	296	313	327	357	367	322	304
Colombia	Women	105	104	111	113	115	104	102	91	105	100
	Men	131	125	132	122	116	110	112	104	101	85
Congo	Women	2			1	1					1
	Men	1	1					1	1	1	1
Costa Rica	Women	12	9	6	7	4	6	6	4	5	5
	Men	6	4	6	5	5	4	2	4	3	3
Cote D'Ivoire (Ivory Coast)	Women	4	6	4	1		5	8	8	11	12
	Men	7	8	8	8	10	8	8	9	11	11
Croatia	Women	4	4	4	4	2	2	2	3	2	3
	Men	2	3	3	2	1	1	1	2	2	3
Cuba	Women	22	23	19	17	14	18	16	13	7	7
	Men	19	20	18	19	13	10	11	9	7	8
Cyprus	Women	3	4	4	5	5	5	4	1	2	
	Men	4	6	5	4	6	4	2	4	2	4
Czechoslovakia	Women				1	2	2	4	4	1	2
	Men	2	1	1	1		1	2		1	1
Denmark	Women	1		1	1			1	2	2	2
	Men	1									

¹This table shows all reported countries at CCNY - except the USA.

²If you define 'countries' politically, as a sovereign state, there are 195 in the world - CCNY has students from 85% of them.

³Source: CUNY OIRA Institutional Research Data Base [IRDB]

Table 11b: Fall 2009-2018 Students by Country and Gender ¹⁻²

Country & Gender		Term Enrolled Date									
		Fall 2009	Fall 2010	Fall 2011	Fall 2012	Fall 2013	Fall 2014	Fall 2015	Fall 2016	Fall 2017	Fall 2018
Djibouti	Men				1	1	1				
Dominica	Women	5	4	4	5	3	3	2		2	2
	Men	7	8	9	4	6	6	5	4	3	2
Dominican Republic	Women	829	788	791	762	765	749	709	732	661	678
	Men	525	501	505	456	441	454	431	445	416	384
Dutch Antilles	Women		1	2	1	1	1	1		1	
	Men									1	1
East Germany	Women	1	1	1	1	2	1	2			
Ecuador	Women	151	155	171	174	172	171	154	179	176	145
	Men	195	192	182	173	159	156	155	162	157	147
Egypt	Women	28	23	27	31	41	46	55	60	56	60
	Men	45	39	56	48	35	51	70	78	74	65
El Salvador	Women	37	36	24	32	34	29	34	35	30	32
	Men	18	26	27	21	23	31	34	39	32	36
Eritrea	Women			1	2	2			1	1	2
	Men					1	1	1	1		
Estonia	Women			2	2	2	2	1			
	Men		1	1	1	1				1	
Ethiopia	Women	4	7	7	9	10	5	5	4	1	3
	Men	2	1	2	4	4	3	3	4	4	3
Fiji	Men					1	1	1	1		
Finland	Women	1	1	1	1				1	1	1
	Men	1	1	2	1						

¹This table shows all reported countries at CCNY - except the USA.

²If you define 'countries' politically, as a sovereign state, there are 195 in the world - CCNY has students from 85% of them.

³Source: CUNY OIRA Institutional Research Data Base [IRDB]

Table 11b: Fall 2009-2018 Students by Country and Gender ¹⁻²

Country & Gender		Term Enrolled Date									
		Fall 2009	Fall 2010	Fall 2011	Fall 2012	Fall 2013	Fall 2014	Fall 2015	Fall 2016	Fall 2017	Fall 2018
France	Women	8	5	5	6	4	8	8	8	8	7
	Men	5	5	7	8	6	4	5	7	5	4
Gabon	Women	3	4	3	2	2	2	1			
	Men	2	1		1		1	2	1		
Gambia	Women	3	3	3	3	2	2	1	6	11	12
	Men	4	5	5	6	7	6	6	2	3	4
Georgia	Women	4	1	5	4	4	1	4	3	3	2
	Men	2	2	3		3	5	6	6	3	4
Germany	Women	12	13	19	11	11	20	15	18	16	15
	Men	22	21	16	14	16	19	25	24	19	13
Ghana	Women	21	19	19	19	23	28	31	36	25	24
	Men	41	42	39	34	36	39	42	44	41	39
Greece	Women	13	15	13	14	14	17	24	20	17	16
	Men	34	28	33	29	23	27	34	35	46	37
Grenada	Women	18	14	14	13	13	11	7	4	4	5
	Men	16	11	6	6	3	4	6	5	5	4
Guam	Women		1	2	1						
Guatemala	Women	15	17	15	17	14	14	16	22	19	21
	Men	19	17	23	19	22	21	17	13	7	9
Guinea	Women	5	6	7	6	6	5	3	7	8	8
	Men	12	14	15	13	9	8	7	12	9	10
Guinea-Bissau	Women									1	1
	Men							1	1	1	1

¹This table shows all reported countries at CCNY - except the USA.

²If you define 'countries' politically, as a sovereign state, there are 195 in the world - CCNY has students from 85% of them.

³Source: CUNY OIRA Institutional Research Data Base [IRDB]

Table 11b: Fall 2009-2018 Students by Country and Gender ¹⁻²

Country & Gender		Term Enrolled Date									
		Fall 2009	Fall 2010	Fall 2011	Fall 2012	Fall 2013	Fall 2014	Fall 2015	Fall 2016	Fall 2017	Fall 2018
Guyana	Women	122	125	124	120	97	87	83	86	85	72
	Men	125	117	128	124	120	95	103	120	103	82
Haiti	Women	139	128	118	104	94	89	75	73	79	72
	Men	113	102	84	93	90	92	89	93	75	77
Honduras	Women	29	28	34	39	36	33	31	34	38	34
	Men	18	20	17	24	17	21	22	25	24	24
Hong Kong	Women	25	23	21	22	26	19	15	17	13	10
	Men	60	61	53	51	48	45	39	38	34	25
Hungary	Women	5	4	4	8	11	9	7	5	2	2
	Men	5	6	3	4	3	2	4	3	3	4
Iceland	Women			1							
India	Women	99	98	100	106	102	103	90	88	91	84
	Men	159	161	154	150	135	132	138	133	123	122
Indonesia	Women	9	7	9	6	5	4	4	4	5	4
	Men	6	7	8	9	11	11	9	9	10	5
Iran	Women	3	7	7	10	12	13	14	14	11	13
	Men	12	14	12	11	10	7	12	9	6	10
Iraq	Women	2	2	2	2	2	1	1	1	1	3
	Men					1	2	1	1	3	3
Ireland	Women	25	27	28	28	28	25	22	16	25	24
	Men	41	26	26	24	22	26	28	32	33	28
Isle Of Man	Men				1	1	1				

¹This table shows all reported countries at CCNY - except the USA.

²If you define 'countries' politically, as a sovereign state, there are 195 in the world - CCNY has students from 85% of them.

³Source: CUNY OIRA Institutional Research Data Base [IRDB]

Table 11b: Fall 2009-2018 Students by Country and Gender ¹⁻²

Country & Gender		Term Enrolled Date									
		Fall 2009	Fall 2010	Fall 2011	Fall 2012	Fall 2013	Fall 2014	Fall 2015	Fall 2016	Fall 2017	Fall 2018
Israel	Women	18	14	17	12	12	13	13	11	9	10
	Men	29	27	23	18	20	15	13	19	15	21
Italy	Women	36	38	35	36	38	36	35	31	41	28
	Men	64	48	52	55	48	44	51	58	59	53
Jamaica	Women	206	181	181	171	145	140	132	116	99	96
	Men	144	143	139	123	113	101	94	77	75	73
Japan	Women	39	30	25	22	22	20	17	21	20	11
	Men	22	12	15	10	9	7	11	9	8	8
Jordan	Women	3	3	4	6	6	7	8	5	6	4
	Men	8	10	9	6	4	3	7	6	7	7
Kazakhstan	Women	1	3	3	3	2	2	1	2	2	
	Men			1	1	1	1	1	1	2	2
Kenya	Women	5	5	1	1	1	1	1		1	
	Men	7	7	4	3	3		1	2	2	2
Kosovo	Women	6	6	6	8	8	8	3	4	4	4
	Men	6	8	7	6	4	6	10	11	12	11
Kuwait	Women			1	1	1	1	1		1	1
	Men	1		3	2	1					
Kyrgyzstan	Women		1	1	2	1	1	1		1	2
	Men	1		1		1	2	1	2	2	1
Laos	Women									1	
Latvia	Women					1	1	2	2	1	
	Men	1	2	1						1	1

¹This table shows all reported countries at CCNY - except the USA.

²If you define 'countries' politically, as a sovereign state, there are 195 in the world - CCNY has students from 85% of them.

³Source: CUNY OIRA Institutional Research Data Base [IRDB]

Table 11b: Fall 2009-2018 Students by Country and Gender ¹⁻²

Country & Gender		Term Enrolled Date									
		Fall 2009	Fall 2010	Fall 2011	Fall 2012	Fall 2013	Fall 2014	Fall 2015	Fall 2016	Fall 2017	Fall 2018
Lebanon	Women	4	6	5	8	6	8	6	6	6	10
	Men	7	5	10	6	10	13	12	11	7	8
Lesotho	Women								1		
Liberia	Women	2	2		1	1	3	3	2	2	2
	Men	2	3	2	3	2	2	3	2	1	1
Libya	Men			1							
Lithuania	Women	1	1	2	3	2	1	2	3	4	3
	Men	2	3	4	4	3	3	5	2	2	2
Macao	Women					1	1				
	Men	1						1	2	1	
Macedonia	Women				1	2	2	3	4	4	3
	Men	2	2	4	3	2					
Madagascar	Women			1	1				1	1	
	Men		1	1	1	1					
Malawi	Men			1	1	1	1			1	
Malaysia	Women	10	10	12	9	8	7	6	6	5	5
	Men	8	8	8	5	8	9	13	10	8	7
Mali	Women	3	2	2	3	2		2	4	7	8
	Men	4	6	6	5	3	2	3	5	6	8
Malta	Women	2	2				1	1	1	1	1
	Men	1						1	1	1	1
Mauritania	Men	1	1	2	1	1		1	1	1	2

¹This table shows all reported countries at CCNY - except the USA.

²If you define 'countries' politically, as a sovereign state, there are 195 in the world - CCNY has students from 85% of them.

³Source: CUNY OIRA Institutional Research Data Base [IRDB]

Table 11b: Fall 2009-2018 Students by Country and Gender ¹⁻²

Country & Gender		Term Enrolled Date									
		Fall 2009	Fall 2010	Fall 2011	Fall 2012	Fall 2013	Fall 2014	Fall 2015	Fall 2016	Fall 2017	Fall 2018
Mauritius	Women	1	1	1							1
	Men						2	2	1	1	1
Mexico	Women	79	94	110	117	125	148	159	175	192	193
	Men	114	103	104	108	117	119	137	138	163	175
Midway Island	Men									1	
Moldova	Women	3	2	2	3	5	4	2	6	4	1
	Men	3	2	3	2	2	3	1			
Monaco	Women	1	1		1	1	1		1	1	1
Mongolia	Women	1	1	1	2	1	2	1	2		
	Men	1	1	1	1	1	1			1	1
Montenegro	Women	6	4	5	6	5	5	6	5	7	9
	Men	2	5	9	5	6	6	8	13	11	12
Montserrat	Women			1	1					1	
	Men							1	1	1	1
Morocco	Women	8	5	3	5	6	9	9	9	12	10
	Men	14	16	20	19	19	19	18	15	14	16
Mozambique	Women									1	
	Men				1	1					
Myanmar, Formerly Burma	Women	6	7	2	2	3	4	5	5	5	6
	Men	20	20	19	15	14	14	10	6	8	7
Namibia	Women							1	1		
Nauru	Men					1	1				

¹This table shows all reported countries at CCNY - except the USA.

²If you define 'countries' politically, as a sovereign state, there are 195 in the world - CCNY has students from 85% of them.

³Source: CUNY OIRA Institutional Research Data Base [IRDB]

Table 11b: Fall 2009-2018 Students by Country and Gender ¹⁻²

Country & Gender		Term Enrolled Date									
		Fall 2009	Fall 2010	Fall 2011	Fall 2012	Fall 2013	Fall 2014	Fall 2015	Fall 2016	Fall 2017	Fall 2018
Nepal	Women	13	16	21	19	19	12	11	11	13	13
	Men	17	22	29	34	33	35	28	26	33	32
Netherlands (Holland)	Women	1	2	3	2	2				1	
	Men		1	3	1	2	2	1	2	1	2
New Zealand	Women										1
Nicaragua	Women	16	14	15	12	10	4	5	2	4	8
	Men	7	10	10	9	9	6	4	6	5	5
Niger	Women	1	1	1		1	1	2	1	1	
	Men	4	3	1		2	1	2	2	2	1
Nigeria	Women	59	64	53	49	52	53	49	43	34	32
	Men	93	92	84	67	65	59	54	61	45	38
Northern Mariana Islands	Men	1	1	1	1						
Norway	Women	3	2	2	1						
	Men	1	3	3	3	3	2		2	2	
Other	Women	16	17	19	18	15	15	19	23	27	35
	Men	8	4	6	15	12	14	24	27	30	27
Pacific Ocean	Women						1	1	1	1	1
	Men									1	2
Pakistan	Women	67	80	95	111	98	86	91	94	93	85
	Men	105	93	92	98	115	118	121	133	111	108
Palau	Women									1	1
Palestine	Women				1	1		3	2	2	3
	Men						1		3	5	8

¹This table shows all reported countries at CCNY - except the USA.

²If you define 'countries' politically, as a sovereign state, there are 195 in the world - CCNY has students from 85% of them.

³Source: CUNY OIRA Institutional Research Data Base [IRDB]

Table 11b: Fall 2009-2018 Students by Country and Gender ¹⁻²

Country & Gender		Term Enrolled Date									
		Fall 2009	Fall 2010	Fall 2011	Fall 2012	Fall 2013	Fall 2014	Fall 2015	Fall 2016	Fall 2017	Fall 2018
Panama	Women	22	17	17	12	11	13	14	12	11	7
	Men	13	9	9	10	10	8	9	11	8	6
Paraguay	Women	2	4	5	4	2	2	1	3	4	3
	Men	4	3	5	4	6	4	5	2	6	5
Peru	Women	67	67	59	64	54	58	58	58	44	47
	Men	47	50	46	52	49	48	38	47	52	48
Philippines	Women	45	44	43	54	54	53	58	64	70	65
	Men	46	52	63	64	69	77	80	74	69	80
Poland	Women	54	55	41	37	36	29	31	28	29	30
	Men	64	60	52	57	57	56	56	54	47	43
Portugal	Women	3	4	2	1	1	2	3	3	1	1
	Men	1	1	2	2	1	2	3	4	3	4
Puerto Rico	Women	259	250	220	216	176	193	184	170	171	161
	Men	153	131	131	122	117	118	117	116	107	97
Qatar	Men	1	1	1		1	1				
Romania	Women	10	11	8	7	6	6	5	3	2	3
	Men	15	18	15	13	13	11	6	6	6	6
Russia	Women	45	38	41	47	45	50	40	39	34	36
	Men	46	37	32	35	34	44	47	45	37	34
Rwanda	Women		1								1
	Men	1	1	1	1	2	3	3	2	1	
San Marino	Women									1	1

¹This table shows all reported countries at CCNY - except the USA.

²If you define 'countries' politically, as a sovereign state, there are 195 in the world - CCNY has students from 85% of them.

³Source: CUNY OIRA Institutional Research Data Base [IRDB]

Table 11b: Fall 2009-2018 Students by Country and Gender ¹⁻²

Country & Gender		Term Enrolled Date									
		Fall 2009	Fall 2010	Fall 2011	Fall 2012	Fall 2013	Fall 2014	Fall 2015	Fall 2016	Fall 2017	Fall 2018
Saudi Arabia	Women					1	1	1			1
	Men								1	1	1
Senegal	Women	6	4	5	6	6	8	11	10	6	10
	Men	7	11	11	10	13	15	12	12	12	12
Serbia	Women	3	3	2	2	2	3	1	1	2	4
	Men	3	4	4	6	5	3	3	5	5	4
Seychelles	Men			1	1	1					
Sierra Leone	Women	5	6	5	4	1	4	4	4	4	2
	Men	3	3	3	2	4	5	3	8	6	6
Singapore	Women		1		1	1			1	1	1
	Men		2	2	1	2	1	3	4	3	1
Slovakia	Women	1	1				1	1		2	3
	Men		1	1						1	1
Slovenia	Women						1	1	1	1	1
	Men				1	1	1			1	
Somalia	Women	1									
	Men	1			2	4	3	1	2	2	1
South Africa	Women		2	1	5	4	1		2	1	
	Men	5	2	2	1	2	2	3	3	2	2
South Korea	Women	70	71	68	78	63	56	48	50	53	52
	Men	83	84	94	96	98	89	82	63	59	49
Spain	Women	11	7	7	8	8	9	9	6	9	10
	Men	9	5	10	9	12	11	9	10	9	8

¹This table shows all reported countries at CCNY - except the USA.

²If you define 'countries' politically, as a sovereign state, there are 195 in the world - CCNY has students from 85% of them.

³Source: CUNY OIRA Institutional Research Data Base [IRDB]

Table 11b: Fall 2009-2018 Students by Country and Gender ¹⁻²

Country & Gender		Term Enrolled Date									
		Fall 2009	Fall 2010	Fall 2011	Fall 2012	Fall 2013	Fall 2014	Fall 2015	Fall 2016	Fall 2017	Fall 2018
Sri Lanka	Women	10	11	10	14	12	9	7	7	10	6
	Men	13	15	14	9	5	5	10	6	4	6
St. Kitts and Nevis	Women	9	6	3	4	4	3	5	4	5	3
	Men	4	3	3	2	4	3	2	5	4	3
St. Lucia	Women	16	14	13	10	10	10	10	9	5	8
	Men	5	5	5	5	5	7	9	6	4	2
St. Vincent and The Grenadine	Women	14	10	11	4	4	5	3	5	7	8
	Men	5	5	5	6	8	8	9	8	8	4
Sudan	Women	2	3	1			2	2	1	1	
	Men	5	3	4	5	4	4	4	5	4	1
Suriname	Women	2	2	3	4	3	4	1			
	Men	2	2	2	4	1	2	2	2	1	1
Sweden	Women	3	2	3	3	3	2	3	7	4	2
	Men	3	1	2	2	3	4	6	1		
Switzerland	Women	1						1			
	Men				1	1	1	1	1		1
Syria	Women	3	3	7	6	6	5	6	7	8	5
	Men	5	5	3	3	4	4	3	6	7	5
Taiwan	Women	15	16	18	13	9	9	11	7	7	8
	Men	25	23	21	14	12	13	18	15	12	9
Tajikistan	Women	1	1	1	2	1	1	1	1		
	Men	1	1	4	6	4	5	3	4	5	5

¹This table shows all reported countries at CCNY - except the USA.

²If you define 'countries' politically, as a sovereign state, there are 195 in the world - CCNY has students from 85% of them.

³Source: CUNY OIRA Institutional Research Data Base [IRDB]

Table 11b: Fall 2009-2018 Students by Country and Gender ¹⁻²

Country & Gender		Term Enrolled Date									
		Fall 2009	Fall 2010	Fall 2011	Fall 2012	Fall 2013	Fall 2014	Fall 2015	Fall 2016	Fall 2017	Fall 2018
Tanzania	Women	3	1	2	1						
	Men	1	1	2	2						
Thailand	Women	4	3	4	4	6	3	6	8	8	3
	Men	4	3	6	6	7	9	10	2	5	4
Togo	Women	3	4	4	5	6	5	3	3	3	3
	Men	9	10	13	17	14	16	16	10	11	11
Trinidad and Tobago	Women	87	80	81	68	64	54	45	43	37	40
	Men	67	74	58	60	51	55	48	38	36	30
Tunisia	Women	1		1	2	2	2	3	4	3	1
	Men	2	2		1	1	1	1			1
Turkey	Women	6	6	7	8	5	7	6	4	4	10
	Men	12	12	11	7	6	9	11	8	5	7
Turkmenistan	Women			1	1				1		1
	Men										1
US Virgin Islands	Women	5	5	7	9	5	5	2	4	3	7
	Men	1	2	1	3	2	3	1	1		
Uganda	Women	1	1	1	1	1	1	1	1	1	
	Men	1	1	2	2	2	2	3	2	1	1
Ukraine	Women	24	20	22	23	23	26	26	19	15	17
	Men	28	39	48	44	47	42	38	32	29	32
United Arab Emirates	Women	1	1	1	1						
	Men					1	1	2	2	1	1

¹This table shows all reported countries at CCNY - except the USA.

²If you define 'countries' politically, as a sovereign state, there are 195 in the world - CCNY has students from 85% of them.

³Source: CUNY OIRA Institutional Research Data Base [IRDB]

Table 11b: Fall 2009-2018 Students by Country and Gender ¹⁻²

Country & Gender		Term Enrolled Date									
		Fall 2009	Fall 2010	Fall 2011	Fall 2012	Fall 2013	Fall 2014	Fall 2015	Fall 2016	Fall 2017	Fall 2018
United Kingdom	Women	16	13	11	7	13	17	11	7	6	11
	Men	29	17	15	16	10	15	14	10	5	4
Uruguay	Women	3	1	1	4	3	2	1	1	2	2
	Men	1	2	2	1	2	1	3	2	2	2
Uzbekistan	Women	9	7	7	11	12	10	11	10	8	9
	Men	6	9	8	5	8	11	12	12	12	9
Venezuela	Women	8	7	7	7	3	4	5	6	7	6
	Men	15	16	15	15	12	14	10	9	7	7
Vietnam	Women	12	12	16	18	19	20	18	11	17	17
	Men	17	13	14	16	19	25	27	27	22	27
Yemen	Women	3	7	6	5	6	6	10	10	15	15
	Men	15	14	10	17	16	26	29	30	28	32
Yugoslavia	Women	3	5	3			1	2	1	1	1
	Men	5	4	6	4	3	2	2	1	2	4
Zaire	Women	2	1	2	2	1	1	1	1	1	1
	Men									1	1
Zambia	Women	1	2	1	1						1
	Men	1	1	1	1	1					
Zimbabwe	Women	1	1	1					1	1	
	Men			1							
Total		7557	7360	7429	7315	7100	7150	7123	7172	6865	6618

¹This table shows all reported countries at CCNY - except the USA.

²If you define 'countries' politically, as a sovereign state, there are 195 in the world - CCNY has students from 85% of them.

³Source: CUNY OIRA Institutional Research Data Base [IRDB]

Table 12 Fall 2009-2018 Undergraduates Enrollment by Level ¹⁻⁴

Level	Fall terms																			
	Fall 2009		Fall 2010		Fall 2011		Fall 2012		Fall 2013		Fall 2014		Fall 2015		Fall 2016		Fall 2017		Fall 2018	
	N	%	N	%	N	%	N	%	N	%	N	%	N	%	N	%	N	%	N	%
FRESHMAN	4,226	32.6	3,582	28.9	3,786	29.3	3,658	27.9	3,455	27.4	3,676	28.2	3,650	27.4	3,930	29.1	3,729	27.8	3,623	27.1
SOPHOMORE	3,171	24.5	2,901	23.4	2,701	20.9	2,611	19.9	2,441	19.3	2,516	19.3	2,435	18.3	2,380	17.6	2,501	18.7	2,517	18.8
JUNIOR	3,058	23.6	3,136	25.3	3,094	23.9	3,439	26.2	3,278	26.0	3,244	24.9	3,453	25.9	3,338	24.7	3,289	24.5	3,358	25.1
SENIOR	2,505	19.3	2,765	22.3	3,357	25.9	3,405	26.0	3,455	27.4	3,599	27.6	3,802	28.5	3,863	28.6	3,889	29.0	3,893	29.1
Total	12,960	100.0	12,384	100.0	12,938	100.0	13,113	100.0	12,629	100.0	13,035	100.0	13,340	100.0	13,511	100.0	13,408	100.0	13,391	100.0

¹For definition of 'Level' see 'Technical Note'.
²This table excludes non-degree students.
³Includes 'Permit' students from other CUNY colleges and 'CUNY BA' students.
⁴Source: CUNY OIRA Institutional Research Data Base [IRDB]

Graph 12 Fall 2007-2017: Undergraduate Enrollment by Level

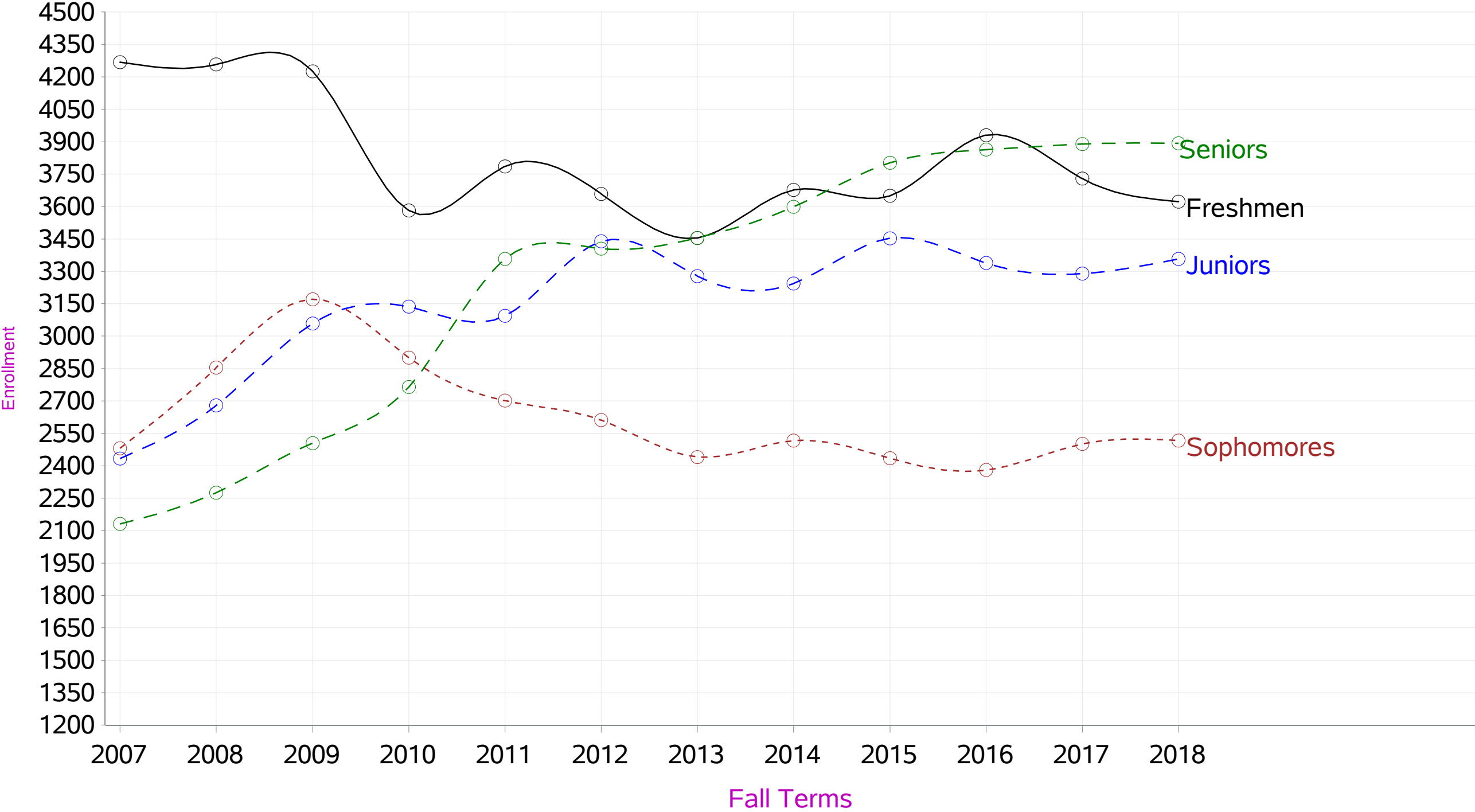

Table 13: Fall 2008-2018 Full/Part-time Enrollment by Divisions: Undergraduate Lower/Upper & Graduate Division

Upper/Lower Division by Term & Full/Part Status		Terms																			
		Fall 2008		Fall 2009		Fall 2010		Fall 2011		Fall 2012		Fall 2013		Fall 2014		Fall 2015		Fall 2017		Fall 2018	
		N	%	N	%	N	%	N	%	N	%	N	%	N	%	N	%	N	%	N	%
GRADUATION DIVISION	FULL-TIME	300	3.3	373	3.7	450	4.6	446	4.5	474	4.7	447	4.6	415	4.2	376	3.7	382	3.6	364	3.4
	PART-TIME	3,036	48.9	2,975	47.3	2,719	47.0	2,705	44.4	2,574	41.8	2,388	41.6	2,293	38.9	2,215	38.1	2,224	41.2	2,225	41.5
UNDERGRADUATE LOWER DIVISION	FULL-TIME	5,457	59.3	5,737	57.3	5,013	51.3	5,008	50.1	4,624	46.2	4,426	45.5	4,669	47.4	4,615	45.6	4,906	46.2	4,866	45.8
	PART-TIME	1,654	26.7	1,660	26.4	1,470	25.4	1,479	24.3	1,645	26.7	1,470	25.6	1,523	25.8	1,470	25.3	1,324	24.5	1,274	23.7
UNDERGRADUATE UPPER DIVISION	FULL-TIME	3,442	37.4	3,904	39.0	4,304	44.1	4,547	45.5	4,900	49.0	4,848	49.9	4,762	48.4	5,120	50.6	5,322	50.2	5,384	50.7
	PART-TIME	1,513	24.4	1,659	26.4	1,597	27.6	1,904	31.3	1,944	31.5	1,885	32.8	2,081	35.3	2,135	36.7	1,856	34.3	1,867	34.8
Total		15,402	100.0	16,308	100.0	15,553	100.0	16,089	100.0	16,161	100.0	15,464	100.0	15,743	100.0	15,931	100.0	16,014	100.0	15,980	100.0

¹For definition of 'Level' see 'Technical Note'.
²Includes 'Permit' students from other CUNY colleges and 'CUNY BA' students.
³Lower Division = Freshmen and Sophomores with 60 credits or less.
⁴Upper Division = Juniors and Seniors with more than 60 credits.
⁵Source: CUNY OIRA Institutional Research Data Base [IRDB]

Graph 13 Fall 2008-2018 Undergraduates & Graduate Students by Class Division & Full/Part-time Status

*Lower_Full-time=Black line-Undergraduates,Lower_Part-time=Purple line-graduates,Upper_Full-time=Blue line-Undergraduates,Upper_Part-time=Brown line-graduates

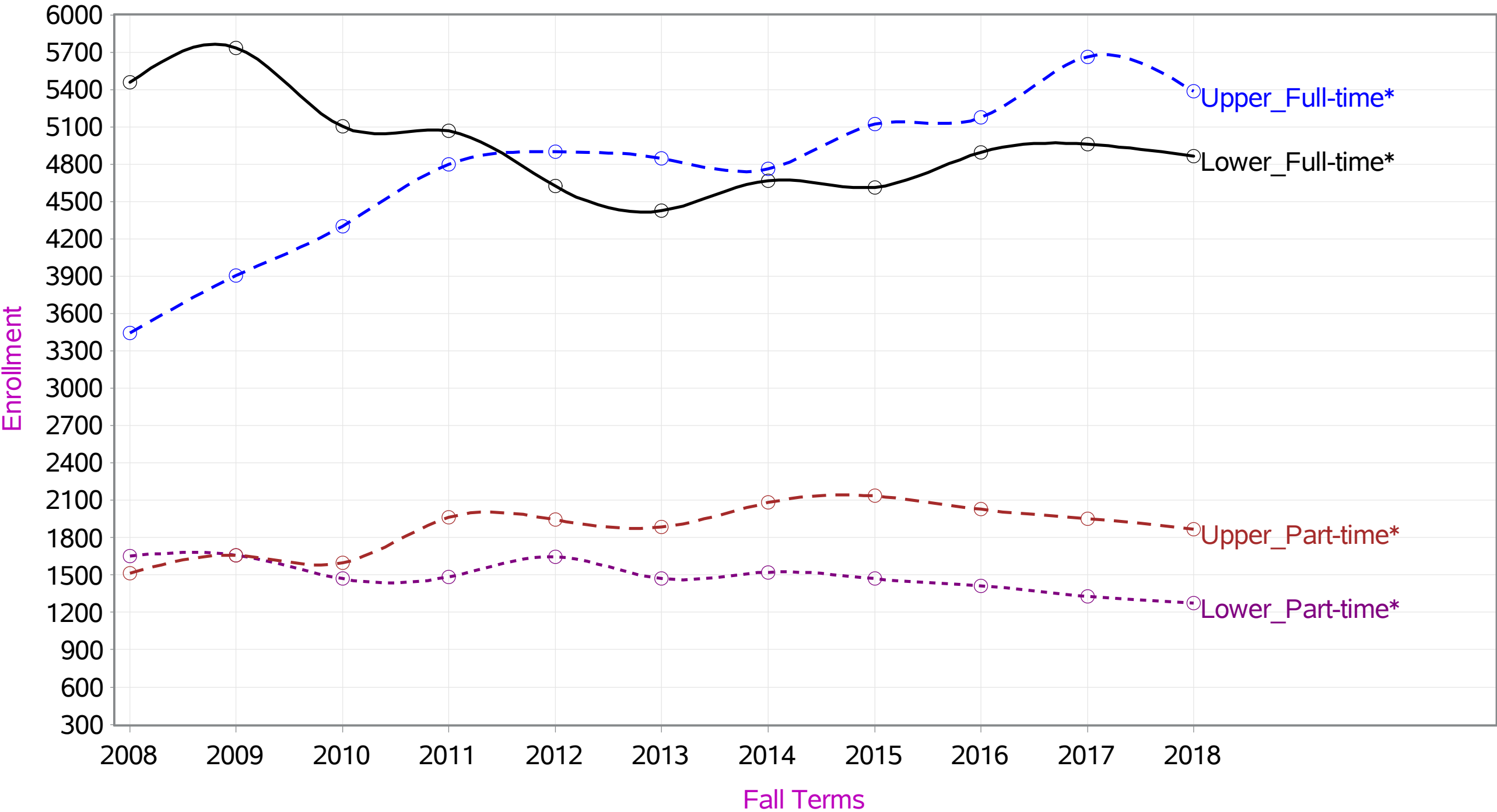

Table 14: Fall Terms 2014-2018 All Degree-Seeking Undergraduates by Division/School¹⁻³

School or Division	Fall 2014		Fall 2015		Fall 2016		Fall 2017		Fall 2018	
	N	%	N	%	N	%	N	%	N	%
ADMINISITRATIVE	1081	6.9	1080	6.8	1086	6.7	1120	7.0	1160	7.3
ARCHITECTURE	441	2.8	462	2.9	483	3.0	508	3.2	514	3.2
CCNY DAVIS MEDICAL COLLEGE	452	2.9	488	3.1	393	2.4	332	2.1	281	1.8
EDUCATION	1164	7.4	1203	7.6	1469	9.1	1495	9.3	1402	8.8
ENGINEERING	2807	17.8	3030	19.0	3219	19.9	3263	20.4	3171	19.8
GATEWAY	3372	21.4	3155	19.8	3046	18.9	3096	19.3	3115	19.5
HUMANITIES & ARTS	2158	13.7	2110	13.2	2020	12.5	1987	12.4	2078	13.0
IAS/CWE INTERDISCIPLINARY STUDIES	581	3.7	500	3.1	503	3.1	503	3.1	490	3.1
POWELL SCHOOL	2497	15.9	2652	16.6	2659	16.5	2461	15.4	2543	15.9
SCIENCES	1190	7.6	1251	7.9	1278	7.9	1249	7.8	1226	7.7
Total	15743	100.0	15931	100.0	16156	100.0	16014	100.0	15980	100.0

¹Excluded students as are those who withdrew or not attending all courses & High School Students.

²'Permit' students from other CUNY colleges, SEEK and 'CUNY BA' students are included.

³Source: CUNY OIRA Institutional Research Data Base [IRDB].

Table 15: Fall 2009-2018 Undergraduates by Major and Gender¹⁻³

Majors and Gender		Fall Terms									
		Fall 2009	Fall 2010	Fall 2011	Fall 2012	Fall 2013	Fall 2014	Fall 2015	Fall 2016	Fall 2017	Fall 2018
ARCHITECTURE=ARCHITECTURE B-ARCH	Men	149	140	167	134	143	128	140	145	136	140
	Women	109	110	147	141	116	122	131	142	156	165
ARCHITECTURE=ARCHITECTURE MHC	Men					1					
	Women					9					
ARCHITECTURE=LANDSCAPE ARCH I	Men		1								
	Women		1			1					
CUNY BACCALAUREATE	Men	12	13	10	19	17	10	15	14	9	18
	Women	21	18	14	33	22	11	21	28	23	19
EDUCATION=EDUCATION ALT CRT BILINGUAL CHILDHOOD	Men	1	2	1	2	2	16	15	17	16	15
	Women	7	6	10	11	19	98	127	149	163	123
EDUCATION=EDUCATION ART K-12 TEACHER	Women						1	1			
EDUCATION=EDUCATION BILINGUAL CHILDHOOD	Men	5	7	10	5	11					
	Women	34	57	63	67	73					
EDUCATION=EDUCATION CHILDHOOD	Men	17	31	43	32	30	37	36	34	33	43
	Women	126	254	274	232	265	254	252	289	301	298
EDUCATION=EDUCATION EARLY CHILDHOOD	Men	3	2	2	3	1					
	Women	57	43	53	29	50				2	
EDUCATION=EDUCATION ELEMENTARY N-6	Women	1									
EDUCATION=EDUCATION LANG OTHER THAN ENG	Men							2			
	Women	1	1	1				1	2		
EDUCATION=EDUCATION MUSIC K-12 TEACHER	Men							1	1		

¹Starting in Fall 2014 'SCIENCE' majors where not coded as '001' or 'SCI'.

²Source: CUNY OIRA Institutional Research Data Base [IRDB]

³Legend: MHC=Macaulay Honors College

Table 15: Fall 2009-2018 Undergraduates by Major and Gender¹⁻³

Majors and Gender		Fall Terms									
		Fall 2009	Fall 2010	Fall 2011	Fall 2012	Fall 2013	Fall 2014	Fall 2015	Fall 2016	Fall 2017	Fall 2018
EDUCATION=EDUCATION SOCIAL STUDIES 7-12	Men										1
	Women						1		1		
EDUCATION=MATHEMATICS EDUC	Women							1	1		
ENGINEERING=COMPUTER SCIENCE	Men	156	152	155	167	203	206	283	369	417	412
	Women	24	26	28	28	34	31	55	77	104	115
ENGINEERING=ENGINEER BIOMEDICAL	Men	92	112	127	135	120	129	126	127	110	94
	Women	49	64	61	79	92	103	102	116	120	106
ENGINEERING=ENGINEER BIOMEDICAL MHC	Men					16					
	Women					5					
ENGINEERING=ENGINEER CHEMICAL	Men	98	117	113	119	110	198	73	34	25	26
	Women	54	54	50	57	64	152	86	45	39	28
ENGINEERING=ENGINEER CHEMICAL HCC	Men					2	3	3	1	1	4
	Women					2	1			2	3
ENGINEERING=ENGINEER CHEMICAL MHC	Men					8					
	Women					3					
ENGINEERING=ENGINEER CIVIL	Men	311	351	326	297	266	353	346	322	325	355
	Women	75	65	86	84	91	108	122	118	136	138
ENGINEERING=ENGINEER CIVIL HOSTOS	Men				1	5					
ENGINEERING=ENGINEER CIVIL LCC	Men				5	6					
	Women					1					
ENGINEERING=ENGINEER CIVIL MHC	Men					5					
	Women					2					

¹Starting in Fall 2014 'SCIENCE' majors where not coded as '001' or 'SCI'.

²Source: CUNY OIRA Institutional Research Data Base [IRDB]

³Legend: MHC=Macaulay Honors College

Table 15: Fall 2009-2018 Undergraduates by Major and Gender¹⁻³

Majors and Gender		Fall Terms									
		Fall 2009	Fall 2010	Fall 2011	Fall 2012	Fall 2013	Fall 2014	Fall 2015	Fall 2016	Fall 2017	Fall 2018
ENGINEERING=ENGINEER COMPUTER	Men	210	196	212	202	213	248	259	278	302	283
	Women	27	33	32	32	27	38	43	49	49	47
ENGINEERING=ENGINEER COMPUTER MHC	Men					1					
	Women					1					
ENGINEERING=ENGINEER ELECTRICAL	Men	446	448	436	382	371	420	422	425	378	380
	Women	39	42	40	46	33	49	57	63	65	72
ENGINEERING=ENGINEER ELECTRICAL HOSTOS	Men				10	12					
	Women				2	1					
ENGINEERING=ENGINEER ELECTRICAL LCC	Men			1	5	3					
	Women				2	1					
ENGINEERING=ENGINEER ELECTRICAL MHC	Men					8					
	Women					1					
ENGINEERING=ENGINEER MECHANICAL	Men	367	370	414	396	435	469	487	517	550	526
	Women	35	38	49	38	39	65	76	88	83	83
ENGINEERING=ENGINEER MECHANICAL HOSTOS	Men				1	1	1	1	5	5	2
	Women				1				1	2	1
ENGINEERING=ENGINEER MECHANICAL LCC	Men				4	5	6	6	4	7	4
	Women									1	1
ENGINEERING=ENV EARTH SYS SCI	Men	33	39	44	50	63	68	67	68	67	66
	Women	18	27	37	34	42	57	49	55	57	56
ENGINEERING=MHC COMPUTER ENGR	Men						14	45	36	23	18
	Women						7	34	23	19	15

¹Starting in Fall 2014 'SCIENCE' majors where not coded as '001' or 'SCI'.

²Source: CUNY OIRA Institutional Research Data Base [IRDB]

³Legend: MHC=Macaulay Honors College

Table 15: Fall 2009-2018 Undergraduates by Major and Gender¹⁻³

Majors and Gender		Fall Terms									
		Fall 2009	Fall 2010	Fall 2011	Fall 2012	Fall 2013	Fall 2014	Fall 2015	Fall 2016	Fall 2017	Fall 2018
GATEWAY TO ARCHITECTURE	Men	39	35	6	2	1					
	Women	31	31	1	1						
GATEWAY TO EDUCATION	Men	51	24	17	17	12					
	Women	277	127	91	108	63					
GATEWAY TO ENGINEERING	Men	1,308	1,142	1,168	1,217	937					
	Women	1,169	1,064	1,056	1,138	808					
GATEWAY TO FILM_VIDEO	Men	31	35	38	28	22					
	Women	13	10	19	23	19					
GATEWAY TO HUMANITIES	Men	18	18	20	30	16					
	Women	52	50	67	77	51					
GATEWAY TO SCIENCE	Men	89	62	72	56	79					
	Women	182	143	168	134	147					
GATEWAY TO SOCIAL SCIENCE	Men	7	3	3	3						
	Women	14	3	3	2	1					
HIGH SCHOOL PROGRAM	Men	198	183	163	231	218					
	Women	221	206	273	364	280					
HUMANITIES=ART	Men	177	161	165	149	152	167	164	158	176	168
	Women	226	228	226	237	236	240	252	246	245	249
HUMANITIES=ART MHC	Men						1	1	1	1	1
	Women					1	10	16	9	8	8
HUMANITIES=COLLEGE OF LIBERAL ARTS	Women										1

¹Starting in Fall 2014 'SCIENCE' majors where not coded as '001' or 'SCI'.

²Source: CUNY OIRA Institutional Research Data Base [IRDB]

³Legend: MHC=Macaulay Honors College

Table 15: Fall 2009-2018 Undergraduates by Major and Gender¹⁻³

Majors and Gender		Fall Terms									
		Fall 2009	Fall 2010	Fall 2011	Fall 2012	Fall 2013	Fall 2014	Fall 2015	Fall 2016	Fall 2017	Fall 2018
HUMANITIES=COMMUNICATIONS	Men	142	101	90	67	69	63	52	69	64	77
	Women	273	210	181	157	134	139	113	118	108	102
HUMANITIES=COMP LITERATURE	Men	1							1		
	Women			1	4	1				2	1
HUMANITIES=ELEC DES & MULTIMED	Men	39	31	28	24	18	38	31	26	25	16
	Women	16	16	21	23	21	33	29	26	27	27
HUMANITIES=ENGLISH	Men	171	170	160	165	139	138	115	106	114	118
	Women	307	323	333	349	335	318	253	240	238	239
HUMANITIES=ENGLISH MHC	Women					5					
HUMANITIES=FILM BFA	Men	26	35	35	34	37	35	42	37	30	33
	Women	28	23	14	14	15	21	21	16	21	27
HUMANITIES=HISTORY MHC	Men										1
	Women						1	3	4	3	2
HUMANITIES=MHC FILM BFA	Men							2	2	1	
	Women							4	1		
HUMANITIES=MHC ROMC LNG FR IT	Men								2	2	2
	Women								2		
HUMANITIES=MHC THEATER	Men							1	2	1	
	Women								1	1	2
HUMANITIES=MUSIC	Men	202	210	215	210	219	201	200	196	178	86
	Women	80	88	101	101	94	77	86	76	66	40

¹Starting in Fall 2014 'SCIENCE' majors where not coded as '001' or 'SCI'.

²Source: CUNY OIRA Institutional Research Data Base [IRDB]

³Legend: MHC=Macaulay Honors College

Table 15: Fall 2009-2018 Undergraduates by Major and Gender¹⁻³

Majors and Gender		Fall Terms									
		Fall 2009	Fall 2010	Fall 2011	Fall 2012	Fall 2013	Fall 2014	Fall 2015	Fall 2016	Fall 2017	Fall 2018
HUMANITIES=MUSIC JAZZ STUDIES	Men										35
	Women										11
HUMANITIES=MUSIC MHC JAZZ STUDIES	Women										1
HUMANITIES=MUSIC=SONIC ARTS BM	Men										35
	Women										8
HUMANITIES=PHILOSOPHY	Men	25	24	30	30	35	33	23	23	33	46
	Women	13	12	13	12	14	12	16	17	14	12
HUMANITIES=PUBLISHING (CERT)	Men										3
	Women	1									8
HUMANITIES=ROM LANG FR IT SP	Men	40	36	30	34	30					
	Women	113	92	99	104	97					
HUMANITIES=THEATRE	Men	44	40	41	58	55	48	49	48	63	68
	Women	69	62	76	88	75	75	92	88	73	92
HUMANTIES=ROM LANG FR IT SP	Men						25	25	18	21	17
	Women						94	99	99	82	79
IAS=CWE INTERDISCIPLINARY STUDIES	Men	105	102	94	104	86	95	79	78	84	73
	Women	496	473	458	469	428	483	406	407	392	396
POLITICAL SCIENCE MHC	Men					2					
	Women					1					
POWELL SCHOOL=AMERICAN STUDIES	Men	2									
POWELL SCHOOL=ANTHROPOLOGY	Men	17	19	22	12	10	19	19	13	15	14
	Women	23	34	40	40	44	34	38	38	33	36

¹Starting in Fall 2014 'SCIENCE' majors where not coded as '001' or 'SCI'.

²Source: CUNY OIRA Institutional Research Data Base [IRDB]

³Legend: MHC=Macaulay Honors College

Table 15: Fall 2009-2018 Undergraduates by Major and Gender¹⁻³

Majors and Gender		Fall Terms									
		Fall 2009	Fall 2010	Fall 2011	Fall 2012	Fall 2013	Fall 2014	Fall 2015	Fall 2016	Fall 2017	Fall 2018
POWELL SCHOOL=AREA ST AS LA RU	Men	11	5	7	11	10	11	14	20	12	9
	Women	19	17	18	12	11	11	14	22	8	9
POWELL SCHOOL=AREA ST BLST PR JWS	Men	16	15	19	12	13	21	19	25	24	29
	Women	43	36	39	32	39	42	41	57	67	74
POWELL SCHOOL=ECONOMICS	Men	185	174	175	197	179	193	216	214	209	214
	Women	88	77	71	76	72	86	100	92	92	114
POWELL SCHOOL=ECONOMICS MHC	Men					3	9	18	19	21	15
	Women						4	12	12	14	12
POWELL SCHOOL=HISTORY	Men	107	124	125	115	106	86	72	76	77	87
	Women	69	86	105	88	74	70	58	63	52	65
POWELL SCHOOL=INTERNAT RELATIONS	Men	57	54	56	46	41					
	Women	137	147	128	121	112					
POWELL SCHOOL=INTERNAT STUDIES	Men						45	53	55	59	61
	Women						103	96	126	129	132
POWELL SCHOOL=INTERNAT STUDIES MHC	Men					1	1	2	1	1	1
	Women					4	2	6	5	3	4
POWELL SCHOOL=MANAGMNT & ADMIN	Men	141	133	137	134	125					
	Women	115	93	88	111	128					
POWELL SCHOOL=MANAGMNT & ADMIN BA	Men						134	136	149	140	162
	Women						120	108	124	118	131
POWELL SCHOOL=MANAGMNT & ADMIN MHC	Men						3	29	20	24	16
	Women							11	9	9	7

¹Starting in Fall 2014 'SCIENCE' majors where not coded as '001' or 'SCI'.

²Source: CUNY OIRA Institutional Research Data Base [IRDB]

³Legend: MHC=Macaulay Honors College

Table 15: Fall 2009-2018 Undergraduates by Major and Gender¹⁻³

Majors and Gender		Fall Terms									
		Fall 2009	Fall 2010	Fall 2011	Fall 2012	Fall 2013	Fall 2014	Fall 2015	Fall 2016	Fall 2017	Fall 2018
POWELL SCHOOL=MHC AREA ST AS LA R	Men							1	1	1	
	Women							3	4	2	2
POWELL SCHOOL=POLITICAL SCIENCE	Men	109	106	97	100	98	107	104	116	120	120
	Women	108	107	96	93	97	107	118	125	121	140
POWELL SCHOOL=PRE-LAW	Men	25	19	25	26	16	21	13	7	3	
	Women	33	31	36	36	41	46	27	16	5	
POWELL SCHOOL=PSYCHOLOGY	Men	215	231	252	265	270	314	321	330	297	284
	Women	641	709	713	693	792	899	1,001	951	861	904
POWELL SCHOOL=PSYCHOLOGY MHC	Men					2	3	8	12	14	13
	Women						6	15	15	14	17
POWELL SCHOOL=SOCIOLOGY	Men	52	50	48	51	56	70	60	61	52	39
	Women	135	143	163	145	133	142	132	138	134	143
POWELL SCHOOL=SOCIOLOGY MHC	Women					1					
POWELL SCHOOL=SPEECH PATH	Men	1									
	Women					1			1		
POWELL SCHOOL=URBAN LEGAL STUDIES	Men							3	2	1	1
	Women		1		1	1					
SCIENCE In Fall 2104 dropped codes: 001 & SCI	Men	373	371	471	468	446					
	Women	583	558	719	755	694					
SCIENCE=BIOCHEMISTRY	Men								27	37	43
	Women								29	42	56

¹Starting in Fall 2014 'SCIENCE' majors where not coded as '001' or 'SCI'.

²Source: CUNY OIRA Institutional Research Data Base [IRDB]

³Legend: MHC=Macaulay Honors College

Table 15: Fall 2009-2018 Undergraduates by Major and Gender¹⁻³

Majors and Gender		Fall Terms									
		Fall 2009	Fall 2010	Fall 2011	Fall 2012	Fall 2013	Fall 2014	Fall 2015	Fall 2016	Fall 2017	Fall 2018
SCIENCE=BIOLOGY	Men	131	108	108	106	94	102	109	137	132	137
	Women	216	167	192	179	167	196	183	220	229	228
SCIENCE=BIOLOGY BS-MA	Men		1								
SCIENCE=BIOLOGY BS-MS	Men						2	1			1
	Women						1				
SCIENCE=BIOLOGY MHC	Men					3					
	Women					7					
SCIENCE=BIOTECHNOLOGY	Men					1	2	6	8	4	4
	Women						2	8	7	7	9
SCIENCE=CHEMISTRY	Men	34	37	45	53	64		127	147	132	125
	Women	44	45	48	59	66		78	95	97	101
SCIENCE=CHEMISTRY MHC	Men					2					
	Women					2					
SCIENCE=GEOLOGY BA/BS	Men	12	17	25	29	22	21	20	16	19	14
	Women	15	13	7	14	21	23	24	22	20	15
SCIENCE=MATH SCI & IND APPL	Men	25	30	45	64	77	79	99	110	90	89
	Women	7	7	14	24	26	30	31	41	41	41
SCIENCE=MATHEMATICS	Men	49	47	73	55	49	96	62	48	56	57
	Women	22	29	35	37	34	45	44	33	39	30
SCIENCE=MHC BIOLOGY BS	Men						11	24	16	10	9
	Women						7	22	28	22	20

¹Starting in Fall 2014 'SCIENCE' majors where not coded as '001' or 'SCI'.

²Source: CUNY OIRA Institutional Research Data Base [IRDB]

³Legend: MHC=Macaulay Honors College

Table 15: Fall 2009-2018 Undergraduates by Major and Gender¹⁻³

Majors and Gender		Fall Terms									
		Fall 2009	Fall 2010	Fall 2011	Fall 2012	Fall 2013	Fall 2014	Fall 2015	Fall 2016	Fall 2017	Fall 2018
SCIENCE=PHYSICS	Men	27	28	37	42	58	57	55	51	41	34
	Women	9	10	9	9	7	10	9	7	11	14
SOPHIE DAVIS BIOMED	Men	148	140	142	131	132	122	133	110	101	104
	Women	231	213	204	221	215	231	250	214	181	167
SOPHIE DAVIS PHYSICIAN'S ASST	Men	41	43	39	34	30	33	34	18	11	1
	Women	56	60	56	63	63	70	67	47	27	
STUDENTS PERMITTED IN TO CCNY	Men						62	78	91	78	84
	Women						38	64	51	68	74
UNDECLARED STUDENTS in GATEWAY	Men					130	1,886	1,842	1,769	1,697	1,652
	Women					140	2,183	2,017	2,039	2,185	2,195
Total		13,243	12,728	13,311	13,509	13,035	13,769	13,914	14,061	13,908	13,900

¹Starting in Fall 2014 'SCIENCE' majors where not coded as '001' or 'SCI'.

²Source: CUNY OIRA Institutional Research Data Base [IRDB]

³Legend: MHC=Macaulay Honors College

Table 16: Fall Terms 2014-2018: Undergraduate Students Areas of Study by Division/School by Gender and Ethnicity ¹⁻²

Division/School, Gender & Ethnicity			Fall Terms				
			Fall 2014	Fall 2015	Fall 2016	Fall 2017	Fall 2018
ADMIN-Non-degree & Permit Students-created Fall 2014	Men	American Indian or Alaskan	2	1	3	1	
		Asian	84	65	90	77	72
		Black or African American	82	93	75	70	71
		Hispanic/Latino	176	191	188	180	185
		Native Hawaiian or Other Pa	4		2	2	
		Nonresident alien	5	9	17	13	15
		Two or more races	2	2	3	2	4
		White	142	120	137	147	140
	Women	American Indian or Alaskan	1	7	1	4	3
		Asian	51	62	67	68	66
		Black or African American	114	115	100	114	129
		Hispanic/Latino	276	263	254	277	306
		Native Hawaiian or Other Pa	1	6	4	3	2
		Nonresident alien	9	11	22	16	16
		Two or more races	2	4	4	11	4
		White	131	131	119	138	149

¹Includes Non-degree and 'Permit' students from other CUNY colleges.

²Source: CUNY OIRA Institutional Research Data Base [IRDB]

Table 16: Fall Terms 2014-2018: Undergraduate Students Areas of Study by Division/School by Gender and Ethnicity ¹⁻²

Division=ARCHITECTURE

Division/School, Gender & Ethnicity			Fall Terms				
			Fall 2014	Fall 2015	Fall 2016	Fall 2017	Fall 2018
ARCHITECTURE	Men	American Indian or Alaskan			1		
		Asian	42	46	38	34	36
		Black or African American	20	34	27	31	26
		Hispanic/Latino	45	51	59	66	69
		Native Hawaiian or Other Pa	2	1	1	1	1
		Nonresident alien	24	16	29	27	19
		Two or more races	1	4	2	2	6
		White	88	88	82	70	66
	Women	American Indian or Alaskan				1	
		Asian	46	56	58	68	72
		Black or African American	20	16	19	17	20
		Hispanic/Latino	47	47	62	78	86
		Native Hawaiian or Other Pa	4				
		Nonresident alien	24	27	26	32	26
		Two or more races	3	4	7	9	5
		White	75	72	72	72	82

¹Includes Non-degree and 'Permit' students from other CUNY colleges.

²Source: CUNY OIRA Institutional Research Data Base [IRDB]

Table 16: Fall Terms 2014-2018: Undergraduate Students Areas of Study by Division/School by Gender and Ethnicity ¹⁻²

Division=CCNY DAVIS MEDICAL COLLEGE BIOMED

Division/School, Gender & Ethnicity			Fall Terms				
			Fall 2014	Fall 2015	Fall 2016	Fall 2017	Fall 2018
CCNY DAVIS MEDICAL COLLEGE BIOMED	Men	American Indian or Alaskan	1	1			
		Asian	54	55	43	39	33
		Black or African American	37	47	41	34	32
		Hispanic/Latino	30	30	18	21	26
		Nonresident alien	4	5	6	3	2
		Two or more races	2	4	3	4	6
	Women	White	27	27	19	17	11
		American Indian or Alaskan	1	1	1		
		Asian	67	84	67	55	41
		Black or African American	102	101	80	64	59
		Hispanic/Latino	72	79	75	63	51
		Native Hawaiian or Other Pa	1				
		Nonresident alien	2	3	3	1	1
		Two or more races	9	6	2	2	3
		White	47	45	36	29	16

¹Includes Non-degree and 'Permit' students from other CUNY colleges.

²Source: CUNY OIRA Institutional Research Data Base [IRDB]

Table 16: Fall Terms 2014-2018: Undergraduate Students Areas of Study by Division/School by Gender and Ethnicity ¹⁻²

Division=EDUCATION

Division/School, Gender & Ethnicity			Fall Terms				
			Fall 2014	Fall 2015	Fall 2016	Fall 2017	Fall 2018
EDUCATION	Men	American Indian or Alaskan			1	1	1
		Asian	23	25	21	18	18
		Black or African American	41	41	50	57	53
		Hispanic/Latino	95	88	111	104	122
		Nonresident alien	3	3	3	4	7
		Two or more races	2	3	2	2	3
	Women	White	79	68	115	116	104
		American Indian or Alaskan					1
		Asian	109	121	146	163	151
		Black or African American	181	168	186	201	187
		Hispanic/Latino	429	490	559	582	518
		Native Hawaiian or Other Pa	2	2	1		1
		Nonresident alien	35	31	36	37	29
		Two or more races	6	8	8	7	12
		White	199	176	246	206	197

¹Includes Non-degree and 'Permit' students from other CUNY colleges.

²Source: CUNY OIRA Institutional Research Data Base [IRDB]

Table 16: Fall Terms 2014-2018: Undergraduate Students Areas of Study by Division/School by Gender and Ethnicity ¹⁻²

School=ENGINEERING

Division/School, Gender & Ethnicity			Fall Terms				
			Fall 2014	Fall 2015	Fall 2016	Fall 2017	Fall 2018
ENGINEERING	Men	American Indian or Alaskan	2	1	6	5	6
		Asian	780	897	955	937	925
		Black or African American	225	242	236	219	192
		Hispanic/Latino	438	443	520	575	552
		Native Hawaiian or Other Pa	14	11	11	7	5
		Nonresident alien	326	293	292	296	269
		Two or more races	36	34	33	31	34
		White	461	459	449	442	443
	Women	American Indian or Alaskan		1	1	1	1
		Asian	171	221	249	262	258
		Black or African American	50	63	58	67	56
		Hispanic/Latino	134	137	152	172	177
		Native Hawaiian or Other Pa	1	1	1	2	1
		Nonresident alien	124	114	115	120	120
		Two or more races	8	7	5	9	11
		White	116	127	139	120	121

¹Includes Non-degree and 'Permit' students from other CUNY colleges.

²Source: CUNY OIRA Institutional Research Data Base [IRDB]

Table 16: Fall Terms 2014-2018: Undergraduate Students Areas of Study by Division/School by Gender and Ethnicity ¹⁻²

Division=GATEWAY

Division/School, Gender & Ethnicity			Fall Terms				
			Fall 2014	Fall 2015	Fall 2016	Fall 2017	Fall 2018
GATEWAY	Men	American Indian or Alaskan	3	1	2	2	1
		Asian	390	396	343	313	342
		Black or African American	231	217	225	194	181
		Hispanic/Latino	492	509	500	509	487
		Native Hawaiian or Other Pa	8	5	4	2	1
		Nonresident alien	118	97	74	94	92
		Two or more races	26	31	26	24	36
		White	298	256	243	201	180
	Women	American Indian or Alaskan	2	2	1	1	1
		Asian	444	422	426	436	474
		Black or African American	293	248	265	270	268
		Hispanic/Latino	677	638	646	703	718
		Native Hawaiian or Other Pa	17	6	4	5	4
		Nonresident alien	103	87	78	122	98
		Two or more races	23	27	26	34	39
		White	253	214	184	187	194

¹Includes Non-degree and 'Permit' students from other CUNY colleges.

²Source: CUNY OIRA Institutional Research Data Base [IRDB]

Table 16: Fall Terms 2014-2018: Undergraduate Students Areas of Study by Division/School by Gender and Ethnicity ¹⁻²

Division=HUMANITIES & ARTS

Division/School, Gender & Ethnicity			Fall Terms				
			Fall 2014	Fall 2015	Fall 2016	Fall 2017	Fall 2018
HUMANITIES & ARTS	Men	American Indian or Alaskan		1	1	1	1
		Asian	95	87	75	83	94
		Black or African American	195	177	170	180	166
		Hispanic/Latino	387	390	400	408	447
		Native Hawaiian or Other Pa	3			1	1
		Nonresident alien	85	73	67	62	55
		Two or more races	17	25	20	22	15
		White	252	223	193	192	197
	Women	American Indian or Alaskan	3	3	2		1
		Asian	134	135	139	144	169
		Black or African American	276	286	271	235	225
		Hispanic/Latino	543	570	584	567	588
		Native Hawaiian or Other Pa	5	2	1		2
		Nonresident alien	93	76	102	101	96
		Two or more races	28	27	22	23	29
		White	292	246	202	192	202

¹Includes Non-degree and 'Permit' students from other CUNY colleges.

²Source: CUNY OIRA Institutional Research Data Base [IRDB]

Table 16: Fall Terms 2014-2018: Undergraduate Students Areas of Study by Division/School by Gender and Ethnicity ¹⁻²

Division=IAS/CWE INTERDISCIPLINARY STUDIES

Division/School, Gender & Ethnicity			Fall Terms				
			Fall 2014	Fall 2015	Fall 2016	Fall 2017	Fall 2018
IAS/CWE INTERDISCIPLINARY STUDIES	Men	Asian	5	3	5	6	7
		Black or African American	47	30	28	27	25
		Hispanic/Latino	35	38	37	37	31
		Nonresident alien	5	3	2	4	3
		Two or more races			2	3	2
		White	17	14	11	17	15
	Women	American Indian or Alaskan				1	1
		Asian	27	28	29	29	32
		Black or African American	157	123	129	129	131
		Hispanic/Latino	242	201	215	208	211
		Nonresident alien	16	16	13	14	7
		Two or more races	7	6	4	3	5
		White	53	46	32	25	21

¹Includes Non-degree and 'Permit' students from other CUNY colleges.

²Source: CUNY OIRA Institutional Research Data Base [IRDB]

Table 16: Fall Terms 2014-2018: Undergraduate Students Areas of Study by Division/School by Gender and Ethnicity ¹⁻²

Division=POWELL SCHOOL

Division/School, Gender & Ethnicity			Fall Terms				
			Fall 2014	Fall 2015	Fall 2016	Fall 2017	Fall 2018
POWELL SCHOOL	Men	American Indian or Alaskan	1	2	1	1	
		Asian	216	237	244	223	232
		Black or African American	214	204	213	179	185
		Hispanic/Latino	376	403	388	391	384
		Native Hawaiian or Other Pa			1		1
		Nonresident alien	55	62	63	46	51
		Two or more races	15	17	21	17	20
		White	163	172	174	196	155
	Women	American Indian or Alaskan	2	2	3	3	2
		Asian	302	319	327	275	312
		Black or African American	339	355	338	307	346
		Hispanic/Latino	728	813	833	769	803
		Native Hawaiian or Other Pa	6	8	11	5	4
		Nonresident alien	80	76	82	86	89
		Two or more races	20	23	32	26	23
		White	237	236	184	177	200

¹Includes Non-degree and 'Permit' students from other CUNY colleges.

²Source: CUNY OIRA Institutional Research Data Base [IRDB]

Table 16: Fall Terms 2014-2018: Undergraduate Students Areas of Study by Division/School by Gender and Ethnicity ¹⁻²

Division=SCIENCES

Division/School, Gender & Ethnicity			Fall Terms				
			Fall 2014	Fall 2015	Fall 2016	Fall 2017	Fall 2018
SCIENCES	Men	American Indian or Alaskan	2	3	2		1
		Asian	211	219	221	202	187
		Black or African American	98	122	107	88	90
		Hispanic/Latino	149	148	172	186	173
		Native Hawaiian or Other Pa	3	3	2	2	2
		Nonresident alien	59	54	50	38	49
		Two or more races	12	13	14	12	14
		White	140	140	146	125	128
	Women	American Indian or Alaskan		1	1	1	1
		Asian	178	187	200	200	180
		Black or African American	96	84	81	85	78
		Hispanic/Latino	131	137	155	172	179
		Native Hawaiian or Other Pa	2	3	1	4	3
		Nonresident alien	57	52	46	49	61
		Two or more races	10	17	13	9	8
		White	97	97	105	105	105

¹Includes Non-degree and 'Permit' students from other CUNY colleges.

²Source: CUNY OIRA Institutional Research Data Base [IRDB]

Table 16: Fall Terms 2014-2018: Undergraduate Students Areas of Study by Division/School by Gender and Ethnicity ¹⁻²

Division/School, Gender & Ethnicity			Fall Terms				
			Fall 2014	Fall 2015	Fall 2016	Fall 2017	Fall 2018
ADMIN-Non-degree & Permit Students-created Fall 2014	Men	American Indian or Alaskan	2	1	3	1	
		Asian	84	65	90	77	72
		Black or African American	82	93	75	70	71
		Hispanic/Latino	176	191	188	180	185
		Native Hawaiian or Other Pa	4		2	2	
		Nonresident alien	5	9	17	13	15
		Two or more races	2	2	3	2	4
		White	142	120	137	147	140
	Women	American Indian or Alaskan	1	7	1	4	3
		Asian	51	62	67	68	66
		Black or African American	114	115	100	114	129
		Hispanic/Latino	276	263	254	277	306
		Native Hawaiian or Other Pa	1	6	4	3	2
		Nonresident alien	9	11	22	16	16
		Two or more races	2	4	4	11	4
		White	131	131	119	138	149

¹Includes Non-degree and 'Permit' students from other CUNY colleges.

²Source: CUNY OIRA Institutional Research Data Base [IRDB]

Table 16: Fall Terms 2014-2018: Undergraduate Students Areas of Study by Division/School by Gender and Ethnicity ¹⁻²

Division=ARCHITECTURE

Division/School, Gender & Ethnicity			Fall Terms				
			Fall 2014	Fall 2015	Fall 2016	Fall 2017	Fall 2018
ARCHITECTURE	Men	American Indian or Alaskan			1		
		Asian	42	46	38	34	36
		Black or African American	20	34	27	31	26
		Hispanic/Latino	45	51	59	66	69
		Native Hawaiian or Other Pa	2	1	1	1	1
		Nonresident alien	24	16	29	27	19
		Two or more races	1	4	2	2	6
		White	88	88	82	70	66
	Women	American Indian or Alaskan				1	
		Asian	46	56	58	68	72
		Black or African American	20	16	19	17	20
		Hispanic/Latino	47	47	62	78	86
		Native Hawaiian or Other Pa	4				
		Nonresident alien	24	27	26	32	26
		Two or more races	3	4	7	9	5
		White	75	72	72	72	82

¹Includes Non-degree and 'Permit' students from other CUNY colleges.

²Source: CUNY OIRA Institutional Research Data Base [IRDB]

Table 16: Fall Terms 2014-2018: Undergraduate Students Areas of Study by Division/School by Gender and Ethnicity ¹⁻²

Division=CCNY DAVIS MEDICAL COLLEGE BIOMED

Division/School, Gender & Ethnicity			Fall Terms				
			Fall 2014	Fall 2015	Fall 2016	Fall 2017	Fall 2018
CCNY DAVIS MEDICAL COLLEGE BIOMED	Men	American Indian or Alaskan	1	1			
		Asian	54	55	43	39	33
		Black or African American	37	47	41	34	32
		Hispanic/Latino	30	30	18	21	26
		Nonresident alien	4	5	6	3	2
		Two or more races	2	4	3	4	6
	Women	White	27	27	19	17	11
		American Indian or Alaskan	1	1	1		
		Asian	67	84	67	55	41
		Black or African American	102	101	80	64	59
		Hispanic/Latino	72	79	75	63	51
		Native Hawaiian or Other Pa	1				
		Nonresident alien	2	3	3	1	1
		Two or more races	9	6	2	2	3
		White	47	45	36	29	16

¹Includes Non-degree and 'Permit' students from other CUNY colleges.

²Source: CUNY OIRA Institutional Research Data Base [IRDB]

Table 16: Fall Terms 2014-2018: Undergraduate Students Areas of Study by Division/School by Gender and Ethnicity ¹⁻²

Division=EDUCATION

Division/School, Gender & Ethnicity			Fall Terms				
			Fall 2014	Fall 2015	Fall 2016	Fall 2017	Fall 2018
EDUCATION	Men	American Indian or Alaskan			1	1	1
		Asian	23	25	21	18	18
		Black or African American	41	41	50	57	53
		Hispanic/Latino	95	88	111	104	122
		Nonresident alien	3	3	3	4	7
		Two or more races	2	3	2	2	3
	Women	White	79	68	115	116	104
		American Indian or Alaskan					1
		Asian	109	121	146	163	151
		Black or African American	181	168	186	201	187
		Hispanic/Latino	429	490	559	582	518
		Native Hawaiian or Other Pa	2	2	1		1
		Nonresident alien	35	31	36	37	29
		Two or more races	6	8	8	7	12
		White	199	176	246	206	197

¹Includes Non-degree and 'Permit' students from other CUNY colleges.

²Source: CUNY OIRA Institutional Research Data Base [IRDB]

Table 16: Fall Terms 2014-2018: Undergraduate Students Areas of Study by Division/School by Gender and Ethnicity ¹⁻²

School=ENGINEERING

Division/School, Gender & Ethnicity			Fall Terms				
			Fall 2014	Fall 2015	Fall 2016	Fall 2017	Fall 2018
ENGINEERING	Men	American Indian or Alaskan	2	1	6	5	6
		Asian	780	897	955	937	925
		Black or African American	225	242	236	219	192
		Hispanic/Latino	438	443	520	575	552
		Native Hawaiian or Other Pa	14	11	11	7	5
		Nonresident alien	326	293	292	296	269
		Two or more races	36	34	33	31	34
		White	461	459	449	442	443
	Women	American Indian or Alaskan		1	1	1	1
		Asian	171	221	249	262	258
		Black or African American	50	63	58	67	56
		Hispanic/Latino	134	137	152	172	177
		Native Hawaiian or Other Pa	1	1	1	2	1
		Nonresident alien	124	114	115	120	120
		Two or more races	8	7	5	9	11
		White	116	127	139	120	121

¹Includes Non-degree and 'Permit' students from other CUNY colleges.

²Source: CUNY OIRA Institutional Research Data Base [IRDB]

Table 16: Fall Terms 2014-2018: Undergraduate Students Areas of Study by Division/School by Gender and Ethnicity ¹⁻²

Division=GATEWAY

Division/School, Gender & Ethnicity			Fall Terms				
			Fall 2014	Fall 2015	Fall 2016	Fall 2017	Fall 2018
GATEWAY	Men	American Indian or Alaskan	3	1	2	2	1
		Asian	390	396	343	313	342
		Black or African American	231	217	225	194	181
		Hispanic/Latino	492	509	500	509	487
		Native Hawaiian or Other Pa	8	5	4	2	1
		Nonresident alien	118	97	74	94	92
		Two or more races	26	31	26	24	36
		White	298	256	243	201	180
	Women	American Indian or Alaskan	2	2	1	1	1
		Asian	444	422	426	436	474
		Black or African American	293	248	265	270	268
		Hispanic/Latino	677	638	646	703	718
		Native Hawaiian or Other Pa	17	6	4	5	4
		Nonresident alien	103	87	78	122	98
		Two or more races	23	27	26	34	39
		White	253	214	184	187	194

¹Includes Non-degree and 'Permit' students from other CUNY colleges.

²Source: CUNY OIRA Institutional Research Data Base [IRDB]

Table 16: Fall Terms 2014-2018: Undergraduate Students Areas of Study by Division/School by Gender and Ethnicity ¹⁻²

Division=HUMANITIES & ARTS

Division/School, Gender & Ethnicity			Fall Terms				
			Fall 2014	Fall 2015	Fall 2016	Fall 2017	Fall 2018
HUMANITIES & ARTS	Men	American Indian or Alaskan		1	1	1	1
		Asian	95	87	75	83	94
		Black or African American	195	177	170	180	166
		Hispanic/Latino	387	390	400	408	447
		Native Hawaiian or Other Pa	3			1	1
		Nonresident alien	85	73	67	62	55
		Two or more races	17	25	20	22	15
		White	252	223	193	192	197
	Women	American Indian or Alaskan	3	3	2		1
		Asian	134	135	139	144	169
		Black or African American	276	286	271	235	225
		Hispanic/Latino	543	570	584	567	588
		Native Hawaiian or Other Pa	5	2	1		2
		Nonresident alien	93	76	102	101	96
		Two or more races	28	27	22	23	29
		White	292	246	202	192	202

¹Includes Non-degree and 'Permit' students from other CUNY colleges.

²Source: CUNY OIRA Institutional Research Data Base [IRDB]

Table 16: Fall Terms 2014-2018: Undergraduate Students Areas of Study by Division/School by Gender and Ethnicity ¹⁻²

Division=IAS/CWE INTERDISCIPLINARY STUDIES

Division/School, Gender & Ethnicity			Fall Terms				
			Fall 2014	Fall 2015	Fall 2016	Fall 2017	Fall 2018
IAS/CWE INTERDISCIPLINARY STUDIES	Men	Asian	5	3	5	6	7
		Black or African American	47	30	28	27	25
		Hispanic/Latino	35	38	37	37	31
		Nonresident alien	5	3	2	4	3
		Two or more races			2	3	2
		White	17	14	11	17	15
	Women	American Indian or Alaskan				1	1
		Asian	27	28	29	29	32
		Black or African American	157	123	129	129	131
		Hispanic/Latino	242	201	215	208	211
		Nonresident alien	16	16	13	14	7
		Two or more races	7	6	4	3	5
		White	53	46	32	25	21

¹Includes Non-degree and 'Permit' students from other CUNY colleges.

²Source: CUNY OIRA Institutional Research Data Base [IRDB]

Table 16: Fall Terms 2014-2018: Undergraduate Students Areas of Study by Division/School by Gender and Ethnicity ¹⁻²

Division=POWELL SCHOOL

Division/School, Gender & Ethnicity			Fall Terms				
			Fall 2014	Fall 2015	Fall 2016	Fall 2017	Fall 2018
POWELL SCHOOL	Men	American Indian or Alaskan	1	2	1	1	
		Asian	216	237	244	223	232
		Black or African American	214	204	213	179	185
		Hispanic/Latino	376	403	388	391	384
		Native Hawaiian or Other Pa			1		1
		Nonresident alien	55	62	63	46	51
		Two or more races	15	17	21	17	20
		White	163	172	174	196	155
	Women	American Indian or Alaskan	2	2	3	3	2
		Asian	302	319	327	275	312
		Black or African American	339	355	338	307	346
		Hispanic/Latino	728	813	833	769	803
		Native Hawaiian or Other Pa	6	8	11	5	4
		Nonresident alien	80	76	82	86	89
		Two or more races	20	23	32	26	23
		White	237	236	184	177	200

¹Includes Non-degree and 'Permit' students from other CUNY colleges.

²Source: CUNY OIRA Institutional Research Data Base [IRDB]

Table 16: Fall Terms 2014-2018: Undergraduate Students Areas of Study by Division/School by Gender and Ethnicity ¹⁻²

Division=SCIENCES

Division/School, Gender & Ethnicity			Fall Terms				
			Fall 2014	Fall 2015	Fall 2016	Fall 2017	Fall 2018
SCIENCES	Men	American Indian or Alaskan	2	3	2		1
		Asian	211	219	221	202	187
		Black or African American	98	122	107	88	90
		Hispanic/Latino	149	148	172	186	173
		Native Hawaiian or Other Pa	3	3	2	2	2
		Nonresident alien	59	54	50	38	49
		Two or more races	12	13	14	12	14
		White	140	140	146	125	128
	Women	American Indian or Alaskan		1	1	1	1
		Asian	178	187	200	200	180
		Black or African American	96	84	81	85	78
		Hispanic/Latino	131	137	155	172	179
		Native Hawaiian or Other Pa	2	3	1	4	3
		Nonresident alien	57	52	46	49	61
		Two or more races	10	17	13	9	8
		White	97	97	105	105	105

¹Includes Non-degree and 'Permit' students from other CUNY colleges.

²Source: CUNY OIRA Institutional Research Data Base [IRDB]

Table 17: 2008-2009 through 2017-2018: Undergraduate Degrees Awarded by Division/School ¹

Division or School by Ethnicity & gender		2008-2009		2009-2010		2010-2011		2011-2012		2012-2013		2013-2014		2014-2015		2015-2016		2016-2017		2017-2018	
		Men	Women	Men	Women	Men	Women	Men	Women	Men	Women	Men	Women	Men	Women	Men	Women	Men	Women	Men	Women
HUMANITIES & ARTS	American Indian or Native American	1	2	1	.	.	1	.	1	.	1	.	.
	Asian or Pacific Islander	14	16	23	24	22	20	20	25	24	31	20	45	19	30	24	39	16	27	20	45
	Black, Non-Hispanic	33	48	31	59	44	94	51	90	53	87	61	87	56	83	49	90	42	85	47	84
	Hispanic	55	59	57	82	68	89	82	94	69	118	71	90	66	109	77	111	83	105	77	95
	Nonresident Alien	19	23	20	26	28	31	12	34	16	24	10	17	11	28	17	20	11	21	16	16
	White, Non-Hispanic	50	35	58	54	77	67	77	62	70	75	60	66	53	72	66	70	59	54	61	64
POWELL SCHOOL	American Indian or Native A	1	1	.	.	.	1	1	3	.	.	1	.	.	1	.	1	.	.	1	.
	Asian or Pacific Islander	12	31	37	42	38	43	30	49	34	44	55	78	58	87	59	66	76	99	60	96
	Black, Non-Hispanic	43	84	42	72	63	109	59	121	69	105	47	106	79	127	63	109	62	119	77	102
	Hispanic	27	76	59	92	73	128	59	169	57	141	74	159	81	175	88	166	92	201	88	186
	Nonresident Alien	15	29	25	19	20	22	17	24	18	25	13	24	11	27	15	20	22	21	16	23
	White, Non-Hispanic	28	35	25	43	42	43	36	53	40	55	61	74	46	64	56	83	44	77	68	65

¹Source: CUNY OIRA IRDB Graduate Files.

Table 17: 2008-2009 through 2017-2018: Undergraduate Degrees Awarded by Division/School ¹

Division or School by Ethnicity & gender		2008-2009		2009-2010		2010-2011		2011-2012		2012-2013		2013-2014		2014-2015		2015-2016		2016-2017		2017-2018	
		Men	Women	Men	Women	Men	Women	Men	Women	Men	Women	Men	Women	Men	Women	Men	Women	Men	Women	Men	Women
EDUCATION	Asian or Pacific Islander	1	2	.	5	.	6	.	3	2	13	1	11	1	10	2	11	3	20	2	19
	Black, Non-Hispanic	.	4	1	6	1	23	1	20	1	17	.	21	1	9	1	5	.	12	.	12
	Hispanic	2	30	2	25	2	45	10	38	4	49	3	33	5	29	4	26	3	29	2	46
	Nonresident Alien	.	3	1	2	.	3	1	5	.	2	1	3	.	3	.	.	.	2	.	1
	White, Non-Hispanic	4	7	3	9	.	10	4	5	1	14	.	14	1	6	.	9	2	5	4	8
ENGINEERING	American Indian or Native American	1	.	.	.	1	.	.	.	1
	Asian or Pacific Islander	49	9	66	13	59	12	60	9	69	20	63	17	83	16	90	26	132	23	121	46
	Black, Non-Hispanic	30	9	33	4	35	8	32	6	26	7	37	5	29	5	31	5	34	9	42	12
	Hispanic	40	7	45	9	33	10	38	6	43	11	40	9	43	7	40	11	33	11	37	9
	Nonresident Alien	48	10	53	10	38	7	47	5	48	8	38	8	37	6	33	5	29	13	33	10
	White, Non-Hispanic	35	8	48	6	48	10	37	7	52	10	53	8	38	6	80	14	60	27	80	23

¹Source: CUNY OIRA IRDB Graduate Files.

Table 17: 2008-2009 through 2017-2018: Undergraduate Degrees Awarded by Division/School ¹

Division or School by Ethnicity & gender		2008-2009		2009-2010		2010-2011		2011-2012		2012-2013		2013-2014		2014-2015		2015-2016		2016-2017		2017-2018	
		Men	Women	Men	Women	Men	Women	Men	Women	Men	Women	Men	Women	Men	Women	Men	Women	Men	Women	Men	Women
SCIENCES	American Indian or Native American	.	1	1	1	.	1	.	.	1	1	.	.
	Asian or Pacific Islander	21	8	17	23	19	23	18	23	25	32	48	44	48	52	44	56	56	49	49	64
	Black, Non-Hispanic	17	21	15	18	22	22	21	24	15	23	18	28	22	24	27	28	34	23	29	31
	Hispanic	7	6	10	10	11	10	13	14	24	26	22	22	18	21	18	23	25	31	27	36
	Nonresident Alien	7	6	4	9	11	8	9	10	10	13	13	7	17	10	11	15	15	17	11	8
	White, Non-Hispanic	17	6	16	12	14	14	16	13	26	17	23	23	34	19	23	26	48	27	37	31
ARCHITECTURE	Asian or Pacific Islander	3	2	7	5	1	2	11	7	4	6	3	7	3	8	10	4	5	6	6	8
	Black, Non-Hispanic	4	4	3	5	3	2	5	2	2	3	1	3	.	2	2	.	1	1	1	1
	Hispanic	14	5	9	5	9	5	5	6	10	12	11	5	7	9	1	3	4	3	6	3
	Nonresident Alien	3	2	6	8	6	3	5	3	4	4	6	2	4	1	5	2	5	2	4	3
	White, Non-Hispanic	7	7	10	3	7	2	18	9	10	4	11	8	5	2	8	11	8	6	5	7

¹Source: CUNY OIRA IRDB Graduate Files.

Table 17: 2008-2009 through 2017-2018: Undergraduate Degrees Awarded by Division/School ¹

Division or School by Ethnicity & gender		2008-2009		2009-2010		2010-2011		2011-2012		2012-2013		2013-2014		2014-2015		2015-2016		2016-2017		2017-2018	
		Men	Women	Men	Women	Men	Women	Men	Women	Men	Women	Men	Women	Men	Women	Men	Women	Men	Women	Men	Women
CCNY DAVIS MEDICAL COLLEGE BIOMED	American Indian or Native American	.	.	.	1	1	.	.	1
	Asian or Pacific Islander	3	14	10	18	11	15	14	8	6	12	6	14	9	8	15	10	17	28	12	17
	Black, Non-Hispanic	3	18	4	15	12	19	10	16	8	14	8	15	10	20	10	20	9	43	9	26
	Hispanic	1	10	6	11	4	7	4	10	5	8	6	11	1	9	7	11	7	14	4	14
	Nonresident Alien	.	1	.	.	.	1	1	1	2	2	4	.
	White, Non-Hispanic	8	15	10	10	9	17	19	9	9	15	12	8	8	13	9	14	10	20	5	14
IAS/CWE INTERDISCIPLINARY STUDIES	American Indian or Native A	1	.	1
	Asian or Pacific Islander	.	4	1	2	1	4	3	7	2	4	3	4	2	6	1	5	2	11	.	7
	Black, Non-Hispanic	8	66	12	51	9	66	11	46	7	39	9	41	15	47	10	48	8	35	11	49
	Hispanic	2	36	7	39	8	39	3	52	6	47	5	55	4	49	8	43	2	57	9	48
	Nonresident Alien	.	1	1	1	.	1	1	1	.	3	.	3	2	3	.	3	.	5	.	4
	White, Non-Hispanic	11	10	2	13	10	18	9	16	7	8	5	18	4	19	5	19	2	16	5	13
Total		644	769	779	861	859	1,059	870	1,105	877	1,149	921	1,195	931	1,224	1,009	1,229	1,065	1,358	1,086	1,347

¹Source: CUNY OIRA IRDB Graduate Files.

Table 18: Fall Terms 2009-2018 Freshmen High Schools of Origin ¹

High Schools	Terms										Total
	Fall 2009	Fall 2010	Fall 2011	Fall 2012	Fall 2013	Fall 2014	Fall 2015	Fall 2016	Fall 2017	Fall 2018	
A E SMITH				1	2						3
A E STVNSN	1										1
A HAMILTON	1	2	1				1				5
A LINCOLN	1	5	7	10	7	3	2		1	3	39
A MARTIN	1	1		1	1						4
A PH RAND	5	4	8	4	10	2	3	2	3	6	47
AC LDY G C	1	1			1						3
AC MT ST U	1	1	2	1	2	2		1	1	5	16
AKRON CENT										1	1
ALBANY HS					1						1
ALL HALLOW	6	3	1		3	2		1	3	4	23
ALL SAINTS		2	9	1	2		2	3	3	5	27
ALLEGANY C			1								1
AMHRST CNT					1						1
AMITYV MEM	1		1								2
AQUINAS HS	5	7	14	2	3	8	6	2	2	2	51
AR STEPINC					1				1	1	3
ARC MOLLOY	9	10	11	9	15	10	9	10	8	1	92
ARDSLEY HS	1		1		1		1		1		5
ARLINGTON		1				2				1	4
ART MONROE			1							1	2
AUTOMOTIVE	3		1		1				1		6
AVIATION	23	25	28	29	26	14	16	9	6	11	187

¹Source: CUNY OIRA Institutional Research Data Base [IRDB]

Table 18: Fall Terms 2009-2018 Freshmen High Schools of Origin ¹

High Schools	Terms										Total
	Fall 2009	Fall 2010	Fall 2011	Fall 2012	Fall 2013	Fall 2014	Fall 2015	Fall 2016	Fall 2017	Fall 2018	
B ACADEMY	3		3				1				7
B CARDOZO	27	15	23	22	13	16	13	4	13	6	152
B SCRMT NR		1									1
BABYLON HS			1				1			1	3
BALDWIN HS	1		6		2	4	3	5	3	4	28
BAY SHORE	2	2	4	3	2	2	3	1		3	22
BAYSIDE HS	41	30	15	7	5	8	4	7	4	12	133
BEACON	5	2	4	2	1	3	5	1	5	7	35
BEACON HS		2					1		2		5
BERNE KNOX		1									1
BISHOP KEA		1		1							2
BISHOP LUD	1										1
BKLYN FRND			2								2
BKLYN TECH	51	40	37	27	44	36	43	41	37	27	383
BOYS HS	1				1						2
BRENTWOOD	3		2			4		1	1	5	16
BREWSTER			1	2		1		1	1	1	7
BRKLY INST		1									1
BROCKPORT				1					1		2
BRONX HS S	16	11	17	23	21	19	27	17	12	15	178
BSH FORD	4			1		2					7
BSH KEARNY					1	1	2	1			5
BSH LGHLIN	1	1	2		2		2	4	2	2	16

¹Source: CUNY OIRA Institutional Research Data Base [IRDB]

Table 18: Fall Terms 2009-2018 Freshmen High Schools of Origin ¹

High Schools	Terms										Total
	Fall 2009	Fall 2010	Fall 2011	Fall 2012	Fall 2013	Fall 2014	Fall 2015	Fall 2016	Fall 2017	Fall 2018	
BTH RIVKA									1		1
BUSHWICK		1	3	2			1				7
BYRAM HILL	1										1
C BARTON	3	2	4	4			1	4	1		19
C CLMBS HS		2	3	1							6
C E GORTON	4	1		1	3	3	3		1	2	18
C MCAULEY		1									1
C-P P EAST								1			1
CALHOUN				1				1			2
CANARSIE	3		2								5
CANISIUS H							1				1
CARD HAYES	2	2	3	2		1	2	3		5	20
CARD SPLMN	6	8	4	7	5	8	3	3	5	5	54
CARLE PL		1	1							1	3
CATHDRL HS	6	1	3		3	2	3	2	2	5	27
CATHOLIC C							1				1
CAYUGA C				1							1
CENTEREACH		2	2	1			1		1	1	8
CENTRAL PE	3			4	1	4	3	2	2	4	23
CENTRAL SC					1	1				1	3
CHAMINADE	2	2	1	1	1	3	1	2			13
CHANGE	2	2									4
CHARLES W	1										1

¹Source: CUNY OIRA Institutional Research Data Base [IRDB]

Table 18: Fall Terms 2009-2018 Freshmen High Schools of Origin ¹

High Schools	Terms										Total
	Fall 2009	Fall 2010	Fall 2011	Fall 2012	Fall 2013	Fall 2014	Fall 2015	Fall 2016	Fall 2017	Fall 2018	
CHATHAM		1								1	2
CHELSEA VC			1	3	3	4	3	4	4	1	23
CHRST KG B	3	3	2	3	7	3	4			1	26
CITY SCHL	1	2			1						4
CLD SPR HR								1			1
CLINTON SR		1									1
CLOSED										1	1
CLRKSTWN N	3	1	1				2		4		11
CLRKSTWN S	1		2	1		2	2	1	3	2	14
CMMCK HS N		1			2			2		1	6
CNTRL ISLP	2	1	2	2			2				9
COLLEGIATE			1								1
COLUM GRAM							1				1
COLUMBIA H										1	1
COMSEWOGUE	1	1									2
CONNETQUOT				5	1		2		1	1	10
COOPERSTWN								1			1
COPIAGUE			1								1
CORNWALL C							1				1
CROTN HRMN				1		1			2		4
CSD FUTURE	1	2	1		1	1	2	5	2		15
CTH PR SEM				1							1
CURTIS	4	3	4	4	17	1	7	2	6	5	53

¹Source: CUNY OIRA Institutional Research Data Base [IRDB]

Table 18: Fall Terms 2009-2018 Freshmen High Schools of Origin ¹

High Schools	Terms										Total
	Fall 2009	Fall 2010	Fall 2011	Fall 2012	Fall 2013	Fall 2014	Fall 2015	Fall 2016	Fall 2017	Fall 2018	
D CLINTON	32	11	11	5	10	5	6	12	4	6	102
DANSVILLE				1							1
DEER PARK			1	1					1	2	5
DEL ACAD &	1						1				2
DIVISN AV		1		1						1	3
DOBBS FRRY	2		1	1	1		1	2			8
DOMINCN AC	1	1	1				1		1	1	6
DOUGLASS	1	8	8	8	13	4	12	7	3	4	68
E HAMPTON	1				1	1		1	1		5
E ISLIP					2		1	1			4
E MEADOW	1	1	1		1	1	1		2	2	10
E R MURROW	21	25	26	11	11	5	16	13	9	12	149
E ROCKAWAY	2	1			2						5
E VANDRMLN						2		1			3
EAST NY		1									1
EASTPORT	1			1	1	1	1				5
ECONOMICS	2	5		6	2	3	3	3	2	1	27
EDGEMONT			1		2		2	1		2	8
EDUCATIONA			1	1	2	1	2	3	2	1	13
EL PUENTE	2										2
ELIS IRWIN					1						1
ELLICOTTVL				1							1
ELMONT MEM	10	4	6	10	5	7	5	1	4	3	55

¹Source: CUNY OIRA Institutional Research Data Base [IRDB]

Table 18: Fall Terms 2009-2018 Freshmen High Schools of Origin ¹

High Schools	Terms										Total
	Fall 2009	Fall 2010	Fall 2011	Fall 2012	Fall 2013	Fall 2014	Fall 2015	Fall 2016	Fall 2017	Fall 2018	
EMMA WILLA							1				1
ENY TRANS	3	2	2	1	2						10
ESTCHESTER	2		1	2		3	1				9
EZRA ACAD				1		1		1			3
F D R	21	12	18	14	13	3	11	9	4	5	110
F D ROOSEV								2			2
F K LANE	4										4
F LEWIS	44	42	28	28	22	16	16	18	9	7	230
FABIUS-POM										1	1
FAIRPORT						1					1
FAR ROCK	1										1
FARMINGDAL				2	1		3	1	1	1	9
FAYETTEVIL					1			1	1		3
FD & MART									1		1
FEM SAC HT										1	1
FIELDSTON	1										1
FL MUS ART	25	20	24	9	14	18	15	10	9	5	149
FLORAL PK	2	1	1	1	3	3	3	1	4		19
FLUSHING	3	3	10	11	6	2	6	2	2	1	46
FONTBONNE	1						2		1		4
FORDHAM PR		1	2	1	1		1	1	1	2	10
FOREIGN				1							1
FOREST HL	19	15	19	21	24	28	17	13	16	23	195

¹Source: CUNY OIRA Institutional Research Data Base [IRDB]

Table 18: Fall Terms 2009-2018 Freshmen High Schools of Origin ¹

High Schools	Terms										Total
	Fall 2009	Fall 2010	Fall 2011	Fall 2012	Fall 2013	Fall 2014	Fall 2015	Fall 2016	Fall 2017	Fall 2018	
FOX LANE	2	2	2					1	1		8
FREEPORT	1	1	2	1	1	1		1	6	1	15
FRONTIER C								1			1
FT HAMLTN	29	28	37	29	17	14	16	23	12	12	217
G CLEVELND	7	6	15	5	4	7	2	2	2	2	52
G DODGE	1			1		1	1				4
G HEWLETT	3		2	2	2			3	2		14
G WASHNGTN			1								1
G WINGATE			1								1
G WSTGHSE				2							2
GARDEN SCH	1								2		3
GATES-CHIL			1								1
GED	4	1	2	1	2	2	1	1		1	15
GLEN COVE			1	1					1	2	5
GLENS FALL					1						1
GN MCARTHUR		1	1			1	1			1	5
GOSHEN CTL					2						2
GR NECK N			1	1	1		3				6
GR NECK S		2	1			3			2		8
GRAND ISLA										1	1
GRAPHIC	1	1	1		3	2					8
GRTR NY AC			2			1					3
GUIDERLAND						1		1			2

¹Source: CUNY OIRA Institutional Research Data Base [IRDB]

Table 18: Fall Terms 2009-2018 Freshmen High Schools of Origin ¹

High Schools	Terms										Total
	Fall 2009	Fall 2010	Fall 2011	Fall 2012	Fall 2013	Fall 2014	Fall 2015	Fall 2016	Fall 2017	Fall 2018	
H F CAREY	1	1	1		1	1			1	1	7
H GREELEY			1	1	1						3
H HUDSON	1		1			2	3	3	2	1	13
H LEHMAN	9	12	10	13	7	7	5	5	5	1	74
H MANN									1		1
H S TRUMAN	4	4	1	1	3		1		1	1	16
HAFTR HS			2		1					1	4
HAGOLAH	1										1
HALDANE CE					1	1	1		1		4
HAMPTN BAY						1				1	2
HARBORFLDS	2					1				1	4
HARMONY									1		1
HARRISON							1				1
HAUPPAUGE	1			1				1			3
HEB AC WES		1									1
HEBR AC N	17	15	12	10	17	10	8	16	10	5	120
HEBREW HS					1			1			2
HEMPSTEAD	1			4			3		2	2	12
HERRICK SR	1	2	1	3	5		7	3	2	5	29
HEWLETT									1		1
HICKSVILLE	3			1	3	1	4	5	5	2	24
HILLCREST	16	15	19	11	11	7	7	3	4	8	101
HILTON CEN					1						1

¹Source: CUNY OIRA Institutional Research Data Base [IRDB]

Table 18: Fall Terms 2009-2018 Freshmen High Schools of Origin ¹

High Schools	Terms										Total
	Fall 2009	Fall 2010	Fall 2011	Fall 2012	Fall 2013	Fall 2014	Fall 2015	Fall 2016	Fall 2017	Fall 2018	
HLF HLLW H		2	2	2	1		3	3	1	1	15
HLY CR ACA	1	3	3			2			2	1	12
HLY CROSS	2	1	1	4	3	2	1		1	2	17
HLY TRINTY	1			3	1				1	1	7
HNTNGTN HS						1		2	3		6
HNTR TAN C					1	1	1				3
HOMER CENT	1										1
HS ART DES	7	3	1	7	3	3	3	5	3	8	43
HS FASH IN	9	9	7	3	4	4	3	10	10	5	64
HS TELE	4	3	8	10	9	10	6	7	7	11	75
HSTNGS HUD								2		1	3
HUMANITIES	10	6	4								20
HUNTER CLG	4	3	1	3	3	1	3	2	2		22
ICHABOB CR							1			1	2
INTERNATNL	3	2	2	2	1						10
IONA PREP					1				1		2
IRONDEQUOI										1	1
IRVINGTON					2						2
ISLIP HS						1	1		1		3
ISLND TREE					1		2	2			5
J ADAMS	6	5	8	1	11	3	2			4	40
J ADDAMS V		2	1								3
J BOWNE HS	12	18	16	26	20	9	19	12	10	7	149

¹Source: CUNY OIRA Institutional Research Data Base [IRDB]

Table 18: Fall Terms 2009-2018 Freshmen High Schools of Origin ¹

High Schools	Terms										Total
	Fall 2009	Fall 2010	Fall 2011	Fall 2012	Fall 2013	Fall 2014	Fall 2015	Fall 2016	Fall 2017	Fall 2018	
J BRAVRMN	6		2	4	6	3	1	1	1		24
J DEWEY HS	14	7	10	9	6	1	2	9	4	4	66
J H GLENN			1				1				2
J JAY HPWL			1			1		1	1	1	5
J JAY HS	1										1
J JAY KAT						1	1				2
J MADISON	6	19	12	10	8	4	10	8	7	6	90
J S BURKE					1			1		1	3
J W YOUNG						1		1	1		3
JAMAICA	5	3	5	2	3						18
JEFF YOUNG							1			1	2
JERICO HS		1	1			1	1		1	1	6
JF KNNDY B					1	1	1				3
JF KNNDY P		1			1			1		1	4
JFK BRONX	6			1							7
KAM MESVTA									1		1
KENMORE EA				1							1
KENMORE WE								1			1
KENNEDY SM								1			1
KINGS PARK	1							1		1	3
KINGSBORO	4	5	3	6	2	1	9	7	2	1	40
KINGSTON		1								1	2
L BRANDEIS	6	2	1	1							10

¹Source: CUNY OIRA Institutional Research Data Base [IRDB]

Table 18: Fall Terms 2009-2018 Freshmen High Schools of Origin ¹

High Schools	Terms										Total
	Fall 2009	Fall 2010	Fall 2011	Fall 2012	Fall 2013	Fall 2014	Fall 2015	Fall 2016	Fall 2017	Fall 2018	
L I C	31	11	12	13	10	11	6	5	3	2	104
L I LUTHRN					1		2				3
LAG MIDL	1			2							3
LAKELAND	3			2			1				6
LANCASTER									1		1
LANDMARK		1									1
LANSINGBUR				1							1
LASALLE AC	3				1				2		6
LATES				3							3
LAWRENCE			1	2		1	2			3	9
LEADERSHIP	2	5	1	2		4	1	1		6	22
LEGACY							1			1	2
LIBERTY C	1										1
LINCOLN AC	4	7			1		1				13
LINCOLN HS	1	1	2	1			1		2	1	9
LINDENHRST			2	1	1	2		2			8
LIVERPOOL	1										1
LNG BCH HS	1	3	2	1	4	2	2	1	1		17
LNGWOOD HS	1				1			1	1	2	6
LOCUST VLY				1	1	1	2			2	7
LUPERON	2	1	7	1			3		5	5	24
LWR E SD P	9	7	7	12	1	4	5	8	4	2	59
LYNBROOK	1	1	1			1	1	2		1	8

¹Source: CUNY OIRA Institutional Research Data Base [IRDB]

Table 18: Fall Terms 2009-2018 Freshmen High Schools of Origin ¹

High Schools	Terms										Total
	Fall 2009	Fall 2010	Fall 2011	Fall 2012	Fall 2013	Fall 2014	Fall 2015	Fall 2016	Fall 2017	Fall 2018	
M BERGTRAM	8	6	7	2	4	1	2				30
M CHRSTI B	10	7	5	3	1	1	2	2	3	2	36
M LOUIS AC	3	1	8	2	2	3	2		2	3	26
M LUTHER	1	4	2						1		8
M REGINA H	1		1		1	1			1		5
M SCANLON	1	2	2	3	2	2		2		1	15
M V BUREN	6	10	5	3		1		1			26
M WOODBURY	2	3	2	3	3	1	1	2			17
MAHOPAC	1	1	3		1						6
MALVERNE		2	2	3	2			1	1	1	12
MAMARONECK	1	1	1	1			2	1	1	1	9
MAN. CN HS	5	5	3	10	8	1			1	2	35
MAN. CNTR.	33	25	20	20	36	26	42	41	27	30	300
MANHASSET		1					1				2
MANHATTAN	4	8	5	9	2	3	2	2			35
MAPLE HILL							1				1
MARSHALL	3			1			1	1	1	2	9
MARYLROSE						1					1
MARYMOUNT	1							1			2
MASSAPEQUA	1		2		1		1	2			7
MATTITUCK		1									1
MD YESHIVA									1		1
MIBBLEBURG	1										1

¹Source: CUNY OIRA Institutional Research Data Base [IRDB]

Table 18: Fall Terms 2009-2018 Freshmen High Schools of Origin ¹

High Schools	Terms										Total
	Fall 2009	Fall 2010	Fall 2011	Fall 2012	Fall 2013	Fall 2014	Fall 2015	Fall 2016	Fall 2017	Fall 2018	
MIDDLE	1	1	2	1	1	1	1	1	1	2	12
MIDDLETOWN	1				1				2		4
MIDWOOD	16	35	28	27	27	31	30	42	26	25	287
MILLBROOK		1									1
MILLER PL									1		1
MINEOLA HS	3			1	2		1	1			8
MINISINK V					1						1
MOHONASEN							1				1
MONTICELLO				1		2					3
MOORE CATH	1					1					2
MOUNT ST M			1						1		2
MS MCCLNCY	6		2	2		4		3	2	5	24
MSGR FARRL	2		3		1		2				8
MT CABRINI	3	1									4
MT ST MCHL	5	3	2		3	1	1		3	1	19
MT VERNON	3	1	4	2			1		2		13
MT YISROEL		1									1
MT. SINAIS		2					1			1	4
N BABYLON			1					1		1	3
N DAME ACA					1	1		1	1		4
N DAME SCH		3	1		2				2		8
N HYDE PK	3		1	2	4	3	5	8	9	3	38
N RCHLLE 2					1						1

¹Source: CUNY OIRA Institutional Research Data Base [IRDB]

Table 18: Fall Terms 2009-2018 Freshmen High Schools of Origin ¹

High Schools	Terms										Total
	Fall 2009	Fall 2010	Fall 2011	Fall 2012	Fall 2013	Fall 2014	Fall 2015	Fall 2016	Fall 2017	Fall 2018	
N ROCKLAND	4	4	4	5	6	4	7		3	1	38
N SHORE	1				1		1			1	4
N THOMAS	3	1	2	1		1					8
N UTRECHT	12	5	5	9	19	12	8	16	9	7	102
NANUET SEN		2									2
NAZARETH	1		3								4
NEW DORP	4	2			2	1	4	1	1	1	16
NEW HRTFRD				1							1
NEW ROCHEL	1	3	6	8	7	12	8	5		4	54
NEW VISION	6	7	4	1			1				19
NEWBRGH FR	1	1	2	3	1			1	1		10
NEWFIELD			1			2	1	1			5
NEWTOWN	23	17	13	19	9	8	7	1	2	6	105
NIAGARA WH					1						1
NISKAYUNA			1			1					2
NO ETS	8	6	15	10	4	6	7	1	2		59
NORTHPORT				1	2					2	5
NYACK HS	2		1	2			1	1	3	1	11
O L MERCY										1	1
O L VICTRY		1									1
O OF ST	70	33	43	36	37						219
O SAV LUTH			1								1
OCEANSIDE		1	1	2	2	1	1	1			9

¹Source: CUNY OIRA Institutional Research Data Base [IRDB]

Table 18: Fall Terms 2009-2018 Freshmen High Schools of Origin ¹

High Schools	Terms										Total
	Fall 2009	Fall 2010	Fall 2011	Fall 2012	Fall 2013	Fall 2014	Fall 2015	Fall 2016	Fall 2017	Fall 2018	
ONEONTA HI									1		1
ONTEORA CN						2	1				3
OSSINING	5	2	2	1	4	2	1		1	1	19
OUR LADY L				1							1
OUR LADY O		1									1
OUT ST GED	1								1		2
OWEGO FREE							1				1
OYSTER BAY	1	2									3
P D SCHRBR		2	4	1	1		2	1	1	1	13
PACIFIC				1							1
PACKER COL									1		1
PARK EAST	3	2			2	3	1	2	2	8	23
PARK SCHOO					1						1
PATCH-MEDF					1		1				2
PAWLING HI					1					2	3
PEARL RVR					1					1	2
PEEKSKILL	1			1				3	1		6
PELHAM MEM		1					2				3
PINE BUSH				1	1		1				3
PIONEER CE								1			1
PLAINEDGE			1	1	1	2		2	1	1	9
PLEASANT				1							1
PLEASNTVL	3									1	4

¹Source: CUNY OIRA Institutional Research Data Base [IRDB]

Table 18: Fall Terms 2009-2018 Freshmen High Schools of Origin ¹

High Schools	Terms										Total
	Fall 2009	Fall 2010	Fall 2011	Fall 2012	Fall 2013	Fall 2014	Fall 2015	Fall 2016	Fall 2017	Fall 2018	
POLY PREP			1								1
POUGHKEEPS										1	1
PRESTN HS	5	2	1	4	5	4	5	1	1		28
PROF CHILD	1										1
PRS PK YSH			1		1						2
PT CHESTER		3		1		1		6	2		13
PT RCHMND	1	5	1		1			1			9
QUEENS VOC	9	4	4	5	3	3		1	2	2	33
R GREEN HS	5		1	1	1			1		3	12
R MCKEE				1	2						3
R STEINER		1								2	3
R STEVNSN							1				1
RAMAPO SEN	4		1	1	2				1		9
RAMAZ SCH						1		1	1	2	5
RCHMND HL	13	10	9	8	4	3	5	1	1		54
REGIS HS		1	1	1			1	3		2	9
RENAISSANC			5			1			1		7
RHINEBECK							1			1	2
RICE HS	1										1
RIVERHEAD					1						1
RIVERSIDE			1								1
ROBESON	1		1								2
ROCKLAND C									1		1

¹Source: CUNY OIRA Institutional Research Data Base [IRDB]

Table 18: Fall Terms 2009-2018 Freshmen High Schools of Origin ¹

High Schools	Terms										Total
	Fall 2009	Fall 2010	Fall 2011	Fall 2012	Fall 2013	Fall 2014	Fall 2015	Fall 2016	Fall 2017	Fall 2018	
ROCKY PNT	1									1	2
RONDOUT									1		1
ROOSEVELT	1		5	1			3				10
ROSLYN HS			1							2	3
RSEVLT JR			1								1
RYE								1			1
RYE COUNTR									1		1
RYE NECK						1		2			3
S ACADEMY	1										1
S BRONX	2					1	1				4
S CALHOUN	1	2	3		1	2	2	1	2	1	15
S E WAGNER	9	10	6	5	10	5	1	5	2	2	55
S GOMPERS	1	1	7		1	1					11
S J TILDEN	2										2
SAC HRT AC	3	1	2	1		1		1			9
SAC HRT YK	2		1	1						2	6
SACHEM		1						1			2
SALESIAN	2	3	1	6	1	1	1				15
SARATOGA S						1					1
SAUNDER TR	6	6	4	7	10	3	7	12	4	3	62
SAUQUOIT V										1	1
SAYVILLE					1						1
SCARSDALE	1		1			1				1	4

¹Source: CUNY OIRA Institutional Research Data Base [IRDB]

Table 18: Fall Terms 2009-2018 Freshmen High Schools of Origin ¹

High Schools	Terms										Total
	Fall 2009	Fall 2010	Fall 2011	Fall 2012	Fall 2013	Fall 2014	Fall 2015	Fall 2016	Fall 2017	Fall 2018	
SCH HOLY C	1						1				2
SCHUYLERVI										1	1
SCIENCE	8	4	1		1			1			15
SCTIA GLNV						1					1
SEAFORD HS	1	1		2							4
SEWANHAKA	4		1	1	3	1	2	4			16
SHAKER HIG								1		1	2
SHARON SPR									1		1
SHEEPSHEAD	1	3	2	4	2	2					14
SHEVACH HS								1			1
SHOREHAM				1		1				1	3
SI TECH.	1	2	3	3	5	1	5	2	4	2	28
SINAI ACAD	1								1		2
SLEEPY HLW			1	1			2	1			5
SMITHTOWN	1	1				1		1	1		5
SO SHORE	2										2
SO SIDE SR	1							1			2
SODUS CENT										1	1
SOMERS	2										2
SOUTHAMPTN		1									1
SOUTHOLD P	1						2				3
SPACKENKIL				1	1		1	2			5
SPENCE										1	1

¹Source: CUNY OIRA Institutional Research Data Base [IRDB]

Table 18: Fall Terms 2009-2018 Freshmen High Schools of Origin ¹

High Schools	Terms										Total
	Fall 2009	Fall 2010	Fall 2011	Fall 2012	Fall 2013	Fall 2014	Fall 2015	Fall 2016	Fall 2017	Fall 2018	
SPRNG VLLY	1	1	1								3
ST AGNES A	2	1	1	2	2	1	1	1	1		12
ST AGNES C						2	1	1		1	5
ST AGNS HS	2	2									4
ST ANTHONY	2	1		1							4
ST BARNABS		1	1					1		1	4
ST CATHRN	2	1	5	1		2	1	1	2	3	18
ST DMTRIOUS	3		2	1		4	1		3		14
ST DOMINIC	2										2
ST EDMUND	2	1					3		2	2	10
ST FRANCIS	16	10	7	11	9	14	9	12	8	4	100
ST GEORGE								1		1	2
ST JEAN BP	2	2	4	2	1	2	1	2	1	3	20
ST JHNS VL								1			1
ST JOHN D	2	2				1			2		7
ST JOHNS P	5	7	3	16	12	5	6	3		1	58
ST JOS HS	1	1			1		1	2	2		8
ST JOS SEA			1	1		1	1	2		1	7
ST JOSEPH				1				1	4	1	7
ST JOSEPHS										1	1
ST MARY B	1									1	2
ST MCHL AC	1	1									2
ST PETER B	2			1		1	1	1		1	7

¹Source: CUNY OIRA Institutional Research Data Base [IRDB]

Table 18: Fall Terms 2009-2018 Freshmen High Schools of Origin ¹

High Schools	Terms										Total
	Fall 2009	Fall 2010	Fall 2011	Fall 2012	Fall 2013	Fall 2014	Fall 2015	Fall 2016	Fall 2017	Fall 2018	
ST PIUS V		2	1				1				4
ST RAYM B	1		1	1	4	2	2		1	1	13
ST RAYM G		1	1	2	3			1		3	11
ST SAVIOUR	2	1	1				1				5
ST VNCNT F	3	2		1	4	2	2	3	4	3	24
STERN ACAD			1							2	3
STNY BROOK			1								1
STORM KING						1					1
STUYVESANT	11	6	16	17	13	11	14	17	8	5	118
SUFFERN	1	2	1		2				1		7
SYOSSET	2	2	1	2	1	1	1	4		1	15
T EDISON	38	34	28	11	6	2	11	19	7	10	166
T HARRIS	7	13	9								29
TACONIC HI		1						1	1		3
TALENT UN	1	2	2		2	1	1	1	1	3	14
TAPPAN ZEE	1			1	1				2	2	7
THE WINDSR			1		1			1			3
TICONDEROG			1								1
TORAH AC G			1						1		2
TORAH ACAD			1								1
TOTTENVILL	4	6	6	2	3	1		4		3	29
TRINITY									1		1
TUCKAHOE					1		1	1			3

¹Source: CUNY OIRA Institutional Research Data Base [IRDB]

Table 18: Fall Terms 2009-2018 Freshmen High Schools of Origin ¹

High Schools	Terms										Total
	Fall 2009	Fall 2010	Fall 2011	Fall 2012	Fall 2013	Fall 2014	Fall 2015	Fall 2016	Fall 2017	Fall 2018	
TUTORING	1		1								2
TUXEDO	1			2							3
UN INTERNT		1	1								2
UNION ENDI		1		1							2
UNIONDALE	7	3	1	2	3	1	3	4			24
UNITY								2	1	3	6
UNIV. HGT.	3			1		1			1		6
URSULINE			2		1						3
VALHALLA	2	1		1		1					5
VALLEY CEN	2					1				1	4
VANGUARD			1	1		3		1			6
VESTAL										1	1
VILLAGE	12	13	8	11	7	8	5	8	4	11	87
VLLY S CNT	9	4	8	5	6	12	7	7	9	4	71
VLY STR SO	2	2	1	1	2	1	3	3		4	19
VLY STRM N		5	2	7	4	5	3	5	4	3	38
W BABYLON				1		2	1				4
W C BRYANT	22	18	32	10	21	17	6	14	9	13	162
W C MEPHAM	1		2			1			1	1	6
W E GRADY			1	2						1	4
W HEMPSTD	1			1		2	3		1	1	9
W IRVING	4	2	3	2	3	1					15
W ISLIP		1		3							4

¹Source: CUNY OIRA Institutional Research Data Base [IRDB]

Table 18: Fall Terms 2009-2018 Freshmen High Schools of Origin ¹

High Schools	Terms										Total
	Fall 2009	Fall 2010	Fall 2011	Fall 2012	Fall 2013	Fall 2014	Fall 2015	Fall 2016	Fall 2017	Fall 2018	
W PANAS HS	1	1			2	2	3	1	1	2	13
W SEN CENT					1						1
W T CLARKE	2	1	2	2		1				2	10
W WHITMAN	1	1			1	2		1	1	1	8
WANTAGH HS			1	2		1	1				5
WARD MELVL		1	1	1		1	2		2	1	9
WARWICK VL	2				2	2	1	3	2		12
WATERFORD-							1				1
WDLNDS HS			1	1	4		2				8
WESTBURY		1	1	1	1	4			2	2	12
WESTHMPTN	1	1	2		1			3	2		10
WESTLAKE		1		1		1					3
WHITE PLNS	7	4	4	3	2		2	2	6	2	32
WHITESTONE			1								1
WILLMSVLE		1									1
WM FLOYD		1							1		2
WOODMERE	1				1		2				4
WSHNGTNVLL		3		1	1			1		1	7
WYANDANCH	1										1
XAVERIAN	1	3	2		1		5			1	13
XAVIER	2	4			1	2	1	2	1	5	18
YESH H S				1							1
YESH U GRL						1	3	1	4		9

¹Source: CUNY OIRA Institutional Research Data Base [IRDB]

Table 18: Fall Terms 2009-2018 Freshmen High Schools of Origin ¹

High Schools	Terms										Total
	Fall 2009	Fall 2010	Fall 2011	Fall 2012	Fall 2013	Fall 2014	Fall 2015	Fall 2016	Fall 2017	Fall 2018	
YESH U HSB		1									1
YORK PREP									1		1
YORKTOWN				1		1					2

¹Source: CUNY OIRA Institutional Research Data Base [IRDB]

Table 19: Fall Terms 2009-2018: First-time, Full-time Freshmen by Gender & Age ¹⁻³
New Freshmen Median Age 22.6 Mode: 20.9
Students whose age was unreported where deleted

Gender=Men

Age of Freshmen by Gender		Fall 2009			Fall 2010			Fall 2011			Fall 2012			Fall 2013			Fall 2014			Fall 2015			Fall 2016			Fall 2017			Fall 2018		
		N	%	%	N	%	%	N	%	%	N	%	%	N	%	%	N	%	%	N	%	%	N	%	%	N	%	%			
Men	Age 19 & Under	808	94	10.3	653	95	8.3	685	95	8.7	632	94	8.1	690	96	8.8	720	96	9.2	838	97	10.7	889	96	11.3	759	96	9.7	806	97	10.3
	Age 20-22	39	5	0.5	32	5	0.4	32	4	0.4	37	5	0.5	26	4	0.3	26	3	0.3	23	3	0.3	31	3	0.4	32	4	0.4	24	3	0.3
	Age 23-24	5	1	0.1	1	0	0.0	1	0	0.0	3	0	0.0	4	1	0.1	3	0	0.0	5	1	0.1	3	0	0.0				3	0	0.0
	Age 25-29	2	0	0.0	4	1	0.1	2	0	0.0	2	0	0.0				1	0	0.0	1	0	0.0	2	0	0.0	1	0	0.0			
	Age 30-44	4	0	0.1				2	0	0.0							3	0	0.0	1	0	0.0									
	Age 45 & Over	1	0	0.0																											

Gender=Women

Age of Freshmen by Gender		Fall 2009			Fall 2010			Fall 2011			Fall 2012			Fall 2013			Fall 2014			Fall 2015			Fall 2016			Fall 2017			Fall 2018		
		N	%	%	N	%	%	N	%	%	N	%	%	N	%	%	N	%	%	N	%	%	N	%	%	N	%	%			
Women	Age 19 & Under	889	97	10.9	667	95	8.2	770	97	9.5	680	94	8.4	691	95	8.5	665	96	8.2	736	97	9.0	875	97	10.8	887	97	10.9	974	97	12.0
	Age 20-22	25	3	0.3	33	5	0.4	20	3	0.2	39	5	0.5	32	4	0.4	23	3	0.3	22	3	0.3	22	2	0.3	23	3	0.3	24	2	0.3
	Age 23-24	1	0	0.0				2	0	0.0	2	0	0.0	2	0	0.0	1	0	0.0	3	0	0.0	4	0	0.0	1	0	0.0	3	0	0.0
	Age 25-29				1	0	0.0	4	1	0.0	2	0	0.0				1	0	0.0				3	0	0.0	1	0	0.0			
	Age 30-44	1	0	0.0													2	0	0.0	1	0	0.0									
	Age 45 & Over											1	0	0.0												1	0	0.0			

¹Includes Non-degree, 'Permit' students from other CUNY colleges & 'CUNY BA' students. Excludes high school students taking college courses.

²High School & College Now students are not included

³Source: CUNY OIRA Institutional Research Data Base [IRDB]

Table 19: Fall Terms 2009-2018: All Undergraduates by Gender & Age ¹⁻³
All Undergraduates Median Age 29.1 Mode: 22.8

Gender=Men

Age of Freshmen by Gender		Fall 2009			Fall 2010			Fall 2011			Fall 2012			Fall 2013			Fall 2014			Fall 2015			Fall 2016			Fall 2017			Fall 2018		
		N	%	%	N	%	%	N	%	%	N	%	%	N	%	%	N	%	%	N	%	%	N	%	%	N	%	%	N	%	%
Men													1	0	0.0	3	0	0.0													
	Age 19 & Under	1957	25	2.5	1761	24	2.3	1721	22	2.2	1675	22	2.2	1711	23	2.2	1878	24	2.4	2041	26	2.6	2167	27	2.8	2084	27	2.7	1957	26	2.5
	Age 20-22	2125	27	2.8	2137	29	2.8	2215	29	2.9	2242	29	2.9	2181	29	2.8	2236	29	2.9	2273	29	2.9	2350	30	3.0	2400	31	3.1	2458	32	3.2
	Age 23-24	1018	13	1.3	977	13	1.3	1017	13	1.3	1025	13	1.3	1044	14	1.4	1091	14	1.4	1062	13	1.4	976	12	1.3	932	12	1.2	923	12	1.2
	Age 25-29	1321	17	1.7	1337	18	1.7	1431	18	1.9	1454	19	1.9	1323	18	1.7	1373	18	1.8	1361	17	1.8	1330	17	1.7	1249	16	1.6	1255	17	1.6
	Age 30-44	1046	14	1.4	1022	14	1.3	1095	14	1.4	1078	14	1.4	982	13	1.3	1032	13	1.3	946	12	1.2	913	12	1.2	856	11	1.1	814	11	1.1
	Age 45 & Over	268	3	0.3	249	3	0.3	262	3	0.3	222	3	0.3	200	3	0.3	208	3	0.3	190	2	0.2	200	3	0.3	222	3	0.3	198	3	0.3

Gender=Women

Age of Freshmen by Gender		Fall 2009			Fall 2010			Fall 2011			Fall 2012			Fall 2013			Fall 2014			Fall 2015			Fall 2016			Fall 2017			Fall 2018		
		N	%	%	N	%	%	N	%	%	N	%	%	N	%	%	N	%	%	N	%	%	N	%	%	N	%	%	N	%	%
Women	Age 19 & Under	2242	25	2.6	1948	23	2.2	2014	23	2.3	2058	23	2.4	1918	23	2.2	1923	22	2.2	1975	23	2.3	2151	25	2.5	2322	26	2.7	2386	27	2.7
	Age 20-22	2341	26	2.7	2434	29	2.8	2637	30	3.0	2648	30	3.0	2551	30	2.9	2632	30	3.0	2642	31	3.0	2589	30	3.0	2556	29	2.9	2670	30	3.1
	Age 23-24	1082	12	1.2	1049	12	1.2	1067	12	1.2	1144	13	1.3	1114	13	1.3	1175	14	1.3	1131	13	1.3	1110	13	1.3	1030	12	1.2	1006	11	1.2
	Age 25-29	1430	16	1.6	1449	17	1.7	1445	16	1.7	1531	17	1.8	1442	17	1.7	1467	17	1.7	1528	18	1.8	1554	18	1.8	1454	17	1.7	1412	16	1.6
	Age 30-44	1332	15	1.5	1164	14	1.3	1200	14	1.4	1166	13	1.3	1102	13	1.3	1100	13	1.3	1034	12	1.2	1025	12	1.2	1070	12	1.2	1088	12	1.2
	Age 45 & Over	449	5	0.5	412	5	0.5	427	5	0.5	420	5	0.5	370	4	0.4	345	4	0.4	316	4	0.4	338	4	0.4	340	4	0.4	326	4	0.4
	UNKNOWN				1	0	0.0															1	0	0.0		1	0	0.0			

¹Includes Non-degree, 'Permit' students from other CUNY colleges & 'CUNY BA' students. Excludes high school students taking college courses.

²High School & College Now students are not included

³Source: CUNY OIRA Institutional Research Data Base [IRDB]

Table 20: Fall 2009-2018: Undergraduates by Major & Gender ¹⁻²

Major & Gender		Fall Terms									
		Fall 2009	Fall 2010	Fall 2011	Fall 2012	Fall 2013	Fall 2014	Fall 2015	Fall 2016	Fall 2017	Fall 2018
ARCHITECTURE=ARCHITECTURE B-ARCH	Men	149	140	167	134	143	128	140	145	136	140
	Women	109	110	147	141	116	122	131	142	156	165
ARCHITECTURE=ARCHITECTURE MHC	Men					1					
	Women					9					
ARCHITECTURE=LANDSCAPE ARCH I	Men		1								
	Women		1			1					
CUNY BACCALAUREATE	Men	12	13	10	19	17	10	15	14	9	18
	Women	21	18	14	33	22	11	21	28	23	19
EDUCATION=EDUCATION ALT CRT BILINGUAL CHILDHOOD	Men	1	2	1	2	2	16	15	17	16	15
	Women	7	6	10	11	19	98	127	149	163	123
EDUCATION=EDUCATION ART K-12 TEACHER	Women						1	1			
EDUCATION=EDUCATION BILINGUAL CHILDHOOD	Men	5	7	10	5	11					
	Women	34	57	63	67	73					
EDUCATION=EDUCATION CHILDHOOD	Men	17	31	43	32	30	37	36	34	33	43
	Women	126	254	274	232	265	254	252	289	301	298
EDUCATION=EDUCATION EARLY CHILDHOOD	Men	3	2	2	3	1					
	Women	57	43	53	29	50				2	
EDUCATION=EDUCATION ELEMENTARY N-6	Women	1									
EDUCATION=EDUCATION LANG OTHER THAN ENG	Men							2			
	Women	1	1	1				1	2		
EDUCATION=EDUCATION MUSIC K-12 TEACHER	Men							1	1		

¹Starting in Fall 2014 'SCIENCE' majors where not coded as '001' or 'SCI'.
¹High school, College Now & Middle College students were excluded. BA/MA majors in Economics, History, and Math are included in the Graduate Majors
²Source: CUNY OIRA Institutional Research Data Base [IRDB]

Table 20: Fall 2009-2018: Undergraduates by Major & Gender ¹⁻²

Major & Gender		Fall Terms									
		Fall 2009	Fall 2010	Fall 2011	Fall 2012	Fall 2013	Fall 2014	Fall 2015	Fall 2016	Fall 2017	Fall 2018
EDUCATION=EDUCATION SOCIAL STUDIES 7-12	Men										1
	Women						1		1		
EDUCATION=MATHEMATICS EDUC	Women							1	1		
ENGINEERING=COMPUTER SCIENCE	Men	156	152	155	167	203	206	283	369	417	412
	Women	24	26	28	28	34	31	55	77	104	115
ENGINEERING=ENGINEER BIOMEDICAL	Men	92	112	127	135	120	129	126	127	110	94
	Women	49	64	61	79	92	103	102	116	120	106
ENGINEERING=ENGINEER BIOMEDICAL MHC	Men					16					
	Women					5					
ENGINEERING=ENGINEER CHEMICAL	Men	98	117	113	119	110	197	200	181	157	151
	Women	54	54	50	57	64	151	164	140	136	129
ENGINEERING=ENGINEER CHEMICAL HCC	Men					2	3	3	1	1	4
	Women					2	1			2	3
ENGINEERING=ENGINEER CHEMICAL MHC	Men					8					
	Women					3					
ENGINEERING=ENGINEER CIVIL	Men	311	351	326	297	266	346	341	319	325	355
	Women	75	65	86	84	91	107	121	117	136	138
ENGINEERING=ENGINEER CIVIL HOSTOS	Men				1	5					
ENGINEERING=ENGINEER CIVIL LCC	Men				5	6					
	Women					1					
ENGINEERING=ENGINEER CIVIL MHC	Men					5					
	Women					2					

¹Starting in Fall 2014 'SCIENCE' majors where not coded as '001' or 'SCI'.

¹High school, College Now & Middle College students were excluded. BA/MA majors in Economics, History, and Math are included in the Graduate Majors

²Source: CUNY OIRA Institutional Research Data Base [IRDB]

Table 20: Fall 2009-2018: Undergraduates by Major & Gender ¹⁻²

Major & Gender		Fall Terms									
		Fall 2009	Fall 2010	Fall 2011	Fall 2012	Fall 2013	Fall 2014	Fall 2015	Fall 2016	Fall 2017	Fall 2018
ENGINEERING=ENGINEER COMPUTER	Men	210	196	212	202	213	248	259	278	302	283
	Women	27	33	32	32	27	38	43	49	49	47
ENGINEERING=ENGINEER COMPUTER MHC	Men					1					
	Women					1					
ENGINEERING=ENGINEER ELECTRICAL	Men	446	448	436	382	371	420	422	425	378	380
	Women	39	42	40	46	33	49	57	63	65	72
ENGINEERING=ENGINEER ELECTRICAL HOSTOS	Men				10	12					
	Women				2	1					
ENGINEERING=ENGINEER ELECTRICAL LCC	Men			1	5	3					
	Women				2	1					
ENGINEERING=ENGINEER ELECTRICAL MHC	Men					8					
	Women					1					
ENGINEERING=ENGINEER MECHANICAL	Men	367	370	414	396	435	469	487	517	550	526
	Women	35	38	49	38	39	65	76	88	83	83
ENGINEERING=ENGINEER MECHANICAL HOSTOS	Men				1	1	1	1	5	5	2
	Women				1				1	2	1
ENGINEERING=ENGINEER MECHANICAL LCC	Men				4	5	6	6	4	7	4
	Women									1	1
ENGINEERING=ENV EARTH SYS SCI	Men	33	39	44	50	63	68	67	68	67	66
	Women	18	27	37	34	42	57	49	55	57	56
ENGINEERING=MHC COMPUTER ENGR	Men						14	45	36	23	18
	Women						7	34	23	19	15

¹Starting in Fall 2014 'SCIENCE' majors where not coded as '001' or 'SCI'.
¹High school, College Now & Middle College students were excluded. BA/MA majors in Economics, History, and Math are included in the Graduate Majors
²Source: CUNY OIRA Institutional Research Data Base [IRDB]

Table 20: Fall 2009-2018: Undergraduates by Major & Gender ¹⁻²

Major & Gender		Fall Terms									
		Fall 2009	Fall 2010	Fall 2011	Fall 2012	Fall 2013	Fall 2014	Fall 2015	Fall 2016	Fall 2017	Fall 2018
GATEWAY TO ARCHITECTURE	Men	39	35	6	2	1					
	Women	31	31	1	1						
GATEWAY TO EDUCATION	Men	51	24	17	17	12					
	Women	277	127	91	108	63					
GATEWAY TO ENGINEERING	Men	1,308	1,142	1,168	1,217	937					
	Women	1,169	1,064	1,056	1,138	808					
GATEWAY TO FILM_VIDEO	Men	31	35	38	28	22					
	Women	13	10	19	23	19					
GATEWAY TO HUMANITIES	Men	18	18	20	30	16					
	Women	52	50	67	77	51					
GATEWAY TO SCIENCE	Men	89	62	72	56	79					
	Women	182	143	168	134	147					
GATEWAY TO SOCIAL SCIENCE	Men	7	3	3	3						
	Women	14	3	3	2	1					
HIGH SCHOOL PROGRAM	Men	198	183	163	231	218					
	Women	221	206	273	364	280					
HUMANITIES=ART	Men	177	161	165	149	152	167	164	158	176	168
	Women	226	228	226	237	236	240	252	246	245	249
HUMANITIES=ART MHC	Men						1	1	1	1	1
	Women					1	10	16	9	8	8
HUMANITIES=COLLEGE OF LIBERAL ARTS	Women										1

¹Starting in Fall 2014 'SCIENCE' majors where not coded as '001' or 'SCI'.
¹High school, College Now & Middle College students were excluded. BA/MA majors in Economics, History, and Math are included in the Graduate Majors
²Source: CUNY OIRA Institutional Research Data Base [IRDB]

Table 20: Fall 2009-2018: Undergraduates by Major & Gender ¹⁻²

Major & Gender		Fall Terms									
		Fall 2009	Fall 2010	Fall 2011	Fall 2012	Fall 2013	Fall 2014	Fall 2015	Fall 2016	Fall 2017	Fall 2018
HUMANITIES=COMMUNICATIONS	Men	142	101	90	67	69	63	52	69	64	77
	Women	273	210	181	157	134	139	113	118	108	102
HUMANITIES=COMP LITERATURE	Men	1							1		
	Women			1	4	1				2	1
HUMANITIES=ELEC DES & MULTIMED	Men	39	31	28	24	18	38	31	26	25	16
	Women	16	16	21	23	21	33	29	26	27	27
HUMANITIES=ENGLISH	Men	171	170	160	165	139	138	115	106	114	118
	Women	307	323	333	349	335	318	253	240	238	239
HUMANITIES=ENGLISH MHC	Women					5					
HUMANITIES=FILM BFA	Men	26	35	35	34	37	35	42	37	30	33
	Women	28	23	14	14	15	21	21	16	21	27
HUMANITIES=HISTORY MHC	Men										1
	Women						1	3	4	3	2
HUMANITIES=MHC FILM BFA	Men							2	2	1	
	Women							4	1		
HUMANITIES=MHC ROMC LNG FR IT	Men								2	2	2
	Women								2		
HUMANITIES=MHC THEATER	Men							1	2	1	
	Women								1	1	2
HUMANITIES=MUSIC	Men	202	210	215	210	219	201	200	196	178	86
	Women	80	88	101	101	94	77	86	76	66	40

¹Starting in Fall 2014 'SCIENCE' majors where not coded as '001' or 'SCI'.
¹High school, College Now & Middle College students were excluded. BA/MA majors in Economics, History, and Math are included in the Graduate Majors
²Source: CUNY OIRA Institutional Research Data Base [IRDB]

Table 20: Fall 2009-2018: Undergraduates by Major & Gender ¹⁻²

Major & Gender		Fall Terms									
		Fall 2009	Fall 2010	Fall 2011	Fall 2012	Fall 2013	Fall 2014	Fall 2015	Fall 2016	Fall 2017	Fall 2018
HUMANITIES=MUSIC JAZZ STUDIES	Men										35
	Women										11
HUMANITIES=MUSIC MHC JAZZ STUDIES	Women										1
HUMANITIES=MUSIC=SONIC ARTS BM	Men										35
	Women										8
HUMANITIES=PHILOSOPHY	Men	25	24	30	30	35	33	23	23	33	46
	Women	13	12	13	12	14	12	16	17	14	12
HUMANITIES=PUBLISHING (CERT)	Men										3
	Women	1									8
HUMANITIES=ROM LANG FR IT SP	Men	40	36	30	34	30					
	Women	113	92	99	104	97					
HUMANITIES=THEATRE	Men	44	40	41	58	55	48	49	48	63	68
	Women	69	62	76	88	75	75	92	88	73	92
HUMANTIES=ROM LANG FR IT SP	Men						25	25	18	21	17
	Women						94	99	99	82	79
IAS=CWE INTERDISCIPLINARY STUDIES	Men	105	102	94	104	86	95	79	78	84	73
	Women	496	473	458	469	428	483	406	407	392	396
POLITICAL SCIENCE MHC	Men					2					
	Women					1					
POWELL SCHOOL=AMERICAN STUDIES	Men	2									
POWELL SCHOOL=ANTHROPOLOGY	Men	17	19	22	12	10	19	19	13	15	14
	Women	23	34	40	40	44	34	38	38	33	36

¹Starting in Fall 2014 'SCIENCE' majors where not coded as '001' or 'SCI'.

¹High school, College Now & Middle College students were excluded. BA/MA majors in Economics, History, and Math are included in the Graduate Majors

²Source: CUNY OIRA Institutional Research Data Base [IRDB]

Table 20: Fall 2009-2018: Undergraduates by Major & Gender ¹⁻²

Major & Gender		Fall Terms									
		Fall 2009	Fall 2010	Fall 2011	Fall 2012	Fall 2013	Fall 2014	Fall 2015	Fall 2016	Fall 2017	Fall 2018
POWELL SCHOOL=AREA ST AS LA RU	Men	11	5	7	11	10	11	14	20	12	9
	Women	19	17	18	12	11	11	14	22	8	9
POWELL SCHOOL=AREA ST BLST PR JWS	Men	16	15	19	12	13	21	19	25	24	29
	Women	43	36	39	32	39	42	41	57	67	74
POWELL SCHOOL=ECONOMICS	Men	185	174	175	197	179	193	216	214	209	214
	Women	88	77	71	76	72	86	100	92	92	114
POWELL SCHOOL=ECONOMICS MHC	Men					3	9	18	19	21	15
	Women						4	12	12	14	12
POWELL SCHOOL=HISTORY	Men	107	124	125	115	106	86	72	76	77	87
	Women	69	86	105	88	74	70	58	63	52	65
POWELL SCHOOL=INTERNAT RELATIONS	Men	57	54	56	46	41					
	Women	137	147	128	121	112					
POWELL SCHOOL=INTERNAT STUDIES	Men						45	53	55	59	61
	Women						103	96	126	129	132
POWELL SCHOOL=INTERNAT STUDIES MHC	Men					1	1	2	1	1	1
	Women					4	2	6	5	3	4
POWELL SCHOOL=MANAGMNT & ADMIN	Men	141	133	137	134	125					
	Women	115	93	88	111	128					
POWELL SCHOOL=MANAGMNT & ADMIN BA	Men						134	136	149	140	162
	Women						120	108	124	118	131
POWELL SCHOOL=MANAGMNT & ADMIN MHC	Men						3	28	19	23	16
	Women							10	9	9	7

¹Starting in Fall 2014 'SCIENCE' majors where not coded as '001' or 'SCI'.
¹High school, College Now & Middle College students were excluded. BA/MA majors in Economics, History, and Math are included in the Graduate Majors
²Source: CUNY OIRA Institutional Research Data Base [IRDB]

Table 20: Fall 2009-2018: Undergraduates by Major & Gender ¹⁻²

Major & Gender		Fall Terms									
		Fall 2009	Fall 2010	Fall 2011	Fall 2012	Fall 2013	Fall 2014	Fall 2015	Fall 2016	Fall 2017	Fall 2018
POWELL SCHOOL=MHC AREA ST AS LA R	Men							1	1	1	
	Women							3	4	2	2
POWELL SCHOOL=POLITICAL SCIENCE	Men	109	106	97	100	98	107	104	116	120	120
	Women	108	107	96	93	97	107	118	125	121	140
POWELL SCHOOL=PRE-LAW	Men	25	19	25	26	16	21	13	7	3	
	Women	33	31	36	36	41	46	27	16	5	
POWELL SCHOOL=PSYCHOLOGY	Men	215	231	252	265	270	314	321	330	297	284
	Women	641	709	713	693	792	899	1,001	951	861	904
POWELL SCHOOL=PSYCHOLOGY MHC	Men					2	3	8	12	14	13
	Women						6	15	15	14	17
POWELL SCHOOL=SOCIOLOGY	Men	52	50	48	51	56	70	60	61	52	39
	Women	135	143	163	145	133	142	132	138	134	143
POWELL SCHOOL=SOCIOLOGY MHC	Women					1					
POWELL SCHOOL=SPEECH PATH	Men	1									
	Women					1			1		
POWELL SCHOOL=URBAN LEGAL STUDIES	Men							3	2	1	1
	Women		1		1	1					
SCIENCE In Fall 2104 dropped codes: 001 & SCI	Men	373	371	471	468	446					
	Women	583	558	719	755	694					
SCIENCE=BIOCHEMISTRY	Men								27	37	43
	Women								29	42	56

¹Starting in Fall 2014 'SCIENCE' majors where not coded as '001' or 'SCI'.

¹High school, College Now & Middle College students were excluded. BA/MA majors in Economics, History, and Math are included in the Graduate Majors

²Source: CUNY OIRA Institutional Research Data Base [IRDB]

Table 20: Fall 2009-2018: Undergraduates by Major & Gender ¹⁻²

Major & Gender		Fall Terms									
		Fall 2009	Fall 2010	Fall 2011	Fall 2012	Fall 2013	Fall 2014	Fall 2015	Fall 2016	Fall 2017	Fall 2018
SCIENCE=BIOLOGY	Men	131	108	108	106	94	102	109	137	132	137
	Women	216	167	192	179	167	196	183	220	229	228
SCIENCE=BIOLOGY BS-MA	Men		1								
SCIENCE=BIOLOGY BS-MS	Men						2	1			1
	Women						1				
SCIENCE=BIOLOGY MHC	Men					3					
	Women					7					
SCIENCE=BIOTECHNOLOGY	Men					1	2	6	8	4	4
	Women						2	8	7	7	9
SCIENCE=CHEMISTRY	Men	34	37	45	53	64					
	Women	44	45	48	59	66					
SCIENCE=CHEMISTRY MHC	Men					2					
	Women					2					
SCIENCE=GEOLOGY BA/BS	Men	12	17	25	29	22	21	20	16	19	14
	Women	15	13	7	14	21	23	24	22	20	15
SCIENCE=MATH SCI & IND APPL	Men	25	30	45	64	77	79	99	110	90	89
	Women	7	7	14	24	26	30	31	41	41	41
SCIENCE=MATHEMATICS	Men	49	47	73	55	49	90	61	48	56	57
	Women	22	29	35	37	34	42	43	33	39	30
SCIENCE=MHC BIOLOGY BS	Men						11	24	16	10	9
	Women						7	22	28	22	20

¹Starting in Fall 2014 'SCIENCE' majors where not coded as '001' or 'SCI'.

¹High school, College Now & Middle College students were excluded. BA/MA majors in Economics, History, and Math are included in the Graduate Majors

²Source: CUNY OIRA Institutional Research Data Base [IRDB]

Table 20: Fall 2009-2018: Undergraduates by Major & Gender ¹⁻²

Major & Gender		Fall Terms									
		Fall 2009	Fall 2010	Fall 2011	Fall 2012	Fall 2013	Fall 2014	Fall 2015	Fall 2016	Fall 2017	Fall 2018
SCIENCE=PHYSICS	Men	27	28	37	42	58	57	55	51	41	34
	Women	9	10	9	9	7	10	9	7	11	14
SOPHIE DAVIS BIOMED	Men	148	140	142	131	132	122	133	110	101	104
	Women	231	213	204	221	215	231	250	214	181	167
SOPHIE DAVIS PHYSICIAN'S ASST	Men	41	43	39	34	30	33	34	18	11	1
	Women	56	60	56	63	63	70	67	47	27	
STUDENTS PERMITTED IN TO CCNY	Men						62	78	91	78	84
	Women						38	64	51	68	74
UNDECLARED STUDENTS in GATEWAY	Men					130	1,886	1,841	1,769	1,697	1,652
	Women					140	2,183	2,016	2,038	2,184	2,195
Total		13,243	12,728	13,311	13,509	13,035	13,750	13,902	14,055	13,906	13,900

¹Starting in Fall 2014 'SCIENCE' majors where not coded as '001' or 'SCI'.

¹High school, College Now & Middle College students were excluded. BA/MA majors in Economics, History, and Math are included in the Graduate Majors

²Source: CUNY OIRA Institutional Research Data Base [IRDB]

Table 21: Fall 2009-2018: All Degree-Seeking Undergraduates by Division/School ¹⁻²

Majors	Fall Terms									
	Fall 2009	Fall 2010	Fall 2011	Fall 2012	Fall 2013	Fall 2014	Fall 2015	Fall 2016	Fall 2017	Fall 2018
ADMIN-Non-degree & Permit Students-created Fall 2014					79	6	5	5		
ARCHITECTURE	328	318	321	278	271	250	271	287	292	305
CCNY DAVIS MEDICAL COLLEGE BIOMED	476	456	441	449	440	456	484	389	320	272
EDUCATION	580	554	566	506	526	407	436	494	515	480
ENGINEERING	2,026	2,130	2,207	2,168	2,275	2,352	2,535	2,705	2,787	2,757
GATEWAY	2,594	2,227	2,249	2,319	1,959	3,309	3,130	3,048	3,097	3,116
HUMANITIES & ARTS	2,318	2,214	2,257	2,273	2,113	2,007	1,916	1,896	1,849	1,906
IAS/CWE INTERDISCIPLINARY STUDIES	576	563	545	567	507	721	489	485	476	470
POWELL SCHOOL	2,170	2,201	2,228	2,212	2,302	2,491	2,677	2,697	2,512	2,601
SCIENCES	1,555	1,468	1,828	1,900	1,854	1,058	1,109	1,158	1,129	1,105
Total	12,623	12,131	12,642	12,672	12,326	13,057	13,052	13,164	12,977	13,012

¹High school, College Now & Middle College students are not included. BA/MA majors in Economics, History, and Math are included in the Graduate Majors

²Source: CUNY OIRA Institutional Research Data Base [IRDB]

Table 22a: ALL Degrees Awarded 2008-2009 through 2017-2018 by School/Division ¹

Division or School by Major	2008-2009	2009-2010	2010-2011	2011-2012	2012-2013	2013-2014	2014-2015	2015-2016	2016-2017	2017-2018
ARCHITECTURE	79	94	71	111	112	136	109	107	104	131
CCNY DAVIS MEDICAL COLLEGE BIOMED	73	85	95	91	77	81	78	96	157	110
EDUCATION	590	660	690	546	567	477	368	284	301	470
ENGINEERING	431	432	406	404	514	449	446	505	546	571
HUMANITIES & ARTS	452	545	650	671	702	697	682	749	663	706
IAS/CWE INTERDISCIPLINARY STUDIES	138	129	156	151	130	153	162	152	144	158
POWELL SCHOOL	458	548	725	723	707	826	934	906	965	956
SCIENCES	145	168	200	196	259	338	351	342	385	385
Total	2366	2661	2993	2893	3068	3157	3130	3141	3265	3487

¹Source: CUNY OIRA Institutional Research Data Base [IRDB]

Table 22b: ALL Degrees Awarded 2008-2009 through 2017-2018 by School/Division & Gender ¹

Degree Earned=BACHELOR'S

Division or School by Major & Gender		2008-2009	2009-2010	2010-2011	2011-2012	2012-2013	2013-2014	2014-2015	2015-2016	2016-2017	2017-2018
ARCHITECTURE	Men	31	35	26	44	30	32	19	26	23	22
	Women	20	26	14	27	29	25	22	21	18	22
CCNY DAVIS MEDICAL COLLEGE BIOMED	Men	15	30	36	48	28	32	28	41	46	34
	Women	58	55	59	43	49	49	50	55	107	72
EDUCATION	Men	7	7	3	16	8	5	9	7	8	9
	Women	46	47	87	71	95	82	58	51	71	86
ENGINEERING	Men	203	245	214	214	239	243	236	275	288	313
	Women	43	42	47	33	56	48	41	61	83	100
HUMANITIES & ARTS	Men	172	189	239	242	232	226	219	243	227	234
	Women	181	245	301	305	337	313	343	360	321	334
IAS/CWE INTERDISCIPLINARY STUDIES	Men	21	23	28	27	22	22	27	24	14	25
	Women	117	106	128	123	102	122	128	118	124	121
POWELL SCHOOL	Men	126	187	236	202	218	256	297	298	309	326
	Women	256	267	346	418	370	457	512	492	565	521
SCIENCES	Men	69	62	77	77	100	128	142	129	183	158
	Women	48	72	77	84	111	129	131	149	152	175
Total		1413	1638	1918	1974	2026	2169	2262	2350	2539	2552

¹Source: CUNY OIRA Institutional Research Data Base [IRDB]

Table 22b: ALL Degrees Awarded 2008-2009 through 2017-2018 by School/Division & Gender ¹

Degree Earned=CERTIFICATE

Division or School by Major & Gender		2008-2009	2009-2010	2010-2011	2011-2012	2012-2013	2013-2014	2014-2015	2015-2016	2016-2017	2017-2018
EDUCATION	Men		3	2	1	1	1		2	3	9
	Women		5	2	6	3	5	4	1	4	41
ENGINEERING	Men	1					2	1			
	Women				1						
HUMANITIES & ARTS	Men						1		1		1
	Women										3
Total		1	8	4	8	4	9	5	4	7	54

¹Source: CUNY OIRA Institutional Research Data Base [IRDB]

Table 22b: ALL Degrees Awarded 2008-2009 through 2017-2018 by School/Division & Gender ¹

Degree Earned=DOCTORAL

Division or School by Major & Gender		2011-2012	2012-2013	2013-2014	2014-2015	2015-2016	2016-2017	2017-2018
ENGINEERING	Men	1	7	12	25	28	20	23
	Women	1	2	5	8	10	10	11
Total		2	9	17	33	38	30	34

¹Source: CUNY OIRA Institutional Research Data Base [IRDB]

Table 22b: ALL Degrees Awarded 2008-2009 through 2017-2018 by School/Division & Gender ¹

Degree Earned=MASTER'S

Division or School by Major & Gender		2008-2009	2009-2010	2010-2011	2011-2012	2012-2013	2013-2014	2014-2015	2015-2016	2016-2017	2017-2018
ARCHITECTURE	Men	15	16	17	18	30	38	27	36	28	41
	Women	13	17	14	22	23	41	41	24	35	46
CCNY DAVIS MEDICAL COLLEGE BIOMED	Men									2	2
	Women									2	2
EDUCATION	Men	150	188	179	132	125	92	80	50	38	76
	Women	387	410	417	320	335	292	217	173	177	249
ENGINEERING	Men	135	107	105	123	148	101	97	91	110	88
	Women	49	38	40	31	62	38	38	40	35	36
HUMANITIES & ARTS	Men	51	50	47	60	66	74	53	81	38	46
	Women	48	61	63	64	67	83	67	64	77	88
IAS/CWE INTERDISCIPLINARY STUDIES	Men				1	3	2	2	6	2	3
	Women					3	7	5	4	4	9
POWELL SCHOOL	Men	34	30	49	31	42	45	46	48	38	44
	Women	42	64	94	72	77	68	79	68	53	65
SCIENCES	Men	21	21	26	19	25	53	42	34	32	29
	Women	7	13	20	16	23	28	36	30	18	23
Total		952	1015	1071	909	1029	962	830	749	689	847

¹Source: CUNY OIRA Institutional Research Data Base [IRDB]

Table 23a: Fall 2009-2018 Masters & Doctoral Enrollment by Full/Part-time ¹⁻³

Level=DOCTORAL

Level, Part/Full-time Status & Gender		Fall 2009		Fall 2010		Fall 2011		Fall 2012		Fall 2013		Fall 2014		Fall 2015		Fall 2016		Fall 2017		Fall 2018	
		N	%	N	%	N	%	N	%	N	%	N	%	N	%	N	%	N	%	N	%
DOCTORAL	Full-time	23	34.8	39	33.6	35	23.3	43	24.2	33	17.5	32	15.1	30	15.2	21	11.7	23	13.6	16	10.5
	Part-time	43	65.2	77	66.4	115	76.7	135	75.8	156	82.5	180	84.9	167	84.8	158	88.3	146	86.4	137	89.5
Total		66	100.0	116	100.0	150	100.0	178	100.0	189	100.0	212	100.0	197	100.0	179	100.0	169	100.0	153	100.0

Level=MASTER'S

Level, Part/Full-time Status & Gender		Fall 2009		Fall 2010		Fall 2011		Fall 2012		Fall 2013		Fall 2014		Fall 2015		Fall 2016		Fall 2017		Fall 2018	
		N	%	N	%	N	%	N	%	N	%	N	%	N	%	N	%	N	%	N	%
MASTER'S	Full-time	350	10.7	411	13.5	411	13.7	431	15.0	414	15.6	383	15.3	346	14.5	343	13.9	359	14.7	348	14.3
	Part-time	2932	89.3	2642	86.5	2590	86.3	2439	85.0	2232	84.4	2113	84.7	2048	85.5	2123	86.1	2078	85.3	2088	85.7
Total		3282	100.0	3053	100.0	3001	100.0	2870	100.0	2646	100.0	2496	100.0	2394	100.0	2466	100.0	2437	100.0	2436	100.0

Level=DOCTORAL

Level, Gender & Full Part-Time			Fall 2009		Fall 2010		Fall 2011		Fall 2012		Fall 2013		Fall 2014		Fall 2015		Fall 2016		Fall 2017		Fall 2018	
			N	%	N	%	N	%	N	%	N	%	N	%	N	%	N	%	N	%	N	%
DOCTORAL	Men	Full-time	19	82.6	30	76.9	26	74.3	31	72.1	21	63.6	19	59.4	20	66.7	15	71.4	18	78.3	12	75.0
		Part-time	26	60.5	51	66.2	78	67.8	90	66.7	104	66.7	125	69.4	113	67.7	101	63.9	96	65.8	92	67.2
	Women	Full-time	4	17.4	9	23.1	9	25.7	12	27.9	12	36.4	13	40.6	10	33.3	6	28.6	5	21.7	4	25.0
		Part-time	17	39.5	26	33.8	37	32.2	45	33.3	52	33.3	55	30.6	54	32.3	57	36.1	50	34.2	45	32.8
Total			66	100.0	116	100.0	150	100.0	178	100.0	189	100.0	212	100.0	197	100.0	179	100.0	169	100.0	153	100.0

¹Students withdrawn from or not attending all courses are excluded.
²Permit students from other colleges & Advanced Certificate students are included.
³Source: CUNY OIRA Institutional Research Data Base [IRDB]

Table 23b: Fall 2009-2018 Graduate Enrollment by Full/Part-time & Gender ¹⁻³

Level=MASTER'S

Level, Gender & Full Part-Time			Fall 2009		Fall 2010		Fall 2011		Fall 2012		Fall 2013		Fall 2014		Fall 2015		Fall 2016		Fall 2017		Fall 2018	
			N	%	N	%	N	%	N	%	N	%	N	%	N	%	N	%	N	%	N	%
MASTER'S	Men	Full-time	159	45.4	189	46.0	180	43.8	208	48.3	189	45.7	184	48.0	177	51.2	169	49.3	169	47.1	151	43.4
		Part-time	1,131	38.6	1,054	39.9	1,062	41.0	963	39.5	887	39.7	847	40.1	780	38.1	820	38.6	783	37.7	763	36.5
	Women	Full-time	191	54.6	222	54.0	231	56.2	223	51.7	225	54.3	199	52.0	169	48.8	174	50.7	190	52.9	197	56.6
		Part-time	1,801	61.4	1,588	60.1	1,528	59.0	1,476	60.5	1,345	60.3	1,266	59.9	1,268	61.9	1,303	61.4	1,295	62.3	1,325	63.5
Total			3,282	100.0	3,053	100.0	3,001	100.0	2,870	100.0	2,646	100.0	2,496	100.0	2,394	100.0	2,466	100.0	2,437	100.0	2,436	100.0

¹Students withdrawn from or not attending all courses are excluded.

²Permit students from other colleges & Advanced Certificate students are included.

³Source: CUNY OIRA Institutional Research Data Base [IRDB]

Graph 23a: PHD Men & Women Enrollment, 2009-2018
Full/Part-time, Women & Men

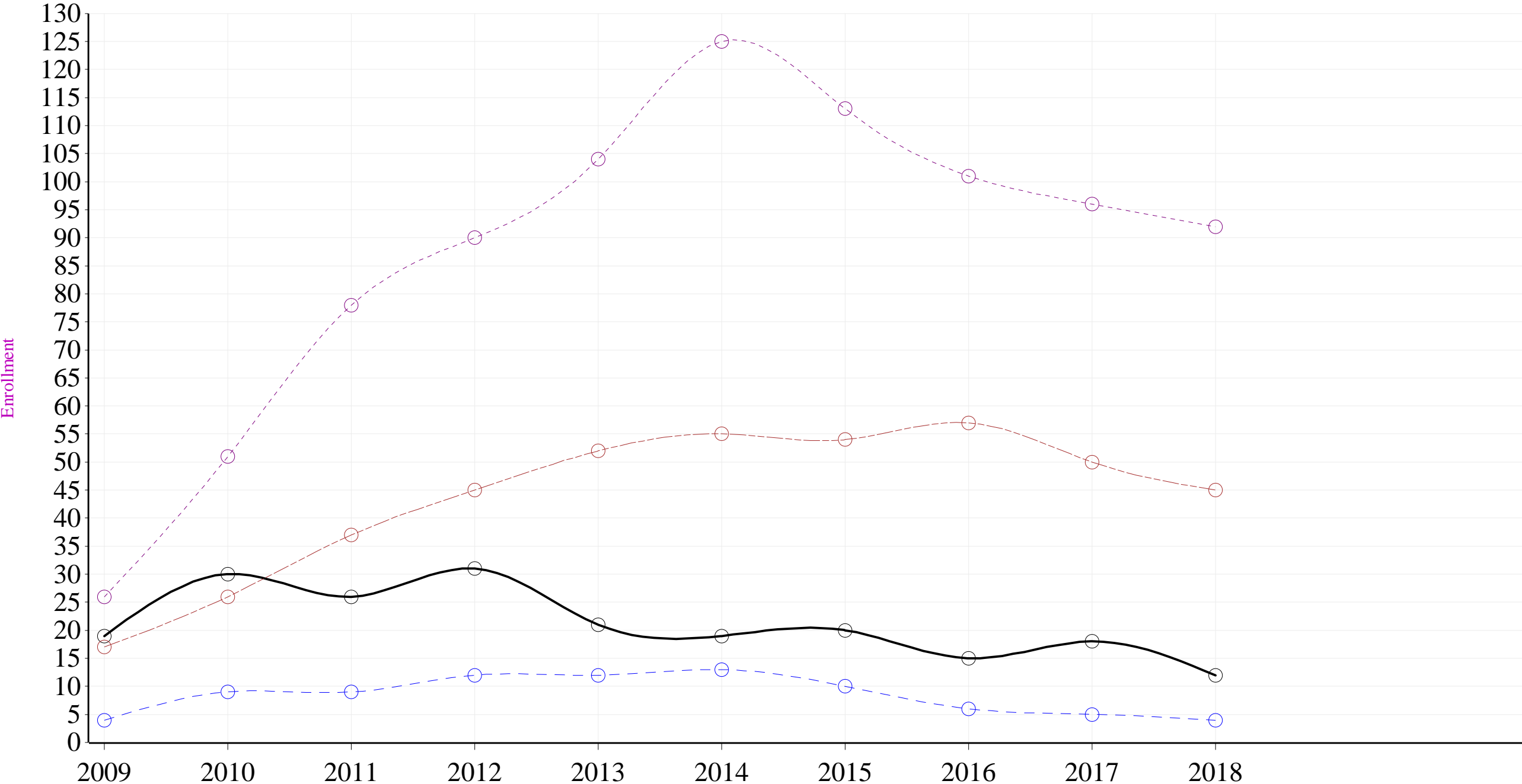

Fall Terms

Graph 23b: Master's Enrollment Part-time Women & Men 2009-2018



Graph 23c: Master's Enrollment Full-time, Women & Men, 2009-2018

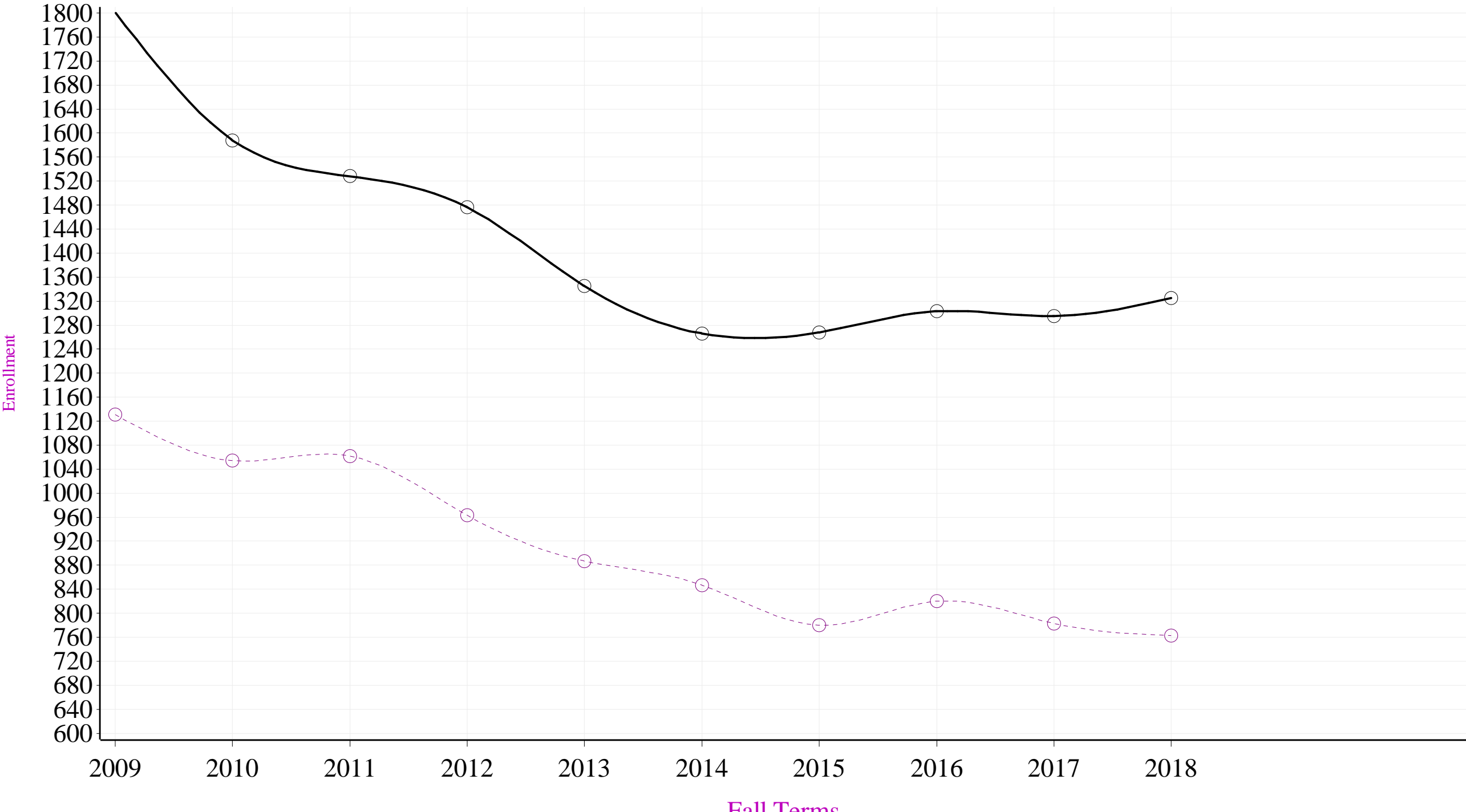

Table 24a: Fall Academic Years 2009-2010 through 2017-2018 Graduate Major with ADVANCED CERTIFICATES by Gender¹⁻²

College Program Title		2011-2012	2012-2013	2013-2014	2014-2015	2015-2016	2016-2017	2017-2018
ENGINEERING=CHEMICAL MPH	Men						7	
	Women						5	1
ENGINEERING=ENGINEER BIOMEDICAL	Men		1					
	Women		3			2		
ENGINEERING=ENGINEER CHEMICAL	Men		12					
	Women		4					
ENGINEERING=ENGINEER CIVIL	Men		3	4	3	2	5	2
	Women		2			3	2	2
ENGINEERING=ENGINEER ELECTRICAL	Men	4	4	1		2	5	3
	Women		2			1	1	1
ENGINEERING=ENGINEER MECHANICAL	Men	1	2	1	2			3
	Women		1					
Total		5	34	6	5	10	25	12

Table 24b: Fall Academic Years 2009-2010 through 2017-2018 Graduate Major MASTERS DEGREES by Gender ¹⁻²

College Program Title		2011-2012	2012-2013	2013-2014	2014-2015	2015-2016	2016-2017	2017-2018
ENGINEERING=ENGINEER BIOMEDICAL PHD	Men		3	1	3	2	3	3
	Women		1	2	2	4	4	6
ENGINEERING=ENGINEER CHEMICAL PHD	Men	1	1	3	6	5	6	4
	Women			1	2	3	1	1
ENGINEERING=ENGINEER CIVIL	Men			2	4	5	5	5
	Women			1	1	2	2	2
ENGINEERING=ENGINEER CIVIL PHD	Men		1					
ENGINEERING=ENGINEER ELECTRICAL PHD	Men			4	8	8	5	6
	Women		1	1	2		2	2
ENGINEERING=ENGINEER MECHANICAL PHD	Men		2	2	4	8	1	5
	Women	1			1	1	1	
Total		2	9	17	33	38	30	34

Table 24c: Fall Academic Years 2009-2010 through 2017-2018 Graduate Major DOCTORAL DEGREES by Gender ¹⁻²

College Program Title		2006-2007	2009-2010	2010-2011	2011-2012	2012-2013	2013-2014	2014-2015	2015-2016	2016-2017	2017-2018
EDUCATION=ED THTR PROF CERT M	Women										1
EDUCATION=EDUCATION ALT CRT BILINGUAL CHILDHOOD	Men	1	3	2							
	Women	5	3	3		1					
EDUCATION=EDUCATION ART K-12 TEACHER	Men	3	2	3	2	6					
	Women	5	4	6	9	8					
EDUCATION=EDUCATION BILINGUAL CHILDHOOD CERT	Men						2				2
	Women						2		1	8	10
EDUCATION=EDUCATION BILINGUAL SPEC ED	Men		1	4	2	1					
	Women		5	16	5						
EDUCATION=EDUCATION BIOLOGY ADV CRT	Men					1					
	Women		1								
EDUCATION=EDUCATION CHEMISTRY ADV CRT	Men				1						
EDUCATION=EDUCATION CHILD CRT	Men	6									
	Women	13									
EDUCATION=EDUCATION ED THTR NON CERT	Men						3	1	3	1	2
	Women						6	8	2	7	4
EDUCATION=EDUCATION ENGLISH 7-12 CRT	Men	8	6	2	1						
	Women	10	9	4	2	3					
EDUCATION=EDUCATION ENGLISH ADV CRT	Men			1							
	Women		3	1	2						
EDUCATION=EDUCATION MATH ADV CRT	Men		1	1							
	Women		1	1	1						
EDUCATION=EDUCATION PHYSICS ADV CRT	Women					1					

¹Sources: CUNY Institutional Research Database [IRDB]

²In Fall 2008 All PHD Students were Coded 'PHD'

Table 24c: Fall Academic Years 2009-2010 through 2017-2018 Graduate Major DOCTORAL DEGREES by Gender ¹⁻²

College Program Title		2006-2007	2009-2010	2010-2011	2011-2012	2012-2013	2013-2014	2014-2015	2015-2016	2016-2017	2017-2018
EDUCATION=EDUCATION PHYSICS CERT	Men	1		1							
	Women		1								
EDUCATION=EDUCATION SCHOOL ADMIN/SUPER ADV CRT	Men	1									
	Women	2									
EDUCATION=EDUCATION SECONDARY ED SOC STUDIES ADV CRT	Men		1								
	Women	1									
EDUCATION=EDUCATION SPAN 7-12(SPAN-CERT)	Men				2						
	Women			1	1						
EDUCATION=EDUCATION STUDENTS WITH DISABILITIES GRADES 7-12	Men					2					
	Women					7	4				
EDUCATION=EDUCATION TCH ST W/DIS MI CERT	Men	25	37	56	44	24	1				
	Women	70	102	122	117	85	14				
EDUCATION=EDUCATION TESOL ADV CERT	Women					1					
EDUCATION=SPANISH 7-12 ACM	Men						3	4	1	1	1
	Women						18	7	2		
ENGINEERING=CHEMICAL MPH	Men									7	
	Women									5	1
ENGINEERING=ENGINEER BIOMEDICAL	Men					1					
	Women					3			2		
ENGINEERING=ENGINEER CHEMICAL	Men					12					
	Women					4					
ENGINEERING=ENGINEER CIVIL	Men					3	4	3	2	5	2
	Women					2			3	2	2

¹Sources: CUNY Institutional Research Database [IRDB]
²In Fall 2008 All PHD Students were Coded 'PHD'

Table 24c: Fall Academic Years 2009-2010 through 2017-2018 Graduate Major DOCTORAL DEGREES by Gender ¹⁻²

College Program Title		2006-2007	2009-2010	2010-2011	2011-2012	2012-2013	2013-2014	2014-2015	2015-2016	2016-2017	2017-2018
ENGINEERING=ENGINEER ELECTRICAL	Men				4	4	1		2	5	3
	Women					2			1	1	1
ENGINEERING=ENGINEER MECHANICAL	Men				1	2	1	2			3
	Women					1					
HUMANITIES=DGTL & INTERDISCP CERT	Men						4	2	2	1	1
	Women						2	3	2	4	4
Total		151	180	224	194	174	65	30	23	47	37

¹Sources: CUNY Institutional Research Database [IRDB]

²In Fall 2008 All PHD Students were Coded 'PHD'

Table 25a: Fall 2006-2007 through 2017-2018 Graduate Major with ADVANCED CERTIFICATES by Gender¹⁻²

College Program Title & Gender		2006-2007	2009-2010	2010-2011	2011-2012	2012-2013	2013-2014	2014-2015	2015-2016	2016-2017	2017-2018
APPLIED URBAN ANTHROPOLOGY	Women	1									
ARCHITECTURE=ARCHITECTURE B-ARCH	Men	39	43	34	54	50	43	29	37	33	34
	Women	35	38	20	38	42	38	29	28	28	33
ARCHITECTURE=ARCHITECTURE II	Men	3			2	3					5
	Women				1	3	1				
ARCHITECTURE=ARCHITECTURE MHC	Men			1	2	1					
	Women			1	1	2					
ARCHITECTURE=ARCHITECTURE SUSTAINABILITY IN THE URBAN ENVIRONMENT MS	Men				12	10	14	4	12	9	11
	Women				3	6	11	16	12	12	21
ARCHITECTURE=LANDSCAPE ARCH I	Men	3	3				6	7	6	4	7
	Women	4		1		1	9	11	1	10	6
ARCHITECTURE=LANDSCAPE ARCH II	Men			2							
	Women		1		1	1					
ARCHITECTURE=URBAN DESIGN	Men	6	5	6	4	6	7	6	7	5	6
	Women	8	4	6	8	3	8	7	3	3	8
EDUCATION=ALT CERT MDL SCH SC	Men	1	11	8	1		1				
	Women		22	18	3						
EDUCATION=ED THTR PROF CERT M	Women										1
EDUCATION=EDUCATION ALT CRT BILINGUAL CHILDHOOD	Men	1	4	2	1		2	4	2	3	5
	Women	5	5	3	2	5	13	22	15	19	35
EDUCATION=EDUCATION ART K-12 TEACHER	Men	3	2	3	2	6	1		1		4
	Women	5	4	6	9	8	6	9	6	11	11
EDUCATION=EDUCATION BILINGUAL CHILDDHD ED	Men	3		2	2	3	3	4	1	2	1
	Women	8	11	5	6	8	14	7	6	6	7

¹Source: CUNY Institutional Research Database [IRDB]

²In Fall 2008 All PHD Students were Coded 'PHD'

Table 25a: Fall 2006-2007 through 2017-2018 Graduate Major with ADVANCED CERTIFICATES by Gender¹⁻²

College Program Title & Gender		2006-2007	2009-2010	2010-2011	2011-2012	2012-2013	2013-2014	2014-2015	2015-2016	2016-2017	2017-2018
EDUCATION=EDUCATION BILINGUAL CHILDHOOD	Men	1	1		3						
	Women	16	4	12	9	12	3				
EDUCATION=EDUCATION BILINGUAL CHILDHOOD CERT	Men						2				2
	Women						2		1	8	10
EDUCATION=EDUCATION BILINGUAL EXTENSION	Men		1								7
	Women				1						36
EDUCATION=EDUCATION BILINGUAL EXTENSION-ELEMENTARY MS	Women	2									
EDUCATION=EDUCATION BILINGUAL SPEC ED	Men		1	6	2	1	1	1		1	
	Women	1	8	22	12	5	7	4	6	2	
EDUCATION=EDUCATION BIOLOGY ADV CRT	Men					1					
	Women		1								
EDUCATION=EDUCATION BIOLOGY TRANS B MA	Men	5	14	9	1	1					
	Women	10	20	6	1						
EDUCATION=EDUCATION CHEMISTRY ADV CRT	Men				1						
EDUCATION=EDUCATION CHEMISTRY MA	Men	2		1							
	Women	2	1	1		1					
EDUCATION=EDUCATION CHEMISTRY TRANS B MA	Men	1	1			1					
	Women	5	6	2							
EDUCATION=EDUCATION CHILD CRT	Men	6									
	Women	13									
EDUCATION=EDUCATION CHILDHOOD	Men	16	8	4	15	16	10	8	8	6	5
	Women	49	56	79	69	86	88	49	43	61	62
EDUCATION=EDUCATION EARLY CHILDHOOD	Men	2	3	3	5	3	3	1	1	2	2
	Women	44	38	50	51	62	32	25	35	23	26

¹Source: CUNY Institutional Research Database [IRDB]

²In Fall 2008 All PHD Students were Coded 'PHD'

Table 25a: Fall 2006-2007 through 2017-2018 Graduate Major with ADVANCED CERTIFICATES by Gender¹⁻²

College Program Title & Gender		2006-2007	2009-2010	2010-2011	2011-2012	2012-2013	2013-2014	2014-2015	2015-2016	2016-2017	2017-2018
EDUCATION=EDUCATION EARTH SCIENCE TRANS B MA	Men		3								
	Women		6	1							
EDUCATION=EDUCATION EAS MA	Men	1	1	1							
	Women	1		2							
EDUCATION=EDUCATION ED THEATER	Men		2	4	9	10	3	3	3	4	3
	Women		8	19	19	21	7	10	10	6	10
EDUCATION=EDUCATION ED THTR NON CERT	Men						3	1	3	1	2
	Women						6	8	2	7	4
EDUCATION=EDUCATION ELEMENTARY MSED	Men	1									
	Women	1									
EDUCATION=EDUCATION ELEMENTARY N-6	Women	1									
EDUCATION=EDUCATION ELEMENTARY N-6 W/BILINGUAL EXTENSION BSED	Women	1									
EDUCATION=EDUCATION ENGLISH 7-12	Men		9	4	6	1		1	1	1	
	Women	3	14	21	5	4					
EDUCATION=EDUCATION ENGLISH 7-12 CRT	Men	8	6	2	1						
	Women	10	9	4	2	3					
EDUCATION=EDUCATION ENGLISH ADV CRT	Men			1							
	Women		3	1	2						
EDUCATION=EDUCATION ENTRY LEVELLDR CERT	Women				2	1	2		1	1	
EDUCATION=EDUCATION ESL MS	Women	1									
EDUCATION=EDUCATION LANG OTHER THAN ENG	Women								1	2	
EDUCATION=EDUCATION LIT BIRTH-6 MSED	Men		1		1		2				
	Women	13	13	15	11	9					

¹Source: CUNY Institutional Research Database [IRDB]

²In Fall 2008 All PHD Students were Coded 'PHD'

Table 25a: Fall 2006-2007 through 2017-2018 Graduate Major with ADVANCED CERTIFICATES by Gender¹⁻²

College Program Title & Gender		2006-2007	2009-2010	2010-2011	2011-2012	2012-2013	2013-2014	2014-2015	2015-2016	2016-2017	2017-2018
EDUCATION=EDUCATION LITERACY 5-12 MSED	Men	1	1	1							
	Women	5	9	6	2	3					
EDUCATION=EDUCATION LITERACY BIRTH-G	Men						1				
	Women						3	2	2	5	5
EDUCATION=EDUCATION LITERACY GR 5-12	Women						3		1		
EDUCATION=EDUCATION MATH ADV CRT	Men		1	1							
	Women		1	1	1						
EDUCATION=EDUCATION MATH MA	Men	4	12	8	3	19					
	Women	3	5	5	3	30	2				
EDUCATION=EDUCATION MATH TRANS B	Men	12	30	15	6	1					
	Women	19	9	7	1	1					
EDUCATION=EDUCATION MDL SCHL MTH ED SPC	Men						3		3	1	
	Women						6	9	1	3	
EDUCATION=EDUCATION MID SCH MATH 273	Men	2	2	3	6	4					
	Women		5	9	4	10	2				
EDUCATION=EDUCATION MID SCH MATH TRANS B	Men	15	17	21	6	4					
	Women	23	32	26	10	3					
EDUCATION=EDUCATION MIDDLE SCHL SCI EDU	Men						1		1	3	
	Women						1	2		3	5
EDUCATION=EDUCATION MUSIC K-12 TEACHER	Men	1									
EDUCATION=EDUCATION PHYSICS ADV CRT	Women					1					
EDUCATION=EDUCATION PHYSICS CERT	Men	1		1							
	Women		1								

¹Source: CUNY Institutional Research Database [IRDB]

²In Fall 2008 All PHD Students were Coded 'PHD'

Table 25a: Fall 2006-2007 through 2017-2018 Graduate Major with ADVANCED CERTIFICATES by Gender¹⁻²

College Program Title & Gender		2006-2007	2009-2010	2010-2011	2011-2012	2012-2013	2013-2014	2014-2015	2015-2016	2016-2017	2017-2018
EDUCATION=EDUCATION PHYSICS MA	Men	1	1		1	1					
	Women	1			1						
EDUCATION=EDUCATION SCHL BUILD LDRSHIP	Men	3	6	12	8	4	8	8		5	
	Women	10	4	19	13	12	9	17	11	12	7
EDUCATION=EDUCATION SCHOOL ADMIN/SUPER	Men	8									
	Women	15									
EDUCATION=EDUCATION SCHOOL ADMIN/SUPER ADV CRT	Men	1									
	Women	2									
EDUCATION=EDUCATION SCHOOL DIST LEADERSHIP MSED	Women	1									
EDUCATION=EDUCATION SCIENCE ED BIOLOG	Men	4	1	1	2	1	2	2	2	4	3
	Women	2	2	6	4	2	4	10	3	6	1
EDUCATION=EDUCATION SCIENCE MID SCH	Men	1	1		2	1					
	Women	3	3	9	1	7					
EDUCATION=EDUCATION SECONDARY ED SOC STUDIES ADV CRT	Men		1								
	Women	1									
EDUCATION=EDUCATION SECONDARY SCIENCE	Men	1									
EDUCATION=EDUCATION SOC STUDIES	Men	8	1	5	8	7					
	Women	2	2	2		4					
EDUCATION=EDUCATION SOCIAL STUDIES 7-12	Men										1
	Women									1	
EDUCATION=EDUCATION SOCIAL STUDIES ED	Men						4	3	7	3	6
	Women						1	3	2	1	1
EDUCATION=EDUCATION SOCIAL STUDIES TRANS B MA	Men	4	1								

¹Source: CUNY Institutional Research Database [IRDB]

²In Fall 2008 All PHD Students were Coded 'PHD'

Table 25a: Fall 2006-2007 through 2017-2018 Graduate Major with ADVANCED CERTIFICATES by Gender¹⁻²

College Program Title & Gender		2006-2007	2009-2010	2010-2011	2011-2012	2012-2013	2013-2014	2014-2015	2015-2016	2016-2017	2017-2018
EDUCATION=EDUCATION SPAN 7-12 (NON-SPAN)	Men					1		1	1		
	Women					1	1	4	2	2	2
EDUCATION=EDUCATION SPAN 7-12(SPAN MAJ)	Men					1	1	1	1	1	6
	Women					2	5	2	2	3	6
EDUCATION=EDUCATION SPAN 7-12(SPAN-CERT)	Men				2			2	1		1
	Women			1	1				1		
EDUCATION=EDUCATION SPECIAL ED MSED	Men	1									
EDUCATION=EDUCATION STUDENTS WITH DISABILITIES GRADES 7-12	Men					2			1		
	Women					7	4			1	2
EDUCATION=EDUCATION TCH ENG/SPKRS/OTH LANGS TRANS B MS	Men	16	12	4	1						
	Women	24	28	7	1	2					
EDUCATION=EDUCATION TCH ENGLISH/SPKRS	Men	10	6	6	7	6	11	7	10	4	23
	Women	17	30	19	32	18	27	27	27	25	59
EDUCATION=EDUCATION TCH ST W/DIS MI CERT	Men	25	37	56	44	24	1				
	Women	70	102	122	117	85	14				
EDUCATION=EDUCATION TCH STDS W/DIS IN MID CHLD	Men				2	7	21	14	8	1	7
	Women				2	12	74	42	24	16	29
EDUCATION=EDUCATION TCHG SWD 7-12	Men						11	21	2	9	9
	Women						19	21	17	24	43
EDUCATION=EDUCATION TCHG SWD 7-12 GENERALIST	Men					7					
	Women					7	2				
EDUCATION=EDUCATION TESOL ADV CERT	Men						1				1
	Women					1	2	3			2
EDUCATION=MATHEMATICS EDUC	Women									1	

¹Source: CUNY Institutional Research Database [IRDB]

²In Fall 2008 All PHD Students were Coded 'PHD'

Table 25a: Fall 2006-2007 through 2017-2018 Graduate Major with ADVANCED CERTIFICATES by Gender¹⁻²

College Program Title & Gender		2006-2007	2009-2010	2010-2011	2011-2012	2012-2013	2013-2014	2014-2015	2015-2016	2016-2017	2017-2018
EDUCATION=SCNDRY SPAN EDU (TR	Men										4
	Women										11
EDUCATION=SPANISH 7-12 ACM	Men						3	4	1	1	1
	Women						18	7	2		
EDUCATION=TCH STDTS W/DIS 1-6	Women									1	1
ENGINEERING=CHEMICAL MPH	Men									7	
	Women									5	1
ENGINEERING=COMPUTER SCIENCE	Men	57	54	40	38	46	27	22	28	40	38
	Women	12	15	12	14	14	4	1	1	7	10
ENGINEERING=EARTH SYS & ENV SCI & TEC	Men							1	1	4	4
	Women							3	2	2	4
ENGINEERING=ENGINEER BIOMEDICAL	Men	19	12	15	16	31	18	13	26	18	24
	Women	6	10	16	10	18	11	13	16	15	34
ENGINEERING=ENGINEER BIOMEDICAL MHC	Men			1	4	1					
	Women			2		1					
ENGINEERING=ENGINEER BIOMEDICAL PHD	Men					3	1	3	2	3	3
	Women					1	2	2	4	4	6
ENGINEERING=ENGINEER BIOMEMICAL MHC	Men						5	6	11	5	10
	Women						2	2	9	14	12
ENGINEERING=ENGINEER CHEMICAL	Men	23	17	27	15	36	34	44	41	42	29
	Women	13	15	14	13	20	30	33	21	28	25
ENGINEERING=ENGINEER CHEMICAL HCC	Men									1	
ENGINEERING=ENGINEER CHEMICAL MHC	Men			4	2						

¹Source: CUNY Institutional Research Database [IRDB]

²In Fall 2008 All PHD Students were Coded 'PHD'

Table 25a: Fall 2006-2007 through 2017-2018 Graduate Major with ADVANCED CERTIFICATES by Gender¹⁻²

College Program Title & Gender		2006-2007	2009-2010	2010-2011	2011-2012	2012-2013	2013-2014	2014-2015	2015-2016	2016-2017	2017-2018
ENGINEERING=ENGINEER CHEMICAL PHD	Men				1	1	3	6	5	6	4
	Women						1	2	3	1	1
ENGINEERING=ENGINEER CIVIL	Men	23	51	40	44	46	48	38	50	50	36
	Women	6	15	11	8	21	16	9	16	16	18
ENGINEERING=ENGINEER CIVIL MHC	Men					2	2	8	9	16	10
	Women						1	6	7	8	9
ENGINEERING=ENGINEER CIVIL PHD	Men					1					
ENGINEERING=ENGINEER COMPUTER	Men	17	19	13	21	22	33	43	45	40	43
	Women	9	4	3		1	10	9	12	17	15
ENGINEERING=ENGINEER COMPUTER MHC	Men			1	1	3					
ENGINEERING=ENGINEER ELECTRICAL	Men	107	114	95	110	106	87	76	84	118	98
	Women	15	13	18	8	20	13	17	15	12	17
ENGINEERING=ENGINEER ELECTRICAL LCC	Men					1					
ENGINEERING=ENGINEER ELECTRICAL MHC	Men			1		2					
ENGINEERING=ENGINEER ELECTRICAL PHD	Men						4	8	8	5	6
	Women					1	1	2		2	2
ENGINEERING=ENGINEER ENGINEERING MANAGEMENT ADV CRT	Men	1					1				
	Women				1						
ENGINEERING=ENGINEER INFORMATION SYS	Men			6	1	7	20	11	15	8	12
	Women			1		2	2	3	3	1	1
ENGINEERING=ENGINEER INTERDEPARTMENTAL	Men		2	1							
ENGINEERING=ENGINEER MECHANICAL	Men	58	78	70	70	67	81	90	81	80	100
	Women	10	4	7	5	10	6	7	9	11	11
ENGINEERING=ENGINEER MECHANICAL HOSTOS	Men									1	3

¹Source: CUNY Institutional Research Database [IRDB]

²In Fall 2008 All PHD Students were Coded 'PHD'

Table 25a: Fall 2006-2007 through 2017-2018 Graduate Major with ADVANCED CERTIFICATES by Gender¹⁻²

College Program Title & Gender		2006-2007	2009-2010	2010-2011	2011-2012	2012-2013	2013-2014	2014-2015	2015-2016	2016-2017	2017-2018
ENGINEERING=ENGINEER MECHANICAL LCC	Men							2	2	1	2
ENGINEERING=ENGINEER MECHANICAL PHD	Men					2	2	4	8	1	5
	Women				1			1	1	1	
ENGINEERING=ENGINEERING/CIVIL & TRANSPORT	Men						10	10	11	15	14
	Women						11	6	8	5	6
ENGINEERING=ENV EARTH SYS SCI	Men		6	7	3	5	16	25	12	13	18
	Women		4	3	3	6	7	13	12	14	14
ENGINEERING=ENV ENGR MHC	Men					1					
ENGINEERING=MECHANICAL ENGINEER MHC	Men					2					
HUMANITIES=ART	Men	28	31	43	48	26	34	37	36	39	48
	Women	47	35	63	49	67	58	64	71	63	70
HUMANITIES=ART (MFA)	Men	7	2		5						
	Women	1	4	2	4	6					
HUMANITIES=ART HISTORY	Men								1	1	1
	Women						1	1	5	6	7
HUMANITIES=ART MHC	Men			1					1		1
	Women						1	1	6	6	4
HUMANITIES=ART(MFA)	Men						3	3	5	2	1
	Women						9	7	4	7	10
HUMANITIES=BRANDING & INTEGRTD	Men							12	19	6	11
	Women							11	12	20	19
HUMANITIES=COMMUNICATIONS	Men	33	27	34	39	23	24	36	20	31	28
	Women	46	81	92	86	69	63	68	57	51	61
HUMANITIES=COMP LITERATURE	Men	1							1		

¹Source: CUNY Institutional Research Database [IRDB]

²In Fall 2008 All PHD Students were Coded 'PHD'

Table 25a: Fall 2006-2007 through 2017-2018 Graduate Major with **ADVANCED CERTIFICATES** by Gender¹⁻²

College Program Title & Gender		2006-2007	2009-2010	2010-2011	2011-2012	2012-2013	2013-2014	2014-2015	2015-2016	2016-2017	2017-2018
HUMANITIES=CREATIVE WRITING	Men						20	7	10	7	11
	Women						19	14	13	16	16
HUMANITIES=CREATIVE WRITING MA	Men	17	12	10	8	16					
	Women	17	18	16	20	16					
HUMANITIES=DGTL & INTERDISCP CERT	Men						4	2	2	1	1
	Women						2	3	2	4	4
HUMANITIES=E DESIGN M-MED MHC	Men			1							
HUMANITIES=ELEC DES & MULTIMED	Men	4	12	10	12	13	4	7	17	3	10
	Women	2	5	7	8	9	3	8	10	8	9
HUMANITIES=ENGLISH	Men	28	37	49	55	59	51	32	47	41	39
	Women	55	61	64	92	104	112	103	109	82	84
HUMANITIES=ENGLISH MHC	Women			3	1	1					
HUMANITIES=FILM BFA	Men	4	14	16	18	18	17	14	17	12	11
	Women	4	13	9	13	3	6	6	11	7	8
HUMANITIES=HISTORY MHC	Men					2					
	Women			1							2
HUMANITIES=LANG AND LITERACY	Men	1	1	2	2	2	3	3	5	1	1
	Women	4	9	7	5	7	9	7	5	8	5
HUMANITIES=MEDIA ARTS	Men	16	12	11	11	18	11	13	14	7	7
	Women	3	10	11	3	11	9	10	4	7	10
HUMANITIES=MHC FILM BFA	Men									2	
	Women								3		
HUMANITIES=MHC ROMC LNG FR IT	Women									2	
HUMANITIES=MHC THEATER	Men								1		1

¹Source: CUNY Institutional Research Database [IRDB]

²In Fall 2008 All PHD Students were Coded 'PHD'

Table 25a: Fall 2006-2007 through 2017-2018 Graduate Major with ADVANCED CERTIFICATES by Gender¹⁻²

College Program Title & Gender		2006-2007	2009-2010	2010-2011	2011-2012	2012-2013	2013-2014	2014-2015	2015-2016	2016-2017	2017-2018
HUMANITIES=MUSIC	Men	15	38	41	32	36	43	40	63	43	44
	Women	9	13	13	14	23	19	20	17	17	16
HUMANITIES=MUSIC JAZZ STUDIES	Men										1
HUMANITIES=MUSIC MA	Men	11	9	6	10	6					
	Women	2	1	4	1	1					
HUMANITIES=MUSIC MHC	Men			1	1	2					
HUMANITIES=PHILOSOPHY	Men	4	5	8	5	11	7	9	7	4	7
	Women	3		3	4		1	3	3	4	4
HUMANITIES=PUBLISHING (CERT)	Women										3
HUMANITIES=ROM LANG FR IT SP	Men	5	5	12	5	8	2				
	Women	22	22	20	20	20	1				
HUMANITIES=SPANISH	Men						4	3		2	1
	Women						10	6	9	4	6
HUMANITIES=SPANISH MA	Men	1	4	3	5	3	3				
	Women	8	5	6	14	6	2				
HUMANITIES=THEATRE	Men	4	11	9	9	10	16	10	18	12	15
	Women	6	11	18	14	25	19	27	24	24	23
HUMANTIES=ROM LANG FR IT SP	Men						8	7	10	6	5
	Women						15	20	16	18	18
IAS=CWE EARLY CHILD ED	Men	1									
	Women	1									
IAS=CWE INTERDISCIPLINARY STUDIES	Men	30	23	28	28	25	22	27	24	14	26
	Women	107	106	128	123	105	125	128	118	124	121

¹Source: CUNY Institutional Research Database [IRDB]

²In Fall 2008 All PHD Students were Coded 'PHD'

Table 25a: Fall 2006-2007 through 2017-2018 Graduate Major with ADVANCED CERTIFICATES by Gender¹⁻²

College Program Title & Gender		2006-2007	2009-2010	2010-2011	2011-2012	2012-2013	2013-2014	2014-2015	2015-2016	2016-2017	2017-2018
IAS=CWE STDY OF AMERICAS	Men						2	2	6	2	2
	Women						4	5	4	4	9
POLITICAL SCIENCE MHC	Men					1					
	Women			2		1					
POWELL SCHOOL=AMERICAN STUDIES	Women		1								
POWELL SCHOOL=ANTHROPOLOGY	Men		6	5	4	3	4	3	7	8	2
	Women	2	3	6	6	9	12	14	10	12	12
POWELL SCHOOL=AREA ST AS LA RU	Men	1	2	1	1	1	6	3	4	9	9
	Women	3	6	2	4	4	2	4	7	14	7
POWELL SCHOOL=AREA ST AS LA RU MHC	Women			1	2						
POWELL SCHOOL=AREA ST BLST PR JWS	Men	3	5	2	5	5	1	9	3	11	6
	Women	4	4	4	6	6	10	11	20	22	25
POWELL SCHOOL=ECONOMICS	Men	52	54	91	50	71	69	61	73	66	73
	Women	21	32	32	36	21	27	35	30	39	36
POWELL SCHOOL=ECONOMICS MHC	Men						1	5	8	4	9
	Women				1	1	2	4	2	4	5
POWELL SCHOOL=HISTORY	Men	19	19	29	38	46	49	31	33	35	31
	Women	4	17	25	21	36	37	26	28	28	26
POWELL SCHOOL=INTERNAT RELATIONS	Men	5	6	8	15	16	9	7	15	9	7
	Women	6	16	26	50	36	12	18	16	14	5
POWELL SCHOOL=INTERNAT STUDIES	Men	18	8	10	6		11	12	19	22	17
	Women	14	14	19	6	1	44	40	34	41	43
POWELL SCHOOL=INTERNAT STUDIES MHC	Men							1	1	2	1
	Women			1		3	1	3	3	3	2

¹Source: CUNY Institutional Research Database [IRDB]

²In Fall 2008 All PHD Students were Coded 'PHD'

Table 25a: Fall 2006-2007 through 2017-2018 Graduate Major with ADVANCED CERTIFICATES by Gender¹⁻²

College Program Title & Gender		2006-2007	2009-2010	2010-2011	2011-2012	2012-2013	2013-2014	2014-2015	2015-2016	2016-2017	2017-2018
POWELL SCHOOL=MANAGMNT & ADMIN	Men	27	31	28	34	30	37	40	37	47	33
	Women	16	21	16	14	22	33	39	30	34	36
POWELL SCHOOL=MANAGMNT & ADMIN MHC	Men							6	9	4	11
	Women							2	3	4	3
POWELL SCHOOL=MENTAL HEALTH COUN	Men		3	3	2	4	1	2	6	1	7
	Women		15	19	18	14	22	7	14	7	13
POWELL SCHOOL=MHC AREA ST AS LA R	Men										1
	Women							1		2	2
POWELL SCHOOL=POLITICAL SCIENCE	Men	15	24	30	22	19	30	39	31	32	44
	Women	17	23	22	32	21	30	31	40	44	35
POWELL SCHOOL=PRE-LAW	Men	1	1	1	4	3	4	7	5	2	2
	Women		3	5	3	3	6	9	11	12	2
POWELL SCHOOL=PSYCHOLOGY	Men	41	57	86	74	90	95	107	95	112	113
	Women	125	157	233	255	233	268	313	288	332	308
POWELL SCHOOL=PSYCHOLOGY MHC	Men					1	2	6	6	2	8
	Women					1		1	5	7	9
POWELL SCHOOL=PUBLIC SERVICE MGT	Men		2	5	1	3	7	7	5	5	6
	Women		5	17	13	10	9	11	9	6	15
POWELL SCHOOL=SOCIOLOGY	Men	12	18	15	15	13	25	37	25	22	28
	Women	35	32	35	44	60	55	60	58	45	53
POWELL SCHOOL=URBAN LEGAL STUDIES	Women					1	1				
SCIENCE=BIOCHEMISTRY	Men	1		2	1	2	2	3	5	7	10
	Women	1	1	2		1	1		14	12	11

¹Source: CUNY Institutional Research Database [IRDB]

²In Fall 2008 All PHD Students were Coded 'PHD'

Table 25a: Fall 2006-2007 through 2017-2018 Graduate Major with **ADVANCED CERTIFICATES** by Gender¹⁻²

College Program Title & Gender		2006-2007	2009-2010	2010-2011	2011-2012	2012-2013	2013-2014	2014-2015	2015-2016	2016-2017	2017-2018
SCIENCE=BIOLOGY	Men	14	34	40	37	44	46	39	35	66	55
	Women	31	57	56	63	76	82	73	93	89	102
SCIENCE=BIOLOGY BS-MA	Men			2		2					
	Women				2	2					
SCIENCE=BIOLOGY BS-MS	Men					2		8	2	2	6
	Women					2	4	4	2		2
SCIENCE=BIOLOGY MHC	Men			1	1		2				
	Women			3	2	4					
SCIENCE=BIOLOGY/OPTOMETRY B	Women								1		
SCIENCE=BIOTECHNOLOGY	Men									2	3
	Women								2	1	1
SCIENCE=CHEMISTRY	Men	8	14	18	17	16	6				
	Women	14	16	16	14	23	2				
SCIENCE=CHEMISTRY MHC	Men			1		1					
	Women			2	1	1					
SCIENCE=GEOLOGY	Men	3	5	4	5	11	8	14	9	6	11
	Women	2	8	7	4	6	3	9	13	6	10
SCIENCE=MATH SCI & IND APPL	Men	2	6	6	5	11	17	17	27	32	27
	Women	2	1	1	1	4	5	6	13	9	9
SCIENCE=MATH SCI & IND APPL MHC	Women				1						
SCIENCE=MATHEMATICS	Men	14	13	21	22	25	40	31	19	21	23
	Women	4	2	5	11	12	23	18	11	11	16
SCIENCE=PHYSICS	Men	16	10	6	8	10	22	21	17	19	17
	Women	4		5	1	2	3	3	1	1	3

¹Source: CUNY Institutional Research Database [IRDB]

²In Fall 2008 All PHD Students were Coded 'PHD'

Table 25a: Fall 2006-2007 through 2017-2018 Graduate Major with ADVANCED CERTIFICATES by Gender¹⁻²

College Program Title & Gender		2006-2007	2009-2010	2010-2011	2011-2012	2012-2013	2013-2014	2014-2015	2015-2016	2016-2017	2017-2018
SOPHIE DAVIS BIOMED	Men	27	21	24	32	18	22	20	28	39	24
	Women	37	41	37	26	37	31	27	35	88	48
SOPHIE DAVIS BIOMED=TRANSLATIONAL MEDIC	Men									2	2
	Women									2	2
SOPHIE DAVIS PHYSICIAN'S ASST	Men	6	9	12	16	10	10	8	13	7	10
	Women	15	14	22	17	12	18	23	20	19	24
Total		2223	2661	2993	2893	3068	3157	3129	3140	3265	3487

¹Source: CUNY Institutional Research Database [IRDB]

²In Fall 2008 All PHD Students were Coded 'PHD'

Table 26: SAT Mean Test Scores for First-time, Full-time Freshmen by School/Division ¹⁻³

College Program Code	N	Variable	N	Mean	50th Pctl	25th Pctl	75th Pctl
ARCHITECTURE	36	SAT_Total_New	36	1231.7	1215.0	1105.0	1370.0
		SAT_Math_New	36	647.5	625.0	590.0	730.0
		SAT_EBRW_New	36	584.2	585.0	535.0	630.0
HUMANITIES & ARTS	26	SAT_Total_New	26	1109.6	1095.0	1000.0	1160.0
		SAT_Math_New	26	552.7	530.0	510.0	580.0
		SAT_EBRW_New	26	556.9	560.0	510.0	600.0
EDUCATION	26	SAT_Total_New	26	1086.9	1045.0	1030.0	1130.0
		SAT_Math_New	26	546.9	540.0	510.0	570.0
		SAT_EBRW_New	26	540.0	535.0	500.0	580.0
SCIENCES	20	SAT_Total_New	20	1232.5	1255.0	1095.0	1335.0
		SAT_Math_New	20	633.0	645.0	565.0	695.0
		SAT_EBRW_New	20	599.5	615.0	540.0	675.0
ENGINEERING	309	SAT_Total_New	309	1246.0	1230.0	1150.0	1330.0
		SAT_Math_New	309	652.0	650.0	590.0	710.0
		SAT_EBRW_New	309	594.0	590.0	550.0	640.0
CCNY DAVIS MEDICAL COLLEGE BIOMED	69	SAT_Total_New	69	1363.2	1370.0	1290.0	1460.0
		SAT_Math_New	69	691.4	690.0	660.0	740.0
		SAT_EBRW_New	69	671.7	670.0	640.0	710.0
POWELL SCHOOL	13	SAT_Total_New	13	1066.2	1090.0	1000.0	1120.0
		SAT_Math_New	13	522.3	530.0	490.0	550.0
		SAT_EBRW_New	13	543.8	520.0	500.0	590.0
GATEWAY	1188	SAT_Total_New	1188	1107.4	1090.0	1020.0	1180.0
		SAT_Math_New	1188	561.5	550.0	510.0	600.0
		SAT_EBRW_New	1188	546.0	540.0	490.0	590.0

¹Students who graduated from a foreign high school, have a GED or were not recent high school graduates were removed.

²Gateway has students who have not declared a major.

³Source: Fall 2018 CUNY OIRA File.

SAT Scores now have two sections instead of three. Evidence-Based Reading and Writing [200-800 scale] & Math [10-40 scale].

Table 27 First-time, Full-time Admission by Student Type and Show Rates, by College

Year	Applied			Enrolled		Show Rate (Yield)	
	Regular	Unknown	SEEK/CD	Regular	SEEK/CD	Regular	SEEK/CD
2001	4117	5250	1024	576	157	18.9	15.3
2002	4580	5411	1013	811	200	22.8	19.7
2003	4957	5937	968	941	231	24.5	23.9
2004	5341	5709	1210	950	265	25.8	21.9
2005	5293	5993	1041	1040	286	24.2	27.5
2006	6204	6185	1139	1276	289	24.7	25.4
2007	7250	8280	804	1633	198	26.6	24.6
2008	6207	10352	862	1548	228	27.4	26.5
2009	6582	13518	539	1609	164	27.3	30.4
2010	5955	14154	564	1230	159	21.9	28.2
2011	5644	14571	746	1303	214	23.1	28.7
2012	6643	14549	979	1156	241	17.6	24.6
2013	6745	13711	950	1248	196	18.5	20.6
2014	7190	13039	821	1250	191	17.4	23.3
2015	7615	11595	1121	1469	161	19.3	14.4
2016	8264	11272	1106	1626	201	19.7	18.2
2017	8712	11373	1122	1565	140	18.0	12.5
2018	9321	11371	1290	1677	153	18.0	11.9

Table 28: Fall 2003-2012 New Freshman Retention & Graduation Rates (%)

Fall Terms	2003	2004	2005	2006	2007	2008
Total Cohort	1124	1168	1278	1529	1771	1744
Year 1 Still Enrolled	76.9	78.6	79.8	79.5	81.3	79.5
Year 2 Still Enrolled	61.4	62.2	63.1	66.9	67.6	65.5
Year 2 Earned Baccalaureate Degree	0.0	0.0	0.0	0.0	0.1	0.0
Year 3 Still Enrolled	55.1	54.9	55.5	60.2	58.4	59.3
Year 3 Earned Baccalaureate Degree	0.0	0.1	0.1	0.1	0.4	0.0
Year 4 Still Enrolled	43.6	42.1	45.3	47.0	44.4	45.6
Year 4 Earned Baccalaureate Degree	5.5	9.1	6.1	7.5	9.4	10.4
Year 5 Still Enrolled	22.4	22.0	19.3	22.0	19.0	18.0
Year 5 Earned Baccalaureate Degree	24.6	25.9	28.7	30.5	32.4	33.5
Year 6 Still Enrolled	11.3	8.9	7.5	9.5	7.6	7.6
Year 6 Earned Baccalaureate Degree	35.0	38.9	40.0	42.0	42.0	44.2
Year 7 Still Enrolled	5.7	5.0	4.4	4.3	4.1	3.8
Year 7 Bachelor degree earned	40.0	43.0	43.6	46.0	45.9	48.3
Year 8 Still Enrolled	2.4	2.9	2.6	2.3	1.7	1.7
Year 8 Earned Baccalaureate Degree	43.3	45.1	45.3	48.1	47.9	50.2
Year 9 Still Enrolled	1.9	2.1	1.6	1.2	1.1	1.0
Year 9 Earned Baccalaureate Degree	44.8	46.1	46.3	49.3	48.9	50.9
Year 10 Still Enrolled	0.9	1.2	1.5	0.5	0.5	0.5
Year 10 Earned Baccalaureate Degree	45.6	46.9	46.8	49.7	49.2	51.2

Table 29: 10 Year Institution TRANSFER Students Retention & Graduation Rates(%)

Fall Terms	2003	2004	2005	2006	2007	2008	2009	2010	2011	2012
Total Cohort	1878	1928	2009	2297	2619	2624	2870	2085	2466	2429
Year 1 Still Enrolled	73.5	75.1	76.6	76.4	78.3	77.4	78.5	81.9	79.7	81.1
Year 1 Earned Baccalaureate Degree	0.1	0.0	0.1	0.4	0.3	0.2	0.3	0.1	0.2	0.2
Year 2 Still Enrolled	55.8	57.8	58.9	62.8	62.8	62.3	61.5	65.4	63.7	66.1
Year 2 Earned Baccalaureate Degree	3.2	2.8	2.4	2.5	3.1	2.9	3.6	2.7	3.1	3.3
Year 3 Still Enrolled	43.8	45.2	47.0	51.1	48.7	50.1	48.2	51.4	51.2	50.5
Year 3 Earned Baccalaureate Degree	8.8	9.2	8.1	8.1	9.5	9.6	10.6	10.0	11.2	13.3
Year 4 Still Enrolled	32.2	31.1	34.3	37.1	35.3	35.3	32.6	34.3	33.8	31.9
Year 4 Earned Baccalaureate Degree	16.6	20.4	17.5	17.6	19.6	21.8	22.5	22.5	24.2	28.7
Year 5 Still Enrolled	16.4	15.6	15.4	17.5	15.5	13.7	12.8	13.9	11.6	10.3
Year 5 Earned Baccalaureate Degree	31.4	33.5	34.5	35.7	37.6	39.7	40.8	40.6	45.0	49.2
Year 6 Still Enrolled	7.9	7.3	6.2	7.9	6.3	6.3	5.8	5.2	5.3	4.7
Year 6 Earned Baccalaureate Degree	39.0	42.3	43.3	44.6	45.5	47.5	47.0	48.5	51.3	55.1
Year 7 Still Enrolled	4.4	4.1	3.7	3.7	3.3	3.0	2.4	2.9	2.3	0.0
Year 7 Bachelor degree earned	42.4	45.5	46.1	48.1	48.7	51.0	49.8	51.2	54.1	55.1
Year 8 Still Enrolled	2.0	2.3	2.3	2.0	1.4	1.4	1.4	1.3	0.0	0.0
Year 8 Earned Baccalaureate Degree	44.8	47.5	47.7	50.1	50.4	52.4	51.3	52.9	54.1	55.1
Year 9 Still Enrolled	1.4	1.5	1.2	1.0	0.7	1.0	0.9	0.0	0.0	0.0
Year 9 Earned Baccalaureate Degree	46.1	48.2	48.6	51.2	51.4	53.0	51.8	52.9	54.1	55.1
Year 10 Still Enrolled	0.9	0.9	1.3	0.5	0.5	0.5	0.0	0.0	0.0	0.0
Year 10 Earned Baccalaureate Degree	46.7	48.9	48.9	51.5	51.5	53.3	51.8	52.9	54.1	55.1

Table 30: Fall 2018 The Division or School where GRADUATE Students are taking courses¹⁻⁷

Division or School	Total Course Hours with Column Percent (%) within Division or School																	
	ADMINISITRATIVE			ARCH=LANDSCAPE			ARCHITECTURE			CCNY MEDICAL SCHOOL			EDUCATION			EDUCATION/CHILDHOOD		
	N	%	Totals	N	%	Totals	N	%	Totals	N	%	Totals	N	%	Totals	N	%	Totals
ADMINISITRATIVE	3	8	9.0	7	15	26.0	7	8	38.0	1	6	3.0	28	15	66.0	61	12	174.0
ARCHITECTURE	4	11	10.0	10	22	35.0	7	8	22.0	1	6	1.0	11	6	30.0	33	6	95.0
CCNY DAVIS MEDICAL COLLEGE																2	0	4.0
EDUCATION	13	35	16.0	14	30	67.0	31	36	126.0	9	53	19.0	72	39	184.0	206	39	588.0
ENGINEERING	8	22	15.0	11	24	48.0	11	13	65.0	1	6	3.0	28	15	77.0	74	14	210.0
HUMANITIES & ARTS	5	14	6.0	3	7	14.0	9	10	33.0	4	24	6.0	19	10	44.0	79	15	227.0
IAS/CWE INTERDISCIPLINARY STUDIES							2	2	6.0				3	2	3.0	1	0	3.0
POWELL SCHOOL	2	5	0.5	1	2	3.0	11	13	41.0				12	7	27.0	37	7	106.0
SCIENCES	2	5	9.0				8	9	39.0	1	6	3.0	11	6	29.0	30	6	84.0
Totals	37	1	65.5	46	2	193.0	86	3	370.0	17	1	35.0	184	7	460.0	523	20	1491.0

Division or School	Total Course Hours with Column Percent (%) within Division or School											
	EDUCATION/LEADERSHIP			EDUCATION/SECONDARY			ENGINEERING=BIOMEDICAL			ENGINEERING=CHEMICAL		
	N	%	Totals	N	%	Totals	N	%	Totals	N	%	Totals
ADMINISITRATIVE	34	11	100.0	8	7	23.0	11	10	85.0	5	12	7.0
ARCHITECTURE	22	7	62.0	10	9	36.0	9	8	44.0	5	12	7.0
CCNY DAVIS MEDICAL COLLEGE	2	1	5.0									
EDUCATION	107	36	301.0	43	37	141.0	45	39	245.0	9	22	9.0
ENGINEERING	46	15	131.0	24	21	70.0	21	18	137.0	11	27	11.0

¹EDUCATION has Education courses & the AMNH=American Museum of Natural History

²Human [Humanites] has: ENGLISH, ESL, FOREIGN LANGUAGES & HISTORY.

³POWELL [School] has LATIN AMER & LATINO STD, PUBLIC POLICY, PSYCHOLOGY, SOCIOLOGY & WOMANS STUDIES.

⁴The 'ADMINISITRATIVE' coulmn includes Online courses, Study Abroad [STADB], Matriculation maintenance, Non-degree & Permit students.

⁵Source: The CUNY data file R0117FA.F1.20170928.CLEAN [5/10/19]

Fall 2018 The Division or School where Graduate Students are taking courses¹⁻⁷

Division or School	Total Course Hours with Column Percent (%) within Division or School											
	EDUCATION/LEADERSHIP			EDUCATION/SECONDARY			ENGINEERING=BIOMEDICAL			ENGINEERING=CHEMICAL		
	N	%	Totals	N	%	Totals	N	%	Totals	N	%	Totals
HUMANITIES & ARTS	52	17	150.0	14	12	42.0	17	15	109.0	5	12	5.0
IAS/CWE INTERDISCIPLINARY STUDIES	2	1	6.0									
POWELL SCHOOL	17	6	46.0	11	10	35.0	8	7	55.0	3	7	3.0
SCIENCES	19	6	51.0	5	4	12.0	4	3	36.0	3	7	8.0
Totals	301	12	852.0	115	4	359.0	115	4	711.0	41	2	50.0

Division or School	Total Course Hours with Column Percent (%) within Division or School											
	ENGINEERING=CIVIL & TRANSPORT			ENGINEERING=COMPUTER SCIENCE			ENGINEERING=ELECTRICAL			ENGINEERING=ME GRAPH		
	N	%	Totals	N	%	Totals	N	%	Totals	N	%	Totals
ADMINISITRATIVE	7	11	17.0	3	6	9.0	6	12	9.0	2	9	6.0
ARCHITECTURE	11	18	27.0	7	15	18.0	3	6	9.0	1	4	3.0
CCNY DAVIS MEDICAL COLLEGE	1	2	0.0	1	2	3.0						
EDUCATION	16	26	45.0	16	33	48.0	21	43	63.0	11	48	27.0
ENGINEERING	8	13	15.0	10	21	30.0	7	14	21.0	3	13	9.0
HUMANITIES & ARTS	6	10	14.0	5	10	15.0	6	12	10.0	1	4	3.0
IAS/CWE INTERDISCIPLINARY STUDIES	1	2	0.0	1	2	3.0	1	2	1.0	1	4	3.0
POWELL SCHOOL	10	16	26.0	5	10	9.0	3	6	7.0	1	4	3.0
SCIENCES	1	2	3.0				2	4	6.0	3	13	9.0
Totals	61	2	147.0	48	2	135.0	49	2	126.0	23	1	63.0

¹EDUCATION has Education courses & the AMNH=American Museum of Natural History

²Human [Humanites] has: ENGLISH, ESL, FOREIGN LANGUAGES & HISTORY.

³POWELL [School] has LATIN AMER & LATINO STD, PUBLIC POLICY, PSYCHOLOGY, SOCIOLOGY & WOMANS STUDIES.

⁴The 'ADMINISITRATIVE' coulmn includes Online courses, Study Abroad [STADB], Matriculation maintenance, Non-degree & Permit students.

⁵Source: The CUNY data file R0117FA.F1.20170928.CLEAN [5/10/19]

Fall 2018 The Division or School where Graduate Students are taking courses¹⁻⁷

Division or School	Total Course Hours with Column Percent (%) within Division or School														
	ENGINEERING=MECHANICAL			ENGINEERING=SUSTAINABILITY			HUMAN=ART			HUMAN=ENGLISH			HUMAN=HISTORY		
	N	%	Totals	N	%	Totals	N	%	Totals	N	%	Totals	N	%	Totals
ADMINISITRATIVE	3	10	5.0	9	11	27.0	5	13	15.0	15	13	45.0			
ARCHITECTURE	1	3	3.0	8	10	24.0	1	3	4.0	8	7	24.0	1	5	3.0
CCNY DAVIS MEDICAL COLLEGE				1	1	3.0									
EDUCATION	8	28	22.0	33	39	99.0	12	31	39.0	38	32	114.0	6	27	18.0
ENGINEERING	5	17	11.0	11	13	33.0	7	18	23.0	13	11	39.0	7	32	21.0
HUMANITIES & ARTS	6	21	14.0	12	14	36.0	4	10	12.0	23	20	69.0	4	18	12.0
IAS/CWE INTERDISCIPLINARY STUDIES							1	3	4.0	1	1	3.0	1	5	3.0
POWELL SCHOOL	4	14	13.0	7	8	21.0	7	18	21.0	11	9	33.0	2	9	6.0
SCIENCES	2	7	6.0	3	4	9.0	2	5	7.0	8	7	24.0	1	5	3.0
Totals	29	1	74.0	84	3	252.0	39	2	125.0	117	5	351.0	22	1	66.0

Division or School	Total Course Hours with Column Percent (%) within Division or School														
	HUMAN=HISTORY/DVLPMT US & PEOPLE			HUMAN=JAPANESE			HUMAN=MEDIA COMMUNICATIONS			HUMAN=SPANISH			INTERDISCIPLINARY STUDIES=CWE		
	N	%	Totals	N	%	Totals	N	%	Totals	N	%	Totals	N	%	Totals
ADMINISITRATIVE	1	50	3.0				14	9	40.0	3	12	7.0	3	13	10.0
ARCHITECTURE							21	13	59.0				1	4	3.0
CCNY DAVIS MEDICAL COLLEGE															
EDUCATION				1	100	5.0	49	31	137.0	9	36	25.0	14	58	42.0
ENGINEERING							21	13	51.0	3	12	9.0			
HUMANITIES & ARTS	1	50	3.0				24	15	64.0	3	12	9.0	3	13	9.0

¹EDUCATION has Education courses & the AMNH=American Museum of Natural History

²Human [Humanites] has: ENGLISH, ESL, FOREIGN LANGUAGES & HISTORY.

³POWELL [School] has LATIN AMER & LATINO STD, PUBLIC POLICY, PSYCHOLOGY, SOCIOLOGY & WOMANS STUDIES.

⁴The 'ADMINISITRATIVE' coulmn includes Online courses, Study Abroad [STADB], Matriculation maintenance, Non-degree & Permit students.

⁵Source: The CUNY data file R0117FA.F1.20170928.CLEAN [5/10/19]

Fall 2018 The Division or School where Graduate Students are taking courses¹⁻⁷

Division or School	Total Course Hours with Column Percent (%) within Division or School														
	HUMAN=HISTORY/DVLPMENT US & PEOPLE			HUMAN=JAPANESE			HUMAN=MEDIA COMMUNICATIONS			HUMAN=SPANISH			INTERDISCIPLINARY STUDIES=CWE		
	N	%	Totals	N	%	Totals	N	%	Totals	N	%	Totals	N	%	Totals
IAS/CWE INTERDISCIPLINARY STUDIES							1	1	3.0	2	8	6.0			
POWELL SCHOOL							17	11	43.0	4	16	14.0	2	8	6.0
SCIENCES							12	8	32.0	1	4	3.0	1	4	3.0
Totals	2	0	6.0	1	0	5.0	159	6	429.0	25	1	73.0	24	1	73.0

Division or School	Total Course Hours with Column Percent (%) within Division or School																	
	MILITARY SCIENCE			PHYSE			POWELL=ECONOMICS			POWELL=INTERNATIONAL RELATIONS			POWELL=POLITICAL SCIENCE			POWELL=PSYCHOLOGY		
	N	%	Totals	N	%	Totals	N	%	Totals	N	%	Totals	N	%	Totals	N	%	Totals
ADMINISITRATIVE				4	24	16.0	5	13	15.0				1	50	3.0	15	10	45.0
ARCHITECTURE				1	6	4.0	3	8	9.0	7	24	21.0				12	8	37.0
CCNY DAVIS MEDICAL COLLEGE							1	3	3.0							1	1	4.0
EDUCATION				3	18	12.0	19	48	58.0	8	28	24.0	1	50	3.0	55	36	176.0
ENGINEERING				2	12	8.0	4	10	12.0	5	17	15.0				21	14	63.0
HUMANITIES & ARTS				3	18	12.0	3	8	9.0	6	21	18.0				22	15	69.0
IAS/CWE INTERDISCIPLINARY STUDIES							1	3	3.0	1	3	3.0						
POWELL SCHOOL	1	50	3.0	3	18	12.0	3	8	9.0	1	3	3.0				12	8	37.0
SCIENCES	1	50	3.0	1	6	4.0	1	3	3.0	1	3	3.0				13	9	40.0
Totals	2	0	6.0	17	1	68.0	40	2	121.0	29	1	87.0	2	0	6.0	151	6	471.0

¹EDUCATION has Education courses & the AMNH=American Museum of Natural History

²Human [Humanites] has: ENGLISH, ESL, FOREIGN LANGUAGES & HISTORY.

³POWELL [School] has LATIN AMER & LATINO STD, PUBLIC POLICY, PSYCHOLOGY, SOCIOLOGY & WOMANS STUDIES.

⁴The 'ADMINISITRATIVE' coulmn includes Online courses, Study Abroad [STADB], Matriculation maintenance, Non-degree & Permit students.

⁵Source: The CUNY data file R0117FA.F1.20170928.CLEAN [5/10/19]

Fall 2018 The Division or School where Graduate Students are taking courses¹⁻⁷

Division or School	Total Course Hours with Column Percent (%) within Division or School														
	POWELL=PUBLIC POLICY			POWELL=SOCIOLOGY			SCIENCE (BIOLOGY/PHYSICS/GRAD ED)			SCIENCE=BIOLOGY			SCIENCE=CHEMISTRY		
	N	%	Totals	N	%	Totals	N	%	Totals	N	%	Totals	N	%	Totals
ADMINISITRATIVE	2	4	6.0				1	20	4.0	1	3	4.0			
ARCHITECTURE	4	8	12.0							1	3	3.0	1	11	1.0
CCNY DAVIS MEDICAL COLLEGE															
EDUCATION	14	27	42.0	1	100	3.0	3	60	8.0	9	28	28.0	3	33	15.0
ENGINEERING	15	29	45.0							9	28	26.0	1	11	5.0
HUMANITIES & ARTS	11	21	33.0							5	16	18.0	2	22	10.0
IAS/CWE INTERDISCIPLINARY STUDIES															
POWELL SCHOOL	3	6	9.0				1	20	2.0	1	3	4.0			
SCIENCES	3	6	9.0							6	19	25.0	2	22	10.0
Totals	52	2	156.0	1	0	3.0	5	0	14.0	32	1	108.0	9	0	41.0

Division or School	Total Course Hours with Column Percent (%) within Division or School								
	SCIENCE=EARTH & ATMOSPHERIC			SCIENCE=MATHEMATICS			SCIENCE=PHYSICS		
	N	%	Totals	N	%	Totals	N	%	Totals
ADMINISITRATIVE	4	9	12.0	2	5	8.0	2	10	6.0
ARCHITECTURE	3	7	10.0	1	3	4.0	1	5	4.0
CCNY DAVIS MEDICAL COLLEGE									
EDUCATION	8	18	28.0	9	23	36.0	8	38	32.0
ENGINEERING	11	25	39.0	11	28	44.0	5	24	20.0

¹EDUCATION has Education courses & the AMNH=American Museum of Natural History

²Human [Humanites] has: ENGLISH, ESL, FOREIGN LANGUAGES & HISTORY.

³POWELL [School] has LATIN AMER & LATINO STD, PUBLIC POLICY, PSYCHOLOGY, SOCIOLOGY & WOMANS STUDIES.

⁴The 'ADMINISITRATIVE' coulmn includes Online courses, Study Abroad [STADB], Matriculation maintenance, Non-degree & Permit students.

⁵Source: The CUNY data file R0117FA.F1.20170928.CLEAN [5/10/19]

Fall 2018 The Division or School where Graduate Students are taking courses¹⁻⁷

Division or School	Total Course Hours with Column Percent (%) within Division or School								
	SCIENCE=EARTH & ATMOSPHERIC			SCIENCE=MATHEMATICS			SCIENCE=PHYSICS		
	N	%	Totals	N	%	Totals	N	%	Totals
HUMANITIES & ARTS	12	27	42.0	9	23	36.0	4	19	16.0
IAS/CWE INTERDISCIPLINARY STUDIES	1	2	3.0	1	3	3.0			
POWELL SCHOOL	3	7	10.0	2	5	8.0	1	5	4.0
SCIENCES	2	5	6.0	5	13	20.0			
Totals	44	2	150.0	40	2	159.0	21	1	82.0

¹EDUCATION has Education courses & the AMNH=American Museum of Natural History

²Human [Humanites] has: ENGLISH, ESL, FOREIGN LANGUAGES & HISTORY.

³POWELL [School] has LATIN AMER & LATINO STD, PUBLIC POLICY, PSYCHOLOGY, SOCIOLOGY & WOMANS STUDIES.

⁴The 'ADMINISITRATIVE' coulmn includes Online courses, Study Abroad [STADB], Matriculation maintenance, Non-degree & Permit students.

⁵Source: The CUNY data file R0117FA.F1.20170928.CLEAN [5/10/19]

Table 31: Fall 2018 The Division or School where UNDERGRADUATE Students are taking courses¹⁻⁷

Division or School	Total Course Hours with Column Percent (%) within Division or School													
	ADMINISITRATIVE-Non-		ARCHITECTURE		GENED		HUMAN=ANTHROPOLOGY		HUMAN=FRENCH		HUMAN=HISTORY		HUMAN=MEDIA COMMUNIC	
	Hours	%	Hours	%	Hours	%	Hours	%	Hours	%	Hours	%	Hours	%
ADMINISITRATIVE	31	18.2			1	1.6			1	16.7			1	4.2
ARCHITECTURE	6	3.5	24	100										
CCNY DAVIS MEDICAL COLLEGE					1	1.6								
EDUCATION	6	3.5			3	4.9	2	3.2						
ENGINEERING	18	10.6			5	8.2	4	6.5					1	4.2
GATEWAY	4	2.4			18	29.5							5	20.8
HUMANITIES & ARTS	20	11.8			8	13.1	19	30.6	2	33.3	4	66.7	10	41.7
IAS/CWE INTERDISCIPLINARY STUDIES	3	1.8												
NOW					19	31.1			3	50.0				
POWELL SCHOOL	64	37.6			3	4.9	29	46.8			2	33.3	7	29.2
SCIENCES	18	10.6			3	4.9	8	12.9						
Total	170	100	24	100	61	100	62	100	6	100	6	100	24	100

Division or School	Total Course Hours with Column Percent (%) within Division or School											
	HUMAN=PHILOSOPHY		HUMAN=SPANISH		POWELL=ECONOMICS		POWELL=INTERNATIONAL		POWELL=LATIN/LATINO		POWELL=POLITICAL SCI	
	Hours	%	Hours	%	Hours	%	Hours	%	Hours	%	Hours	%
ADMINISITRATIVE			4	21.1	3	3.5						

¹STUDENT ENGAGE INIT [Student Engagement Initiatives] has only new Freshmen. Prior to Summer 2015 it was in GATEWAY

²EDUCATION has Education courses & the AMNH=American Museum of Natural History

³Human [Humanities] has: ENGLISH, ESL, FOREIGN LANGUAGES & HISTORY.

⁴POWELL [School] has LATIN AMER & LATINO STD, PUBLIC POLICY, PSYCHOLOGY, SOCIOLOGY & WOMANS STUDIES.

⁵GENED includes FIQWS & FQUAN

⁶ADMINISITRATIVE' includes Online courses, Study Abroad [STADB], Matriculation maintenance, Non-degree & Permit students.

⁷Source: The CUNY data file R0117FA.F1.20170928.CLEAN [5/10/19]

Table 32 Fall 2018 The Division or School where Undergraduate Students are taking courses¹⁻⁷

Division or School	Total Course Hours with Column Percent (%) within Division or School											
	HUMAN=PHILOSOPHY		HUMAN=SPANISH		POWELL=ECONOMICS		POWELL=INTERNATIONAL		POWELL=LATIN/LATINO		POWELL=POLITICAL SCI	
	Hours	%	Hours	%	Hours	%	Hours	%	Hours	%	Hours	%
ARCHITECTURE												
CCNY DAVIS MEDICAL COLLEGE			1	5.3	1	1.2						
EDUCATION									1	5.0		
ENGINEERING					9	10.6						
GATEWAY					10	11.8					1	25.0
HUMANITIES & ARTS	1	5.3	1	5.3	5	5.9			13	65.0		
IAS/CWE INTERDISCIPLINARY STUDIES												
NOW	18	94.7	11	57.9								
POWELL SCHOOL			2	10.5	49	57.6	9	100	6	30.0	3	75.0
SCIENCES					8	9.4						
Total	19	100	19	100	85	100	9	100	20	100	4	100

Division or School	Total Course Hours with Column Percent (%) within Division or School									
	POWELL=PSYCHOLOGY		POWELL=SOCIOLOGY		SCIENCE=BIOLOGY		SCIENCE=CHEMISTRY		SCIENCE=MATHEMATICS	
	Hours	%	Hours	%	Hours	%	Hours	%	Hours	%
ADMINISITRATIVE	1	0.8							1	0.4
ARCHITECTURE									2	0.8

¹STUDENT ENGAGE INIT [Student Engagement Initiatives] has only new Freshmen. Prior to Summer 2015 it was in GATEWAY

²EDUCATION has Education courses & the AMNH=American Museum of Natural History

³Human [Humanities] has: ENGLISH, ESL, FOREIGN LANGUAGES & HISTORY.

⁴POWELL [School] has LATIN AMER & LATINO STD, PUBLIC POLICY, PSYCHOLOGY, SOCIOLOGY & WOMANS STUDIES.

⁵GENED includes FIQWS & FQUAN

⁶ADMINISITRATIVE' includes Online courses, Study Abroad [STADB], Matriculation maintenance, Non-degree & Permit students.

⁷Source: The CUNY data file R0117FA.F1.20170928.CLEAN [5/10/19]

Table 32: Fall 2018 The Division or School where Undergraduate Students are taking courses¹⁻⁷

Division or School	Total Course Hours with Column Percent (%) within Division or School									
	POWELL=PSYCHOLOGY		POWELL=SOCIOLOGY		SCIENCE=BIOLOGY		SCIENCE=CHEMISTRY		SCIENCE=MATHEMATICS	
	Hours	%	Hours	%	Hours	%	Hours	%	Hours	%
CCNY DAVIS MEDICAL COLLEGE										
EDUCATION	7	5.4	1	1.2					1	0.4
ENGINEERING	5	3.9	2	2.4	8	22.9			27	11.0
GATEWAY	12	9.3	3	3.5	1	2.9	7	58.3	189	76.8
HUMANITIES & ARTS	8	6.2	14	16.5					5	2.0
IAS/CWE INTERDISCIPLINARY STUDIES	2	1.6	3	3.5						
NOW										
POWELL SCHOOL	91	70.5	58	68.2			3	25.0	19	7.7
SCIENCES	3	2.3	4	4.7	26	74.3	2	16.7	2	0.8
Total	129	100	85	100	35	100	12	100	246	100

¹STUDENT ENGAGE INIT [Student Engagement Initiatives] has only new Freshmen. Prior to Summer 2015 it was in GATEWAY

²EDUCATION has Education courses & the AMNH=American Museum of Natural History

³Human [Humanities] has: ENGLISH, ESL, FOREIGN LANGUAGES & HISTORY.

⁴POWELL [School] has LATIN AMER & LATINO STD, PUBLIC POLICY, PSYCHOLOGY, SOCIOLOGY & WOMANS STUDIES.

⁵GENED includes FIQWS & FQUAN

⁶ADMINISITRATIVE' includes Online courses, Study Abroad [STADB], Matriculation maintenance, Non-degree & Permit students.

⁷Source: The CUNY data file R0117FA.F1.20170928.CLEAN [5/10/19]

Table 33: What Division/School did Fall 2012 First-time, Full-time, Degree-Seeking FRESHMAN Start & End ¹⁻⁴

Initial Major by Division/School	Fall 2012
ARCHITECTURE	38
CCNY DAVIS MEDICAL COLLEGE	71
EDUCATION	38
ENGINEERING	346
GATEWAY	579
HUMANITIES & ARTS	89
IAS/CWE INTERDISCIPLINARY STUDIES	2
POWELL SCHOOL	5
SCIENCES	229
Total	1397

Graduation Major by Division/School	2015-2016	2016-2017	2017-2018	All
Graduation Major				
ARCHITECTURE		12	9	21
CCNY DAVIS MEDICAL COLLEGE		51	2	53
EDUCATION	8	13	5	26
ENGINEERING	28	73	42	143
HUMANITIES & ARTS	41	49	29	119
IAS/CWE INTERDISCIPLINARY STUDIES		1	1	2
POWELL SCHOOL	74	147	34	255
SCIENCES	36	69	17	122
All	187	415	139	741

Source: CUNY OIRA Institutional Research Data Base [IRDB]

This table shows the Division/School students graduated in. For example, few students started with a POWELL SCHOOL major [5], but 255 graduated with one.

Locically, the GATEWAY majors [579] selected a major & graduated in another Division/School

**Table 34: Faculty & Staff by Department, Title & Gender as
of 3/5/2019 Faculty by Department, Title by Gender**

Faculty by Department, Title & Gender		Gender	All
Academic Operations	PART-TIME TEACHING TITLES	2	2
Adult and Continuing Education	CONTINUING ED TEACHER	4	4
Anthropology	F/T TENURE BEARING TCHING TTLS	10	10
	LECTURER	13	13
	PART-TIME TEACHING TITLES	5	5
Architectural Technology	PART-TIME TEACHING TITLES	1	1
Architecture, Department	F/T TENURE BEARING TCHING TTLS	57	57
	LECTURER	3	3
	PART-TIME TEACHING TITLES	78	78
Art	F/T TENURE BEARING TCHING TTLS	51	51
	LECTURER	14	14
	PART-TIME TEACHING TITLES	103	103
Biology	F/T TENURE BEARING TCHING TTLS	134	134
	LECTURER	16	16
	PART-TIME TEACHING TITLES	45	45
Biomedical Engineering	F/T TENURE BEARING TCHING TTLS	39	39
Black Studies	PART-TIME TEACHING TITLES	14	14
Chemical Engineering	F/T TENURE BEARING TCHING TTLS	44	44
Chemistry and Biochemistry	F/T TENURE BEARING TCHING TTLS	130	130
	LECTURER	6	6
	PART-TIME TEACHING TITLES	23	23
Childhood Ed/Special Ed	PART-TIME TEACHING TITLES	1	1
Civil Engineering	F/T TENURE BEARING TCHING TTLS	71	71
	PART-TIME TEACHING TITLES	17	17
Classical & Modern Lang & Lit	F/T TENURE BEARING TCHING TTLS	39	39
	LECTURER	12	12
	PART-TIME TEACHING TITLES	42	42
Classical/Middle East & Asian	PART-TIME TEACHING TITLES	1	1
Colin Powell School	F/T TENURE BEARING TCHING TTLS	191	191
	LECTURER	26	26
	PART-TIME TEACHING TITLES	94	94
College Now	PART-TIME TEACHING TITLES	10	10
Communications Arts/Sciences	PART-TIME TEACHING TITLES	1	1

Source CCNY Faculty Work Load file as of 3/5/2019.

Faculty & Staff by Department, Title & Gender as of 3/5/2019
Faculty by Department, Title by Gender

Faculty by Department, Title & Gender		Gender	All
Community Health & Social Med	F/T MEDICAL SERIES TITLES	3	3
Computer Applications	PART-TIME TEACHING TITLES	5	5
Computer Science	F/T TENURE BEARING TCHING TTLS	59	59
	PART-TIME TEACHING TITLES	34	34
Curriculum & Instruction	F/T TENURE BEARING TCHING TTLS	19	19
	LECTURER	13	13
	PART-TIME TEACHING TITLES	54	54
Dean of Engineering	PART-TIME TEACHING TITLES	3	3
Dean of Inter Disciplinary Studies	F/T TENURE BEARING TCHING TTLS	19	19
	PART-TIME TEACHING TITLES	28	28
Early College Program	PART-TIME TEACHING TITLES	7	7
Earth And Atmospheric Sciences	F/T TENURE BEARING TCHING TTLS	59	59
	LECTURER	6	6
	PART-TIME TEACHING TITLES	22	22
Economics and Business	F/T TENURE BEARING TCHING TTLS	21	21
	LECTURER	15	15
	PART-TIME TEACHING TITLES	69	69
Electrical Engineering	F/T TENURE BEARING TCHING TTLS	86	86
	PART-TIME TEACHING TITLES	37	37
Electrical Technology	PART-TIME TEACHING TITLES	1	1
English	F/T TENURE BEARING TCHING TTLS	72	72
	LECTURER	5	5
	PART-TIME TEACHING TITLES	152	152
English As A Second Language	PART-TIME TEACHING TITLES	5	5
Feirstein Grad School/Cinema	PART-TIME TEACHING TITLES	1	1
Health, Physical Ed & Rec	PART-TIME TEACHING TITLES	1	1
History	F/T TENURE BEARING TCHING TTLS	42	42
	LECTURER	10	10
	PART-TIME TEACHING TITLES	31	31
Languages And Literatures	PART-TIME TEACHING TITLES	2	2
Leadership & Human Development	F/T TENURE BEARING TCHING TTLS	24	24
	LECTURER	5	5
	PART-TIME TEACHING TITLES	48	48

Faculty & Staff by Department, Title & Gender as of 3/5/2019
Faculty by Department, Title by Gender

Faculty by Department, Title & Gender		Gender	All
Library	F/T TENURE BEARING TCHING TTLS	1	1
Math, Engineering & Comp Science	PART-TIME TEACHING TITLES	4	4
Mathematics	F/T TENURE BEARING TCHING TTLS	87	87
	LECTURER	5	5
	PART-TIME TEACHING TITLES	57	57
Mathematics & Computer Science	PART-TIME TEACHING TITLES	1	1
Mathematics And Statistics	PART-TIME TEACHING TITLES	1	1
Mechanical Engineering	F/T TENURE BEARING TCHING TTLS	71	71
	PART-TIME TEACHING TITLES	29	29
Mechanical Technology	PART-TIME TEACHING TITLES	1	1
Media Culture	PART-TIME TEACHING TITLES	2	2
Media and Communications Arts	F/T TENURE BEARING TCHING TTLS	23	23
	LECTURER	8	8
	PART-TIME TEACHING TITLES	58	58
Medical Education	LECTURER	2	2
	PART-TIME TEACHING TITLES	2	2
	F/T MEDICAL SERIES TITLES	7	7
Modern Languages & Comp Lit	PART-TIME TEACHING TITLES	1	1
Modern Languages & Literatures	PART-TIME TEACHING TITLES	2	2
Molecular, Cellular and Biomed	LECTURER	2	2
	F/T MEDICAL SERIES TITLES	6	6
Music	F/T TENURE BEARING TCHING TTLS	31	31
	LECTURER	10	10
	PART-TIME TEACHING TITLES	44	44
Natural Sciences	PART-TIME TEACHING TITLES	4	4
Philosophy	F/T TENURE BEARING TCHING TTLS	28	28
	PART-TIME TEACHING TITLES	21	21
Physician Assistant Program	PART-TIME TEACHING TITLES	1	1
	F/T MEDICAL SERIES TITLES	4	4
	MEDICAL ADJUNCT	1	1
Physics	F/T TENURE BEARING TCHING TTLS	124	124
	LECTURER	1	1
	PART-TIME TEACHING TITLES	15	15

Faculty & Staff by Department, Title & Gender as of 3/5/2019
Faculty by Department, Title by Gender

Faculty by Department, Title & Gender		Gender	All
Romance Languages	PART-TIME TEACHING TITLES	1	1
SEEK Consul & Support	F/T TENURE BEARING TCHING TTLS	5	5
Science	PART-TIME TEACHING TITLES	4	4
Social Science	PART-TIME TEACHING TITLES	6	6
Speech/Communication/Theatre	PART-TIME TEACHING TITLES	5	5
Theatre and Speech	F/T TENURE BEARING TCHING TTLS	20	20
	LECTURER	4	4
	PART-TIME TEACHING TITLES	42	42
Women & Gender Studies	PART-TIME TEACHING TITLES	1	1
All		2,997	2,997

Faculty & Staff by Department, Title & Gender as of 3/5/2019
Non-Faculty by Department, Title & Gender

Non-Faculty by Department by Title & Gender		Gender	All
Architecture, Department	LABORATORY TITLES	5	5
	HEO SERIES TITLES	6	6
Art	LABORATORY TITLES	2	2
Biology	LABORATORY TITLES	1	1
Biomedical Engineering	RESEARCH TITLES	2	2
Chemistry and Biochemistry	LABORATORY TITLES	3	3
	COLLEGE ASSISTANTS	5	5
Colin Powell School	NON-TEACHING ADJUNCT TITLES	1	1
Computer Science	NON-TEACHING ADJUNCT TITLES	1	1
	HEO SERIES TITLES	8	8
Center for Latin American & Caribbean Studies	NON-TEACHING ADJUNCT TITLES	1	1
Dean of Education	HEO SERIES TITLES	15	15
Dean of Engineering	HEO SERIES TITLES	1	1
	RESEARCH TITLES	1	1
	COLLEGE ASSISTANTS	3	3
Dean of Humanities & the Arts	NON-TEACHING ADJUNCT TITLES	1	1
	HEO SERIES TITLES	1	1
Dean of Inter Disciplinary Studies	NON-TEACHING ADJUNCT TITLES	1	1
	HEO SERIES TITLES	1	1
Division of Science	HEO SERIES TITLES	1	1
	RESEARCH TITLES	1	1
Evaluation And Testing	HEO SERIES TITLES	4	4
Honors Program	HEO SERIES TITLES	5	5
Institute, CUNY Urban Systems	HEO SERIES TITLES	3	3
Mathematics & Computer Science	COLLEGE ASSISTANTS	2	2
Molecular, Cellular and Biomed	HEO SERIES TITLES	4	4
Office of Dean for Academic Affairs	NON-TEACHING ADJUNCT TITLES	1	1
Provost's Office	NON-TEACHING ADJUNCT TITLES	4	4
Provost-Teaching Operations	NON-TEACHING ADJUNCT TITLES	3	3
Research Operations	EXECUTIVE COMPENSATION PLAN	1	1
SEEK Consul & Support	HEO SERIES TITLES	12	12

Faculty & Staff by Department, Title & Gender as of 3/5/2019
Non-Faculty by Department, Title & Gender

Non-Faculty by Department by Title & Gender		Gender	All
SEEK-Administration	NON-TEACHING ADJUNCT TITLES	1	1
Schwartz Communication Center	NON-TEACHING ADJUNCT TITLES	1	1
Student Affairs	EXECUTIVE COMPENSATION PLAN	1	1
Theatre and Speech	LABORATORY TITLES	3	3
All		106	106

Data Sources and Interpretation of the Statistical Tables

CITY FACTS information comes from several different sources:

A: The Show Data comes from information in the CUNY OIRA Institutional Research Data Base [IRDB] and from the CUNYFIRST Data Base. The data represents the College's enrollment at the end of the third week of each semester and is a "fixed" or "frozen" data file. [The time was established by the federal government as the official time for all institutions of higher education for their reporting. It was done to make comparisons possible.] It is used by the City University of New York (CUNY) Central Office's official enrollment statistical source in preparing reports for the New York State Education Department (NYSED), the National Center for Education Statistics (NCES), the Integrated Postsecondary Education Data System (IPEDS) as well as reports for other government agencies. CUNY's statistical treatment of enrollment and course data for the Show Data follows:

1) Students who registered, but withdrew prior to the end of the third week in the semester are excluded. Changes made by Records and Registration after the third week, are not reflected in these tables.

2) Permit students, (i.e., students who are taking classes at CCNY), but are getting their degrees from another CUNY college, are included in the computation of full-time equivalent (FTE - see Technical Note "**FTE calculation**") students and are included in the CCNY enrollment head count. CUNY credits them to their home college. Thus their number differs from those in City Facts.

3) CUNY BA students are handled the same way as Permit students.

4) Class standing is based on total cumulative credits earned prior to the present semester. This creates the following groups of students:

Freshmen	0-30
Sophomores	31-60
Juniors	61-90
Seniors	91-120+
Graduate	0-36+

Non-degree students in three groups: Lower, Upper and Graduate. They are in the head count.

5) When the degree indicator is missing, the student is classified as non-degree.

6) When full- or part-time status is missing, the student is classified as part-time.

7) When the degree indicator shows the student is enrolled in a degree program, but class level is missing, the student is classified as a freshman.

8) Credits generated by undergraduate students in graduate courses are counted as graduate level credits in the calculation of student FTEs (- see Technical Note "**FTE calculation**") and, conversely, credits generated by graduate students in undergraduate courses are counted as undergraduate credits.

9) Non-Resident Aliens: According to the field definitions for the Show Data, there are two categories of Foreign Citizens and Non-Resident Aliens. Both of them are included in the Non-Resident Alien category in the IPEDS reports:

A Foreign Resident who pays non-resident tuition and is not eligible for TAP. (Includes any foreign student who has lived in New York for one year and/or has not been a permanent resident [green card holder] or applied for permanent residency at least one year prior to the start of the semester.)

A Foreign Resident who pays resident tuition and is not eligible for TAP. (For example, United Nations Personnel, Temporary Resident, Permanent Resident Pending or Refugee Pending).

10) The ethnicity information in City Facts uses the CUNY OIRA Institutional Research Data Base's data. Many students do not report their ethnicity, but for a number of reasons it is important to have reasonably accurate information of the actual number of students in each ethnicity category. To this end, CUNY OIRA uses a federally approved algorithm to impute ethnicity for students with missing ethnicity information. For example, supposed we have six ethnicity categories (Asian, Black, Hispanic, Native American, White, Foreign) and no information about X's ethnicity. Guessing at X's ethnicity at random carries a 16.67% probability of arriving at her actual ethnicity. Using the CUNY OIRA's algorithm based on name, address, high school and other known information, there is a 75% probability of arriving at X's actual ethnicity. For large enough groups, the numbers of students in each ethnicity category come close to the actual numbers because to a large extent errors cancel each other out.

Sources: U.S. Department of Education, National Center for Education Statistics, Integrated Postsecondary Education Data System (IPEDS) Graduation Rates and Institutional Characteristics components

The CUNY Office of Institutional Research and Analysis (OIRA) In Fall 2002 CUNY OIRA started using multiple admissions this data comes from the IRDB.

Integrated Postsecondary Education Data System (IPEDS) A U.S. Department of Education database collected by the U.S. Department of Commerce, Bureau of the Census, for the National Center for Education Statistics (NCES).

According to IPEDS:

A Non-Resident Alien is a person who is not a citizen or national of the United States who is in this country on a temporary basis, and does not have the right to remain indefinitely.

Resident Aliens who are not citizens or nationals of the United States who have alien registration receipt cards (Form I-551/I55), and who have been lawfully admitted for permanent residence are to be reported in the appropriate racial/ethnic

categories along with United States citizens. (See "A: The Show Data Non-Resident Aliens" above.)

To see the complete terms and definitions used by IPEDS go to: <http://nces.ed.gov/ipeds/glossary/>

THE CHRONICLE OF HIGHER EDUCATION Web Page (<http://chronicle.merit.edu>)

Technical Note

Level by Credits

LOWER DIVISION

Freshmen:

Lower 0-15

Upper 16-30

Sophomores:

Lower 31-46

Upper 47-60

UPPER Division

Juniors:

Lower 61-75

Upper 76-90

Seniors:

Lower 91-106

Upper 107 or more

STUDENT FTEs (Full-time Equivalent)

An FTE statistic is usually used in assessing resources (expenditures, capacity).

For the fall and spring terms the FTE for each student per term is based on the number of credits of the courses the student is enrolled in that term (both equated and regular) divided by the number of credits defined as full-time status (15 for undergraduates and 12 for masters students) in each of three categories :

Fall and Spring Terms: Full time Status

- Undergraduate credits / 15
- Graduate (master's) credits / 12
- PHD Level I PHD students the formula is the same for master's students. Level II PHD student is considered 1 FTE regardless of the number of credits he/she has enrolled in.

Level III PHD student is .695 of an FTE regardless of the number of classes the student is taking.

Summer: Full time Status

- Undergraduate credits / 30
- Graduate (Master's) credits / 24
- PHD (see above)

In the **IRDB** the FTE statistic is computed for each course per term per student. The contribution of each of the courses are aggregated to the students term FTEs. If a course is 2 credits it will contribute 2/15 to the students term FTEs. If an undergraduate student is taking a graduate level course the FTE contribution of that course will be computed at the graduate level and will show up in the graduate FTEs and the total term FTEs.

College Now students are included in the FTEs for all colleges.

Senior citizens included in the FTEs of the community colleges but excluded from them in the senior colleges.

An undergraduate student who takes 15 credits in a fall or spring semester is considered 1 FTE for that semester. An undergraduate student taking 12 credits in a fall or spring semester is considered 4/5 of an FTE.