



City Facts Fall 2017

Includes Tables Previously in City Facts II
ADA compliant

PREFACE

CITY FACTS 2017 describes CCNY student demographics. It is an annual publication of the Institutional Research Office (IR). Most of its twenty-five tables have a decade of information.

Student Data: The Past Decade

Here are Fall semester enrollment trends and other student data. Total student data comes first followed by undergraduate, graduate - Masters and Engineering Ph.D. students - the CUNY Grad Center gets credit for our other PHD students.

Appendix with City Facts II Tables. There will be no editions of City Facts II henceforth.

Notes

Context-specific references are in each table and graph in CITY FACTS.

Sources give details on how CUNY treats statistical enrollment and course data.

Data Sources and Interpretation of Statistical Tables

ACKNOWLEDGMENTS

Thanks to the people who helped with City Facts:

Ariel Cohn - Manager of Information Systems in the CUNY Office of Institutional Research & Analysis [OIRA] - and CUNYFIRST guru. If she had not created & maintained the CUNY Instructional Research Data base [IRDB] all City Facts editions would be impossible.

Rodel Sena - CCNY's Director of Application Development Services - for teaching me how to use the CUNYFIRST SQL tables and their coding; and for being a good man and colleague.

Annamma Abraham - Programmer (CUNYFIRST Group) for teaching me how to use the CUNYFIRST SQL tables and their coding; and for being a woman and colleague.

Seamus Campbell - Website Coordinator (Office of Institutional Advancement and Communications). He made an ADA version City Facts possible.

The CUNY Office of Institutional Research & Analysis [OIRA] staff for their help with my - far too many - questions.

Ed Silverman, Director
Institutional Research Office
May 2018

TABLE OF CONTENTS

Preface

Acknowledgments

Table 1a: Fall 2008-2017 Total Undergraduate and Graduate Enrollment by Full/Part-time Status

Table 1b: Fall 2008-2017 Total Undergraduate and Graduate Enrollment by Gender

Table 1c: Fall 2008-2017 Total Undergraduate and Graduate Enrollment by Class Level

Graph 1: Enrollment Fall 2008-2017 Full/Part-Time & All Women & Men Undergraduates, MA/MS & PHD students

Table 2: Fall 2012- 2017 Doctoral, Masters & Undergraduate Students by Gender uses IPEDS' Ethnicity [In Fall 2012 CUNY OIRA Started Ethnicity Reporting Using the IPEDS Multiple Ethnicity Categories]
Levels: DOCTORAL / MASTERS / UNDERGRADUATE

Graph 2a: Fall 2012- 2017 Undergraduate Students' Ethnicity

Graph 2b: Fall 2012- 2017 Masters Students' Ethnicity

Graph 2c: Fall 2012-2015 Doctoral Students' Ethnicity

Table 3 Fall 2012- 2017Admitted Students by Type & IPEDS Ethnicity.
Ethnicity [In Fall 2012 CUNY OIRA Started Ethnicity Reporting Using the IPEDS Multiple Ethnicity Categories]

Table 4 Fall 2012- 2017Admitted and Registered Students
Student type Regular Freshman / SEEK / Transfers

Table 5: Fall 2005- 2017Students by Class Standing and Enrollment Level
Levels: DOCTORAL / MASTERS / UNDERGRADUATE

Table 6: Fall 2008-2017 SEEK Students by Enrollment Status

Table 7: Fall 2008-2017 Full/Part-time Students by Enrollment Status

Table 8a: Fall 2007 - 2016 Undergraduate FTEs by Department

Table 8b: Fall 2007 - 2016 Undergraduate FTEs by School/Division

Table 8c: 2007 - 2016 Masters FTEs by Department

Table 8d: Fall 2007 - 2016 DOCTORAL FTEs by Department

Graph 8: Fall 2008-2017 Undergraduate and Graduate FTEs
DOCTORAL FTEs are included in the Graduate FTEs

Table 9a: Degrees Awarded, 2008-09 through 2016-2017 Cohort Year & School/Division Levels: ADVANCED CERTIFICATE / BACHELOR'S / DOCTORAL / MASTERS

Table 9b: Degrees Awarded, 2008-09 through 2016-2017 by Gender

Table 9c: Degrees Awarded, 2008-09 through 2016-2017 Ethnicity - IPEDS not available

Graph 9: Degrees Awarded 2012 through 2017

Table 10: Fall 2008-2017 All Students by Residence and Gender

Table 11a: Fall 2008-2017 Students by Native Language and Gender

Table 11b: Fall 2006-2015 Students by Country and Gender

Table 12 Fall 2008-2017 Undergraduates Enrollment by Level

Graph 12 Fall 2008-2017: Undergraduate Enrollment by Level

Table 13: Fall 2008-2017 Enrollment by Divisions: Undergraduate Lower/Upper & Graduate, Full/Part-time

Graph 13 Fall 2007-2017 Undergraduates by Class Division

Table 14: Fall 2008-2017 All Degree-Seeking Undergraduates by Division/School

Table 15: Fall 2008-2017 Undergraduate by Major and Gender

Table 16: Fall 2012-2016: Undergraduate Students Areas of Study by Division/School by Gender and Ethnicity

Table 17: 2007-2008 through 2016-2017: Undergraduate Degrees Awarded by Division/School

Table 18: Fall 2008-2017 Freshmen: High Schools of Origin

Table 19a: Fall 2008-2017: First-time, Full-time Freshmen by Age and Gender

Table 19b: Fall 2008-2017 All Undergraduates by Age and Gender

Table 20: Fall 2008-2017 Undergraduates by Major

Table 21: Fall 2008-2017: All Degree-Seeking Undergraduates by Division/School

Table 22a: Degrees Awarded 2006-2007 through 2015- 2017by School/Division
Levels: ADVANCED CERTIFICATE / BACHELOR'S / DOCTORAL / MASTER'S

Table 22b: Degrees Awarded 2005-2006 through 2013-2014 by School/Division &
Gender
Levels: ADVANCED CERTIFICATE / BACHELOR'S / DOCTORAL / MASTER'S

Table 23c: Fall 2006-2015 Graduate Enrollment by Full/Part-time & Degree / Non-
degree

Table 23d: Fall 2008-2017 Graduate Enrollment by Full/Part-time & Gender

Graph 23: Graduate Enrollment, 2070- 2017Full/Part-time, Women/Men [includes
DOCTORAL students as does the total]

Table 24a: Fall Academic Years 2007-2008 through 2016-2017Graduates with an
ADVANCED CERTIFICATE by Gender

Table 24b: Fall Academic Years 2007-2008 through 2016-2017Graduates with a
MASTERS by Gender

24c: Fall Academic Years 2007-2008 through 2016-2017Graduates with a DOCTORAL
Degree

APPENDIX

Faculty by Department, Title by Gender as of 5/16/2018

2005-2010 Six-Year Graduation Rates SEEK & Regular First-time, Freshmen in a
Bachelor's Program

10 Year Institution Retention and Graduation Rates of First-Time, Full-time Freshmen

Fall-to-Fall 2001-2016 OF Retention Full-time, First-time Transfer Students in a
Bachelor Program

Fall 2017 Graduate Students' Course Load Matrix by Division/School

Fiscal Years 2013 to 2017 Endowment & Total Expenses & Deductions

Start-finish Fall 2011 First-time, Full-time, Degree-Seeking FRESHMAN by
Division/School

Table 1: Undergraduate and Graduate Enrollment by Fall Terms 2008-2017 & by Full/Part-time Status, Gender & Class Level¹⁻⁵

Full/Part-time	Fall 2008		Fall 2009		Fall 2010		Fall 2011		Fall 2012		Fall 2013		Fall 2014		Fall 2015		Fall 2016		Fall 2017	
	N	%	N	%	N	%	N	%	N	%	N	%	N	%	N	%	N	%	N	%
Full-time	9,379	59.9	10,236	61.6	10,040	63.0	10,310	62.4	10,320	61.9	10,058	63.1	10,385	63.1	10,517	63.7	10,853	65.0	11,008	66.7
Part-time	6,270	40.1	6,375	38.4	5,900	37.0	6,221	37.6	6,343	38.1	5,881	36.9	6,078	36.9	5,982	36.3	5,851	35.0	5,508	33.3
Total	15,649	100.0	16,611	100.0	15,940	100.0	16,531	100.0	16,663	100.0	15,939	100.0	16,463	100.0	16,499	100.0	16,704	100.0	16,516	100.0

Gender	Fall 2008		Fall 2009		Fall 2010		Fall 2011		Fall 2012		Fall 2013		Fall 2014		Fall 2015		Fall 2016		Fall 2017	
	N	%	N	%	N	%	N	%	N	%	N	%	N	%	N	%	N	%	N	%
Women	8,327	53.2	8,876	53.4	8,457	53.1	8,790	53.2	8,967	53.8	8,497	53.3	8,642	52.5	8,626	52.3	8,768	52.5	8,773	53.1
Men	7,322	46.8	7,735	46.6	7,483	46.9	7,741	46.8	7,696	46.2	7,442	46.7	7,821	47.5	7,873	47.7	7,936	47.5	7,743	46.9
Total	15,649	100.0	16,611	100.0	15,940	100.0	16,531	100.0	16,663	100.0	15,939	100.0	16,463	100.0	16,499	100.0	16,704	100.0	16,516	100.0

Level	Fall 2008		Fall 2009		Fall 2010		Fall 2011		Fall 2012		Fall 2013		Fall 2014		Fall 2015		Fall 2016		Fall 2017	
	N	%	N	%	N	%	N	%	N	%	N	%	N	%	N	%	N	%	N	%
DOCTORAL	25	0.2	66	0.4	116	0.7	150	0.9	178	1.1	189	1.2	665	4.0	659	4.0	615	3.7	630	3.8
MASTERS	3,317	21.2	3,302	19.9	3,096	19.4	3,070	18.6	2,976	17.9	2,715	17.0	2,501	15.2	2,400	14.5	2,470	14.8	2,441	14.8
UNDERGRADUATE	12,307	78.6	13,243	79.7	12,728	79.8	13,311	80.5	13,509	81.1	13,035	81.8	13,297	80.8	13,440	81.5	13,619	81.5	13,445	81.4
Total	15,649	100.0	16,611	100.0	15,940	100.0	16,531	100.0	16,663	100.0	15,939	100.0	16,463	100.0	16,499	100.0	16,704	100.0	16,516	100.0

Graph 1: Enrollment Fall 2008-2017 Full/Part-Time & All Women & Men Undergraduates, Masters & PHD students are together

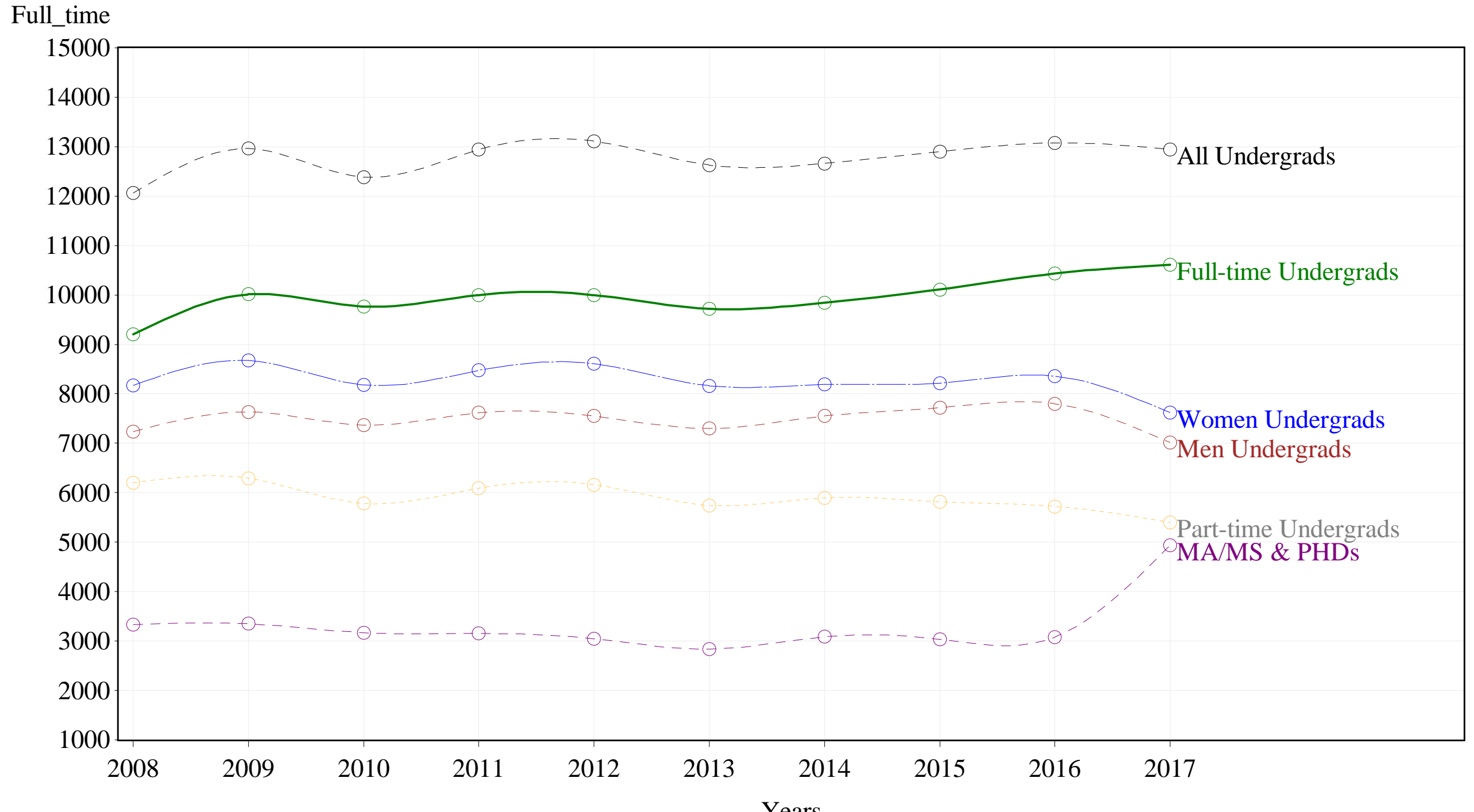

Table 2: Fall Terms 2012-2017 Doctoral, Masters & Undergraduate Students by Gender uses IPEDS' Ethnicity ¹⁻⁵

Level=DOCTORAL

Level, Gender & IPEDS_ethnic			Fall 2012		Fall 2013		Fall 2014	
			FULL-TIME	PART-TIME	FULL-TIME	PART-TIME	FULL-TIME	PART-TIME
DOCTORAL	Women	Asian		4		6	21	9
		Black or African American		4		5	6	3
		Hispanic/Latino	1	4		4	19	15
		Native Hawaiian or Other						
		Nonresident alien	9	24	9	29	18	31
		Two or more races						1
		White	2	9	3	8	17	20
	Men	Asian	2	12	1	12	65	29
		Black or African American	2	8	3	10	25	7
		Hispanic/Latino	3	5	1	6	55	33
		Native Hawaiian or Other					1	
		Nonresident alien	13	51	12	59	29	69
		Two or more races						
		White	11	14	4	17	51	64
Total			43	135	33	156	307	281

¹Graduate students are in Masters or Advanced Certificate programs except for Engineering that has Ph.D.s - starting in Fall 2008.

²Other Ph.D. students are taught at CCNY, but CUNY's Graduate Center keeps their records and grants their degrees.

³Part-time, Graduate Education students in Westchester and Rockland are included in this table.

⁴Total numbers include 'Permit' Undergraduate and Masters students from other CUNY colleges and 'CUNY BA' students.

⁵Source: CUNY OIRA Institutional Research Data Base [IRDB]

⁶For CUNY OIRA Ethnicity in City Facts 2014 go to Table 2 at this URL: https://www.ccny.cuny.edu/sites/default/files/City_Facts_Fall_2014_0.pdf

Table 2: Fall Terms 2012-2017 Doctoral, Masters & Undergraduate Students by Gender uses IPEDS' Ethnicity ¹⁻⁵

Level=DOCTORAL

Level, Gender & IPEDS_ethnic			Fall 2015		Fall 2016		Fall 2017	
			FULL-TIME	PART-TIME	FULL-TIME	PART-TIME	FULL-TIME	PART-TIME
DOCTORAL	Women	Asian	28	11	26	11	33	9
		Black or African American	8	7	9	6	8	5
		Hispanic/Latino	27	15	28	15	36	13
		Native Hawaiian or Other					1	
		Nonresident alien	11	35	10	35	17	32
		Two or more races	1	1		2		1
		White	27	11	22	16	22	14
	Men	Asian	87	37	78	35	92	29
		Black or African American	24	21	25	16	21	16
		Hispanic/Latino	65	26	66	28	76	24
		Native Hawaiian or Other	2		1	1	2	
		Nonresident alien	24	63	25	57	27	51
		Two or more races			3		2	
		White	65	45	54	44	64	34
Total			369	272	347	266	401	228

¹Graduate students are in Masters or Advanced Certificate programs except for Engineering that has Ph.D.s - starting in Fall 2008.

²Other Ph.D. students are taught at CCNY, but CUNY's Graduate Center keeps their records and grants their degrees.

³Part-time, Graduate Education students in Westchester and Rockland are included in this table.

⁴Total numbers include 'Permit' Undergraduate and Masters students from other CUNY colleges and 'CUNY BA' students.

⁵Source: CUNY OIRA Institutional Research Data Base [IRDB]

⁶For CUNY OIRA Ethnicity in City Facts 2014 go to Table 2 at this URL: https://www.ccny.cuny.edu/sites/default/files/City_Facts_Fall_2014_0.pdf

Table 2: Fall Terms 2012-2017 Doctoral, Masters & Undergraduate Students by Gender uses IPEDS' Ethnicity ¹⁻⁵

Level=MASTERS

Level, Gender & IPEDS_ethnic			Fall 2012		Fall 2013		Fall 2014	
			FULL-TIME	PART-TIME	FULL-TIME	PART-TIME	FULL-TIME	PART-TIME
MASTERS	Women	American Indian or Alaska		1		1		2
		Asian	30	136	17	116	20	102
		Black or African American	42	281	46	259	41	246
		Hispanic/Latino	47	448	51	416	44	385
		Native Hawaiian or Other						1
		Nonresident alien	28	131	32	122	20	114
		Two or more races						3
		White	76	479	79	431	74	413
	Men	American Indian or Alaska		1		1	1	1
		Asian	23	123	20	121	26	117
		Black or African American	32	180	31	153	24	139
		Hispanic/Latino	34	198	25	175	36	170
		Nonresident alien	42	109	33	123	22	106
		Two or more races			1		2	5
		White	77	352	79	314	73	309
Total			431	2439	414	2232	383	2113

¹Graduate students are in Masters or Advanced Certificate programs except for Engineering that has Ph.D.s - starting in Fall 2008.

²Other Ph.D. students are taught at CCNY, but CUNY's Graduate Center keeps their records and grants their degrees.

³Part-time, Graduate Education students in Westchester and Rockland are included in this table.

⁴Total numbers include 'Permit' Undergraduate and Masters students from other CUNY colleges and 'CUNY BA' students.

⁵Source: CUNY OIRA Institutional Research Data Base [IRDB]

⁶For CUNY OIRA Ethnicity in City Facts 2014 go to Table 2 at this URL: https://www.ccny.cuny.edu/sites/default/files/City_Facts_Fall_2014_0.pdf

Table 2: Fall Terms 2012-2017 Doctoral, Masters & Undergraduate Students by Gender uses IPEDS' Ethnicity ¹⁻⁵

Level=MASTERS

Level, Gender & IPEDS_ethnic			Fall 2015		Fall 2016		Fall 2017	
			FULL-TIME	PART-TIME	FULL-TIME	PART-TIME	FULL-TIME	PART-TIME
MASTERS	Women	American Indian or Alaska	1	1		1	1	1
		Asian	25	118	27	117	26	133
		Black or African American	30	268	21	262	25	240
		Hispanic/Latino	34	387	33	432	41	462
		Native Hawaiian or Other			1		1	
		Nonresident alien	15	98	26	96	33	89
		Two or more races	4	4	6	7	9	8
		White	60	392	60	388	54	362
	Men	American Indian or Alaska	1		1	3		
		Asian	18	142	22	138	21	110
		Black or African American	33	141	22	123	23	126
		Hispanic/Latino	22	160	20	179	23	166
		Nonresident alien	22	77	35	94	28	87
		Two or more races	4	2	3	6	3	5
		White	77	258	66	277	71	289
Total			346	2048	343	2123	359	2078

¹Graduate students are in Masters or Advanced Certificate programs except for Engineering that has Ph.D.s - starting in Fall 2008.

²Other Ph.D. students are taught at CCNY, but CUNY's Graduate Center keeps their records and grants their degrees.

³Part-time, Graduate Education students in Westchester and Rockland are included in this table.

⁴Total numbers include 'Permit' Undergraduate and Masters students from other CUNY colleges and 'CUNY BA' students.

⁵Source: CUNY OIRA Institutional Research Data Base [IRDB]

⁶For CUNY OIRA Ethnicity in City Facts 2014 go to Table 2 at this URL: https://www.ccny.cuny.edu/sites/default/files/City_Facts_Fall_2014_0.pdf

Table 2: Fall Terms 2012-2017 Doctoral, Masters & Undergraduate Students by Gender uses IPEDS' Ethnicity ¹⁻⁵

Level=UNDERGRADUATE

Level, Gender & IPEDS_ethnic			Fall 2012		Fall 2013		Fall 2014	
			FULL-TIME	PART-TIME	FULL-TIME	PART-TIME	FULL-TIME	PART-TIME
UNDERGRADUATE	Women	American Indian or Alaska	6	1	3		5	2
		Asian	1026	205	1117	178	1086	212
		Black or African American	1021	447	917	407	863	405
		Hispanic/Latino	1842	740	1786	670	1852	750
		Native Hawaiian or Other	29	2	26	5	30	7
		Nonresident alien	352	118	307	103	242	106
		Two or more races	65	12	56	16	82	20
		White	688	300	658	280	624	280
	Men	American Indian or Alaska	3		7		5	3
		Asian	1249	277	1282	324	1293	301
		Black or African American	706	336	667	310	606	346
		Hispanic/Latino	1225	567	1205	528	1292	555
		Native Hawaiian or Other	14	5	15	5	20	12
		Nonresident alien	421	152	360	156	310	129
		Two or more races	40	6	47	10	85	16
		White	837	421	821	363	761	359
Total			9524	3589	9274	3355	9156	3503

¹Graduate students are in Masters or Advanced Certificate programs except for Engineering that has Ph.D.s - starting in Fall 2008.

²Other Ph.D. students are taught at CCNY, but CUNY's Graduate Center keeps their records and grants their degrees.

³Part-time, Graduate Education students in Westchester and Rockland are included in this table.

⁴Total numbers include 'Permit' Undergraduate and Masters students from other CUNY colleges and 'CUNY BA' students.

⁵Source: CUNY OIRA Institutional Research Data Base [IRDB]

⁶For CUNY OIRA Ethnicity in City Facts 2014 go to Table 2 at this URL: https://www.ccny.cuny.edu/sites/default/files/City_Facts_Fall_2014_0.pdf

Table 2: Fall Terms 2012-2017 Doctoral, Masters & Undergraduate Students by Gender uses IPEDS' Ethnicity ¹⁻⁵

Level=UNDERGRADUATE

Level, Gender & IPEDS_ethnic			Fall 2015		Fall 2016		Fall 2017	
			FULL-TIME	PART-TIME	FULL-TIME	PART-TIME	FULL-TIME	PART-TIME
UNDERGRADUATE	Women	American Indian or Alaska	8	7	7	2	4	5
		Asian	1190	196	1229	220	1233	204
		Black or African American	832	353	835	336	820	337
		Hispanic/Latino	1883	804	2063	750	2134	708
		Native Hawaiian or Other	18	8	12	8	12	5
		Nonresident alien	232	95	247	95	312	77
		Two or more races	86	30	76	28	79	30
		White	595	258	579	213	568	193
	Men	American Indian or Alaska	7	1	10	3	10	1
		Asian	1401	309	1425	307	1391	268
		Black or African American	618	346	641	318	605	266
		Hispanic/Latino	1363	607	1452	594	1572	566
		Native Hawaiian or Other	13	5	16	3	11	2
		Nonresident alien	283	136	275	112	289	100
		Two or more races	96	26	85	22	84	21
		White	771	319	792	322	726	315
Total			9396	3500	9744	3333	9850	3098

¹Graduate students are in Masters or Advanced Certificate programs except for Engineering that has Ph.D.s - starting in Fall 2008.

²Other Ph.D. students are taught at CCNY, but CUNY's Graduate Center keeps their records and grants their degrees.

³Part-time, Graduate Education students in Westchester and Rockland are included in this table.

⁴Total numbers include 'Permit' Undergraduate and Masters students from other CUNY colleges and 'CUNY BA' students.

⁵Source: CUNY OIRA Institutional Research Data Base [IRDB]

⁶For CUNY OIRA Ethnicity in City Facts 2014 go to Table 2 at this URL: https://www.ccny.cuny.edu/sites/default/files/City_Facts_Fall_2014_0.pdf

Graph 2a: Fall 2012-2017 Undergraduate Students' Ethnicity

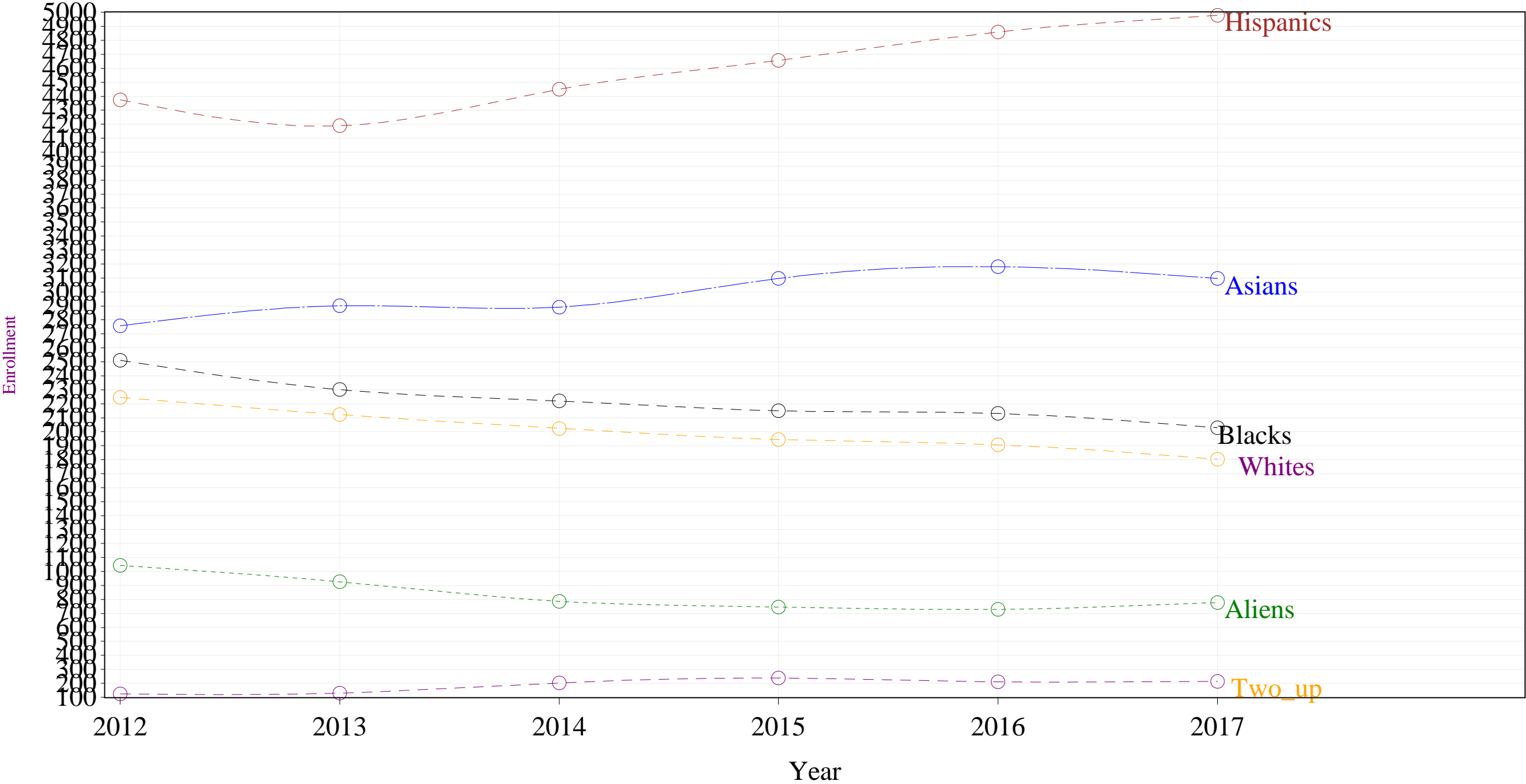

American Indian/Alaskan Natives 2012-2013=10; 2014=15; 2015=23 2016=22 2017=20

Two + Ethnicities 2012=123; 2013=129; 2014=203; 2015=238; 2016=211; 2017=214;

Hawaiian 2012=50; 2013=51; 2014=69; 2015=44; 2016=39; 2017=30

Graph 2b: Fall 2012-2017 Masters Students' Ethnicity

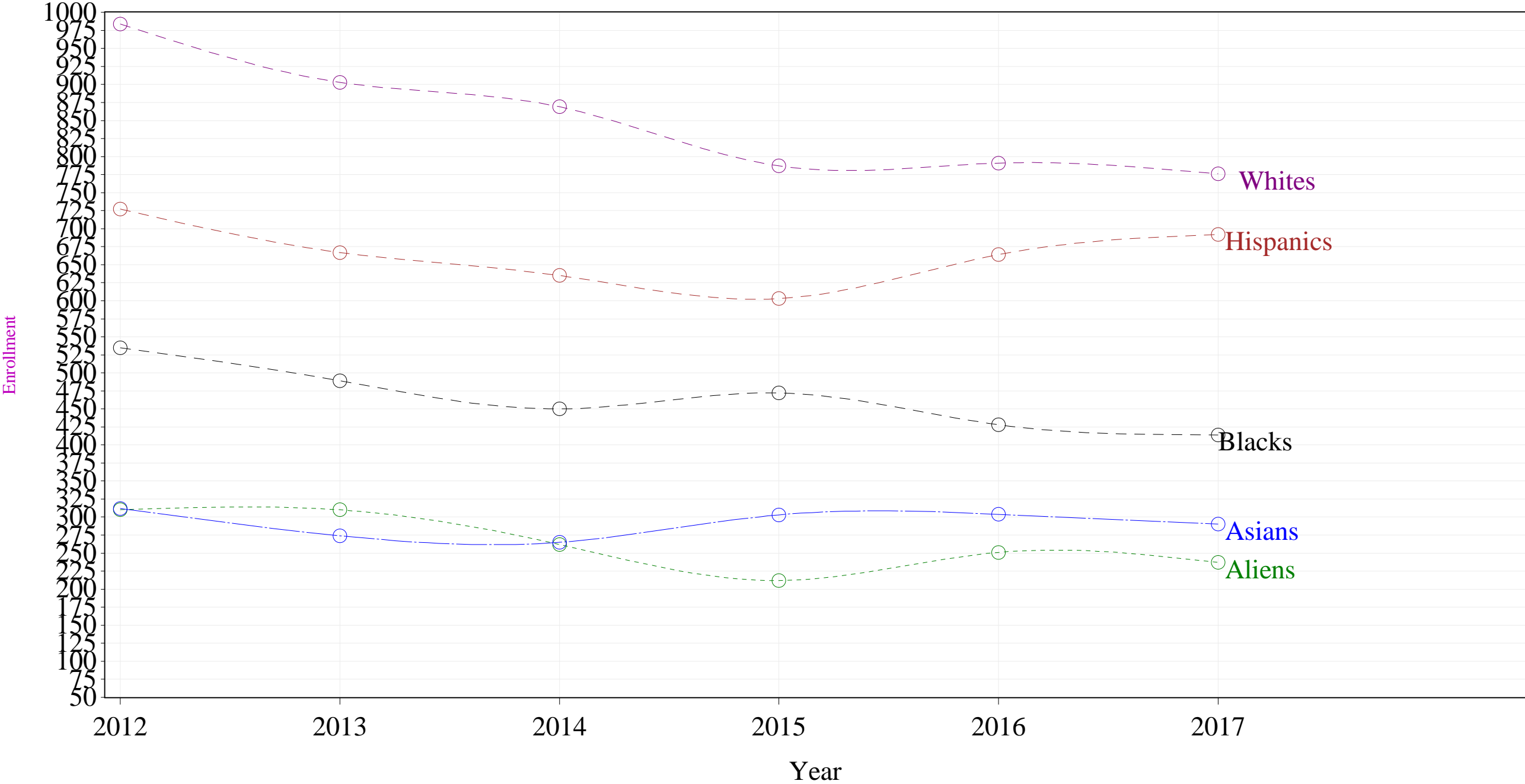

American Indian/Alaskan Natives 2012-2013=2; 2014=4; 2015=3 2016=5 2017=2
Two + Ethnicities 2013=1; 2014=10; 2015=14; 2016=22; 2017=25
Hawaiian 2014=1

Graph 2c: Fall 2012-2017 Doctoral Students' Ethnicity

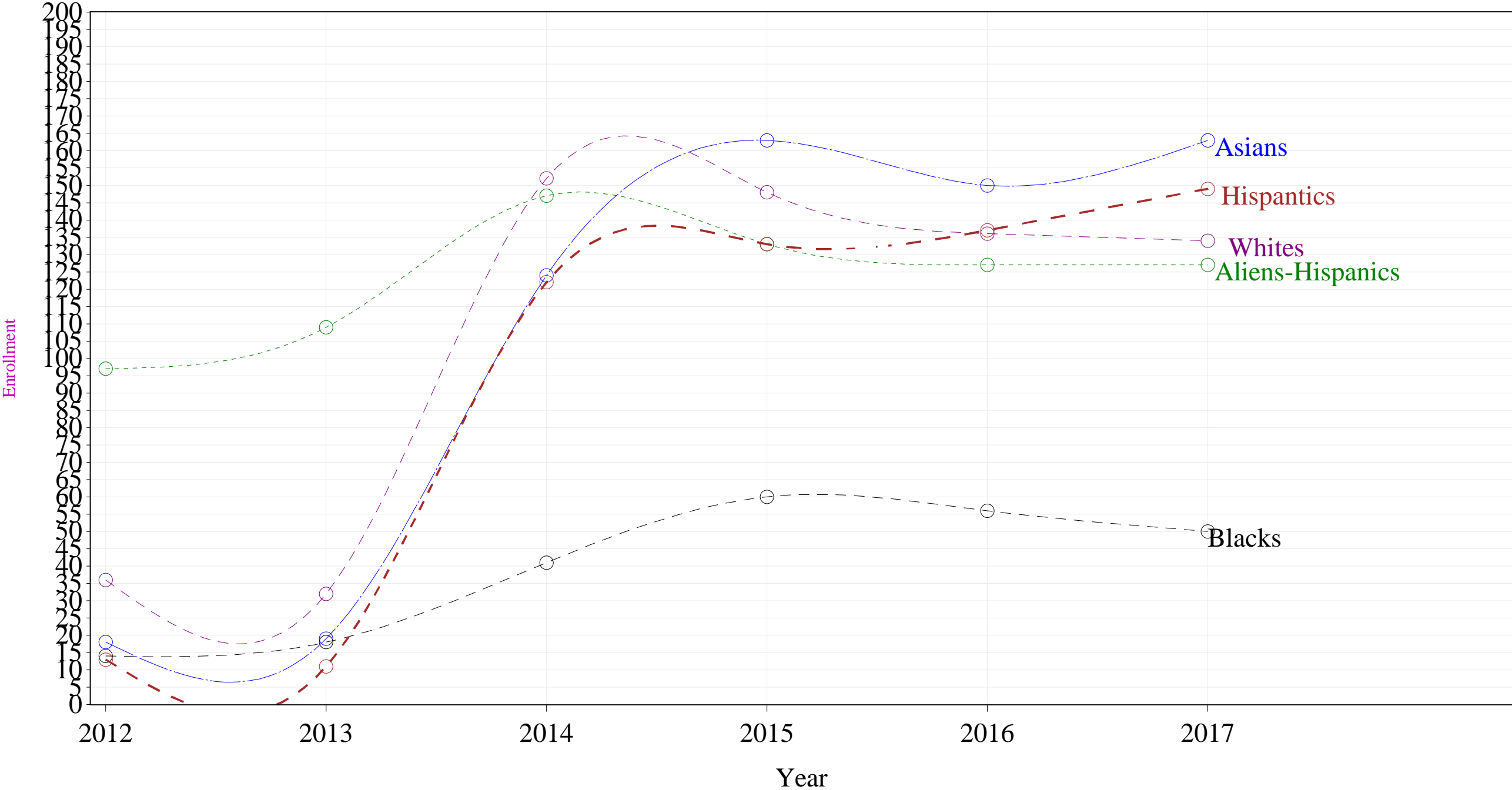

Two + Ethnicities 2014=1 2015=2 2016=5 2017=3

Hawaiian 2014=1 2015=2 2016=2 2017=3

Table 3 Fall 2012-2017 Admitted Students by Type & IPEDS Ethnicity ¹⁻⁴

Ethnicity & Admission Type		Fall Term					
		Fall 2012	Fall 2013	Fall 2014	Fall 2015	Fall 2016	Fall 2017
College Now	American Indian or Alaska			1	7	1	3
	Asian	21	22	10	8	16	11
	Black or African American	60	25	46	39	31	30
	Hispanic/Latino	158	66	74	57	81	99
	Native Hawaiian or Other				5	2	2
	Two or more races					2	2
	White	16	7	6	16	12	5
Continuing Degree	American Indian or Alaska	10	7	8	15	11	13
	Asian	2106	2178	2231	2411	2546	2484
	Black or African American	2028	1902	1760	1726	1650	1629
	Hispanic/Latino	3281	3182	3251	3415	3492	3704
	Native Hawaiian or Other	36	37	48	37	29	22
	Nonresident alien	1023	919	911	787	747	806
	Two or more races	77	90	165	175	153	154
	White	2082	2012	1936	1816	1774	1767
Continuing Non-Degree	Asian	16	33	40	12	10	11
	Black or African American	43	39	39	35	36	21
	Hispanic/Latino	40	193	45	42	29	26
	Nonresident alien	2	2	2	4	4	1
	Two or more races			1	1	1	1
	White	61	60	38	37	34	52

(Continued)

¹Includes SEEK and Undergraduate and Masters 'Permit' students from other CUNY colleges and 'CUNY BA students

²College Now is a NYC Board of Education and CUNY program that helps students prepare for college work

³Excludes tuition wavier graduate education students

⁴Source: CUNY OIRA Institutional Research Data Base [IRDB]

⁵For CUNY OIRA Ethnicity in City Facts 2014 go to Table 2 at this URL: https://www.ccny.cuny.edu/sites/default/files/City_Facts_Fall_2014_0.pdf

Table 3 Fall 2012-2017 Admitted Students by Type & IPEDS Ethnicity ¹⁻⁴

Ethnicity & Admission Type		Fall Term					
		Fall 2012	Fall 2013	Fall 2014	Fall 2015	Fall 2016	Fall 2017
First-time Freshman Degree	American Indian or Alaska		3	4		6	2
	Asian	494	517	528	621	590	546
	Black or African American	160	182	143	183	226	202
	Hispanic/Latino	392	380	432	432	624	610
	Native Hawaiian or Other	9	9	13	2	5	5
	Nonresident alien	115	93	58	74	70	98
	Two or more races	22	18	17	34	29	37
	White	205	242	246	284	277	205
First-time Non-Degree	American Indian or Alaska			1			1
	Asian	46	37	58	29	34	30
	Black or African American	90	73	73	73	56	63
	Hispanic/Latino	99	71	108	87	79	70
	Native Hawaiian or Other			4		1	
	Nonresident alien	27	23	6	7	19	15
	Two or more races		1	1	2		2
	White	142	101	179	108	114	131
Graduate Advanced Standing Transfer	Asian		6		1		1
	Black or African American	3	5				
	Hispanic/Latino	2	5		1		2
	Nonresident alien		3				
	White	3	11				1

(Continued)

¹Includes SEEK and Undergraduate and Masters 'Permit' students from other CUNY colleges and 'CUNY BA students

²College Now is a NYC Board of Education and CUNY program that helps students prepare for college work

³Excludes tuition wavier graduate education students

⁴Source: CUNY OIRA Institutional Research Data Base [IRDB]

⁵For CUNY OIRA Ethnicity in City Facts 2014 go to Table 2 at this URL: https://www.ccny.cuny.edu/sites/default/files/City_Facts_Fall_2014_0.pdf

1-4

Ethnicity & Admission Type		Fall Term					
		Fall 2012	Fall 2013	Fall 2014	Fall 2015	Fall 2016	Fall 2017
Graduate Degree Re-admit	Asian	14	9	11	7	6	6
	Black or African American	33	20	16	19	16	7
	Hispanic/Latino	30	41	19	23	22	20
	Nonresident alien	12	10	8	3	2	2
	White	28	37	20	31	13	12
Graduate First-time Degree	American Indian or Alaska	1		2		3	2
	Asian	78	82	93	111	87	129
	Black or African American	107	120	143	130	129	125
	Hispanic/Latino	193	139	194	187	222	224
	Native Hawaiian or Other			1		1	
	Nonresident alien	114	144	95	82	132	68
	Two or more races		1	6	6	14	10
	White	260	244	296	241	283	248
Middle College	Asian	1		2	2	2	6
	Black or African American	5	1	6	9	5	9
	Hispanic/Latino	151	44	182	175	156	175
	Two or more races				1	1	1
	White		1	9	5	3	8

(Continued)

***Includes SEEK and Undergraduate and Masters 'Permit' students from other CUNY colleges and 'CUNY BA students**

²College Now is a NYC Board of Education and CUNY program that helps students prepare for college work

³Excludes tuition wavier graduate education students

⁴Source: CUNY OIRA Institutional Research Data Base [IRDB]

⁶For CUNY OIRA Ethnicity in City Facts 2014 go to Table 2 at this URL: https://www.ccny.cuny.edu/sites/default/files/City_Facts_Fall_2014_0.pdf

1-4

Ethnicity & Admission Type		Fall Term					
		Fall 2012	Fall 2013	Fall 2014	Fall 2015	Fall 2016	Fall 2017
Non-Degree Re-admit	Asian	3	1	2			
	Black or African American	1	3	9	6	3	2
	Hispanic/Latino	1	3	1	4	4	1
	Nonresident alien					1	
	White	5	3	10	5	4	1
Other High School	American Indian or Alaska				1	3	1
	Asian	38	41		61	74	65
	Black or African American	30	15		20	20	26
	Hispanic/Latino	38	31		48	32	27
	Native Hawaiian or Other					2	3
	Two or more races					2	2
	White	49	17		54	57	60
Permit-in	American Indian or Alaska			1			
	Asian	14	13	22	15	21	21
	Black or African American	24	20	23	26	24	32
	Hispanic/Latino	19	23	45	41	61	58
	Native Hawaiian or Other			1	1	1	
	Nonresident alien	12	13	6	9	15	13
	Two or more races			1	3	1	5
	White	43	34	31	25	32	28

(Continued)

***Includes SEEK and Undergraduate and Masters 'Permit' students from other CUNY colleges and 'CUNY BA students**

²College Now is a NYC Board of Education and CUNY program that helps students prepare for college work

³Excludes tuition wavier graduate education students

⁴Source: CUNY OIRA Institutional Research Data Base [IRDB]

⁶For CUNY OIRA Ethnicity in City Facts 2014 go to Table 2 at this URL: https://www.ccny.cuny.edu/sites/default/files/City_Facts_Fall_2014_0.pdf

Table 3 Fall 2012-2017 Admitted Students by Type & IPEDS Ethnicity ¹⁻⁴

Ethnicity & Admission Type		Fall Term					
		Fall 2012	Fall 2013	Fall 2014	Fall 2015	Fall 2016	Fall 2017
Undergraduate Advanced Standing Transfer	American Indian or Alaska		2	2	3	2	
	Asian	184	191	202	240	194	193
	Black or African American	324	274	310	308	315	256
	Hispanic/Latino	489	496	661	690	648	633
	Native Hawaiian or Other	5	4	3	1	1	2
	Nonresident alien	106	98	88	89	102	119
	Two or more races	21	16	15	24	28	17
	White	298	235	217	203	188	163
Undergraduate Degree Re-admit	American Indian or Alaska	1				1	
	Asian	72	64	82	44	55	46
	Black or African American	151	129	143	107	103	90
	Hispanic/Latino	221	193	194	191	210	172
	Native Hawaiian or Other		1	1			
	Nonresident alien	39	40	22	36	15	20
	Two or more races	3	4	8	8	7	11
	White	74	53	57	53	42	31
Total		16161	15464	15743	15931	16156	16014

¹Includes SEEK and Undergraduate and Masters 'Permit' students from other CUNY colleges and 'CUNY BA students

²College Now is a NYC Board of Education and CUNY program that helps students prepare for college work

³Excludes tuition wavier graduate education students

⁴Source: CUNY OIRA Institutional Research Data Base [IRDB]

⁵For CUNY OIRA Ethnicity in City Facts 2014 go to Table 2 at this URL: https://www.ccny.cuny.edu/sites/default/files/City_Facts_Fall_2014_0.pdf

Table 4 Fall 2008-2017 Terms Admitted and Registered Students¹⁻²

Student type=Regular Freshman

Registered and Admitted Students		2008	2009	2010	2011	2012	2013	2014	2015	2016	2017
Number Admitted		5,605	6,011	7,064	6,733	9,160	9,031	8,492	9,794	8,195	340
Number Registered		1,548	1,606	1,230	1,303	1,390	1,444	1,444	1,630	1,832	1,705
Percent Registered		27.6	26.7	17.4	19.4	15.2	16.0	17.0	16.6	22.2	16.5

Student type=SEEK

Registered and Admitted Students		2008	2009	2010	2011	2012	2013	2014	2015	2016	2017
Number Admitted		833	512	603	792	884	1,031	899	1,304	1,298	1,298
Number Registered		228	164	159	214	277	231	434	161	161	333
Percent Registered		27.4	32.0	26.3	27.0	31.3	24.4	48.3	12.3	12.4	12.4

Student type=Transfers

Registered and Admitted Students		2008	2009	2010	2011	2012	2013	2014	2015	2016	2017
Number Admitted		1,578	2,615	1,959	2,511	2,598	2,648	2,114	6,133	7,734	8,888
Number Registered		1,229	1,536	988	1,371	1,427	1,316	1,518	1,558	1,478	2,436
Percent Registered		77.9	58.7	50.1	54.6	54.9	49.7	71.8	25.4	19.1	27.4

¹The figures show the number of students who were accepted and registered.
²Sources: Freshman (Regular & SEEK) from the Fall 2005-2016 Show tapes & the CCNY Admissions Office

Table 5: Fall 2005-2017 Students by Class Standing and Enrollment Level ¹

Level=DOCTORAL

Admission Type & Level		2012	2013	2014	2015	2016	2017
DOCTORAL	Continuing Degree	141	160	458	504	488	501
	First-time Freshman			62	56	62	53
	First-time Graduate Matriculant	36	27	35	27	19	29
	Graduate Readmit	1	1		1		2
	Undergraduate Transfer from Outside NYS Public CC with Degree				1		
	Undergraduate Transfer from Outside NYS Public CC without Degree			1	1	2	
	Undergraduate Transfer from SUNY SC					1	1
Total		178	188	556	590	572	586

Level=MASTERS

Admission Type & Level		2012	2013	2014	2015	2016	2017
MASTERS	Continuing Degree	1685	1585	1402	1371	1366	1416
	Continuing Non-degree	109	46	56	73	49	39
	First-time Graduate Matriculant	717	703	795	730	852	777
	First-time Non-degree	224	154	145	119	120	140
	Graduate Readmit	116	116	74	82	59	45
	Graduate Transfer						1
	Internal Transfer from Graduate Non-degree to Degree	8	30		2		3
	Non-degree Readmit		2	2	4	2	
	Permit-In	8	5	22	13	13	13
	Unknown	3	5			5	3
Total		2870	2646	2496	2394	2466	2437

Table 5: Fall 2005-2017 Students by Class Standing and Enrollment Level ¹

Admission Type & Level		2012	2013	2014	2015	2016	2017
UNDERGRADUATE	College Now	255	120	137	132	145	152
	Continuing Degree	8787	8573	8446	8498	8538	8653
	Continuing Non-degree	53	281	109	58	65	73
	Early College Initiative	157	46	199	192	167	199
	First-time Freshman	1397	1444	1379	1574	1765	1652
	First-time Non-degree	180	152	285	187	183	172
	Internal Transfer from Undergraduate Non-degree to Degree	29	21	1	5	4	5
	Non-degree Readmit	10	8	20	11	10	4
	Other High School Program	155	104		184	190	184
	Permit-In	104	98	108	107	142	144
	Undergraduate Readmit	561	484	500	429	428	365
	Undergraduate Transfer from CUNY CC with Degree	87	72	266	320	336	363
	Undergraduate Transfer from CUNY CC without Degree	574	592	221	256	231	226
	Undergraduate Transfer from CUNY SC	187	175	211	249	181	200
	Undergraduate Transfer from NYS Private CC without Degree	17	6	1	1	1	1
	Undergraduate Transfer from NYS Private SC	119	112	81	105	81	70
	Undergraduate Transfer from Other Sources	15	11	2	1	1	2
	Undergraduate Transfer from Outside NYS Private CC with Degree						2
	Undergraduate Transfer from Outside NYS Private CC without Degree	4	4	3	4	3	1
	Undergraduate Transfer from Outside NYS Private SC	75	73	30	31	31	35
	Undergraduate Transfer from Outside NYS Public CC with Degree	3	5	7	9	9	7
	Undergraduate Transfer from Outside NYS Public CC without Degree	60	43	36	36	34	29
	Undergraduate Transfer from Outside NYS Public SC	57	59	29	22	20	26
	Undergraduate Transfer from SUNY CC with Degree	8	11	20	17	14	19
	Undergraduate Transfer from SUNY CC without Degree	69	63	30	37	23	30

¹Source: CUNY OIRA Institutional Research Data Base [IRDB]

Table 5: Fall 2005-2017 Students by Class Standing and Enrollment Level ¹

Admission Type & Level		2012	2013	2014	2015	2016	2017
	Undergraduate Transfer from SUNY SC	58	30	27	45	20	24
	Undergraduate Transfer from Unknown Sources	65	39	507	378	450	304
	Unknown	27	3	4	8	5	6
Total		13113	12629	12659	12896	13077	12948

¹Source: CUNY OIRA Institutional Research Data Base [IRDB]

Table 6: Fall Terms 2008-2017 SEEK Students by Enrollment Status ¹⁻²

SEEK Admission Type	Fall 2005	Fall 2006	Fall 2007	Fall 2009	Fall 2010	Fall 2011
Continuing Degree	577	646	318	559	76	133
First-time Freshman	286	289	100	125	21	46
Internal Transfer from Undergraduate Non-degree to Degree			1			
Undergraduate Readmit	23	33	8	21		2
Undergraduate Transfer from CUNY CC with Degree	10	9	1	8	6	1
Undergraduate Transfer from CUNY CC without Degree	5	3	5	6		2
Undergraduate Transfer from CUNY SC	11	13		7	1	3
Undergraduate Transfer from NYS Private SC	3	3		2		
Undergraduate Transfer from Outside NYS Private SC			1			
Undergraduate Transfer from SUNY CC with Degree			1			
Undergraduate Transfer from SUNY CC without Degree				1		
Undergraduate Transfer from SUNY SC	1	3	2	4		1
Unknown	1					
Total	917	999	437	733	104	188

¹Continuing Students = Total degree students minus (first-time degree + advanced standing transfer + continuing non-degree + re-admitted students).

²Source: CUNY OIRA Institutional Research Data Base [IRDB]

Table 7: Fall 2008-2017 Full/Part-time Students by Enrollment Status 1-5

Type of Admission & Full Part Type		Term Enrolled Date																			
		Fall 2008		Fall 2009		Fall 2010		Fall 2011		Fall 2012		Fall 2013		Fall 2014		Fall 2015		Fall 2016		Fall 2017	
		N	%	N	%	N	%	N	%	N	%	N	%	N	%	N	%	N	%	N	%
College Now	PART-TIME	287	100	155	100	121	100	138	100	255	100	120	100	137	100	132	100	145	100	152	100
Continuing Degree	FULL-TIME	6,368	63	6,850	65	7,446	67	7,235	66	7,308	66	7,152	66	7,260	66	7,285	67	7,428	68	7,739	70
	PART-TIME	3,682	37	3,708	35	3,617	33	3,715	34	3,759	34	3,623	34	3,712	34	3,609	33	3,468	32	3,287	30
Continuing Non-Degree	FULL-TIME	5	4	3	2	27	13	70	22	7	4	42	13	9	5	4	3	5	4	3	3
	PART-TIME	136	96	154	98	188	87	245	78	155	96	285	87	156	95	127	97	109	96	110	97
First-time Freshman Degree	FULL-TIME	1,744	98	1,755	99	1,370	98	1,502	99	1,382	99	1,432	99	1,429	99	1,607	99	1,807	99	1,683	99
	PART-TIME	32	2	20	1	21	2	16	1	16	1	13	1	16	1	23	1	22	1	22	1
First-time Non-Degree	FULL-TIME	40	8	47	10	32	8	36	8	30	7	22	7	30	7	19	6	33	11	30	10
	PART-TIME	434	92	409	90	353	92	405	92	377	93	285	93	400	93	287	94	270	89	283	90
Graduate Advanced Standing Transfer	FULL-TIME	5	24	2	9	2	18	5	21	1	13	4	13			1	50			2	50
	PART-TIME	16	76	21	91	9	82	19	79	7	88	26	87			1	50			2	50
Graduate Degree Re-admit	FULL-TIME	2	2	4	3	7	5	2	2	6	5	5	4	3	4	1	1	1	2		
	PART-TIME	115	98	138	97	131	95	119	98	111	95	113	96	71	96	82	99	58	98	47	100
Graduate First-time Degree	FULL-TIME	133	15	183	22	216	26	205	26	213	27	204	28	217	26	178	24	174	20	193	24
	PART-TIME	752	85	666	78	613	74	596	74	590	73	528	72	616	74	579	76	698	80	613	76
Middle College	FULL-TIME					2	3	7	14	61	39	9	20	97	49	76	40	65	39	93	47
	PART-TIME	2	100	45	100	61	97	43	86	96	61	37	80	102	51	116	60	102	61	106	53
Non-Degree Re-admit	FULL-TIME							1	25	1	10	1	10							1	25
	PART-TIME	19	100	6	100	3	100	3	75	9	90	9	90	22	100	15	100	12	100	3	75

(Continued)

¹Includes SEEK, Undergraduate and Masters 'Permit' students from other CUNY colleges, 'CUNY BA' and non-degree students.

²College Now - a NYC Board of Education and CUNY program that helps students prepare for college work.

³Continuing Students = Total degree students minus (first-time degree + advanced standing transfer + continuing non-degree + re-admitted students).

⁴An 'Internal transfer' is a non-degree student who becomes a degree-seeking student.

⁵Source: CUNY OIRA Institutional Research Data Base [IRDB]

Table 8a: Fall 2008 - 2017 Undergraduate FTEs by Department ¹⁻⁴

Level & Department		FTEs									
		Fall 2008	Fall 2009	Fall 2010	Fall 2011	Fall 2012	Fall 2013	Fall 2014	Fall 2015	Fall 2016	Fall 2017
UNDERGRADUATE	ADMINISITRATIVE-Non-degree,Permit, Study Abroad & Matriculation maintenance	0.0	0.0	13.9	0.0	0.9	0.0	0.0	0.0	0.0	0.0
	ARCHITECTURE	148.8	170.0	184.7	179.0	156.8	149.6	142.9	144.3	180.3	192.2
	ARCHITECTURE=ARCH & ENVIRONL STUDIES	80.4	74.7	62.7	59.6	61.5	55.5	47.6	64.1	45.5	32.2
	ARCHITECTURE=LANDSCAPE	1.0	0.0	0.3		0.5					0.5
	ARCHITECTURE=URBAN DESIGN			1.3	0.3			0.3	0.3		
	EDUCATION	24.6	38.4	34.3	29.2	24.4	31.3	25.2	24.4	21.9	16.8
	EDUCATION=EDUCATION/CHILDHOOD EDUCATION	95.6	127.4	121.9	144.4	145.9	158.4	145.1	135.8	153.9	151.1
	EDUCATION=EDUCATION/LEADERSHIP EDUCATION		0.5			9.6	8.3	5.5	5.2	5.0	5.2
	EDUCATION=EDUCATION/SECONDARY EDUC	24.0	18.8	27.2	29.7	31.3	37.8	31.8	29.4	28.0	26.1
	ENGINEERING=ENGINEERING/BIOMEDICAL	23.2	24.2	31.3	33.7	43.5	39.8	42.1	55.7	52.1	60.7
	ENGINEERING=ENGINEERING/CHEMICAL	52.2	68.1	72.0	67.2	71.4	82.4	81.5	91.9	103.7	119.1
	ENGINEERING=ENGINEERING/CIVIL & TRANSPORT	105.4	115.2	113.7	126.3	118.1	140.3	148.7	196.8	175.8	227.5
	ENGINEERING=ENGINEERING/COMPUTER SCIENCE	130.1	143.7	166.2	191.4	172.4	195.6	212.4	241.4	299.6	361.8
	ENGINEERING=ENGINEERING/ELECTRICAL	223.1	201.8	205.4	195.4	199.0	182.9	205.1	230.5	255.4	253.4
	ENGINEERING=ENGINEERING/ME-GRAPH	90.2	91.4	104.2	99.1	99.7	118.3	127.8	138.5	156.7	153.6
	ENGINEERING=ENGINEERING/MECHANICAL	166.7	146.0	158.3	160.8	185.7	197.9	214.9	235.5	259.0	312.8
	ENGINEERING=ENGINEERING/SUSTAINABILITY						0.5		0.5	0.3	8.3
	HUMANITIES=AMERICAN STUDIES	1.2									
	HUMANITIES=ANTHROPOLOGY	116.1	130.9	143.4	132.8	140.9	137.5	154.7	146.7	168.1	161.8
	HUMANITIES=ART	535.5	595.5	528.1	541.8	532.8	502.6	514.0	496.5	512.2	546.6
	HUMANITIES=ASIAN STUDIES	52.2	27.0	23.4	29.4	30.2	46.7	42.6	41.8	52.0	57.0

¹FTEs are calculated by dividing total credits by 15 for Undergraduates and by 12 for Graduate students.

²Includes CUNY Honors College, SEEK, Permit students from other CUNY colleges. Excludes High School Students.

³CUNY BA students and High School Students Taking college courses.

⁴Source: CUNY OIRA Institutional Research Data Base [IRDB]

Table 8a: Fall 2008 - 2017 Undergraduate FTEs by Department ¹⁻⁴

Level & Department	FTEs									
	Fall 2008	Fall 2009	Fall 2010	Fall 2011	Fall 2012	Fall 2013	Fall 2014	Fall 2015	Fall 2016	Fall 2017
HUMANITIES=ENGLISH	500.6	567.1	584.5	611.6	555.6	550.3	562.4	535.3	616.7	598.1
HUMANITIES=ENGLISH/ESL	32.9	30.5	19.5	12.8	14.7	13.4	5.5	7.2	5.7	5.7
HUMANITIES=ENGLISH/WORLD HUMANITIES	220.1	322.4	233.6	201.4	175.2	143.4	115.8	87.0	107.6	89.8
HUMANITIES=FOREIGN LANGUAGES/ARABIC	13.6	10.9	10.2	11.0	14.8	17.4	13.0	18.4	14.9	23.2
HUMANITIES=FOREIGN LANGUAGES/BENGALI						3.8	2.4			
HUMANITIES=FOREIGN LANGUAGES/CHINESE	14.5	18.3	19.5	16.1	18.1	17.8	14.6	16.8	13.8	12.8
HUMANITIES=FOREIGN LANGUAGES/CLASSICS	14.0	19.8	18.8	8.0	10.0	10.8	13.0	10.0	12.8	19.2
HUMANITIES=FOREIGN LANGUAGES/COMP LIT	1.0	1.0	0.8	1.2	4.6	3.4		0.8		0.8
HUMANITIES=FOREIGN LANGUAGES/FRENCH	64.7	81.0	77.5	68.5	66.7	49.0	62.2	42.8	44.2	51.4
HUMANITIES=FOREIGN LANGUAGES/GERMAN	13.4	13.9	11.8					4.0	1.2	
HUMANITIES=FOREIGN LANGUAGES/GREEK	4.6			3.4	1.6			3.0	0.8	
HUMANITIES=FOREIGN LANGUAGES/HEBREW	5.0	5.2	5.8	6.0	6.0	4.6	7.0	6.0	7.0	5.0
HUMANITIES=FOREIGN LANGUAGES/HINDI	6.0	9.7	9.8	7.9	7.3	5.8	1.8	1.8		
HUMANITIES=FOREIGN LANGUAGES/ITALIAN	41.6	56.0	58.1	50.3	41.1	25.2	28.2	25.4	20.6	24.4
HUMANITIES=FOREIGN LANGUAGES/JAPANESE	19.2	18.8	19.9	17.8	19.2	18.8	20.0	23.0	24.0	24.8
HUMANITIES=FOREIGN LANGUAGES/LATIN	7.8	8.4	6.8	5.4	4.6	5.2	7.2	4.8	4.0	8.2
HUMANITIES=FOREIGN LANGUAGES/PORTUGESE	8.0	10.7	10.4	13.3	10.4	12.4	8.8	9.2	8.0	9.6
HUMANITIES=FOREIGN LANGUAGES/SPANISH	223.3	246.8	259.5	178.6	177.4	144.6	143.6	157.2	148.2	192.2
HUMANITIES=HISTORY	144.7	176.6	244.9	219.9	236.5	176.8	163.3	128.1	201.0	228.0
HUMANITIES=HISTORY/DVLPMT US & PEOPLE	93.0	132.6	103.8	142.8	141.2	142.4	147.6	150.2	123.4	135.8
HUMANITIES=HISTORY/WORLD CIVILIZATION	142.1	167.3	127.8	152.8	192.0	161.4	163.8	129.8	131.4	132.0

¹FTEs are calculated by dividing total credits by 15 for Undergraduates and by 12 for Graduate students.

²Includes CUNY Honors College, SEEK, Permit students from other CUNY colleges. Excludes High School Students.

³CUNY BA students and High School Students Taking college courses.

⁴Source: CUNY OIRA Institutional Research Data Base [IRDB]

Table 8a: Fall 2008 - 2017 Undergraduate FTEs by Department ¹⁻⁴

Level & Department	FTEs									
	Fall 2008	Fall 2009	Fall 2010	Fall 2011	Fall 2012	Fall 2013	Fall 2014	Fall 2015	Fall 2016	Fall 2017
HUMANITIES=HUMANITIES	4.8									
HUMANITIES=JEWISH STUDIES	99.6	88.1	82.0	85.9	77.8	79.0	76.4	68.9	56.2	48.8
HUMANITIES=MEDIA COMMUNICATIONS	239.1	269.1	259.9	253.1	252.8	252.5	269.3	232.5	248.2	240.3
HUMANITIES=MUSIC	347.8	390.4	352.8	384.6	331.6	306.6	302.0	306.0	297.6	266.2
HUMANITIES=PHILOSOPHY	222.6	200.6	176.3	189.9	241.3	260.9	242.8	225.9	274.9	252.7
HUMANITIES=THEATER/SPEECH	362.7	406.3	388.9	409.8	408.3	329.7	329.5	362.9	392.9	375.4
IAS [CWE] CENTER FOR WORKER EDUCATION[IAS]	130.6	159.4	125.8	145.3	149.1	166.3	136.5	163.1	154.2	180.4
OTHER=CITY HONORS COLLEGE	18.7	18.5	14.8	20.8	30.0					
OTHER=FIQWS: FRESHMAN INQ WRIT SEM	663.3	640.1	460.4	541.5	466.4	405.4	395.2	434.8	481.0	462.2
OTHER=FQUAN: A TASTE FOR NUMBERS		16.2	18.8	12.0	16.2	9.8				
OTHER=MACAULAY HONORS COLLEGE						37.6	39.8	37.6	38.2	30.8
OTHER=MILITARY SCIENCE						3.4	14.4	16.2	11.6	16.2
POWELL SCHOOL=ECONOMICS	344.6	367.2	377.0	368.1	372.9	367.5	410.6	427.1	428.0	447.7
POWELL SCHOOL=INTERNATIONAL RELATIONS	0.5	1.5		0.8	0.3	1.5		0.8	1.0	1.0
POWELL SCHOOL=INTERNATIONAL STUDIES	33.7	43.5	37.6	44.4	48.6	47.2	49.0	55.6	50.4	58.9
POWELL SCHOOL=LATIN AMER & LATINO STD	22.0	16.8	26.4	39.3	29.0	30.5	37.7	31.7	23.3	12.8
POWELL SCHOOL=POLITICAL SCIENCE	214.3	221.9	257.8	281.5	280.4	240.5	264.3	274.1	265.8	272.4
POWELL SCHOOL=POLITICAL SCIENCE=BLACK STUDIES	85.5	79.9	60.6	66.2	61.2	60.0	69.8	70.6	87.0	85.2
POWELL SCHOOL=PSYCHOLOGY	678.8	658.0	720.3	699.7	790.5	798.8	854.5	858.8	813.0	822.2
POWELL SCHOOL=PUBLIC POLICY		0.3		0.3	0.5		0.3	0.8		
POWELL SCHOOL=SOCIOLOGY	201.1	186.5	173.1	218.1	213.6	203.5	224.6	231.5	249.1	223.3

¹FTEs are calculated by dividing total credits by 15 for Undergraduates and by 12 for Graduate students.

²Includes CUNY Honors College, SEEK, Permit students from other CUNY colleges. Excludes High School Students.

³CUNY BA students and High School Students Taking college courses.

⁴Source: CUNY OIRA Institutional Research Data Base [IRDB]

Table 8a: Fall 2008 - 2017 Undergraduate FTEs by Department ¹⁻⁴

Level & Department	FTEs									
	Fall 2008	Fall 2009	Fall 2010	Fall 2011	Fall 2012	Fall 2013	Fall 2014	Fall 2015	Fall 2016	Fall 2017
POWELL SCHOOL=WOMANS STUDIES	19.0	18.4	23.7	24.7	22.5	27.4	33.2	32.3	21.4	37.1
SCIENCE (BIOLOGY/PHYSICS/GRAD ED)	65.5	50.6	65.7	15.3	18.3	14.9	18.2	18.8	21.0	9.0
SCIENCE=ASTRONOMY	81.8	110.4	115.0	107.4	107.8	93.4	79.6	69.8	66.8	60.2
SCIENCE=BIOLOGY	369.8	402.2	405.8	398.3	455.1	414.1	426.5	406.8	391.5	373.0
SCIENCE=CHEMISTRY	358.3	388.0	378.5	409.1	444.0	446.6	463.0	486.6	504.0	474.3
SCIENCE=EARTH & ATMOSPHERIC SCIENCE	53.8	130.2	136.5	167.2	139.6	152.1	137.1	143.1	134.7	145.7
SCIENCE=MATHEMATICS	803.7	814.1	789.1	888.8	917.3	918.1	959.7	974.6	983.5	936.1
SCIENCE=PHYSICS	227.4	258.3	249.7	274.1	293.5	285.5	277.3	357.5	347.0	314.1
SOPHIE DAVIS MEDICAL SCHOOL	194.5	191.4	193.9	192.7	208.5	172.8	185.0	300.5	225.7	172.9
SOPHIE DAVIS PHYSICIANS ASSISTANT	88.2	93.1	97.8	99.8	100.2	94.5	98.3	99.6	61.1	41.0
Total	9372.3	10091.4	9803.2	10087.2	10198.7	9812.1	10016.9	10328.5	10583.7	10607.7

¹FTEs are calculated by dividing total credits by 15 for Undergraduates and by 12 for Graduate students.

²Includes CUNY Honors College, SEEK, Permit students from other CUNY colleges. Excludes High School Students.

³CUNY BA students and High School Students Taking college courses.

⁴Source: CUNY OIRA Institutional Research Data Base [IRDB]

Table 8b: Fall 2008 - 2017 Undergraduate FTEs by School/Division ¹⁻⁴

Level & Department		FTEs									
		Fall 2008	Fall 2009	Fall 2010	Fall 2011	Fall 2012	Fall 2013	Fall 2014	Fall 2015	Fall 2016	Fall 2017
UNDERGRADUATE	SCIENCES	1086.6	1239.6	1195.5	1438.2	1526.1	1456.3	802.1	892.3	920.8	904.5
	EDUCATION	395.1	447.1	436.2	441.4	392.0	416.3	284.5	318.7	372.3	392.2
	GATEWAY	2302.1	2147.0	1916.7	1956.0	2053.2	1778.6	2547.7	2433.7	2423.5	2531.3
	ARCHITECTURE	320.7	301.9	302.4	306.0	268.3	260.3	249.2	272.8	285.1	286.5
	HUMANITIES & ARTS	1549.9	1816.9	1739.4	1737.2	1741.5	1606.8	1372.4	1315.1	1335.5	1302.6
	IAS [CWE] INTERDISCIPLINARY STUDIES	359.3	371.5	359.4	355.1	368.6	336.2	360.9	305.7	307.0	316.6
	ENGINEERING	1612.0	1680.0	1769.1	1785.4	1781.5	1880.7	1864.6	2084.5	2287.5	2378.0
	POWELL SCHOOL	1283.9	1622.9	1633.8	1621.7	1604.9	1637.2	1780.7	1912.2	1961.0	1862.3
	SOPHIE DAVIS	462.5	464.6	450.7	446.3	462.7	439.9	455.1	513.9	398.1	323.1
	ADMIN-Non-degree & Permit Students							299.7	279.7	292.7	310.7
Total		9372.3	10091.4	9803.2	10087.2	10198.7	9812.1	10016.9	10328.5	10583.7	10607.7

¹FTEs are calculated by dividing total credits by 15 for Undergraduates and by 12 for Graduate students.

²Includes CUNY Honors College, SEEK, Permit students from other CUNY colleges. Excludes High School Students.

³CUNY BA students and High School Students Taking college courses.

⁴Source: CUNY OIRA Institutional Research Data Base [IRDB]

Table 8c: 2008 - 2017 Masters FTEs by Department ¹⁻⁴

Level & Department		FTEs									
		Fall 2008	Fall 2009	Fall 2010	Fall 2011	Fall 2012	Fall 2013	Fall 2014	Fall 2015	Fall 2016	Fall 2017
MASTERS	ADMINISITRATIVE-Non-degree,Permit, Study Abroad & Matriculation maintenance	0.0	0.0	1.8	3.8	0.0	0.8	0.0	0.0	0.0	0.0
	ARCHITECTURE	42.0	47.6	78.0	119.5	119.3	107.5	100.0	95.8	107.2	114.9
	ARCHITECTURE=LANDSCAPE	43.0	44.3	48.5	52.3	56.5	47.3	52.7	51.7	49.5	44.6
	ARCHITECTURE=URBAN DESIGN	16.9	13.3	18.3	9.1	7.9	14.5	12.0	9.9	12.9	12.0
	EDUCATION	94.8	177.7	122.4	107.7	87.4	68.2	72.7	61.6	54.6	37.2
	EDUCATION=EDUCATION/CHILDHOOD EDUCATION	290.3	312.8	324.8	304.4	291.3	263.3	223.6	225.7	268.3	274.5
	EDUCATION=EDUCATION/LEADERSHIP EDUCATION	204.4	225.4	198.8	151.5	147.6	167.9	140.3	122.3	121.6	119.8
	EDUCATION=EDUCATION/SECONDARY EDUC	149.2	121.6	83.7	58.7	73.2	76.7	56.3	44.9	53.1	56.7
	ENGINEERING=ENGINEERING/BIOMEDICAL	14.0	20.6	32.6	43.9	50.0	48.2	22.3	23.7	25.4	22.7
	ENGINEERING=ENGINEERING/CHEMICAL	17.9	23.0	27.2	24.6	14.4	20.5	17.3	13.9	8.8	9.0
	ENGINEERING=ENGINEERING/CIVIL & TRANSPORT	43.6	48.4	68.0	67.7	80.3	58.1	42.2	41.9	42.7	42.3
	ENGINEERING=ENGINEERING/COMPUTER SCIENCE	76.2	62.9	60.6	67.5	55.0	55.9	64.5	55.0	57.9	41.4
	ENGINEERING=ENGINEERING/ELECTRICAL	65.5	68.9	87.4	70.1	63.9	57.9	56.6	54.5	45.8	41.3
	ENGINEERING=ENGINEERING/ME-GRAPH	28.3	38.7	39.5	26.2	25.9	32.6	25.8	23.2	21.5	23.0
	ENGINEERING=ENGINEERING/MECHANICAL	22.1	29.4	37.2	38.6	33.5	25.9	24.3	18.0	29.4	39.0
	ENGINEERING=ENGINEERING/SUSTAINABILITY			14.8	29.0	33.5	42.0	42.8	41.8	42.0	52.0
	HUMANITIES=ANTHROPOLOGY	0.3	0.2							0.2	
	HUMANITIES=ART	36.2	35.7	45.8	45.5	44.4	60.5	63.1	60.1	60.0	59.1
	HUMANITIES=ASIAN STUDIES										0.2
	HUMANITIES=ENGLISH	97.9	91.9	91.6	106.8	104.0	92.8	77.6	83.3	73.8	66.6
	HUMANITIES=ENGLISH/ESL	0.2	0.7		0.3	0.3			0.1		
	HUMANITIES=ENGLISH/WORLD HUMANITIES						0.2			0.2	

¹FTEs are calculated by dividing total credits by 15 for Undergraduates and by 12 for Graduate students.

²Includes CUNY Honors College, SEEK, Permit students from other CUNY colleges. Excludes High School Students.

³CUNY BA students and High School Students Taking college courses.

⁴Source: CUNY OIRA Institutional Research Data Base [IRDB]

Table 8c: 2008 - 2017 Masters FTEs by Department ¹⁻⁴

Level & Department	FTEs									
	Fall 2008	Fall 2009	Fall 2010	Fall 2011	Fall 2012	Fall 2013	Fall 2014	Fall 2015	Fall 2016	Fall 2017
HUMANITIES=FOREIGN LANGUAGES/ARABIC			0.3							
HUMANITIES=FOREIGN LANGUAGES/BENGALI							0.2			
HUMANITIES=FOREIGN LANGUAGES/CHINESE	0.2		0.2	0.4		0.2				
HUMANITIES=FOREIGN LANGUAGES/CLASSICS					0.2					
HUMANITIES=FOREIGN LANGUAGES/FRENCH		0.3	0.5	0.5	0.8	0.2	0.2		0.6	0.4
HUMANITIES=FOREIGN LANGUAGES/GERMAN		0.3	0.5							
HUMANITIES=FOREIGN LANGUAGES/HINDI			0.2							
HUMANITIES=FOREIGN LANGUAGES/ITALIAN		0.5	0.3	0.3						0.2
HUMANITIES=FOREIGN LANGUAGES/JAPANESE	0.2		0.3	0.2						
HUMANITIES=FOREIGN LANGUAGES/LATIN			0.2		0.2			0.2	0.2	
HUMANITIES=FOREIGN LANGUAGES/PORTUGESE	0.3	0.3	0.5	0.3			0.2	0.2	0.2	
HUMANITIES=FOREIGN LANGUAGES/SPANISH	27.1	21.8	17.9	17.3	19.6	15.8	21.7	12.6	9.7	8.7
HUMANITIES=HISTORY	21.4	23.6	29.5	26.8	24.8	22.3	14.7	14.8	11.6	15.3
HUMANITIES=HISTORY/DVLPMT US & PEOPLE		0.2								
HUMANITIES=JEWISH STUDIES	0.2			0.4	0.4				0.4	0.2
HUMANITIES=MEDIA COMMUNICATIONS	43.3	51.1	44.7	51.8	51.5	71.8	91.5	84.9	79.5	93.4
HUMANITIES=MUSIC	13.9	12.5	11.4	13.8	13.2	14.7	11.2	7.4	2.6	2.7
HUMANITIES=PHILOSOPHY					0.2	0.2	0.3	0.2	0.2	
HUMANITIES=THEATER/SPEECH	0.3		0.2		0.5	0.2	0.2		0.4	0.2
IAS [CWE] CENTER FOR WORKER EDUCATION[IAS]			6.5	11.0	12.5	10.3	12.1	9.8	9.0	10.7
OTHER=MILITARY SCIENCE							0.8	0.8	0.4	0.8
POWELL SCHOOL=ECONOMICS	42.0	40.7	32.6	44.4	45.9	28.5	32.4	40.0	38.0	30.2

¹FTEs are calculated by dividing total credits by 15 for Undergraduates and by 12 for Graduate students.

²Includes CUNY Honors College, SEEK, Permit students from other CUNY colleges. Excludes High School Students.

³CUNY BA students and High School Students Taking college courses.

⁴Source: CUNY OIRA Institutional Research Data Base [IRDB]

Table 8c: 2008 - 2017 Masters FTEs by Department ¹⁻⁴

Level & Department	FTEs									
	Fall 2008	Fall 2009	Fall 2010	Fall 2011	Fall 2012	Fall 2013	Fall 2014	Fall 2015	Fall 2016	Fall 2017
POWELL SCHOOL=INTERNATIONAL RELATIONS	42.3	52.5	49.5	32.8	37.3	40.8	38.0	26.0	20.8	21.3
POWELL SCHOOL=INTERNATIONAL STUDIES						0.2				
POWELL SCHOOL=LATIN AMER & LATINO STD			0.2	0.2	0.2					
POWELL SCHOOL=POLITICAL SCIENCE		0.5		0.2	0.6	0.2		0.4	0.2	0.2
POWELL SCHOOL=POLITICAL SCIENCE=BLACK STUDIES	0.4	0.4	0.2			0.2	0.4			
POWELL SCHOOL=PSYCHOLOGY	64.8	80.5	103.4	100.2	93.2	88.1	81.5	83.1	72.5	64.6
POWELL SCHOOL=PUBLIC POLICY	11.8	29.6	28.3	30.0	28.5	33.0	38.3	36.8	31.0	28.5
POWELL SCHOOL=SOCIOLOGY	13.5	7.3	11.8	17.0	15.8	14.5	9.0	3.8	0.2	0.2
SCIENCE (BIOLOGY/PHYSICS/GRAD ED)	29.2			0.2	0.2	0.6			0.2	
SCIENCE=ASTRONOMY	0.4	0.4	0.6	0.8	0.2				0.4	
SCIENCE=BIOLOGY	22.3	21.1	26.8	20.1	33.6	32.1	22.3	17.3	15.7	17.2
SCIENCE=CHEMISTRY	22.6	18.9	12.9	19.7	11.3	8.2	11.4	11.4	9.7	8.3
SCIENCE=EARTH & ATMOSPHERIC SCIENCE	11.4	14.1	17.7	15.4	15.5	10.6	13.8	10.5	14.9	21.3
SCIENCE=MATHEMATICS	53.3	28.1	40.4	39.9	42.5	32.8	28.1	38.9	34.1	23.6
SCIENCE=PHYSICS	11.3	10.0	17.6	14.2	16.2	10.6	13.8	18.6	12.9	13.9
SOPHIE DAVIS MEDICAL SCHOOL				0.3				1.3	1.7	4.2
Total	1674.9	1777.5	1836.0	1785.0	1753.0	1676.6	1536.1	1446.2	1441.8	1422.1

¹FTEs are calculated by dividing total credits by 15 for Undergraduates and by 12 for Graduate students.

²Includes CUNY Honors College, SEEK, Permit students from other CUNY colleges. Excludes High School Students.

³CUNY BA students and High School Students Taking college courses.

⁴Source: CUNY OIRA Institutional Research Data Base [IRDB]

Table 8d: Fall 2008 - 2017 DOCTORAL FTEs by Department ¹⁻⁴

Level & Major		Fall Term FTEs							
		Fall 2010	Fall 2011	Fall 2012	Fall 2013	Fall 2014	Fall 2015	Fall 2016	Fall 2017
DOCTORAL	ADMINISITRATIVE-Non-degree,Permit, Study Abroad & Matriculation maintenance		0.0	0.0		0.0		0.0	0.0
	ENGINEERING=ENGINEERING/BIOMEDICAL	0.1	0.8	18.7	21.5	2.8	0.7	1.2	1.8
	ENGINEERING=ENGINEERING/CHEMICAL	0.4	0.7	1.8	16.5	3.6	3.8	4.4	3.9
	ENGINEERING=ENGINEERING/CIVIL & TRANSPORT		0.2	0.7	0.7	1.4	1.3	1.4	1.2
	ENGINEERING=ENGINEERING/COMPUTER SCIENCE		0.3				0.3		
	ENGINEERING=ENGINEERING/ELECTRICAL		0.2	2.2	1.3	0.9	1.3	1.3	1.2
	ENGINEERING=ENGINEERING/ME-GRAPH					0.5			
	ENGINEERING=ENGINEERING/MECHANICAL			0.3	0.8	1.5	1.1	0.7	0.8
	POWELL SCHOOL=ECONOMICS							0.3	
	SCIENCE=MATHEMATICS			0.3					
	SCIENCE=PHYSICS			0.2	0.2				
All		0.5	2.0	24.2	41.0	10.7	8.5	9.3	9.0

¹FTEs are calculated by dividing total credits by 15 for Undergraduates and by 12 for Graduate students.

²Includes CUNY Honors College, SEEK, Permit students from other CUNY colleges. Excludes High School Students.

³CUNY BA students and High School Students Taking college courses.

⁴Source: CUNY OIRA Institutional Research Data Base [IRDB]

Graph 8: Fall 2007–2017 Undergraduate and Graduate FTEs
DOCTORAL FTEs are included in the Graduate FTEs

Enrollment

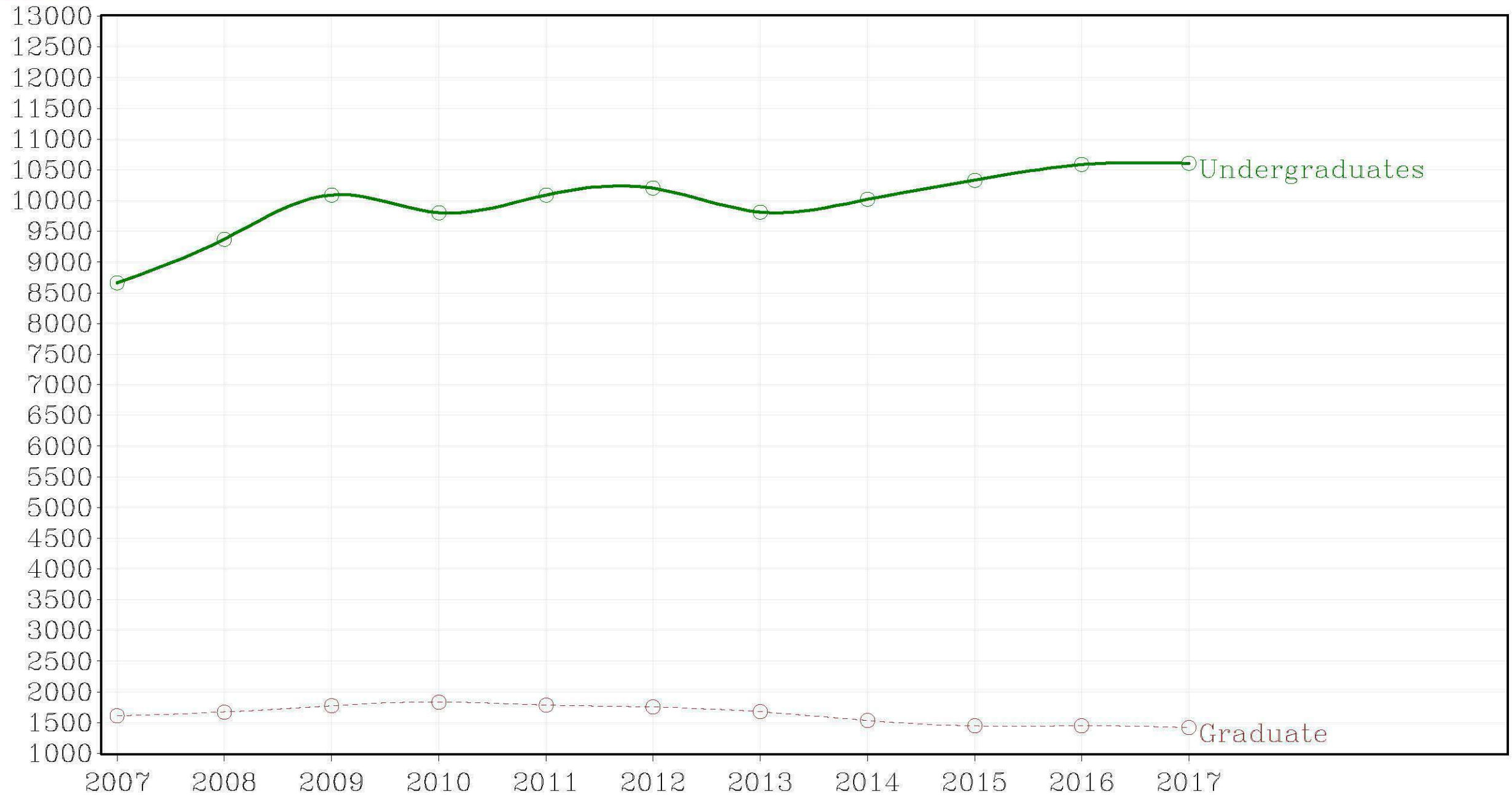

Fall Terms

Table 9a: Degrees Awarded, 2011-2012 through 2016-2017 by Cohort Year & School/Division

Level=ADVANCED CERTIFICATE

Degree Earned by School/Division		2011-2012	2012-2013	2013-2014	2014-2015	2015-2016	2016-2017
ADVANCED CERTIFICATE	EDUCATION	192	141	57	23	12	23
	ENGINEERING	1		2	1		
	HUMANITIES & ARTS			7	5	5	5
Total		193	141	66	29	17	28

Table 9a: Degrees Awarded, 2011-2012 through 2016-2017 by Cohort Year & School/Division

Level=BACHELOR'S

Degree Earned by School/Division		2011-2012	2012-2013	2013-2014	2014-2015	2015-2016	2016-2017
BACHELOR'S	ARCHITECTURE	71	59	58	42	54	47
	EDUCATION	87	103	87	65	58	76
	ENGINEERING	247	295	278	270	335	371
	HUMANITIES & ARTS	547	569	527	527	557	498
	IAS [CWE] INTERDISCIPLINARY STUDIES	150	124	143	151	142	138
	POWELL SCHOOL	621	588	692	756	726	813
	SCIENCES	161	211	250	267	271	327
	SOPHIE DAVIS	91	77	81	78	96	153
Total		1,975	2,026	2,116	2,156	2,239	2,423

Table 9a: Degrees Awarded, 2011-2012 through 2016-2017 by Cohort Year & School/Division

Level=DOCTORAL

Degree Earned by School/Division		2011-2012	2012-2013	2013-2014	2014-2015	2015-2016	2016-2017
DOCTORAL	ENGINEERING	2	9	17	33	38	30
Total		2	9	17	33	38	30

Table 9a: Degrees Awarded, 2011-2012 through 2016-2017 by Cohort Year & School/Division

Level=MASTERS

Degree Earned by School/Division		2011-2012	2012-2013	2013-2014	2014-2015	2015-2016	2016-2017
MASTERS	ARCHITECTURE	55	69	80	68	60	63
	EDUCATION	267	323	327	276	213	197
	ENGINEERING	139	194	138	135	131	145
	HUMANITIES & ARTS	124	133	151	115	141	110
	IAS [CWE] INTERDISCIPLINARY STUDIES	1	6	9	7	10	6
	POWELL SCHOOL	103	119	113	125	116	91
	SCIENCES	35	48	81	78	64	50
	SOPHIE DAVIS						4
Total		724	892	899	804	735	666

Table 9b: Degrees Awarded, 2011-2012 through 2016-2017 by Cohort Year, Gender & School/Division

Level=ADVANCED CERTIFICATE

Degree Type Earned by School/Division		2011-2012		2012-2013		2013-2014		2014-2015		2015-2016		2016-2017	
		Men	Women	Men	Women	Men	Women	Men	Women	Men	Women	Men	Women
ADVANCED CERTIFICATE	EDUCATION	52	140	34	107	9	48	5	18	6	6	5	18
	ENGINEERING		1			2		1					
	HUMANITIES & ARTS					5	2	2	3	3	2	1	4
Total		52	141	34	107	16	50	8	21	9	8	6	22

Table 9b: Degrees Awarded, 2011-2012 through 2016-2017 by Cohort Year, Gender & School/Division

Level=BACHELOR'S

Degree Type Earned by School/Division		2011-2012		2012-2013		2013-2014		2014-2015		2015-2016		2016-2017	
		Men	Women	Men	Women	Men	Women	Men	Women	Men	Women	Men	Women
BACHELOR'S	ARCHITECTURE	44	27	30	29	32	26	19	23	27	27	23	24
	EDUCATION	16	71	8	95	5	82	8	57	7	51	8	68
	ENGINEERING	214	33	239	56	231	47	230	40	274	61	288	83
	HUMANITIES & ARTS	242	305	232	337	223	304	205	322	232	325	211	287
	IAS [CWE] INTERDISCIPLINARY STUDIES	27	123	22	102	22	121	27	124	24	118	14	124
	POWELL SCHOOL	202	419	218	370	251	441	275	481	281	445	296	517
	SCIENCES	77	84	100	111	125	125	139	128	123	148	179	148
	SOPHIE DAVIS	48	43	28	49	32	49	28	50	41	55	46	107
Total		870	1,105	877	1,149	921	1,195	931	1,225	1,009	1,230	1,065	1,358

Table 9b: Degrees Awarded, 2011-2012 through 2016-2017 by Cohort Year, Gender & School/Division

Level=DOCTORAL

Degree Type Earned by School/Division		2011-2012		2012-2013		2013-2014		2014-2015		2015-2016		2016-2017	
		Men	Women	Men	Women	Men	Women	Men	Women	Men	Women	Men	Women
DOCTORAL	ENGINEERING	1	1	7	2	12	5	25	8	28	10	20	10
Total		1	1	7	2	12	5	25	8	28	10	20	10

Table 9b: Degrees Awarded, 2011-2012 through 2016-2017 by Cohort Year, Gender & School/Division

Level=MASTERS

Degree Type Earned by School/Division		2011-2012		2012-2013		2013-2014		2014-2015		2015-2016		2016-2017	
		Men	Women	Men	Women	Men	Women	Men	Women	Men	Women	Men	Women
MASTERS	ARCHITECTURE	30	25	40	29	38	42	27	41	36	24	28	35
	EDUCATION	81	186	92	231	82	245	75	201	46	167	36	161
	ENGINEERING	111	28	138	56	101	37	97	38	91	40	110	35
	HUMANITIES & ARTS	60	64	66	67	70	81	51	64	79	62	37	73
	IAS [CWE] INTERDISCIPLINARY STUDIES	1		3	3	2	7	2	5	6	4	2	4
	POWELL SCHOOL	31	72	42	77	45	68	46	79	48	68	38	53
	SCIENCES	19	16	25	23	53	28	42	36	34	30	32	18
	SOPHIE DAVIS											2	2
Total		333	391	406	486	391	508	340	464	340	395	285	381

Table 9c: Degrees Awarded, 2011-2012 through 2016-2017 by Cohort Year, Ethnicity & School/Division ¹

Level=ADVANCED CERTIFICATE

Degree Type Earned by Ethnicity & School/Division			2011-2012	2012-2013	2013-2014	2014-2015	2015-2016	2016-2017
ADVANCED CERTIFICATE	Asian or Pacific Islander	EDUCATION	5	10	1			3
		HUMANITIES & ARTS					1	1
	Black, Non-Hispanic	EDUCATION	31	27	4	3	1	3
		HUMANITIES & ARTS			3	1		1
	Hispanic	EDUCATION	27	32	18	9	1	6
		ENGINEERING	1		1			
		HUMANITIES & ARTS			1			1
	Nonresident Alien	EDUCATION	2	2	1			1
		HUMANITIES & ARTS			1	1	1	
	White, Non-Hispanic	EDUCATION	127	70	33	11	10	10
		ENGINEERING			1	1		
		HUMANITIES & ARTS			2	3	3	2
Total			193	141	66	29	17	28

¹Source: CUNY IRDB

Table 9c: Degrees Awarded, 2011-2012 through 2016-2017 by Cohort Year, Ethnicity & School/Division ¹

Level=BACHELOR'S

Degree Type Earned by Ethnicity & School/Division			2011-2012	2012-2013	2013-2014	2014-2015	2015-2016	2016-2017
BACHELOR'S	American Indian or Native Alaskan	ENGINEERING		1				
		HUMANITIES & ARTS		2	1	1	1	1
		IAS [CWE] INTERDISCIPLINARY STUDIES	1	1				
		POWELL SCHOOL	4		1	1	1	
		SCIENCES			2	1		2
		SOPHIE DAVIS						1
	Asian or Pacific Islander	ARCHITECTURE	18	10	11	11	16	12
		EDUCATION	3	15	12	11	13	23
		ENGINEERING	69	89	80	99	116	155
		HUMANITIES & ARTS	45	55	64	49	61	42
		IAS [CWE] INTERDISCIPLINARY STUDIES	10	6	7	8	6	13
		POWELL SCHOOL	79	78	133	145	125	175
		SCIENCES	41	57	92	100	100	105
		SOPHIE DAVIS	22	18	20	17	25	45
	Black, Non-Hispanic	ARCHITECTURE	7	5	4	2	2	2
		EDUCATION	21	18	21	10	6	12
		ENGINEERING	38	33	42	34	36	43
		HUMANITIES & ARTS	141	140	148	139	139	127
		IAS [CWE] INTERDISCIPLINARY STUDIES	57	46	50	62	58	43
		POWELL SCHOOL	180	174	153	206	172	181
		SCIENCES	45	38	46	46	55	57
		SOPHIE DAVIS	26	22	23	30	30	52
	Hispanic	ARCHITECTURE	11	22	16	16	4	8
		EDUCATION	48	53	36	34	30	32

¹Source: CUNY IRDB

Table 9c: Degrees Awarded, 2011-2012 through 2016-2017 by Cohort Year, Ethnicity & School/Division ¹

Level=BACHELOR'S

Degree Type Earned by Ethnicity & School/Division			2011-2012	2012-2013	2013-2014	2014-2015	2015-2016	2016-2017
		ENGINEERING	44	54	49	50	51	44
		HUMANITIES & ARTS	176	187	161	175	188	187
		IAS [CWE] INTERDISCIPLINARY STUDIES	55	53	60	53	51	59
		POWELL SCHOOL	228	198	233	256	254	293
		SCIENCES	27	50	44	39	41	56
		SOPHIE DAVIS	14	13	17	10	18	21
	Nonresident Alien	ARCHITECTURE	8	8	8	6	7	7
		EDUCATION	6	2	4	3		2
		ENGINEERING	52	56	46	43	38	42
		HUMANITIES & ARTS	46	40	27	38	37	32
		IAS [CWE] INTERDISCIPLINARY STUDIES	2	3	3	5	3	5
		POWELL SCHOOL	41	43	37	38	35	43
		SCIENCES	19	23	20	27	26	32
		SOPHIE DAVIS	1		1			4
	White, Non-Hispanic	ARCHITECTURE	27	14	19	7	25	18
		EDUCATION	9	15	14	7	9	7
		ENGINEERING	44	62	61	44	94	87
		HUMANITIES & ARTS	139	145	126	125	131	109
		IAS [CWE] INTERDISCIPLINARY STUDIES	25	15	23	23	24	18
		POWELL SCHOOL	89	95	135	110	139	121
		SCIENCES	29	43	46	54	49	75
		SOPHIE DAVIS	28	24	20	21	23	30
Total			1,975	2,026	2,116	2,156	2,239	2,423

¹Source: CUNY IRDB

Table 9c: Degrees Awarded, 2011-2012 through 2016-2017 by Cohort Year, Ethnicity & School/Division ¹

Level=DOCTORAL

Degree Type Earned by Ethnicity & School/Division			2011-2012	2012-2013	2013-2014	2014-2015	2015-2016	2016-2017
DOCTORAL	Asian or Pacific Islander	ENGINEERING		1	3	2	6	4
	Black, Non-Hispanic	ENGINEERING	1		2		2	1
	Hispanic	ENGINEERING		1	1	2		
	Nonresident Alien	ENGINEERING	1	4	8	16	24	15
	White, Non-Hispanic	ENGINEERING		3	3	13	6	10
Total			2	9	17	33	38	30

¹Source: CUNY IRDB

Table 9c: Degrees Awarded, 2011-2012 through 2016-2017 by Cohort Year, Ethnicity & School/Division ¹

Level=MASTERS

Degree Type Earned by Ethnicity & School/Division			2011-2012	2012-2013	2013-2014	2014-2015	2015-2016	2016-2017
MASTERS	American Indian or Native Alaskan	ENGINEERING					1	
		HUMANITIES & ARTS	1		1	1		
		POWELL SCHOOL				1		
	Asian or Pacific Islander	ARCHITECTURE	2	4	4	5	8	8
		EDUCATION	15	18	16	18	14	13
		ENGINEERING	21	43	11	31	27	44
		HUMANITIES & ARTS	4	8	8	1	8	8
		IAS [CWE] INTERDISCIPLINARY STUDIES					2	
		POWELL SCHOOL	4	12	8	10	11	18
		SCIENCES	4	5	12	13	11	7
		SOPHIE DAVIS						2
	Black, Non-Hispanic	ARCHITECTURE	5	9	10	9	12	7
		EDUCATION	60	52	71	62	51	39
		ENGINEERING	12	17	22	12	16	11
		HUMANITIES & ARTS	16	23	23	21	30	24
		IAS [CWE] INTERDISCIPLINARY STUDIES		3	2	3	1	3
		POWELL SCHOOL	19	31	23	22	24	22
		SCIENCES	11	3	11	18	9	7
		SOPHIE DAVIS						1
	Hispanic	ARCHITECTURE	3	8	9	8	4	6
		EDUCATION	55	74	94	63	67	60
		ENGINEERING	12	18	18	14	5	9
		HUMANITIES & ARTS	24	17	23	18	22	13
		IAS [CWE] INTERDISCIPLINARY STUDIES	1	1	4	3	6	2

¹Source: CUNY IRDB

Table 9c: Degrees Awarded, 2011-2012 through 2016-2017 by Cohort Year, Ethnicity & School/Division ¹

Level=MASTERS

Degree Type Earned by Ethnicity & School/Division			2011-2012	2012-2013	2013-2014	2014-2015	2015-2016	2016-2017
		POWELL SCHOOL	21	13	18	19	15	11
		SCIENCES	3	8	5	10	8	11
	Nonresident Alien	ARCHITECTURE	17	16	11	7	11	7
		EDUCATION	13	13	11	13	7	5
		ENGINEERING	56	73	50	38	53	44
		HUMANITIES & ARTS	13	17	16	30	16	14
		IAS [CWE] INTERDISCIPLINARY STUDIES			1	1		1
		POWELL SCHOOL	18	25	15	27	13	12
		SCIENCES	9	16	7	5	9	9
		White, Non-Hispanic	ARCHITECTURE	28	32	46	39	25
	EDUCATION		124	166	135	120	74	80
	ENGINEERING		38	43	37	40	29	37
	HUMANITIES & ARTS		66	68	80	44	65	51
	IAS [CWE] INTERDISCIPLINARY STUDIES			2	2		1	
	POWELL SCHOOL		41	38	49	46	53	28
	SCIENCES		8	16	46	32	27	16
	SOPHIE DAVIS							1
Total			724	892	899	804	735	666

¹Source: CUNY IRDB

Graph 9: Degrees Awarded 2012-2017 -Doctoral by Cohort Year

2011-12=4,2012-13=13,2013-14=19,2014-15=38,2015-16=30,2016-17=35 & 2016-17=30

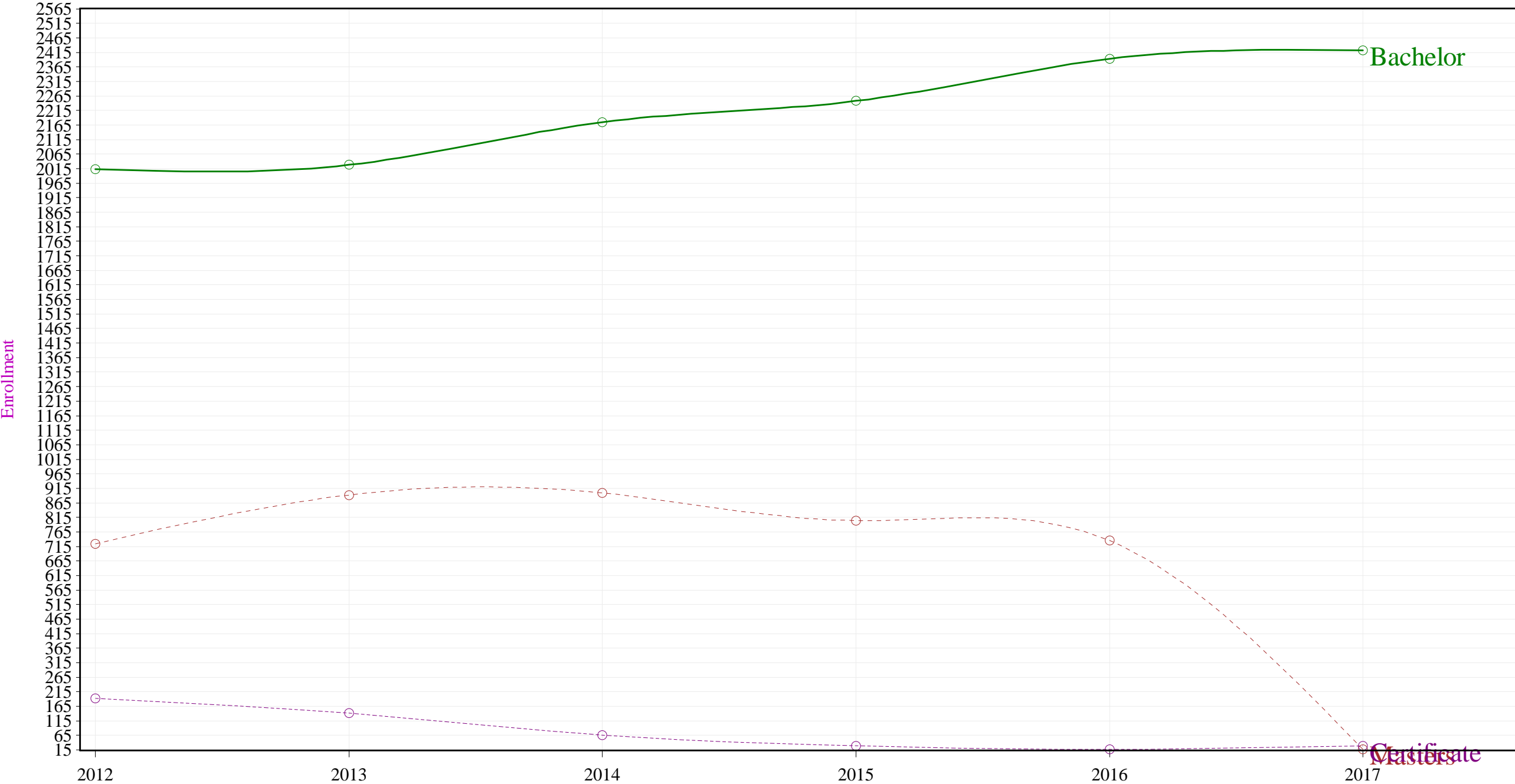

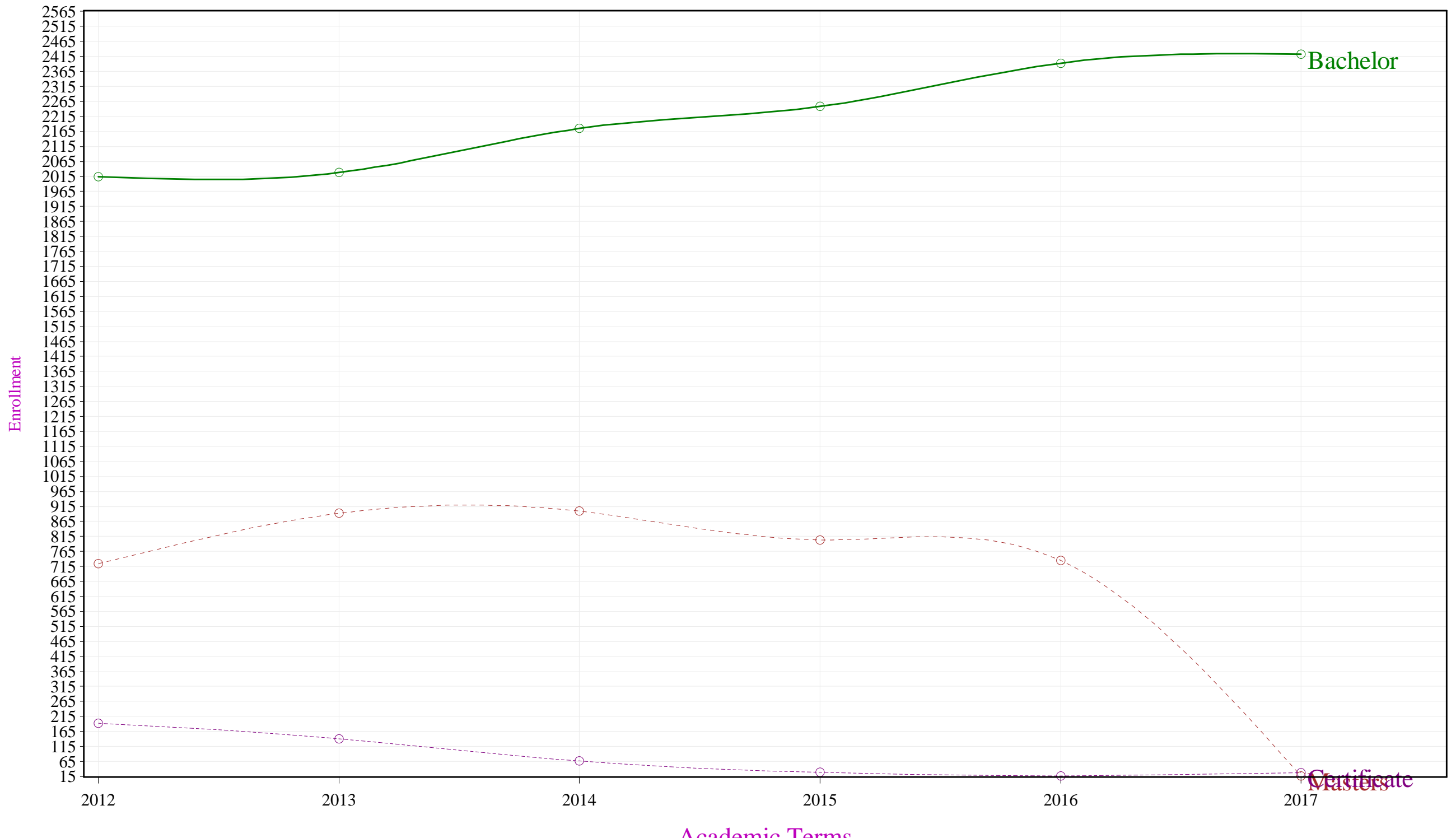

Table 10: Fall 2008-2017 All Students by Residence and Gender

Residence & Gender		Fall Terms									
		Fall 2008	Fall 2009	Fall 2010	Fall 2011	Fall 2012	Fall 2013	Fall 2014	Fall 2015	Fall 2016	Fall 2017
Bronx	Women	1,514	1,639	1,424	1,537	1,575	1,529	1,494	1,614	1,604	1,694
	Men	1,127	1,237	1,171	1,180	1,180	1,115	1,103	1,181	1,237	1,190
Brooklyn	Women	1,485	1,611	1,505	1,531	1,557	1,522	1,334	1,429	1,452	1,424
	Men	1,376	1,441	1,419	1,402	1,392	1,328	1,292	1,442	1,471	1,423
Manhattan	Women	2,258	2,257	2,100	2,098	2,125	1,944	1,763	1,815	1,870	1,781
	Men	1,598	1,660	1,527	1,580	1,574	1,471	1,392	1,510	1,405	1,359
Missing	Women	146	159	168	187	176	155	807	336	450	464
	Men	149	163	159	155	140	181	747	301	393	422
Other NJ	Women	145	138	122	118	108	98	82	102	114	107
	Men	181	145	112	112	108	101	89	88	97	89
Other NYS	Women	982	1,122	1,065	1,051	1,058	1,037	931	981	953	993
	Men	870	910	916	956	936	959	922	994	993	988
Queens	Women	1,640	1,747	1,798	1,951	2,011	1,878	1,780	1,937	1,914	1,934
	Men	1,931	2,079	2,067	2,231	2,221	2,146	2,007	2,201	2,203	2,146
Total		15,402	16,308	15,553	16,089	16,161	15,464	15,743	15,931	16,156	16,014

¹Other NYS includes Bergen, Essex, Hudson and Union.
²Other NYS includes Nassau, Putnam, Rockland, Suffolk and Westchester.
³Source: CUNY OIRA IRDB.

Table 11a: Fall 2008-2017 Students by Native Language and Gender 1-3

Language	Term Enrolled_ Date																			
	Fall 2008		Fall 2009		Fall 2010		Fall 2011		Fall 2012		Fall 2013		Fall 2014		Fall 2015		Fall 2016		Fall 2017	
	Women	Men	Women	Men	Women	Men	Women	Men	Women	Men	Women	Men	Women	Men	Women	Men	Women	Men	Women	Men
AFRIKAANS	2		2	1		1	1	3	1	2	2	4	1	3	2	5	3	6	1	3
AKAN	4	6	6	7	3	6	2	4	3	6	2	6	3	7	4	9	8	10	5	11
ALBANIAN	33	31	38	34	39	40	35	43	36	31	29	37	31	41	29	38	30	37	27	37
AMHARIC	3	5	2	4	6	6	6	5	6	5	8	4	3	3	3	3	3	2		3
ARABIC	41	100	39	100	38	89	42	106	45	100	53	83	56	98	57	108	53	98	58	100
ARMENIAN	2	3	1	3		3	1	2	2	2	2	3	2	3	4	3	2	3		2
ASSAMESE														1						
AZERBAIJANI		1		3		1		1		1		1		1						
BALUCHI	2		2		2						1		2		2		1			
BEMBA				1				2		2		1		1						
BENGALI	140	181	154	213	154	212	190	229	182	241	178	212	185	214	176	202	184	202	175	211
BERBER		1		1		3		3	1	1	1	1	1	1	1	1	1		1	
BRAHUI	1		1		1															
BULGARIAN	4	9	4	5	5	8	4	8	3	5	5	3	4	2	5		4	1	4	2
BURMESE	9	17	8	23	9	21	4	20	4	19	4	17	5	15	3	12	3	6	4	6
BYELORUSSIAN	2	3	1	3		1		1		1	1	1	1	2	1	1	1	2		1
CAMBODIAN	2	1	2	1	2	1	1	2		3							1		1	
CANTONESE	45	79	51	76	48	82	52	71	48	75	52	69	55	77	48	76	55	95	48	76
CATALAN	1		1		1					1		1		1		1		1		1
CEBUANO	1		1	1		1		2		2	1	2	1	1	1	1	1		1	
CHAGGA		1		1		1		1												
CHIGA														1		1		1		1
CHINESE	124	179	128	209	151	210	161	217	179	226	200	237	184	232	186	248	190	228	193	196
CREOLE	45	56	38	46	36	33	33	34	31	33	27	29	23	29	27	34	23	34	31	22

(Continued) ¹This table shows all reported languages spoken at CCNY- except English.

Table 11a: Fall 2008-2017 Students by Native Language and Gender 1-3

Language	Term Enrolled Date																			
	Fall 2008		Fall 2009		Fall 2010		Fall 2011		Fall 2012		Fall 2013		Fall 2014		Fall 2015		Fall 2016		Fall 2017	
	Women	Men	Women	Men	Women	Men	Women	Men	Women	Men	Women	Men	Women	Men	Women	Men	Women	Men	Women	Men
CZECH	1							1	1	1	1		1	1	2	2	2			1
DANISH															1		1		1	
DUTCH-FLEMISH	3		3	2	3	2	4	1	3	2	3		3	1		1		1	1	2
DYERMA											1		1		1		1		1	
DZONGKHA	1		2	1	2	1	1	1			2		2		1		1			
EDO	4	6	4	4	2	5	1	3	2	6	1	7	1	6	1	2	1			
EFIK				1		1	1	1	1		1		1		2		1		1	
ESPERANTO	1									1		1		1		1			1	
ESTONIAN							2		2		2		2		1					
EWE	1	5	1	5	2	7	2	4	3	7	5	5	4	5	3	7	1	7	4	4
FARSI		7	2	11	6	10	4	7	8	7	11	5	12	3	11	3	9	2	4	1
FINNISH	1		1		1		1		1											
FON					1		2		2		2		1	1	1					
FRENCH	31	58	38	51	37	54	34	48	32	54	30	52	39	49	41	56	32	46	33	52
FULA	3	4	2	7	3	5	5	5	5	3	4	6	3	8	2	9	4	11	6	7
FULAKUNDA						1		1												
FUTA JALON								1		1		2	1	1	1	1	1	3	1	3
GAELIC		1		1		1														
GEORGIAN	2	2	3	2		2	4	3	4		5	3	2	4	5	4	4	5	4	2
GERMAN	4		5		6	1	8	2	4	2	3	2	2	2	1	3	3	2	5	1
GREEK	11	16	7	14	7	10	10	9	8	9	7	10	10	11	10	15	6	17	6	19
GUARANI														1		1	1	1	1	2
GUJARATI	10	14	8	12	6	16	8	20	11	18	8	15	11	14	12	13	9	11	5	12
HAKKA									1		1		1		1	2	1	2		2

(Continued) ¹This table shows all reported languages spoken at CCNY- except English.

Table 11a: Fall 2008-2017 Students by Native Language and Gender 1-3

Language	Term Enrolled Date																			
	Fall 2008		Fall 2009		Fall 2010		Fall 2011		Fall 2012		Fall 2013		Fall 2014		Fall 2015		Fall 2016		Fall 2017	
	Women	Men	Women	Men	Women	Men	Women	Men	Women	Men	Women	Men	Women	Men	Women	Men	Women	Men	Women	Men
HAUSA		4		5		5	1	4	3	2	3	1	3	2	2	3	5	2	2	1
HEBREW	15	19	12	19	10	15	10	15	8	13	6	13	5	6	4	6	3	12	4	8
HINDI	9	30	10	29	10	28	8	27	9	21	8	18	9	14	9	18	11	15	15	14
HUNGARIAN	5	6	5	5	3	5	4	4	6	3	7	1	5	3	3	2	2	1	1	
IBIBIO	1	1		1		1		1		1		1		2		2		1		1
ICELANDIC							1													
IGBO	9	14	7	15	7	14	4	15	5	14	7	12	7	10	13	10	8	9	8	7
IJAW		1		1	1		1		1		1									
ILOCANO		1	1		1		2		1		1		1							
INDONESIAN	6	6	7	4	5	3	6	3	5	5	5	6	3	9	4	6	5	6	5	5
ITALIAN	4	11	5	12	5	5	4	8	4	12	4	9	4	9	1	8	4	5	3	5
JAPANESE	42	25	39	20	30	9	25	9	25	5	22	5	20	4	18	9	21	8	16	5
KABYLE														1		2				
KAMBA		1		1		1														
KANNADA		1				1		1		1		1								
KAREN									1											
KASHMIRI	1						1		1											
KAZAKH													1		1		1	1		2
KHMER	1		1		1		1		2		1	1		1	1	1	2	1		
KIKUYU	1	1	1	1	1													1	1	1
KIRGHIZ				1									1	1	1			1		1
KONKANI							1		1		1		1		1					
KOREAN	66	70	61	76	60	79	61	89	64	87	45	81	36	75	32	59	34	42	38	40
KURDISH		1		1																1

(Continued) ¹This table shows all reported languages spoken at CCNY- except English.

Table 11a: Fall 2008-2017 Students by Native Language and Gender 1-3

Language	Term Enrolled Date																			
	Fall 2008		Fall 2009		Fall 2010		Fall 2011		Fall 2012		Fall 2013		Fall 2014		Fall 2015		Fall 2016		Fall 2017	
	Women	Men	Women	Men	Women	Men	Women	Men	Women	Men	Women	Men	Women	Men	Women	Men	Women	Men	Women	Men
LATIN		1												1						1
LATVIAN											1		1		2		2		1	
LINGALA			2				1		1		1		1		1					
LITHUANIAN				1		2		2	2	2	1	1	1	2	1	3	2		2	
LUO		1		1		1		1												
LURI	1																			
MACEDONIAN	1	1		1		2		2		2	3	2	3		2		3		3	
MALAGASY	1		1		1		2		1								1		1	
MALAY		2		5		3		4		2		1								
MALAYALAM	10	25	12	22	13	18	10	12	15	17	15	16	14	14	11	15	11	17	13	15
MALINKE-BAMBARA-D	1	2	2	1	2	2	1	2	1	2		1		1	1	2	1	1	2	1
MANDARIN	17	18	19	21	21	22	22	19	23	17	17	16	18	12	21	16	25	25	21	22
MARATHI	1			1		1	1		1		1		1	1		1	1		1	
MAZANDARANI		1		1		1														
MENDE		1						1		1		1	1		1		1			
MIN																1		1		
MOLDAVIAN			1		1		1		1		1								1	
MONGOLIAN			1	1	1	1	1	1	2	1	1	1	2	1			1			1
MORE												1		1	1		1		2	1
NEPALI	8	17	9	21	9	26	18	31	17	35	18	33	14	36	12	25	13	24	13	28
NGULU											1		1		1		1		1	
NORWEGIAN		1		1				1						1				1		1
NUPE						1														
ORIYA								1		1		1								

(Continued) ¹This table shows all reported languages spoken at CCNY- except English.

Table 11a: Fall 2008-2017 Students by Native Language and Gender 1-3

Language	Term Enrolled Date																			
	Fall 2008		Fall 2009		Fall 2010		Fall 2011		Fall 2012		Fall 2013		Fall 2014		Fall 2015		Fall 2016		Fall 2017	
	Women	Men	Women	Men	Women	Men	Women	Men	Women	Men	Women	Men	Women	Men	Women	Men	Women	Men	Women	Men
OTHER	9	23	10	16	5	17	4	19	6	15	7	10	3	7	4	6	1	6	3	6
PANAY-HILIGAYNON																1				
PASHTU	1	3	2	4	1	3	3	3	2	3	2	3	3	5	1	6		7	1	7
PERSIAN	3	6	2	4	3	4	4	1	2	4	1	3	3	6	3	6	4	6	3	4
PILIPINO	1	4	1	7		8	1	6	2	7	2	5	1	5	1	6	2	4	3	5
POLISH	44	35	48	39	49	32	38	33	36	35	29	33	24	31	23	30	18	30	14	26
PORTUGUESE	18	15	22	16	23	14	23	13	22	15	21	10	18	8	13	10	16	11	17	9
PUNJABI	20	29	23	28	28	26	30	32	29	35	20	31	17	25	13	21	9	18	8	14
PUSHTO	3	2	2	2	1			3		1		2		2		1		1		
QUECHUA													1						1	
ROMANIAN	6	9	5	12	8	13	6	11	7	9	7	8	7	5	5	2	5	2	3	3
RUANDA														1		1				
RUSSIAN	67	67	65	75	60	80	64	79	77	74	75	67	73	63	73	66	70	67	61	55
SANTALI	1																			
SERBO-CROATIAN	5	6	5	9	10	9	6	11	5	10	4	8	7	7	4	5	3	7	6	6
SHONA	1		2		2		1	1							1		2		2	
SINCHI		1		1																
SINHALESE	2	5	3	4	4	8	3	8	5	4	4	3	3	3	3	6	4	5	5	3
SLOVAK			1		1	1		1		1		1	1	1	1			1	2	2
SOGO												1								
SOMALI		1		1		1		1		3	1	5	1	3	1	1	1	2		2
SONTINKE							1	1	1	1	1	1	1	1	1		2		3	2
SOTHO																	1		2	
SPANISH	1053	834	1084	864	1034	818	1056	825	1041	766	1018	718	975	688	944	650	927	611	859	597

(Continued) ¹This table shows all reported languages spoken at CCNY- except English.

Table 11a: Fall 2008-2017 Students by Native Language and Gender 1-3

Language	Term Enrolled Date																			
	Fall 2008		Fall 2009		Fall 2010		Fall 2011		Fall 2012		Fall 2013		Fall 2014		Fall 2015		Fall 2016		Fall 2017	
	Women	Men	Women	Men	Women	Men	Women	Men	Women	Men	Women	Men	Women	Men	Women	Men	Women	Men	Women	Men
SWAHILI	4	3	4	4	2	3	3	3	2	3		4		2		2		1		1
SWEDISH	4		4	2	3	2	3	1	4	1	3	2	2	2	1	2	3		1	1
TAGALOG	7	10	12	11	15	13	15	18	20	18	20	24	19	29	23	29	28	26	33	22
TAJIKI		1		1		1		1		3	1	2		3		3	1	3		4
TAMIL	5	8	5	7	8	7	8	6	11	4	8	2	8	1	6	1	4	1	3	1
TATAR													1		1		1			
TELUGU	1	3		4	2	3	2	1	2		2		2	3	2	2		4		4
TEMNE								1		1		1								
THAI	2	2	3	1	3		3	3	4	4	2	4	1	4	3	7	5	2	6	3
TIBETAN	1	4	6	3	8	5	4	7	8	4	4	8	2	12	2	11	4	10	5	8
TIGRINYA									1		1							1		
TURKISH	7	7	6	8	7	10	7	10	7	6	4	5	7	8	6	9	5	5	3	2
TURKMEN				1		1	1	2	1	2		2		1						
TWI-FANTE	9	14	8	12	9	12	10	12	8	13	8	16	7	17	9	16	5	16	1	12
TWO OR MORE LANGU	30	28	31	28	24	23	12	13	9	13	7	8	7	4	4	5	3	5		6
UBZEH	2	1	2		2		2	1	4		4	2	4	3	3	3	2	4	4	5
UKRAINIAN	13	9	15	5	13	12	13	18	12	14	11	17	14	16	10	19	6	11	4	11
URDU	58	89	55	95	69	85	82	77	95	83	85	84	65	72	69	79	74	83	61	82
VIETNAMESE	8	11	9	11	9	6	11	6	10	8	9	11	9	20	7	20	7	18	8	12
WOLAYTTA		1		1		1		1		1										
WOLOF	6	8	5	7	2	9	2	6	3	6	3	10	5	9	8	8	7	10	8	11
YIDDISH		1				1		1	1			1		2		1		1		
YORUBA	12	32	9	25	12	26	11	21	11	17	11	14	11	12	6	13	7	19	3	15

(Continued)

*This table shows all reported languages spoken at CCNY- except English.

Table 11a: Fall 2008-2017 Students by Native Language and Gender ¹⁻³

Language	Term Enrolled Date																			
	Fall 2008		Fall 2009		Fall 2010		Fall 2011		Fall 2012		Fall 2013		Fall 2014		Fall 2015		Fall 2016		Fall 2017	
	Women	Men	Women	Men	Women	Men	Women	Men	Women	Men	Women	Men	Women	Men	Women	Men	Women	Men	Women	Men
ZULU					1		1		1		1	1								
Total	2137	2320	2200	2419	2171	2335	2236	2371	2278	2295	2200	2169	2109	2129	2041	2100	2027	2006	1910	1882

¹This table shows all reported languages spoken at CCNY- except English.

Table 11b: Fall 2008-2017 Students by Country and Gender ¹⁻³

Country	Term Enrolled Date																			
	Fall 2008		Fall 2009		Fall 2010		Fall 2011		Fall 2012		Fall 2013		Fall 2014		Fall 2015		Fall 2016		Fall 2017	
	Women	Men	Women	Men	Women	Men	Women	Men	Women	Men	Women	Men	Women	Men	Women	Men	Women	Men	Women	Men
Afghanistan	4	8	3	6	4	5	7	5	7	8	6	8	7	10	6	11	5	16	3	12
Albania	28	26	28	27	30	29	28	31	28	26	23	32	26	36	29	33	32	37	31	41
Algeria	2	3	1	3	1	3	1	3	1	3	2	3	1	3	1	3	1	1	1	1
Andorra						1		1		1				1		1				
Angola	1		2		3		3						1		1			2		1
Antigua and Barbuda	12	11	9	9	11	8	6	6	7	4	7	2	8	7	8	7	9	4	9	2
Argentina	9	9	6	7	8	8	10	9	11	8	12	10	15	12	11	12	11	14	9	9
Armenia	2	1	1	1		5	1	4	1	4	2	3	2	7	5	5	6	6	3	4
Australia	2		1		2		1	1	1	1	1		2	1	1		3	1	3	2
Austria	4	2	1	1					1		2	1	2	4	4	3	1	2	3	3
Azerbaijan	1	1	2	3	1	1					2		2	1	3	1	4	2	1	1
Bahamas	4	1	4	1		1			1		1	1	1	1	1			1		1
Bahrain												1				1		1		
Bangladesh	156	198	170	252	171	244	206	268	194	288	203	259	220	276	221	269	235	290	230	307
Barbados	35	27	25	23	24	20	21	12	16	10	14	10	11	9	12	9	8	6	8	5
Belarus/Belorussia	4	7	3	9	1	9	5	9	5	8	4	10	9	7	11	9	12	9	8	8
Belgium	1		1	1	1	1	1	1	1	1	1	1	1		1					
Belize	9	6	10	6	8	5	9	5	8	3	8	2	8	4	10	2	8	2	5	3
Benin	1		1	1	2		2	1	2	2	2	4	1	5	1	3	1	4	1	3
Bermuda	1		1			1	1		1		3		1		2		1			
Bhutan			1	1	1	1	1	1			2		2		1		1			1
Bolivia	6	8	6	7	3	7	3	6	2	9	3	10	3	3	4	5	5	5	5	3

(Continued)

¹This table shows all reported countries at CCNY - except the USA.

²If you define 'countries' politically, as a sovereign state, there are 195 in the world - CCNY has students from 93.8% of them.

³Source: CUNY OIRA Institutional Research Data Base [IRDB]

Table 11b: Fall 2008-2017 Students by Country and Gender 1-3

Country	Term Enrolled Date																			
	Fall 2008		Fall 2009		Fall 2010		Fall 2011		Fall 2012		Fall 2013		Fall 2014		Fall 2015		Fall 2016		Fall 2017	
	Women	Men	Women	Men	Women	Men	Women	Men	Women	Men	Women	Men	Women	Men	Women	Men	Women	Men	Women	Men
Bosnia and Herzegovi	2	2	1	3	1	4	2	2	2	2	2	3	2	5	1	5		2		2
Botswana								1		1		1								
Brazil	13	12	16	12	14	11	16	17	15	20	16	18	14	15	13	15	17	11	20	10
British Virgin Islan																1		1		1
British West Indies	2	2	3	1	3	1	5	1	5	1	4		3		2	1	2	1		1
Bulgaria	2	9	3	5	4	8	4	8	3	6	6	6	5	3	6	1	5	2	4	2
Burkina Faso		7		6	1	5	1	4	2	5		5	1	3	2	6	2	6	7	12
Burma				1		1	1	2	1	1	1		1		1					
Burundi									1		1				2	1	2		1	
Cambodia	4	3	4	2	3	3	3	3	3	3	4	2	3	2	2	1	4	2	1	2
Cameroon	4	5	4	5	6	6	4	7	7	5	8	6	10	8	9	7	4	5	7	5
Canada	5	2	4	5	5	7	3	6	5	7	7	9	5	3	3	7		2	2	4
Cape Verde	1		1		1		1		1					1		1		1	2	
Central African Repu			1																	
Chad						1		1						2		1		1		1
Chile	9	6	9	6	9	6	10	5	7	6	5	4	4	5	5	6	5	3	5	3
China	158	237	167	258	190	274	201	280	228	296	251	313	264	327	282	357	293	367	289	322
Colombia	97	122	105	131	104	125	111	132	113	122	115	116	104	110	102	112	91	104	105	101
Congo	2		2	1		1			1		1					1		1		1
Costa Rica	7	5	12	6	9	4	6	6	7	5	4	5	6	4	6	2	4	4	5	3
Cote D'Ivoire (Ivory	1	7	4	7	6	8	4	8	1	8		10	5	8	8	8	8	9	11	11
Croatia	4	1	4	2	4	3	4	3	4	2	2	1	2	1	2	1	3	2	2	2

(Continued)

¹This table shows all reported countries at CCNY - except the USA.

²If you define 'countries' politically, as a sovereign state, there are 195 in the world - CCNY has students from 93.8% of them.

³Source: CUNY OIRA Institutional Research Data Base [IRDB]

Table 11b: Fall 2008-2017 Students by Country and Gender ¹⁻³

Country	Term Enrolled Date																			
	Fall 2008		Fall 2009		Fall 2010		Fall 2011		Fall 2012		Fall 2013		Fall 2014		Fall 2015		Fall 2016		Fall 2017	
	Women	Men	Women	Men	Women	Men	Women	Men	Women	Men	Women	Men	Women	Men	Women	Men	Women	Men	Women	Men
Cuba	21	15	22	19	23	20	19	18	17	19	14	13	18	10	16	11	13	9	7	7
Cyprus	3	3	3	4	4	6	4	5	5	4	5	6	5	4	4	2	1	4	2	2
Czechoslovakia	2	2		2		1		1	1	1	2		2	1	4	2	4		1	1
Denmark	1	1	1	1			1		1						1		2		2	
Djibouti										1		1		1						
Dominica	8	6	5	7	4	8	4	9	5	4	3	6	3	6	2	5		4	2	3
Dominican Republic	791	506	829	525	788	501	791	505	762	456	765	441	749	454	709	431	732	445	661	416
Dutch Antilles					1		2		1		1		1		1				1	1
East Germany			1		1		1		1		2		1		2					
Ecuador	129	174	151	195	155	192	171	182	174	173	172	159	171	156	154	155	179	162	176	157
Egypt	21	49	28	45	23	39	27	56	31	48	41	35	46	51	55	70	60	78	56	74
El Salvador	28	19	37	18	36	26	24	27	32	21	34	23	29	31	34	34	35	39	30	32
Equatorial Guinea		1																		
Eritrea							1		2		2	1		1		1	1	1	1	
Estonia						1	2	1	2	1	2	1	2		1					1
Ethiopia	5	3	4	2	7	1	7	2	9	4	10	4	5	3	5	3	4	4	1	4
Fiji	1	1										1		1		1		1		
Finland	1	2	1	1	1	1	1	2	1	1							1		1	
France	7	7	8	5	5	5	5	7	6	8	4	6	8	4	8	5	8	7	8	5
Gabon	3	1	3	2	4	1	3		2	1	2		2	1	1	2		1		
Gambia	3	3	3	4	3	5	3	5	3	6	2	7	2	6	1	6	6	2	11	3
Georgia	2	2	4	2	1	2	5	3	4		4	3	1	5	4	6	3	6	3	3

(Continued)

¹This table shows all reported countries at CCNY - except the USA.

²If you define 'countries' politically, as a sovereign state, there are 195 in the world - CCNY has students from 93.8% of them.

³Source: CUNY OIRA Institutional Research Data Base [IRDB]

Table 11b: Fall 2008-2017 Students by Country and Gender ¹⁻³

Country	Term Enrolled Date																			
	Fall 2008		Fall 2009		Fall 2010		Fall 2011		Fall 2012		Fall 2013		Fall 2014		Fall 2015		Fall 2016		Fall 2017	
	Women	Men	Women	Men	Women	Men	Women	Men	Women	Men	Women	Men	Women	Men	Women	Men	Women	Men	Women	Men
Germany	14	23	12	22	13	21	19	16	11	14	11	16	20	19	15	25	18	24	16	19
Ghana	17	43	21	41	19	42	19	39	19	34	23	36	28	39	31	42	36	44	25	41
Greece	16	37	13	34	15	28	13	33	14	29	14	23	17	27	24	34	20	35	17	46
Grenada	17	12	18	16	14	11	14	6	13	6	13	3	11	4	7	6	4	5	4	5
Guam	1				1		2		1											
Guatemala	12	15	15	19	17	17	15	23	17	19	14	22	14	21	16	17	22	13	19	7
Guinea	4	13	5	12	6	14	7	15	6	13	6	9	5	8	3	7	7	12	8	9
Guinea-Bissau															1		1	1	1	1
Guyana	119	113	122	125	125	117	124	128	120	124	97	120	87	95	83	103	86	120	85	103
Haiti	142	136	139	113	128	102	118	84	104	93	94	90	89	92	75	89	73	93	79	75
Honduras	29	18	29	18	28	20	34	17	39	24	36	17	33	21	31	22	34	25	38	24
Hong Kong	31	60	25	60	23	61	21	53	22	51	26	48	19	45	15	39	17	38	13	34
Hungary	4	7	5	5	4	6	4	3	8	4	11	3	9	2	7	4	5	3	2	3
Iceland		1					1													
India	92	160	99	159	98	161	100	154	106	150	102	135	103	132	90	138	88	133	91	123
Indonesia	6	8	9	6	7	7	9	8	6	9	5	11	4	11	4	9	4	9	5	10
Iran	1	9	3	12	7	14	7	12	10	11	12	10	13	7	14	12	14	9	11	6
Iraq	1	1	2		2		2		2		2	1	1	2	1	1	1	1	1	3
Ireland	20	40	25	41	27	26	28	26	28	24	28	22	25	26	22	28	16	32	25	33
Isle Of Man										1		1		1						
Israel	22	29	18	29	14	27	17	23	12	18	12	20	13	15	13	13	11	19	9	15
Italy	28	48	36	64	38	48	35	52	36	55	38	48	36	44	35	51	31	58	41	59

(Continued)

¹This table shows all reported countries at CCNY - except the USA.

²If you define 'countries' politically, as a sovereign state, there are 195 in the world - CCNY has students from 93.8% of them.

³Source: CUNY OIRA Institutional Research Data Base [IRDB]

Table 11b: Fall 2008-2017 Students by Country and Gender ¹⁻³

Country	Term Enrolled Date																			
	Fall 2008		Fall 2009		Fall 2010		Fall 2011		Fall 2012		Fall 2013		Fall 2014		Fall 2015		Fall 2016		Fall 2017	
	Women	Men	Women	Men	Women	Men	Women	Men	Women	Men	Women	Men	Women	Men	Women	Men	Women	Men	Women	Men
Jamaica	199	142	206	144	181	143	181	139	171	123	145	113	140	101	132	94	116	77	99	75
Japan	43	26	39	22	30	12	25	15	22	10	22	9	20	7	17	11	21	9	20	8
Jordan	1	7	3	8	3	10	4	9	6	6	6	4	7	3	8	7	5	6	6	7
Kazakhstan	1	1	1		3		3	1	3	1	2	1	2	1	1	1	2	1	2	2
Kenya	6	7	5	7	5	7	1	4	1	3	1	3	1		1	1		2	1	2
Kosovo	3	5	6	6	6	8	6	7	8	6	8	4	8	6	3	10	4	11	4	12
Kuwait		1		1			1	3	1	2	1	1	1		1				1	
Kyrgystan				1	1		1	1	2		1	1	1	2	1	1		2	1	2
Laos																			1	
Latvia		1		1		2		1			1		1		2		2		1	1
Lebanon	2	7	4	7	6	5	5	10	8	6	6	10	8	13	6	12	6	11	6	7
Lesotho																	1			
Liberia	1	1	2	2	2	3		2	1	3	1	2	3	2	3	3	2	2	2	1
Libya								1												
Lithuania	1	2	1	2	1	3	2	4	3	4	2	3	1	3	2	5	3	2	4	2
Macao		3		1							1		1			1		2		1
Macedonia	1	3		2		2		4	1	3	2	2	2		3		4		4	
Madagascar						1	1	1	1	1		1					1		1	
Malawi	1							1		1		1		1						1
Malaysia	6	7	10	8	10	8	12	8	9	5	8	8	7	9	6	13	6	10	5	8
Mali	3	6	3	4	2	6	2	6	3	5	2	3		2	2	3	4	5	7	6
Malta	2		2	1	2								1		1	1	1	1	1	1

(Continued)

¹This table shows all reported countries at CCNY - except the USA.

²If you define 'countries' politically, as a sovereign state, there are 195 in the world - CCNY has students from 93.8% of them.

³Source: CUNY OIRA Institutional Research Data Base [IRDB]

Table 11b: Fall 2008-2017 Students by Country and Gender ¹⁻³

Country	Term Enrolled Date																			
	Fall 2008		Fall 2009		Fall 2010		Fall 2011		Fall 2012		Fall 2013		Fall 2014		Fall 2015		Fall 2016		Fall 2017	
	Women	Men	Women	Men	Women	Men	Women	Men	Women	Men	Women	Men	Women	Men	Women	Men	Women	Men	Women	Men
Mauritania		1		1		1		2		1		1				1		1		1
Mauritius	1		1		1		1							2		2		1		1
Mexico	75	101	79	114	94	103	110	104	117	108	125	117	148	119	159	137	175	138	192	163
Midway Island																				1
Moldova	3	2	3	3	2	2	2	3	3	2	5	2	4	3	2	1	6		4	
Monaco	1		1		1				1		1		1				1		1	
Mongolia			1	1	1	1	1	1	2	1	1	1	2	1	1		2			1
Montenegro	5	2	6	2	4	5	5	9	6	5	5	6	5	6	6	8	5	13	7	11
Montserrat	1						1		1							1		1	1	1
Morocco	9	16	8	14	5	16	3	20	5	19	6	19	9	19	9	18	9	15	12	14
Mozambique										1		1							1	
Myanmar, Formerly Bu	7	16	6	20	7	20	2	19	2	15	3	14	4	14	5	10	5	6	5	8
Namibia															1		1			
Nauru												1		1						
Nepal	7	16	13	17	16	22	21	29	19	34	19	33	12	35	11	28	11	26	13	33
Netherlands (Holland)	1		1		2	1	3	3	2	1	2	2		2		1		2	1	1
Nicaragua	15	5	16	7	14	10	15	10	12	9	10	9	4	6	5	4	2	6	4	5
Niger	1	3	1	4	1	3	1	1			1	2	1	1	2	2	1	2	1	2
Nigeria	57	93	59	93	64	92	53	84	49	67	52	65	53	59	49	54	43	61	34	45
Northern Mariana Isl		1		1		1		1		1										
Norway	2	1	3	1	2	3	2	3	1	3		3		2				2		2
Other	14	8	16	8	17	4	19	6	18	15	15	12	15	14	19	24	23	27	27	30

(Continued)

¹This table shows all reported countries at CCNY - except the USA.

²If you define 'countries' politically, as a sovereign state, there are 195 in the world - CCNY has students from 93.8% of them.

³Source: CUNY OIRA Institutional Research Data Base [IRDB]

Table 11b: Fall 2008-2017 Students by Country and Gender ¹⁻³

Country	Term Enrolled Date																			
	Fall 2008		Fall 2009		Fall 2010		Fall 2011		Fall 2012		Fall 2013		Fall 2014		Fall 2015		Fall 2016		Fall 2017	
	Women	Men	Women	Men	Women	Men	Women	Men	Women	Men	Women	Men	Women	Men	Women	Men	Women	Men	Women	Men
Pacific Ocean													1		1		1		1	1
Pakistan	65	93	67	105	80	93	95	92	111	98	98	115	86	118	91	121	94	133	93	111
Palau																			1	
Palestine									1		1			1	3		2	3	2	5
Panama	18	13	22	13	17	9	17	9	12	10	11	10	13	8	14	9	12	11	11	8
Paraguay	2	3	2	4	4	3	5	5	4	4	2	6	2	4	1	5	3	2	4	6
Peru	58	49	67	47	67	50	59	46	64	52	54	49	58	48	58	38	58	47	44	52
Philippines	33	43	45	46	44	52	43	63	54	64	54	69	53	77	58	80	64	74	70	69
Poland	46	61	54	64	55	60	41	52	37	57	36	57	29	56	31	56	28	54	29	47
Portugal	4	1	3	1	4	1	2	2	1	2	1	1	2	2	3	3	3	4	1	3
Puerto Rico	264	138	259	153	250	131	220	131	216	122	176	117	193	118	184	117	170	116	171	107
Qatar		1		1		1		1				1		1						
Romania	9	11	10	15	11	18	8	15	7	13	6	13	6	11	5	6	3	6	2	6
Russia	40	51	45	46	38	37	41	32	47	35	45	34	50	44	40	47	39	45	34	37
Rwanda	1			1	1	1		1		1		2		3		3		2		1
San Marino																			1	
Saudi Arabia											1		1		1			1		1
Senegal	8	10	6	7	4	11	5	11	6	10	6	13	8	15	11	12	10	12	6	12
Serbia	2	3	3	3	3	4	2	4	2	6	2	5	3	3	1	3	1	5	2	5
Seychelles		1						1		1		1								
Sierra Leone	6	1	5	3	6	3	5	3	4	2	1	4	4	5	4	3	4	8	4	6
Singapore					1	2		2	1	1	1	2		1		3	1	4	1	3

(Continued)

¹This table shows all reported countries at CCNY - except the USA.

²If you define 'countries' politically, as a sovereign state, there are 195 in the world - CCNY has students from 93.8% of them.

³Source: CUNY OIRA Institutional Research Data Base [IRDB]

Table 11b: Fall 2008-2017 Students by Country and Gender ¹⁻³

Country	Term Enrolled Date																			
	Fall 2008		Fall 2009		Fall 2010		Fall 2011		Fall 2012		Fall 2013		Fall 2014		Fall 2015		Fall 2016		Fall 2017	
	Women	Men	Women	Men	Women	Men	Women	Men	Women	Men	Women	Men	Women	Men	Women	Men	Women	Men	Women	Men
Slovakia			1		1	1		1					1		1				2	1
Slovenia										1		1	1	1			1		1	1
Somalia	1	1	1	1						2		4		3		1		2		2
South Africa	1	5		5	2	2	1	2	5	1	4	2	1	2		3	2	3	1	2
South Korea	81	79	70	83	71	84	68	94	78	96	63	98	56	89	48	82	50	63	53	59
Spain	10	12	11	9	7	5	7	10	8	9	8	12	9	11	9	9	6	10	9	9
Sri Lanka	6	14	10	13	11	15	10	14	14	9	12	5	9	5	7	10	7	6	10	4
St. Kitts and Nevis	7	4	9	4	6	3	3	3	4	2	4	4	3	3	5	2	4	5	5	4
St. Lucia	17	2	16	5	14	5	13	5	10	5	10	5	10	7	10	9	9	6	5	4
St. Vincent and The	12	6	14	5	10	5	11	5	4	6	4	8	5	8	3	9	5	8	7	8
Sudan	5	4	2	5	3	3	1	4		5		4	2	4	2	4	1	5	1	4
Suriname	2		2	2	2	2	3	2	4	4	3	1	4	2	1	2		2		1
Sweden	3	2	3	3	2	1	3	2	3	2	3	3	2	4	3	6	7	1	4	
Switzerland	2		1							1		1		1	1	1		1		
Syria	2	6	3	5	3	5	7	3	6	3	6	4	5	4	6	3	7	6	8	7
Taiwan	15	19	15	25	16	23	18	21	13	14	9	12	9	13	11	18	7	15	7	12
Tajikistan	1	3	1	1	1	1	1	4	2	6	1	4	1	5	1	3	1	4		5
Tanzania	3	1	3	1	1	1	2	2	1	2										
Thailand	5	3	4	4	3	3	4	6	4	6	6	7	3	9	6	10	8	2	8	5
Togo	2	6	3	9	4	10	4	13	5	17	6	14	5	16	3	16	3	10	3	11
Trinidad and Tobago	85	72	87	67	80	74	81	58	68	60	64	51	54	55	45	48	43	38	37	36
Tunisia	1	1	1	2		2	1		2	1	2	1	2	1	3	1	4		3	

(Continued)

¹This table shows all reported countries at CCNY - except the USA.

²If you define 'countries' politically, as a sovereign state, there are 195 in the world - CCNY has students from 93.8% of them.

³Source: CUNY OIRA Institutional Research Data Base [IRDB]

Table 11b: Fall 2008-2017 Students by Country and Gender ¹⁻³

Country	Term Enrolled Date																			
	Fall 2008		Fall 2009		Fall 2010		Fall 2011		Fall 2012		Fall 2013		Fall 2014		Fall 2015		Fall 2016		Fall 2017	
	Women	Men	Women	Men	Women	Men	Women	Men	Women	Men	Women	Men	Women	Men	Women	Men	Women	Men	Women	Men
Turkey	11	11	6	12	6	12	7	11	8	7	5	6	7	9	6	11	4	8	4	5
Turkmenistan							1		1								1			
US Virgin Islands	2	1	5	1	5	2	7	1	9	3	5	2	5	3	2	1	4	1	3	
Uganda	2	2	1	1	1	1	1	2	1	2	1	2	1	2	1	3	1	2	1	1
Ukraine	26	24	24	28	20	39	22	48	23	44	23	47	26	42	26	38	19	32	15	29
United Arab Emirates			1		1		1		1			1		1		2		2		1
United Kingdom	24	28	16	29	13	17	11	15	7	16	13	10	17	15	11	14	7	10	6	5
Uruguay	2	2	3	1	1	2	1	2	4	1	3	2	2	1	1	3	1	2	2	2
Uzbekistan	8	6	9	6	7	9	7	8	11	5	12	8	10	11	11	12	10	12	8	12
Venezuela	7	12	8	15	7	16	7	15	7	15	3	12	4	14	5	10	6	9	7	7
Vietnam	12	17	12	17	12	13	16	14	18	16	19	19	20	25	18	27	11	27	17	22
Yemen	4	12	3	15	7	14	6	10	5	17	6	16	6	26	10	29	10	30	15	28
Yugoslavia	3	3	3	5	5	4	3	6		4		3	1	2	2	2	1	1	1	2
Zaire			2		1		2		2		1		1		1		1		1	1
Zambia		1	1	1	2	1	1	1	1	1		1								
Zimbabwe	1	1	1		1		1	1									1		1	
Total	3583	3619	3748	3809	3667	3693	3700	3729	3700	3615	3579	3521	3577	3573	3491	3632	3516	3656	3425	3440

¹This table shows all reported countries at CCNY - except the USA.

²If you define 'countries' politically, as a sovereign state, there are 195 in the world - CCNY has students from 93.8% of them.

³Source: CUNY OIRA Institutional Research Data Base [IRDB]

Table 12 Fall 2008-2017 Undergraduates Enrollment by Level

1-4

Level	Fall terms																			
	Fall 2008		Fall 2009		Fall 2010		Fall 2011		Fall 2012		Fall 2013		Fall 2014		Fall 2015		Fall 2016		Fall 2017	
	N	%	N	%	N	%	N	%	N	%	N	%	N	%	N	%	N	%	N	%
FRESHMAN	4,258	35.3	4,226	32.6	3,582	28.9	3,786	29.3	3,658	27.9	3,455	27.4	3,676	28.2	3,650	27.4	3,930	29.1	3,729	27.8
SOPHOMORE	2,853	23.6	3,171	24.5	2,901	23.4	2,701	20.9	2,611	19.9	2,441	19.3	2,516	19.3	2,435	18.3	2,380	17.6	2,501	18.7
JUNIOR	2,679	22.2	3,058	23.6	3,136	25.3	3,094	23.9	3,439	26.2	3,278	26.0	3,244	24.9	3,453	25.9	3,338	24.7	3,289	24.5
SENIOR	2,276	18.9	2,505	19.3	2,765	22.3	3,357	25.9	3,405	26.0	3,455	27.4	3,599	27.6	3,802	28.5	3,863	28.6	3,889	29.0
Total	12,066	100.0	12,960	100.0	12,384	100.0	12,938	100.0	13,113	100.0	12,629	100.0	13,035	100.0	13,340	100.0	13,511	100.0	13,408	100.0

¹For definition of 'Level' see 'Technical Note'.
²This table excludes non-degree students.
³Includes 'Permit' students from other CUNY colleges and 'CUNY BA' students.
⁴Source: CUNY OIRA Institutional Research Data Base [IRDB]

Graph 12 Fall 2007-2017: Undergraduate Enrollment by Level

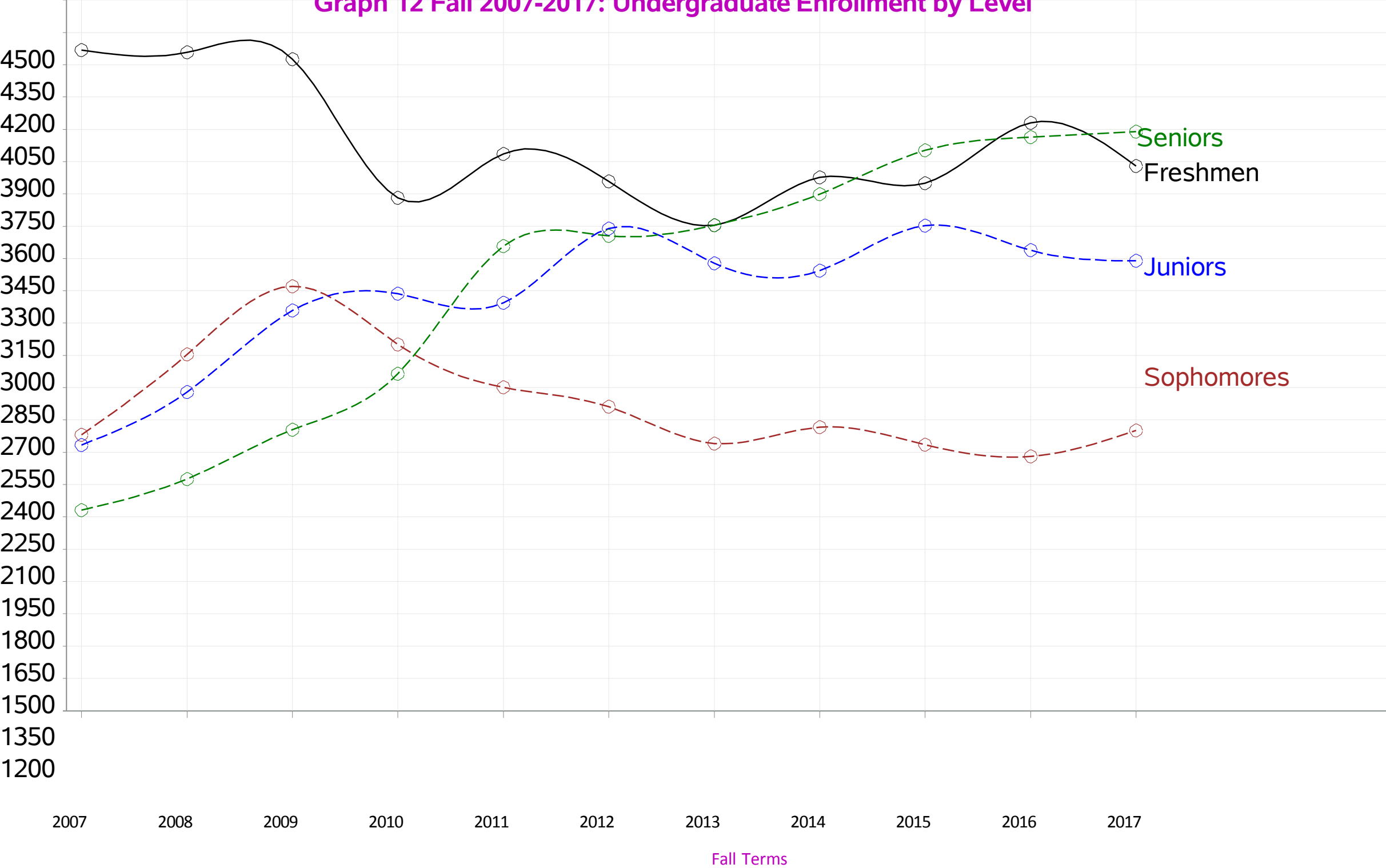

Table 13: Fall 2007-2017 Full/Part-time Enrollment by Divisions: Undergraduate Lower/Upper & Graduate Division

Upper/Lower Division by Term		Terms																			
		Fall 2008		Fall 2009		Fall 2010		Fall 2011		Fall 2012		Fall 2013		Fall 2014		Fall 2015		Fall 2016		Fall 2017	
		N	%	N	%	N	%	N	%	N	%	N	%	N	%	N	%	N	%	N	%
GRADUATION DIVISION	FULL-TIME	300	9.0	373	11.1	450	14.2	446	14.2	474	15.6	447	15.8	415	15.3	376	14.5	364	13.8	382	14.7
	PART-TIME	3,036	91.0	2,975	88.9	2,719	85.8	2,705	85.8	2,574	84.4	2,388	84.2	2,293	84.7	2,215	85.5	2,281	86.2	2,224	85.3
UNDERGRADUATE LOWER DIVISION	FULL-TIME	5,457	76.7	5,737	77.6	5,013	77.3	5,008	77.2	4,624	73.8	4,426	75.1	4,669	75.4	4,615	75.8	4,896	77.6	4,906	78.7
	PART-TIME	1,654	23.3	1,660	22.4	1,470	22.7	1,479	22.8	1,645	26.2	1,470	24.9	1,523	24.6	1,470	24.2	1,414	22.4	1,324	21.3
UNDERGRADUATE UPPER DIVISION	FULL-TIME	3,442	69.5	3,904	70.2	4,304	72.9	4,547	70.5	4,900	71.6	4,848	72.0	4,762	69.6	5,120	70.6	5,174	71.9	5,322	74.1
	PART-TIME	1,513	30.5	1,659	29.8	1,597	27.1	1,904	29.5	1,944	28.4	1,885	28.0	2,081	30.4	2,135	29.4	2,027	28.1	1,856	25.9
Total		15,402	100.0	16,308	100.0	15,553	100.0	16,089	100.0	16,161	100.0	15,464	100.0	15,743	100.0	15,931	100.0	16,156	100.0	16,014	100.0

¹For definition of 'Level' see 'Technical Note'.
²Includes 'Permit' students from other CUNY colleges and 'CUNY BA' students.
³Lower Division = Freshmen and Sophomores with 60 credits or less.
⁴Upper Division = Juniors and Seniors with more than 60 credits.
⁵Source: CUNY OIRA Institutional Research Data Base [IRDB]

Graph 13 Fall 2007-2017 Undergraduates & Graduate Students by Class Division & Full/Part-time Status

*Lower Full-time=Black line Undergraduates, Lower Part-time=Purple line graduates, Upper Full-time=Blue line Undergraduates, Upper Part-time=Brown line-graduates

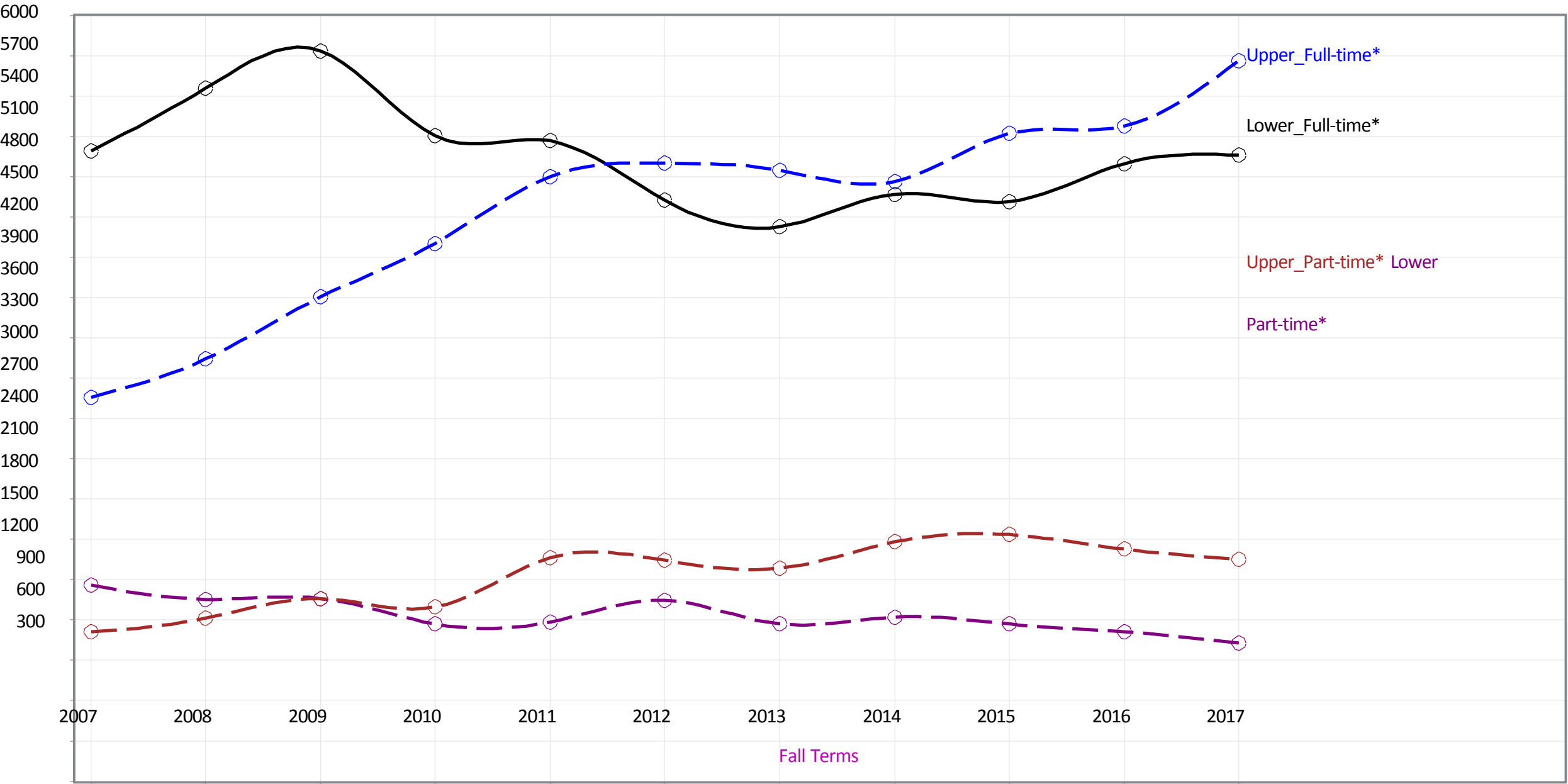

Table 14: Fall Terms 2008-2017 All Degree-Seeking Undergraduates by Division/School¹⁻⁴

School or Division	Fall 2008		Fall 2009		Fall 2010		Fall 2011		Fall 2012		Fall 2013		Fall 2014		Fall 2015		Fall 2016		Fall 2017	
	N	%	N	%	N	%	N	%	N	%	N	%	N	%	N	%	N	%	N	%
ADMIN-Non-degree & Permit Students													1081	6.9	1080	6.8	1086	6.7	1120	7.0
ARCHITECTURE	448	3.0	414	2.6	447	2.9	495	3.2	470	3.0	462	3.1	452	2.9	479	3.0	493	3.1	516	3.2
EDUCATION	2432	16.1	2406	15.1	2037	13.4	1915	12.2	1778	11.4	1630	10.9	1164	7.4	1203	7.6	1469	9.1	1495	9.3
ENGINEERING	2379	15.8	2556	16.1	2746	18.1	2835	18.1	2779	17.9	2849	19.0	2807	17.8	3030	19.0	3219	19.9	3263	20.4
GATEWAY	3046	20.2	2769	17.4	2416	15.9	2470	15.8	2547	16.4	2241	15.0	3372	21.4	3155	19.8	3046	18.9	3096	19.3
HUMANITIES & ARTS	2430	16.1	2687	16.9	2582	17.0	2631	16.8	2605	16.7	2472	16.5	2147	13.6	2093	13.1	2010	12.4	1979	12.4
IAS [CWE] INTERDISCIPLINARY STUDIES	592	3.9	600	3.8	592	3.9	575	3.7	599	3.8	537	3.6	581	3.7	500	3.1	503	3.1	503	3.1
POWELL SCHOOL	1873	12.4	2333	14.7	2303	15.2	2334	14.9	2303	14.8	2352	15.7	2497	15.9	2652	16.6	2659	16.5	2461	15.4
SCIENCES	1416	9.4	1648	10.4	1585	10.5	1957	12.5	2036	13.1	1983	13.3	1190	7.6	1251	7.9	1278	7.9	1249	7.8
SOPHIE DAVIS	461	3.1	476	3.0	456	3.0	441	2.8	449	2.9	440	2.9	452	2.9	488	3.1	393	2.4	332	2.1
Total	15077	100.0	15889	100.0	15164	100.0	15653	100.0	15566	100.0	14966	100.0	15743	100.0	15931	100.0	16156	100.0	16014	100.0

¹*Excluded students as are those who withdrew or not attending all courses & High School Students.*

²*'Permit' students from other CUNY colleges, SEEK and 'CUNY BA' students are included.*

³*In Spring 2007, The Center for Worker Education (CWE) became Interdisciplinary Arts & Science (IAS).*

⁴*Source: CUNY OIRA Institutional Research Data Base [IRDB.*

Table 15: Fall 2008-2017 Undergraduates by Major and Gender¹⁻²

Level, Majors and Gender		Fall Terms									
		Fall 2008	Fall 2009	Fall 2010	Fall 2011	Fall 2012	Fall 2013	Fall 2014	Fall 2015	Fall 2016	Fall 2017
ADMINISITRATIVE-Non-degree,Permit & Study Abroad	Men	1,629	1,553	1,329	1,330	1,367	1,211	1,954	1,933	1,873	1,783
	Women	1,947	1,753	1,441	1,413	1,511	1,250	2,229	2,101	2,117	2,272
ARCHITECTURE=ARCHITECTURE B-ARCH	Men	171	149	140	167	134	143	128	140	145	136
	Women	110	109	110	147	141	116	122	131	142	156
ARCHITECTURE=ARCHITECTURE MHC	Men						1				
	Women						9				
ARCHITECTURE=LANDSCAPE ARCH I	Men			1							
	Women			1			1				
EDUCATION=EDUCATION ALT CRT BILINGUAL CHILDHOOD	Men	1	1	2	1	2	2	16	14	17	16
	Women	5	7	6	10	11	19	96	123	145	162
EDUCATION=EDUCATION BILINGUAL CHILDHOOD	Men	1	5	7	10	5	11				
	Women	21	34	57	63	67	73				
EDUCATION=EDUCATION CHILDHOOD	Men	15	16	31	43	32	30	31	36	33	33
	Women	52	126	254	274	232	265	229	244	285	299
EDUCATION=EDUCATION EARLY CHILDHOOD	Men	4	3	2	2	3	1				
	Women	23	57	43	53	29	50				2
EDUCATION=EDUCATION ELEMENTARY N-6	Women	1	1								
EDUCATION=EDUCATION LANG OTHER THAN ENG	Men								1		
	Women		1	1	1						
EDUCATION=EDUCATION MUSIC K-12 TEACHER	Men								1		
	Women	1									
ENGINEERING=COMPUTER SCIENCE	Men	150	156	152	155	167	203	205	283	368	417
	Women	23	24	26	28	28	34	31	55	77	104

¹Source: CUNY OIRA Institutional Research Data Base [IRDB]

²Legend: MHC=Macaulay Honors College

Table 15: Fall 2008-2017 Undergraduates by Major and Gender¹⁻²

Level, Majors and Gender		Fall Terms									
		Fall 2008	Fall 2009	Fall 2010	Fall 2011	Fall 2012	Fall 2013	Fall 2014	Fall 2015	Fall 2016	Fall 2017
ENGINEERING=ENGINEER BIOMEDICAL	Men	86	92	112	127	135	120	129	125	127	110
	Women	53	49	64	61	79	92	103	102	116	120
ENGINEERING=ENGINEER BIOMEDICAL MHC	Men						16				
	Women						5				
ENGINEERING=ENGINEER BIOMEMICAL MHC	Men							11	24	16	10
	Women							7	22	28	21
ENGINEERING=ENGINEER CHEMICAL	Men	80	97	117	113	119	110	192	72	33	25
	Women	51	54	54	50	57	64	150	86	45	39
ENGINEERING=ENGINEER CHEMICAL HCC	Men						2	3	3	1	1
	Women						2	1			2
ENGINEERING=ENGINEER CHEMICAL MHC	Men						8				
	Women						3				
ENGINEERING=ENGINEER CIVIL	Men	275	311	351	326	297	266	284	326	317	324
	Women	67	75	65	86	84	91	92	118	117	136
ENGINEERING=ENGINEER CIVIL HOSTOS	Men					1	5				
ENGINEERING=ENGINEER CIVIL LCC	Men					5	6				
	Women						1				
ENGINEERING=ENGINEER CIVIL MHC	Men						5	14	45	35	22
	Women						2	7	31	21	18
ENGINEERING=ENGINEER COMPUTER	Men	191	210	196	212	202	213	248	259	278	302
	Women	27	27	33	32	32	27	38	43	49	49
ENGINEERING=ENGINEER COMPUTER MHC	Men						1				
	Women						1				

¹Source: CUNY OIRA Institutional Research Data Base [IRDB]

²Legend: MHC=Macaulay Honors College

Table 15: Fall 2008-2017 Undergraduates by Major and Gender¹⁻²

Level, Majors and Gender		Fall Terms									
		Fall 2008	Fall 2009	Fall 2010	Fall 2011	Fall 2012	Fall 2013	Fall 2014	Fall 2015	Fall 2016	Fall 2017
ENGINEERING=ENGINEER ELECTRICAL	Men	458	446	448	436	382	371	420	421	425	378
	Women	42	39	42	39	45	33	48	57	63	65
ENGINEERING=ENGINEER ELECTRICAL HOSTOS	Men					10	12				
	Women					2	1				
ENGINEERING=ENGINEER ELECTRICAL LCC	Men				1	5	3				
	Women					2	1				
ENGINEERING=ENGINEER ELECTRICAL MHC	Men						8				
	Women						1				
ENGINEERING=ENGINEER MECHANICAL	Men	334	367	370	414	396	435	469	487	517	550
	Women	39	35	38	49	38	39	65	76	88	83
ENGINEERING=ENGINEER MECHANICAL HOSTOS	Men					1	1	1	1	5	5
	Women					1				1	2
ENGINEERING=ENGINEER MECHANICAL LCC	Men					4	5	6	6	4	7
	Women										1
ENGINEERING=ENV EARTH SYS SCI	Men	24	31	38	43	49	63	68	67	67	67
	Women	11	17	27	37	34	42	57	49	53	56
HIGH SCHOOL PROGRAM	Men	110	198	183	163	231	218				
	Women	215	221	206	273	364	280				
HUMANITIES=ART	Men	184	175	157	161	148	146	133	147	148	169
	Women	180	219	217	214	221	223	198	220	223	215
HUMANITIES=ART MHC	Men							1	1	1	1
	Women						1	10	16	9	7

¹Source: CUNY OIRA Institutional Research Data Base [IRDB]

²Legend: MHC=Macaulay Honors College

Table 15: Fall 2008-2017 Undergraduates by Major and Gender¹⁻²

Level, Majors and Gender		Fall Terms									
		Fall 2008	Fall 2009	Fall 2010	Fall 2011	Fall 2012	Fall 2013	Fall 2014	Fall 2015	Fall 2016	Fall 2017
HUMANITIES=COMMUNICATIONS	Men	160	141	101	89	63	65	61	52	67	62
	Women	296	269	206	173	151	126	128	104	110	102
HUMANITIES=COMP LITERATURE	Men									1	
	Women	1			1	4	1				2
HUMANITIES=ELEC DES & MULTIMED	Men	35	39	31	28	24	18	38	31	26	25
	Women	18	16	16	21	23	21	33	29	26	27
HUMANITIES=ENGLISH	Men	115	164	162	152	154	130	125	105	98	107
	Women	202	289	298	309	330	313	283	236	224	214
HUMANITIES=ENGLISH MHC	Women						5				
HUMANITIES=FILM BFA	Men	24	26	35	35	34	36	33	41	36	30
	Women	13	28	23	14	14	14	21	20	15	21
HUMANITIES=HISTORY MHC	Women							1	3	3	2
HUMANITIES=MHC FILM BFA	Men								2	2	1
	Women								4	1	
HUMANITIES=MHC ROMC LNG FR IT	Men									2	2
	Women									2	
HUMANITIES=MHC THEATER	Men								1	2	1
	Women									1	1
HUMANITIES=MUSIC	Men	210	198	209	213	207	216	200	198	194	176
	Women	86	79	88	99	100	93	74	83	73	66
HUMANITIES=PHILOSOPHY	Men	19	22	22	28	26	29	25	20	16	26
	Women	9	10	9	9	7	10	9	13	12	7
HUMANITIES=PUBLISHING (CERT)	Women	1	1								

¹Source: CUNY OIRA Institutional Research Data Base [IRDB]

²Legend: MHC=Macaulay Honors College

Table 15: Fall 2008-2017 Undergraduates by Major and Gender¹⁻²

Level, Majors and Gender		Fall Terms									
		Fall 2008	Fall 2009	Fall 2010	Fall 2011	Fall 2012	Fall 2013	Fall 2014	Fall 2015	Fall 2016	Fall 2017
HUMANITIES=ROM LANG FR IT SP	Men	27	33	31	26	28	26				
	Women	91	89	61	70	63	65				
HUMANITIES=THEATRE	Men	34	41	38	41	57	51	46	48	46	61
	Women	54	65	61	71	82	70	70	84	78	62
HUMANTIES=ROM LANG FR IT SP	Men							21	20	10	12
	Women							49	47	43	37
IAS=CWE EARLY CHILD ED	Men	1									
IAS=CWE INTERDISCIPLINARY STUDIES	Men	99	105	102	93	104	86	94	79	78	84
	Women	492	495	473	457	468	426	456	398	403	392
POLITICAL SCIENCE MHC	Men						2				
POWELL SCHOOL=AMERICAN STUDIES	Men	3	2								
	Women	2									
POWELL SCHOOL=ANTHROPOLOGY	Men	14	16	16	18	9	9	18	18	12	14
	Women	17	18	27	32	34	37	31	34	33	31
POWELL SCHOOL=AREA ST AS LA RU	Men	8	8	4	7	9	9	10	10	14	11
	Women	8	16	13	13	10	8	9	12	17	5
POWELL SCHOOL=AREA ST BLST PR JWS	Men	9	11	11	13	8	9	11	16	19	16
	Women	20	25	13	17	14	18	22	18	27	40
POWELL SCHOOL=ECONOMICS	Men	165	173	162	165	184	171	180	207	209	204
	Women	81	83	70	63	69	66	75	92	84	79
POWELL SCHOOL=ECONOMICS MHC	Men						3	9	17	18	20
	Women							4	12	11	13

¹Source: CUNY OIRA Institutional Research Data Base [IRDB]

²Legend: MHC=Macaulay Honors College

Table 15: Fall 2008-2017 Undergraduates by Major and Gender¹⁻²

Level, Majors and Gender		Fall Terms									
		Fall 2008	Fall 2009	Fall 2010	Fall 2011	Fall 2012	Fall 2013	Fall 2014	Fall 2015	Fall 2016	Fall 2017
POWELL SCHOOL=HISTORY	Men	69	103	116	119	109	101	82	64	68	68
	Women	55	66	76	92	74	63	64	49	45	35
POWELL SCHOOL=INTERNAT RELATIONS	Men	44	55	50	50	42	36				
	Women	110	129	139	119	112	100				
POWELL SCHOOL=INTERNAT STUDIES	Men							39	42	47	51
	Women							89	81	114	122
POWELL SCHOOL=INTERNAT STUDIES MHC	Men						1	1	2	1	
	Women						4	2	6	4	3
POWELL SCHOOL=MANAGMNT & ADMIN	Men	126	138	126	129	126	118	129	132	145	136
	Women	85	111	91	86	107	120	113	105	115	108
POWELL SCHOOL=MANAGMNT & ADMIN MHC	Men							3	26	19	22
	Women								10	9	9
POWELL SCHOOL=MHC AREA ST AS LA R	Women								1	2	2
POWELL SCHOOL=POLITICAL SCIENCE	Men	79	103	99	88	88	88	100	101	111	110
	Women	66	96	94	90	84	85	95	102	107	109
POWELL SCHOOL=PRE-LAW	Men	11	22	14	22	25	14	18	12	6	3
	Women	18	31	30	34	32	40	44	25	16	5
POWELL SCHOOL=PSYCHOLOGY	Men	159	208	221	234	252	251	283	299	312	282
	Women	446	597	643	654	626	715	796	869	844	753
POWELL SCHOOL=PSYCHOLOGY MHC	Men						1	3	8	12	14
	Women							5	15	13	13
POWELL SCHOOL=SOCIOLOGY	Men	31	50	45	43	43	49	62	54	56	47
	Women	91	125	124	138	119	107	115	102	105	106

¹Source: CUNY OIRA Institutional Research Data Base [IRDB]

²Legend: MHC=Macaulay Honors College

Table 15: Fall 2008-2017 Undergraduates by Major and Gender¹⁻²

Level, Majors and Gender		Fall Terms									
		Fall 2008	Fall 2009	Fall 2010	Fall 2011	Fall 2012	Fall 2013	Fall 2014	Fall 2015	Fall 2016	Fall 2017
POWELL SCHOOL=SOCIOLOGY MHC	Women						1				
POWELL SCHOOL=SPEECH PATH	Men		1								
	Women	1					1			1	
POWELL SCHOOL=URBAN LEGAL STUDIES	Men	1							3	2	1
	Women			1		1	1				
SCIENCE In Fall 2104 dropped codes: 001 & SCI	Men	318	372	371	471	467	445				
	Women	475	582	558	719	755	693				
SCIENCE=BIOCHEMISTRY	Men									26	36
	Women									29	42
SCIENCE=BIOLOGY	Men	116	130	107	105	103	93	100	106	133	129
	Women	208	214	164	189	175	162	187	179	213	224
SCIENCE=BIOLOGY BS-MA	Men			1							
SCIENCE=BIOLOGY BS-MS	Men							2	1		
	Women							1			
SCIENCE=BIOLOGY MHC	Men						3				
	Women						7				
SCIENCE=BIOTECHNOLOGY	Men						1	2	5	8	4
	Women							2	8	7	7
SCIENCE=CHEMISTRY	Men	41	34	37	45	53	64		127	147	132
	Women	36	44	45	48	59	66		78	94	97
SCIENCE=CHEMISTRY MHC	Men						2				
	Women						2				

¹Source: CUNY OIRA Institutional Research Data Base [IRDB]

²Legend: MHC=Macaulay Honors College

Table 15: Fall 2008-2017 Undergraduates by Major and Gender¹⁻²

Level, Majors and Gender		Fall Terms									
		Fall 2008	Fall 2009	Fall 2010	Fall 2011	Fall 2012	Fall 2013	Fall 2014	Fall 2015	Fall 2016	Fall 2017
SCIENCE=GEOLOGY	Men	7	12	17	24	28	22	20	20	16	19
	Women	9	15	13	7	14	20	22	24	22	20
SCIENCE=MATH SCI & IND APPL	Men	20	24	30	43	63	76	70	94	106	87
	Women	7	6	7	14	24	26	26	30	41	41
SCIENCE=MATHEMATICS	Men	46	46	44	69	54	43	77	55	42	52
	Women	9	18	27	31	33	32	39	40	27	32
SCIENCE=PHYSICS	Men	22	24	26	35	39	54	50	52	49	38
	Women	4	8	9	8	8	7	10	9	7	11
SOPHIE DAVIS BIOMED	Men	138	148	140	142	131	132	119	133	110	101
	Women	234	231	213	204	221	215	230	250	213	181
SOPHIE DAVIS PHYSICIAN'S ASST	Men	36	41	43	39	34	30	33	34	18	11
	Women	53	56	60	56	63	63	70	67	47	27
Total		12,066	12,960	12,384	12,938	13,113	12,629	13,035	13,340	13,511	13,408

¹Source: CUNY OIRA Institutional Research Data Base [IRDB]

²Legend: MHC=Macaulay Honors College

Table 16: Fall Terms 2012-2017: Undergraduate Students Areas of Study by Division/School by Gender and Ethnicity ¹⁻²
The Division of ADMIN-Non-degree & Permit Students was created in Fall 2014

Division=ADMIN-Non-degree & Permit Students

Division/School, Gender & Ethnicity		Fall 2014	Fall 2015	Fall 2016	Fall 2017
ADMIN-Non-degree & Permit Students	Men	496	481	515	491
	Women	585	599	571	629
Total		1081	1080	1086	1120
	American Indian or Alaskan Native	3	8	4	5
	Asian	134	127	157	144
	Black or African American	196	208	175	183
	Hispanic/Latino	452	454	442	456
	Native Hawaiian or Other Pacific Islander	5	6	6	5
	Nonresident alien	14	20	39	29
	Two or more races	4	6	7	13
	White	273	251	256	285

¹*Includes non-degree and 'Permit' students from other CUNY colleges.*
²*Source: CUNY OIRA Institutional Research Data Base [IRDB]*

Table 16: Fall Terms 2012-2017: Undergraduate Students Areas of Study by Division/School by Gender and Ethnicity ¹⁻²
The Division of ADMIN-Non-degree & Permit Students was created in Fall 2014

Division=ARCHITECTURE

Division/School, Gender & Ethnicity		Fall 2012	Fall 2013	Fall 2014	Fall 2015	Fall 2016	Fall 2017
ARCHITECTURE	Men	228	239	223	241	240	232
	Women	242	223	229	238	253	284
Total		470	462	452	479	493	516
	American Indian or Alaskan Native					1	1
	Asian	86	100	92	107	99	104
	Black or African American	39	40	40	50	46	48
	Hispanic/Latino	117	92	94	101	122	145
	Native Hawaiian or Other Pacific Islander	4	4	6	1	1	1
	Nonresident alien	65	63	49	43	55	59
	Two or more races	1	2	4	9	10	12
	White	158	161	167	168	159	146

¹Includes non-degree and 'Permit' students from other CUNY colleges.

²Source: CUNY OIRA Institutional Research Data Base [IRDB]

Table 16: Fall Terms 2012-2017: Undergraduate Students Areas of Study by Division/School by Gender and Ethnicity ¹⁻²
The Division of ADMIN-Non-degree & Permit Students was created in Fall 2014

Division=EDUCATION

Division/School, Gender & Ethnicity		Fall 2012	Fall 2013	Fall 2014	Fall 2015	Fall 2016	Fall 2017
EDUCATION	Men	384	341	237	226	301	302
	Women	1394	1289	927	977	1168	1193
Total		1778	1630	1164	1203	1469	1495
	American Indian or Alaskan Native					1	1
	Asian	171	170	125	143	165	179
	Black or African American	364	331	218	208	235	257
	Hispanic/Latino	667	651	503	564	661	686
	Native Hawaiian or Other Pacific Islander			2	2	1	
	Nonresident alien	57	57	36	34	37	41
	Two or more races	7	6	7	9	9	9
	White	512	415	273	243	360	322

¹Includes non-degree and 'Permit' students from other CUNY colleges.

²Source: CUNY OIRA Institutional Research Data Base [IRDB]

Table 16: Fall Terms 2012-2017: Undergraduate Students Areas of Study by Division/School by Gender and Ethnicity ¹⁻²
The Division of ADMIN-Non-degree & Permit Students was created in Fall 2014

Division=ENGINEERING

Division/School, Gender & Ethnicity		Fall 2012	Fall 2013	Fall 2014	Fall 2015	Fall 2016	Fall 2017
ENGINEERING	Men	2212	2251	2219	2362	2499	2511
	Women	567	598	588	668	720	752
Total		2779	2849	2807	3030	3219	3263
	American Indian or Alaskan Native	2	4	2	2	7	6
	Asian	845	899	926	1109	1202	1198
	Black or African American	320	340	270	303	294	286
	Hispanic/Latino	506	507	552	576	671	746
	Native Hawaiian or Other Pacific Islander	10	13	15	12	12	9
	Nonresident alien	564	529	439	404	407	416
	Two or more races	24	28	41	40	38	40
	White	508	529	562	584	588	562

¹Includes non-degree and 'Permit' students from other CUNY colleges.

²Source: CUNY OIRA Institutional Research Data Base [IRDB]

Table 16: Fall Terms 2012-2017: Undergraduate Students Areas of Study by Division/School by Gender and Ethnicity ¹⁻²
The Division of ADMIN-Non-degree & Permit Students was created in Fall 2014

Division=GATEWAY

Division/School, Gender & Ethnicity		Fall 2012	Fall 2013	Fall 2014	Fall 2015	Fall 2016	Fall 2017
GATEWAY	Men	1507	1363	1563	1511	1416	1339
	Women	1635	1376	1809	1644	1630	1757
Total		3142	2739	3372	3155	3046	3096
	American Indian or Alaskan Native			5	3	3	3
	Asian	605	614	834	818	769	749
	Black or African American	531	410	523	465	490	464
	Hispanic/Latino	1266	1078	1168	1146	1145	1211
	Native Hawaiian or Other Pacific Islander	12	14	25	11	8	7
	Nonresident alien	197	159	220	184	152	216
	Two or more races	21	16	49	58	52	58
	White	510	448	548	470	427	388

¹*Includes non-degree and 'Permit' students from other CUNY colleges.*
²*Source: CUNY OIRA Institutional Research Data Base [IRDB]*

Table 16: Fall Terms 2012-2017: Undergraduate Students Areas of Study by Division/School by Gender and Ethnicity ¹⁻²
The Division of ADMIN-Non-degree & Permit Students was created in Fall 2014

Division=HUMANITIES & ARTS

Division/School, Gender & Ethnicity		Fall 2012	Fall 2013	Fall 2014	Fall 2015	Fall 2016	Fall 2017
HUMANITIES & ARTS	Men	1139	1073	953	923	868	893
	Women	1466	1399	1194	1170	1142	1086
Total		2605	2472	2147	2093	2010	1979
	American Indian or Alaskan Native	3	2	3	4	3	1
	Asian	249	244	192	190	181	199
	Black or African American	550	524	429	432	404	380
	Hispanic/Latino	927	856	817	846	857	849
	Native Hawaiian or Other Pacific Islander	5	6	7	2	1	1
	Nonresident alien	197	213	167	142	161	155
	Two or more races	31	23	40	49	37	40
	White	643	604	492	428	366	354

¹*Includes non-degree and 'Permit' students from other CUNY colleges.*

²*Source: CUNY OIRA Institutional Research Data Base [IRDB]*

Table 16: Fall Terms 2012-2017: Undergraduate Students Areas of Study by Division/School by Gender and Ethnicity ¹⁻²
The Division of ADMIN-Non-degree & Permit Students was created in Fall 2014

Division=IAS [CWE] INTERDISCIPLINARY STUDIES

Division/School, Gender & Ethnicity		Fall 2012	Fall 2013	Fall 2014	Fall 2015	Fall 2016	Fall 2017
IAS [CWE] INTERDISCIPLINARY STUDIES	Men	112	95	107	88	85	94
	Women	487	442	474	412	418	409
Total		599	537	581	500	503	503
	American Indian or Alaskan Native	1					1
	Asian	30	34	29	31	34	35
	Black or African American	211	192	203	151	155	156
	Hispanic/Latino	254	215	258	234	250	245
	Nonresident alien	14	16	20	19	15	18
	Two or more races	5	3	5	6	6	6
	White	84	77	66	59	43	42

¹Includes non-degree and 'Permit' students from other CUNY colleges.

²Source: CUNY OIRA Institutional Research Data Base [IRDB]

Table 16: Fall Terms 2012-2017: Undergraduate Students Areas of Study by Division/School by Gender and Ethnicity ¹⁻²
The Division of ADMIN-Non-degree & Permit Students was created in Fall 2014

Division=POWELL SCHOOL

Division/School, Gender & Ethnicity		Fall 2012	Fall 2013	Fall 2014	Fall 2015	Fall 2016	Fall 2017
POWELL SCHOOL	Men	901	873	965	1032	1051	999
	Women	1402	1479	1532	1620	1608	1462
Total		2303	2352	2497	2652	2659	2461
	American Indian or Alaskan Native	1	3	2	3	4	3
	Asian	392	416	461	502	516	459
	Black or African American	528	493	508	513	509	449
	Hispanic/Latino	802	892	990	1084	1105	1049
	Native Hawaiian or Other Pacific Islander	4	3	5	6	10	5
	Nonresident alien	175	153	131	132	139	119
	Two or more races	15	21	32	37	47	37
	White	386	371	368	375	329	340

¹Includes non-degree and 'Permit' students from other CUNY colleges.

²Source: CUNY OIRA Institutional Research Data Base [IRDB]

Table 16: Fall Terms 2012-2017: Undergraduate Students Areas of Study by Division/School by Gender and Ethnicity ¹⁻²
The Division of ADMIN-Non-degree & Permit Students was created in Fall 2014

Division=SCIENCES

Division/School, Gender & Ethnicity		Fall 2012	Fall 2013	Fall 2014	Fall 2015	Fall 2016	Fall 2017
SCIENCES	Men	903	904	637	684	694	638
	Women	1133	1079	553	567	584	611
Total		2036	1983	1190	1251	1278	1249
	American Indian or Alaskan Native	5	2	2	4	3	1
	Asian	590	604	371	396	402	388
	Black or African American	383	350	185	203	185	171
	Hispanic/Latino	476	477	270	279	315	350
	Native Hawaiian or Other Pacific Islander	14	10	5	6	3	6
	Nonresident alien	180	151	114	105	93	85
	Two or more races	14	23	21	30	27	21
	White	374	366	222	228	250	227

¹Includes non-degree and 'Permit' students from other CUNY colleges.

²Source: CUNY OIRA Institutional Research Data Base [IRDB]

Table 16: Fall Terms 2012-2017: Undergraduate Students Areas of Study by Division/School by Gender and Ethnicity ¹⁻²
The Division of ADMIN-Non-degree & Permit Students was created in Fall 2014

Division=SOPHIE DAVIS

Division/School, Gender & Ethnicity		Fall 2012	Fall 2013	Fall 2014	Fall 2015	Fall 2016	Fall 2017
SOPHIE DAVIS	Men	165	162	152	169	130	118
	Women	284	278	300	319	263	214
Total		449	440	452	488	393	332
	American Indian or Alaskan Native		1	2	2	1	
	Asian	119	113	117	139	110	94
	Black or African American	133	128	139	148	121	98
	Hispanic/Latino	99	99	102	109	92	84
	Native Hawaiian or Other Pacific Islander	1	1	1			
	Nonresident alien	1	4	6	8	9	4
	Two or more races	5	8	11	10	5	6
	White	91	86	74	72	55	46

¹Includes non-degree and 'Permit' students from other CUNY colleges.

²Source: CUNY OIRA Institutional Research Data Base [IRDB]

Table 17: 2007-2008 through 2016-2017: Undergraduate Degrees Awarded by Division/School ¹

Division or School by Ethnicity & gender		2007-2008		2008-2009		2009-2010		2010-2011		2011-2012		2012-2013		2013-2014		2014-2015		2015-2016		2016-2017	
		Women	Men	Women	Men	Women	Men	Women	Men	Women	Men	Women	Men	Women	Men	Women	Men	Women	Men	Women	Men
HUMANITIES & ARTS	American Indian or Native A	.	1	.	1	2	.	.	1	1	.	1	.	1	.
	Asian or Pacific Islander	19	14	16	14	24	23	20	22	25	20	31	24	45	20	33	20	39	24	29	18
	Black, Non-Hispanic	56	35	48	33	59	31	94	44	90	51	87	53	88	62	88	60	98	51	93	48
	Hispanic	64	34	59	55	82	57	89	68	94	82	118	69	94	72	114	72	120	81	113	88
	Nonresident Alien	34	24	23	19	26	20	31	28	34	12	24	16	17	10	28	11	20	17	25	11
	White, Non-Hispanic	38	51	35	50	54	58	67	77	62	77	75	70	68	61	78	56	76	69	54	62
POWELL SCHOOL	American Indian or Native A	.	.	1	1	.	.	1	.	3	1	.	.	.	1	1	.	1	.	.	.
	Asian or Pacific Islander	18	27	31	12	42	36	43	38	49	30	44	34	83	55	94	63	72	62	112	81
	Black, Non-Hispanic	76	42	84	43	71	42	109	63	120	59	105	69	107	49	133	88	121	66	131	64
	Hispanic	64	28	76	27	92	59	128	73	169	59	141	57	163	75	184	86	184	92	214	95
	Nonresident Alien	25	9	29	15	19	25	22	20	24	17	25	18	28	13	30	12	22	15	24	24
	White, Non-Hispanic	33	17	35	28	43	25	43	42	53	36	55	40	76	63	70	48	92	63	84	45
EDUCATION	Asian or Pacific Islander	3	.	2	1	5	.	6	.	3	.	13	2	11	1	10	1	11	2	20	3
	Black, Non-Hispanic	9	2	4	.	6	1	23	1	20	1	17	1	21	.	10	1	5	1	12	.
	Hispanic	21	2	30	2	25	2	45	2	38	10	49	4	33	3	29	6	26	4	32	3
	Nonresident Alien	1	.	3	.	2	1	3	.	5	1	2	.	3	1	3	.	.	.	2	.
	White, Non-Hispanic	9	1	7	4	9	3	10	.	5	4	14	1	14	.	6	1	9	.	5	2
ENGINEERING	American Indian or Native A	.	.	.	1	.	.	.	1	.	.	.	1
	Asian or Pacific Islander	17	49	9	49	13	66	12	59	9	60	20	69	18	65	16	86	26	90	23	132
	Black, Non-Hispanic	9	35	9	30	4	33	8	35	6	32	7	26	5	40	5	30	5	31	9	34
	Hispanic	22	33	7	40	9	45	10	33	6	38	11	43	9	44	7	44	11	40	11	33
	Nonresident Alien	22	45	10	48	10	53	7	38	5	47	8	48	8	39	7	38	5	33	13	29
	White, Non-Hispanic	12	37	8	35	6	48	10	48	7	37	10	52	8	55	6	38	14	81	27	60

(Continued)

¹Source: CUNY OIRA IRDB Graduate Files.

Table 17: 2007-2008 through 2016-2017: Undergraduate Degrees Awarded by Division/School ¹

Division or School by Ethnicity & gender		2007-2008		2008-2009		2009-2010		2010-2011		2011-2012		2012-2013		2013-2014		2014-2015		2015-2016		2016-2017	
		Women	Men	Women	Men	Women	Men	Women	Men	Women	Men	Women	Men	Women	Men	Women	Men	Women	Men	Women	Men
SCIENCES	American Indian or Native A	.	.	1	1	1	1	.	.	.	1	1
	Asian or Pacific Islander	9	14	8	21	23	17	23	19	23	18	32	25	45	49	53	51	56	47	50	57
	Black, Non-Hispanic	15	16	21	17	18	15	22	22	24	21	23	15	29	18	26	22	28	27	23	35
	Hispanic	12	14	6	7	10	10	10	11	14	13	26	24	22	22	21	18	23	19	33	26
	Nonresident Alien	12	15	6	7	9	4	8	11	10	9	13	10	8	13	10	17	15	11	17	15
	White, Non-Hispanic	7	12	6	17	12	16	14	14	13	16	17	26	24	25	19	34	27	25	28	49
ARCHITECTURE	Asian or Pacific Islander	6	2	2	3	5	7	2	1	7	11	6	4	8	3	8	3	6	10	7	5
	Black, Non-Hispanic	4	3	4	4	5	3	2	3	2	5	3	2	3	1	2	.	.	2	1	1
	Hispanic	4	9	5	14	5	9	5	9	6	5	12	10	5	11	9	7	3	1	4	4
	Nonresident Alien	5	6	2	3	8	6	3	6	3	5	4	4	2	6	2	4	2	5	2	5
	White, Non-Hispanic	4	15	7	7	3	10	2	7	9	18	4	10	8	11	2	5	15	9	10	8
SOPHIE DAVIS	American Indian or Native A	1	1
	Asian or Pacific Islander	15	13	14	3	18	10	15	11	8	14	12	6	14	6	8	9	10	15	28	17
	Black, Non-Hispanic	18	11	18	3	15	4	19	12	16	10	14	8	15	8	20	10	20	10	43	9
	Hispanic	1	3	10	1	11	6	7	4	10	4	8	5	11	6	9	1	11	7	14	7
	Nonresident Alien	1	.	1	.	.	.	1	.	.	1	.	.	1	2	2
	White, Non-Hispanic	10	13	15	8	10	10	17	9	9	19	15	9	8	12	13	8	14	9	20	10
IAS [CWE] INTERDISCIPLINARY STUDIES	American Indian or Native A	.	1	1	.	1
	Asian or Pacific Islander	6	.	4	.	2	1	4	1	7	3	4	2	4	3	6	2	5	1	11	2
	Black, Non-Hispanic	64	12	66	8	51	12	66	9	46	11	39	7	42	9	48	15	48	10	35	8
	Hispanic	39	11	36	2	39	7	39	8	52	3	47	6	55	5	50	4	43	8	57	2
	Nonresident Alien	.	2	1	.	1	1	1	.	1	1	3	.	3	.	3	2	3	.	5	.
	White, Non-Hispanic	15	6	10	11	13	2	18	10	16	9	8	7	18	5	21	4	19	5	16	2
Total		799	664	769	644	860	778	1,059	859	1,104	870	1,149	877	1,225	944	1,284	977	1,306	1,043	1,441	1,098

¹Source: CUNY OIRA IRDB Graduate Files.

Table 18: Fall Terms 2008-2017 Freshmen High Schools of Origin ¹

High Schools	Fall 2008	Fall 2009	Fall 2010	Fall 2011	Fall 2012	Fall 2013	Fall 2014	Fall 2015	Fall 2016	Fall 2017	Total
A E SMITH	3				1	2					6
A E STVNSN	2	1									3
A HAMILTON	1	1	2	1				1			6
A LINCOLN	4	1	5	7	10	7	3	2		1	40
A MARTIN	1	1	1		1	1					5
A PH RAND	11	5	4	8	4	10	2	3	2	3	52
AC LDY G C	2	1	1			1					5
AC MT ST U	2	1	1	2	1	2	2		1	1	13
ALBANY HS	1					1					2
ALL HALLOW	1	6	3	1		3	2		1	3	20
ALL SAINTS	1		2	9	1	2		2	3	3	23
ALLEGANY C				1							1
AMHRST CNT						1					1
AMITYV MEM	1	1		1							3
AQUINAS HS	6	5	7	14	2	3	8	6	2	2	55
AR STEPINC						1				1	2
ARC MOLLOY	9	9	10	11	9	15	10	9	10	8	100
ARDSLEY HS	1	1		1		1		1		1	6
ARLINGTON			1				2				3
ART MONROE				1							1
AUTOMOTIVE		3		1		1				1	6
AVIATION	18	23	25	28	29	26	14	16	9	6	194
B ACADEMY	2	3		3				1			9
B CARDOZO	22	27	15	23	22	13	16	13	4	13	168
B REGIONAL	1										1

¹Source: CUNY OIRA Institutional Research Data Base [IRDB]

Table 18: Fall Terms 2008-2017 Freshmen High Schools of Origin ¹

High Schools	Fall 2008	Fall 2009	Fall 2010	Fall 2011	Fall 2012	Fall 2013	Fall 2014	Fall 2015	Fall 2016	Fall 2017	Total
B SCRMT NR	1		1								2
BABYLON HS				1				1			2
BALDWIN HS	2	1		6		2	4	3	5	3	26
BAS TORAH	1										1
BAY SHORE	2	2	2	4	3	2	2	3	1		21
BAYSIDE HS	36	41	30	15	7	5	8	4	7	4	157
BCH CHNNL	5										5
BEACON	7	5	2	4	2	1	3	5	1	5	35
BEACON HS			2					1		2	5
BELLPRT SR	1										1
BERNE KNOX			1								1
BISHOP KEA			1		1						2
BISHOP LUD		1									1
BKLYN FRND				2							2
BKLYN TECH	40	51	40	37	27	44	36	43	41	37	396
BOYS HS	1	1				1					3
BRENTWOOD	1	3		2			4		1	1	12
BREWSTER				1	2		1		1	1	6
BRKLY INST			1								1
BROCKPORT					1					1	2
BRONX HS S	10	16	11	17	23	21	19	27	17	12	173
BSH FORD	4	4			1		2				11
BSH KEARNY						1	1	2	1		5
BSH LGHLIN	4	1	1	2		2		2	4	2	18
BTH RIVKA										1	1

¹Source: CUNY OIRA Institutional Research Data Base [IRDB]

Table 18: Fall Terms 2008-2017 Freshmen High Schools of Origin ¹

High Schools	Fall 2008	Fall 2009	Fall 2010	Fall 2011	Fall 2012	Fall 2013	Fall 2014	Fall 2015	Fall 2016	Fall 2017	Total
BUSHWICK			1	3	2			1			7
BYRAM HILL		1									1
C BARTON	10	3	2	4	4			1	4	1	29
C CLMBS HS	4		2	3	1						10
C E GORTON	4	4	1		1	3	3	3		1	20
C MCAULEY			1								1
C-P P EAST									1		1
CALHOUN					1				1		2
CANARSIE	1	3		2							6
CANISIUS H								1			1
CARD HAYES	7	2	2	3	2		1	2	3		22
CARD SPLMN	13	6	8	4	7	5	8	3	3	5	62
CARLE PL	2		1	1							4
CATHDRL HS	7	6	1	3		3	2	3	2	2	29
CATHOLIC C								1			1
CAYUGA C					1						1
CENTEREACH	1		2	2	1			1		1	8
CENTRAL PE		3			4	1	4	3	2	2	19
CENTRAL SC						1	1				2
CHAMINADE		2	2	1	1	1	3	1	2		13
CHANGE	4	2	2								8
CHARLES W		1									1
CHATHAM			1								1
CHELSEA VC	1			1	3	3	4	3	4	4	23
CHESTER HI	1										1

¹Source: CUNY OIRA Institutional Research Data Base [IRDB]

Table 18: Fall Terms 2008-2017 Freshmen High Schools of Origin ¹

High Schools	Fall 2008	Fall 2009	Fall 2010	Fall 2011	Fall 2012	Fall 2013	Fall 2014	Fall 2015	Fall 2016	Fall 2017	Total
CHOIR	1										1
CHRST KG B	5	3	3	2	3	7	3	4			30
CITY SCHL	1	1	2			1					5
CLD SPR HR									1		1
CLINTON SR			1								1
CLRKSTWN N	3	3	1	1				2		4	14
CLRKSTWN S		1		2	1		2	2	1	3	12
CMMCK HS N	1		1			2			2		6
CNTRL ISLP		2	1	2	2			2			9
COLLEGIATE				1							1
COLUM GRAM								1			1
COMSEWOGUE		1	1								2
CONNETQUOT	1				5	1		2		1	10
COOPERSTWN									1		1
COPIAGUE				1							1
CORNWALL C								1			1
CROTN HRMN					1		1			2	4
CSD FUTURE	1	1	2	1		1	1	2	5	2	16
CTH PR SEM	1				1						2
CURTIS	3	4	3	4	4	17	1	7	2	6	51
D CLINTON	19	32	11	11	5	10	5	6	12	4	115
DANSVILLE					1						1
DEER PARK				1	1					1	3
DEL ACAD &		1						1			2
DIVISN AV			1		1						2

¹Source: CUNY OIRA Institutional Research Data Base [IRDB]

Table 18: Fall Terms 2008-2017 Freshmen High Schools of Origin ¹

High Schools	Fall 2008	Fall 2009	Fall 2010	Fall 2011	Fall 2012	Fall 2013	Fall 2014	Fall 2015	Fall 2016	Fall 2017	Total
DOBBS FRRY	1	2		1	1	1		1	2		9
DOMINCN AC		1	1	1				1		1	5
DOUGLASS	6	1	8	8	8	13	4	12	7	3	70
E HAMPTON	1	1				1	1		1	1	6
E ISLIP	1					2		1	1		5
E MEADOW		1	1	1		1	1	1		2	8
E R MURROW	21	21	25	26	11	11	5	16	13	9	158
E ROCKAWAY		2	1			2					5
E VANDRMLN							2		1		3
EAST NY			1								1
EASTPORT		1			1	1	1	1			5
ECONOMICS	1	2	5		6	2	3	3	3	2	27
EDGEMONT				1		2		2	1		6
EDUCATIONA				1	1	2	1	2	3	2	12
EL PUENTE		2									2
ELIS IRWIN	1					1					2
ELLICOTTVL					1						1
ELMONT MEM	10	10	4	6	10	5	7	5	1	4	62
EMMA WILLA								1			1
ENY TRANS	2	3	2	2	1	2					12
ESTCHESTER	1	2		1	2		3	1			10
EZRA ACAD					1		1		1		3
F D R	18	21	12	18	14	13	3	11	9	4	123
F D ROOSEV									2		2
F K LANE	7	4									11

¹Source: CUNY OIRA Institutional Research Data Base [IRDB]

Table 18: Fall Terms 2008-2017 Freshmen High Schools of Origin ¹

High Schools	Fall 2008	Fall 2009	Fall 2010	Fall 2011	Fall 2012	Fall 2013	Fall 2014	Fall 2015	Fall 2016	Fall 2017	Total
F LEWIS	32	44	42	28	28	22	16	16	18	9	255
FAIRPORT							1				1
FAR ROCK		1									1
FARMINGDAL	1				2	1		3	1	1	9
FAYETTEVIL						1			1	1	3
FD & MART										1	1
FIELDSTON	1	1									2
FL MUS ART	6	25	20	24	9	14	18	15	10	9	150
FLAGS	2										2
FLORAL PK	2	2	1	1	1	3	3	3	1	4	21
FLUSHING	17	3	3	10	11	6	2	6	2	2	62
FONTBONNE		1						2		1	4
FORDHAM PR	3		1	2	1	1		1	1	1	11
FOREIGN					1						1
FOREST HL	28	19	15	19	21	24	28	17	13	16	200
FOX LANE		2	2	2					1	1	8
FREEPORT	2	1	1	2	1	1	1		1	6	16
FRONTIER C									1		1
FT HAMLTN	31	29	28	37	29	17	14	16	23	12	236
G CLEVELND	14	7	6	15	5	4	7	2	2	2	64
G DODGE		1			1		1	1			4
G HEWLETT	1	3		2	2	2			3	2	15
G WASHNGTN	1			1							2
G WINGATE				1							1
G WSTGHSE					2						2

¹Source: CUNY OIRA Institutional Research Data Base [IRDB]

Table 18: Fall Terms 2008-2017 Freshmen High Schools of Origin ¹

High Schools	Fall 2008	Fall 2009	Fall 2010	Fall 2011	Fall 2012	Fall 2013	Fall 2014	Fall 2015	Fall 2016	Fall 2017	Total
GARDEN SCH		1								2	3
GATES-CHIL				1							1
GED	8	4	1	2	1	2	2	1	1		22
GLEN COVE	1			1	1					1	4
GLENS FALL						1					1
GN MCARTHUR			1	1			1	1			4
GOSHEN CTL	1					2					3
GR NECK N	1			1	1	1		3			7
GR NECK S			2	1			3			2	8
GRAPHIC	3	1	1	1		3	2				11
GRTR NY AC	1			2			1				4
GUIDERLAND							1		1		2
H F CAREY	2	1	1	1		1	1			1	8
H GREELEY	1			1	1	1					4
H HUDSON	1	1		1			2	3	3	2	13
H LEHMAN	13	9	12	10	13	7	7	5	5	5	86
H MANN										1	1
H S TRUMAN	10	4	4	1	1	3		1		1	25
HAFTR HS	1			2		1					4
HAGOLAH		1									1
HALDANE CE						1	1	1		1	4
HAMPTN BAY							1				1
HARBORFLDS		2					1				3
HARMONY										1	1
HARRISON	1							1			2

¹Source: CUNY OIRA Institutional Research Data Base [IRDB]

Table 18: Fall Terms 2008-2017 Freshmen High Schools of Origin ¹

High Schools	Fall 2008	Fall 2009	Fall 2010	Fall 2011	Fall 2012	Fall 2013	Fall 2014	Fall 2015	Fall 2016	Fall 2017	Total
HAUPPAUGE	1	1			1				1		4
HEB AC WES			1								1
HEBR AC N	11	17	15	12	10	17	10	8	16	10	126
HEBREW HS						1			1		2
HEMPSTEAD	4	1			4			3		2	14
HERRICK SR	1	1	2	1	3	5		7	3	2	25
HEWLETT										1	1
HICKSVILLE		3			1	3	1	4	5	5	22
HILLCREST	26	16	15	19	11	11	7	7	3	4	119
HILTON CEN						1					1
HLF HLLW H	1		2	2	2	1		3	3	1	15
HLY CR ACA	3	1	3	3			2			2	14
HLY CROSS	4	2	1	1	4	3	2	1		1	19
HLY TRINTY	1	1			3	1				1	7
HNTNGTN HS							1		2	3	6
HNTR TAN C						1	1	1			3
HOMER CENT		1									1
HS ART DES	9	7	3	1	7	3	3	3	5	3	44
HS FASH IN	11	9	9	7	3	4	4	3	10	10	70
HS TELE	1	4	3	8	10	9	10	6	7	7	65
HSTNGS HUD									2		2
HUMANITIES	13	10	6	4							33
HUNTER CLG	1	4	3	1	3	3	1	3	2	2	23
ICHABOB CR								1			1
INTERNATNL	5	3	2	2	2	1					15

¹Source: CUNY OIRA Institutional Research Data Base [IRDB]

Table 18: Fall Terms 2008-2017 Freshmen High Schools of Origin ¹

High Schools	Fall 2008	Fall 2009	Fall 2010	Fall 2011	Fall 2012	Fall 2013	Fall 2014	Fall 2015	Fall 2016	Fall 2017	Total
IONA PREP	2					1				1	4
IRVINGTON	2					2					4
ISLIP HS	1						1	1		1	4
ISLND TREE						1		2	2		5
J ADAMS	4	6	5	8	1	11	3	2			40
J ADDAMS V	7		2	1							10
J BOWNE HS	14	12	18	16	26	20	9	19	12	10	156
J BRAVRMN	4	6		2	4	6	3	1	1	1	28
J DEWEY HS	6	14	7	10	9	6	1	2	9	4	68
J H GLENN				1				1			2
J JAY HPWL				1			1		1	1	4
J JAY HS		1									1
J JAY KAT							1	1			2
J MADISON	10	6	19	12	10	8	4	10	8	7	94
J S BURKE						1			1		2
J W YOUNG							1		1	1	3
JAMAICA	7	5	3	5	2	3					25
JEFF YOUNG								1			1
JERICHO HS			1	1			1	1		1	5
JF KNNDY B						1	1	1			3
JF KNNDY P			1			1			1		3
JFK BRONX	6	6			1						13
JOHN F KEN	1										1
KAM MESVTA										1	1
KARAFIN ED	1										1

¹Source: CUNY OIRA Institutional Research Data Base [IRDB]

Table 18: Fall Terms 2008-2017 Freshmen High Schools of Origin ¹

High Schools	Fall 2008	Fall 2009	Fall 2010	Fall 2011	Fall 2012	Fall 2013	Fall 2014	Fall 2015	Fall 2016	Fall 2017	Total
KENMORE EA					1						1
KENMORE WE									1		1
KENNEDY SM									1		1
KINGS PARK		1							1		2
KINGSBORO	4	4	5	3	6	2	1	9	7	2	43
KINGSTON	1		1								2
L BRANDEIS	16	6	2	1	1						26
L I C	30	31	11	12	13	10	11	6	5	3	132
L I LUTHRN						1		2			3
LAFAYETTE	7										7
LAG MIDL		1			2						3
LAKELAND		3			2			1			6
LANCASTER										1	1
LANDMARK			1								1
LANSINGBUR					1						1
LASALLE AC	1	3				1				2	7
LATES					3						3
LAWRENCE	1			1	2		1	2			7
LEADERSHIP	4	2	5	1	2		4	1	1		20
LEGACY								1			1
LIBERTY C	1	1									2
LINCOLN AC	6	4	7			1		1			19
LINCOLN HS	2	1	1	2	1			1		2	10
LINDENHRST				2	1	1	2		2		8
LIVERPOOL		1									1

¹Source: CUNY OIRA Institutional Research Data Base [IRDB]

Table 18: Fall Terms 2008-2017 Freshmen High Schools of Origin ¹

High Schools	Fall 2008	Fall 2009	Fall 2010	Fall 2011	Fall 2012	Fall 2013	Fall 2014	Fall 2015	Fall 2016	Fall 2017	Total
LNG BCH HS	3	1	3	2	1	4	2	2	1	1	20
LNGWOOD HS		1				1			1	1	4
LOCAL 1199	1										1
LOCUST VLY					1	1	1	2			5
LUPERON	3	2	1	7	1			3		5	22
LWR E SD P	8	9	7	7	12	1	4	5	8	4	65
LYC KENNDY	2										2
LYNBROOK		1	1	1			1	1	2		7
M BERGTRAM	8	8	6	7	2	4	1	2			38
M CHRSTI B	15	10	7	5	3	1	1	2	2	3	49
M LOUIS AC	8	3	1	8	2	2	3	2		2	31
M LUTHER	3	1	4	2						1	11
M REGINA H	1	1		1		1	1			1	6
M SCANLON	4	1	2	2	3	2	2		2		18
M V BUREN	7	6	10	5	3		1		1		33
M WOODBURY		2	3	2	3	3	1	1	2		17
MAHOPAC		1	1	3		1					6
MALVERNE	1		2	2	3	2			1	1	12
MAMARONECK		1	1	1	1			2	1	1	8
MAN. CN HS	3	5	5	3	10	8	1			1	36
MAN. CNTR.	23	33	25	20	20	36	26	42	41	27	293
MANHASSET			1					1			2
MANHATTAN	3	4	8	5	9	2	3	2	2		38
MAPLE GROV	1										1
MAPLE HILL								1			1

¹Source: CUNY OIRA Institutional Research Data Base [IRDB]

Table 18: Fall Terms 2008-2017 Freshmen High Schools of Origin ¹

High Schools	Fall 2008	Fall 2009	Fall 2010	Fall 2011	Fall 2012	Fall 2013	Fall 2014	Fall 2015	Fall 2016	Fall 2017	Total
MARLBORO C	1										1
MARSHALL	2	3			1			1	1	1	9
MARYLROSE							1				1
MARYMOUNT		1							1		2
MASSAPEQUA		1		2		1		1	2		7
MATTITUCK			1								1
MD YESHIVA										1	1
MERCY HS	1										1
MIBBLEBURG		1									1
MIDDLE	6	1	1	2	1	1	1	1	1	1	16
MIDDLETOWN	1	1				1				2	5
MIDWOOD	26	16	35	28	27	27	31	30	42	26	288
MILLBROOK			1								1
MILLER PL										1	1
MINEOLA HS	1	3			1	2		1	1		9
MINISINK V						1					1
MOHONASEN								1			1
MONTICELLO					1		2				3
MOORE CATH	1	1					1				3
MOUNT ST M				1						1	2
MS MCCLNCY	4	6		2	2		4		3	2	23
MSGR FARRL	2	2		3		1		2			10
MT CABRINI	4	3	1								8
MT ST MCHL	1	5	3	2		3	1	1		3	19
MT VERNON	2	3	1	4	2			1		2	15

¹Source: CUNY OIRA Institutional Research Data Base [IRDB]

Table 18: Fall Terms 2008-2017 Freshmen High Schools of Origin ¹

High Schools	Fall 2008	Fall 2009	Fall 2010	Fall 2011	Fall 2012	Fall 2013	Fall 2014	Fall 2015	Fall 2016	Fall 2017	Total
MT YISROEL			1								1
MT. SINAI			2					1			3
N BABYLON	1			1					1		3
N DAME ACA						1	1		1	1	4
N DAME SCH	3		3	1		2				2	11
N HYDE PK	4	3		1	2	4	3	5	8	9	39
N RCHLLE 2	1					1					2
N ROCKLAND		4	4	4	5	6	4	7		3	37
N SHORE	1	1				1		1			4
N THOMAS	7	3	1	2	1		1				15
N UTRECHT	14	12	5	5	9	19	12	8	16	9	109
NANUET SEN			2								2
NAZARETH	1	1		3							5
NEW DORP	2	4	2			2	1	4	1	1	17
NEW HRTFRD					1						1
NEW ROCHEL	10	1	3	6	8	7	12	8	5		60
NEW VISION	3	6	7	4	1			1			22
NEWBRGH FR	2	1	1	2	3	1			1	1	12
NEWFIELD				1			2	1	1		5
NEWTOWN	14	23	17	13	19	9	8	7	1	2	113
NIAGARA WH						1					1
NISKAYUNA				1			1				2
NO ETS	9	8	6	15	10	4	6	7	1	2	68
NORTH SALE	1										1
NORTHPORT	1				1	2					4

¹Source: CUNY OIRA Institutional Research Data Base [IRDB]

Table 18: Fall Terms 2008-2017 Freshmen High Schools of Origin ¹

High Schools	Fall 2008	Fall 2009	Fall 2010	Fall 2011	Fall 2012	Fall 2013	Fall 2014	Fall 2015	Fall 2016	Fall 2017	Total
NOTRE DAME	1										1
NRTHEASTRN	2										2
NYACK HS	1	2		1	2			1	1	3	11
O L VICTRY	1		1								2
O OF ST	62	70	33	43	36	37					281
O SAV LUTH				1							1
OCEANSIDE	2		1	1	2	2	1	1	1		11
ONEONTA HI										1	1
ONTEORA CN							2	1			3
OSSINING	3	5	2	2	1	4	2	1		1	21
OUR LADY L					1						1
OUR LADY O			1								1
OUT ST GED	2	1								1	4
OWEGO FREE								1			1
OYSTER BAY	1	1	2								4
P D SCHRBR			2	4	1	1		2	1	1	12
PACIFIC					1						1
PACKER COL										1	1
PARK EAST		3	2			2	3	1	2	2	15
PARK SCHOO						1					1
PATCH-MEDF						1		1			2
PAWLING HI						1					1
PEACE	1										1
PEARL RVR						1					1
PEEKSKILL	1	1			1				3	1	7

¹Source: CUNY OIRA Institutional Research Data Base [IRDB]

Table 18: Fall Terms 2008-2017 Freshmen High Schools of Origin ¹

High Schools	Fall 2008	Fall 2009	Fall 2010	Fall 2011	Fall 2012	Fall 2013	Fall 2014	Fall 2015	Fall 2016	Fall 2017	Total
PELHAM MEM	1		1					2			4
PINE BUSH					1	1		1			3
PIONEER CE									1		1
PLAINEDGE				1	1	1	2		2	1	8
PLEASANT					1						1
PLEASNTVL	1	3									4
POLY PREP				1							1
POUGHKEEPS	1										1
PRESTN HS	2	5	2	1	4	5	4	5	1	1	30
PROF CHILD		1									1
PRS PK YSH				1		1					2
PT CHESTER	1		3		1		1		6	2	14
PT RCHMND	4	1	5	1		1			1		13
QUEENS VOC	3	9	4	4	5	3	3		1	2	34
R GREEN HS	3	5		1	1	1			1		12
R MCKEE	2				1	2					5
R S R HIRS	1										1
R STEINER			1								1
R STEVNSN								1			1
RAMAPO SEN	5	4		1	1	2				1	14
RAMAZ SCH							1		1	1	3
RCHMND HL	10	13	10	9	8	4	3	5	1	1	64
RED HK CTL	1										1
REGIS HS	2		1	1	1			1	3		9
RENAISSANC	1			5			1			1	8

¹Source: CUNY OIRA Institutional Research Data Base [IRDB]

Table 18: Fall Terms 2008-2017 Freshmen High Schools of Origin ¹

High Schools	Fall 2008	Fall 2009	Fall 2010	Fall 2011	Fall 2012	Fall 2013	Fall 2014	Fall 2015	Fall 2016	Fall 2017	Total
RHINEBECK								1			1
RICE HS	1	1									2
RIVERHEAD	1					1					2
RIVERSIDE				1							1
ROBESON		1		1							2
ROCKLAND C										1	1
ROCKY PNT		1									1
RONDOUT										1	1
ROOSEVELT		1		5	1			3			10
ROSLYN HS				1							1
RSEVLT JR				1							1
RYE	1								1		2
RYE COUNTR										1	1
RYE NECK							1		2		3
S ACADEMY		1									1
S BRONX	2	2					1	1			6
S CALHOUN	1	1	2	3		1	2	2	1	2	15
S E WAGNER	6	9	10	6	5	10	5	1	5	2	59
S GOMPERS	3	1	1	7		1	1				14
S J TILDEN	1	2									3
SAC HRT AC		3	1	2	1		1		1		9
SAC HRT YK		2		1	1						4
SACHEM	1		1						1		3
SALESIAN	1	2	3	1	6	1	1	1			16
SARATOGA S							1				1

¹Source: CUNY OIRA Institutional Research Data Base [IRDB]

Table 18: Fall Terms 2008-2017 Freshmen High Schools of Origin ¹

High Schools	Fall 2008	Fall 2009	Fall 2010	Fall 2011	Fall 2012	Fall 2013	Fall 2014	Fall 2015	Fall 2016	Fall 2017	Total
SAUNDER TR	8	6	6	4	7	10	3	7	12	4	67
SAYVILLE	1					1					2
SCARSDALE	1	1		1			1				4
SCH HOLY C		1						1			2
SCIENCE	3	8	4	1		1			1		18
SCTIA GLNV							1				1
SEAFORD HS		1	1		2						4
SEWANHAKA	10	4		1	1	3	1	2	4		26
SHAKER HIG									1		1
SHARON SPR										1	1
SHEEPSHEAD	4	1	3	2	4	2	2				18
SHELTR ISL	1										1
SHEVACH HS									1		1
SHOREHAM					1		1				2
SI TECH.	1	1	2	3	3	5	1	5	2	4	27
SINAI ACAD		1								1	2
SLEEPY HLW				1	1			2	1		5
SMITHTOWN	2	1	1				1		1	1	7
SO SHORE	1	2									3
SO SIDE SR		1							1		2
SOMERS	1	2									3
SOUTHAMPTN			1								1
SOUTHOLD P		1						2			3
SPACKENKIL					1	1		1	2		5
SPRNG VLLY	1	1	1	1							4

¹Source: CUNY OIRA Institutional Research Data Base [IRDB]

Table 18: Fall Terms 2008-2017 Freshmen High Schools of Origin ¹

High Schools	Fall 2008	Fall 2009	Fall 2010	Fall 2011	Fall 2012	Fall 2013	Fall 2014	Fall 2015	Fall 2016	Fall 2017	Total
ST AGNES A	3	2	1	1	2	2	1	1	1	1	15
ST AGNES C							2	1	1		4
ST AGNS HS	1	2	2								5
ST ANTHONY		2	1		1						4
ST BARNABS	1		1	1					1		4
ST CATHRN	4	2	1	5	1		2	1	1	2	19
ST DMTRIS	1	3		2	1		4	1		3	15
ST DOMINIC		2									2
ST EDMUND		2	1					3		2	8
ST FRANCIS	7	16	10	7	11	9	14	9	12	8	103
ST GEORGE									1		1
ST JEAN BP	3	2	2	4	2	1	2	1	2	1	20
ST JHNS VL	1								1		2
ST JOHN D		2	2				1			2	7
ST JOHNS P	8	5	7	3	16	12	5	6	3		65
ST JOS HS	3	1	1			1		1	2	2	11
ST JOS SEA				1	1		1	1	2		6
ST JOSEPH					1				1	4	6
ST MARY B	3	1									4
ST MCHL AC	1	1	1								3
ST PAUL	1										1
ST PETER B		2			1		1	1	1		6
ST PIUS V			2	1				1			4
ST RAYM B	1	1		1	1	4	2	2		1	13
ST RAYM G	1		1	1	2	3			1		9

¹Source: CUNY OIRA Institutional Research Data Base [IRDB]

Table 18: Fall Terms 2008-2017 Freshmen High Schools of Origin ¹

High Schools	Fall 2008	Fall 2009	Fall 2010	Fall 2011	Fall 2012	Fall 2013	Fall 2014	Fall 2015	Fall 2016	Fall 2017	Total
ST SAVIOUR	1	2	1	1				1			6
ST VNCNT F	1	3	2		1	4	2	2	3	4	22
STERN ACAD				1							1
STISSING M	2										2
STNY BROOK				1							1
STORM KING							1				1
STUYVESANT	18	11	6	16	17	13	11	14	17	8	131
SUFFERN	1	1	2	1		2				1	8
SYOSSET		2	2	1	2	1	1	1	4		14
T EDISON	21	38	34	28	11	6	2	11	19	7	177
T HARRIS	9	7	13	9							38
T VODAATH	1										1
TACONIC HI			1						1	1	3
TALENT UN	2	1	2	2		2	1	1	1	1	13
TAPPAN ZEE		1			1	1				2	5
THE WINDSR				1		1			1		3
TICONDEROG				1							1
TORAH AC G				1						1	2
TORAH ACAD				1							1
TOTTENVILL	3	4	6	6	2	3	1		4		29
TRINITY										1	1
TUCKAHOE						1		1	1		3
TUTORING		1		1							2
TUXEDO	1	1			2						4
UN INTERNT	2		1	1							4

¹Source: CUNY OIRA Institutional Research Data Base [IRDB]

Table 18: Fall Terms 2008-2017 Freshmen High Schools of Origin ¹

High Schools	Fall 2008	Fall 2009	Fall 2010	Fall 2011	Fall 2012	Fall 2013	Fall 2014	Fall 2015	Fall 2016	Fall 2017	Total
UNION ENDI			1		1						2
UNIONDALE	5	7	3	1	2	3	1	3	4		29
UNITY	1								2	1	4
UNIV. HGT.	1	3			1		1			1	7
URSULINE	1			2		1					4
UTICA SENR	1										1
VALHALLA		2	1		1		1				5
VALLEY CEN		2					1				3
VANGUARD				1	1		3		1		6
VILLAGE	6	12	13	8	11	7	8	5	8	4	82
VLLY S CNT	5	9	4	8	5	6	12	7	7	9	72
VLV STR SO	1	2	2	1	1	2	1	3	3		16
VLY STRM N	1		5	2	7	4	5	3	5	4	36
W BABYLON					1		2	1			4
W C BRYANT	21	22	18	32	10	21	17	6	14	9	170
W C MEPHAM	1	1		2			1			1	6
W E GRADY	3			1	2						6
W HEMPSTD	1	1			1		2	3		1	9
W IRVING	8	4	2	3	2	3	1				23
W ISLIP			1		3						4
W PANAS HS	2	1	1			2	2	3	1	1	13
W SEN CENT						1					1
W T CLARKE	1	2	1	2	2		1				9
W WHITMAN		1	1			1	2		1	1	7
WALTON HS	3										3

¹Source: CUNY OIRA Institutional Research Data Base [IRDB]

Table 18: Fall Terms 2008-2017 Freshmen High Schools of Origin ¹

High Schools	Fall 2008	Fall 2009	Fall 2010	Fall 2011	Fall 2012	Fall 2013	Fall 2014	Fall 2015	Fall 2016	Fall 2017	Total
WANTAGH HS				1	2		1	1			5
WARD MELVL	1		1	1	1		1	2		2	9
WARWICK VL	1	2				2	2	1	3	2	13
WATERFORD-								1			1
WDLNDS HS	2			1	1	4		2			10
WESTBURY	6		1	1	1	1	4			2	16
WESTHMPTN		1	1	2		1			3	2	10
WESTLAKE			1		1		1				3
WH MAXWELL	1										1
WHITE PLNS	4	7	4	4	3	2		2	2	6	34
WHITESTONE				1							1
WILLMSVLE			1								1
WM FLOYD			1							1	2
WOODMERE	2	1				1		2			6
WSHNGTNVLL	1		3		1	1			1		7
WYANDANCH		1									1
XAVERIAN		1	3	2		1		5			12
XAVIER	2	2	4			1	2	1	2	1	15
YESH H S					1						1
YESH U GRL							1	3	1	4	9
YESH U HSB			1								1
YORK PREP										1	1
YORKTOWN	1				1		1				3

¹Source: CUNY OIRA Institutional Research Data Base [IRDB]

Table 19: Fall Terms 2008-2017: First-time, Full-time Freshmen by Gender & Age ¹⁻³
New Freshmen Median Age 18.3 Mode: 17.9
Students whose age was unreported where deleted

Gender_Code=Women

Age of Freshmen by Gender		Fall 2008			Fall 2009			Fall 2010			Fall 2011			Fall 2012			Fall 2013			Fall 2014			Fall 2015			Fall 2016			Fall 2017		
		N	%	%	N	%	%	N	%	%	N	%	%	N	%	%	N	%	%	N	%	%	N	%	%	N	%	%			
Women	Age 19 & Under	896	96	11.1	888	97	11.0	665	95	8.2	769	97	9.5	679	94	8.4	691	95	8.6	664	96	8.2	736	97	9.1	875	97	10.9	887	97	11.0
	Age 20-22	30	3	0.4	25	3	0.3	33	5	0.4	20	3	0.2	39	5	0.5	32	4	0.4	23	3	0.3	22	3	0.3	21	2	0.3	23	3	0.3
	Age 23-24	4	0	0.0	1	0	0.0				2	0	0.0	2	0	0.0	2	0	0.0	1	0	0.0	3	0	0.0	4	0	0.0	1	0	0.0
	Age 25-29	5	1	0.1				1	0	0.0	4	1	0.0	2	0	0.0				1	0	0.0				3	0	0.0	1	0	0.0
	Age 30-44	2	0	0.0	1	0	0.0												2	0	0.0	1	0	0.0							
	Age 45 & Over													1	0	0.0													1	0	0.0

Gender_Code=Men

Age of Freshmen by Gender		Fall 2008			Fall 2009			Fall 2010			Fall 2011			Fall 2012			Fall 2013			Fall 2014			Fall 2015			Fall 2016			Fall 2017		
		N	%	%	N	%	%	N	%	%	N	%	%	N	%	%	N	%	%	N	%	%	N	%	%	N	%	%			
Men	Age 19 & Under	785	94	10.0	807	94	10.3	653	95	8.3	685	95	8.7	632	94	8.1	689	96	8.8	717	96	9.2	838	97	10.7	888	96	11.3	759	96	9.7
	Age 20-22	43	5	0.5	39	5	0.5	32	5	0.4	32	4	0.4	37	5	0.5	26	4	0.3	26	3	0.3	23	3	0.3	31	3	0.4	32	4	0.4
	Age 23-24	3	0	0.0	5	1	0.1	1	0	0.0	1	0	0.0	3	0	0.0	4	1	0.1	3	0	0.0	5	1	0.1	3	0	0.0			
	Age 25-29	6	1	0.1	2	0	0.0	4	1	0.1	2	0	0.0	2	0	0.0				1	0	0.0	1	0	0.0	2	0	0.0	1	0	0.0
	Age 30-44	2	0	0.0	4	0	0.1				2	0	0.0							3	0	0.0	1	0	0.0						
	Age 45 & Over				1	0	0.0																								

¹Includes non-degree, 'Permit' students from other CUNY colleges & 'CUNY BA' students. Excludes high school students taking college courses.

²High School & College Now students are not included

³Source: CUNY OIRA Institutional Research Data Base [IRDB]

Table 19: Fall Terms 2008-2017: First-time, Full-time Freshmen by Gender & Age ¹⁻³
Table 19: Fall Terms 2008-2017: All Undergraduates by Gender & Age ¹⁻³
All Undergraduates Median Age 18.4 Mode: 18.1

Gender_Code=Women

Age of Freshmen by Gender		Fall 2008			Fall 2009			Fall 2010			Fall 2011			Fall 2012			Fall 2013			Fall 2014			Fall 2015			Fall 2016			Fall 2017		
		N	%	%	N	%	%	N	%	%	N	%	%	N	%	%	N	%	%	N	%	%	N	%	%	N	%	%	N	%	%
Women	Age 19 & Under	1973	25	2.4	2010	24	2.5	1729	22	2.1	1720	21	2.1	1680	20	2.1	1623	21	2.0	1897	23	2.3	1960	24	2.4	2123	25	2.6	2296	27	2.8
	Age 20-22	1939	24	2.4	2257	27	2.8	2313	29	2.8	2498	30	3.1	2502	30	3.1	2413	31	2.9	2432	30	3.0	2448	30	3.0	2408	29	2.9	2377	28	2.9
	Age 23-24	954	12	1.2	1047	12	1.3	994	12	1.2	1006	12	1.2	1075	13	1.3	1056	13	1.3	1084	13	1.3	1048	13	1.3	1030	12	1.3	960	11	1.2
	Age 25-29	1361	17	1.7	1395	17	1.7	1405	18	1.7	1388	17	1.7	1460	18	1.8	1371	17	1.7	1397	17	1.7	1458	18	1.8	1478	18	1.8	1398	17	1.7
	Age 30-44	1290	16	1.6	1305	15	1.6	1130	14	1.4	1172	14	1.4	1123	14	1.4	1059	13	1.3	1052	13	1.3	995	12	1.2	989	12	1.2	1032	12	1.3
	Age 45 & Over	438	6	0.5	438	5	0.5	404	5	0.5	416	5	0.5	406	5	0.5	361	5	0.4	329	4	0.4	305	4	0.4	328	4	0.4	333	4	0.4
	UNKNOWN							1	0	0.0																1	0	0.0	1	0	0.0

Gender_Code=Men

Age of Freshmen by Gender		Fall 2008			Fall 2009			Fall 2010			Fall 2011			Fall 2012			Fall 2013			Fall 2014			Fall 2015			Fall 2016			Fall 2017		
		N	%	%	N	%	%	N	%	%	N	%	%	N	%	%	N	%	%	N	%	%	N	%	%	N	%	%	N	%	%
Men																				3	0	0.0									
	Age 19 & Under	1697	24	2.3	1752	24	2.4	1571	22	2.1	1551	21	2.1	1441	20	1.9	1491	21	2.0	1866	25	2.5	2034	26	2.7	2159	28	2.9	2078	27	2.8
	Age 20-22	1897	27	2.6	2088	28	2.8	2093	29	2.8	2167	29	2.9	2189	30	2.9	2134	30	2.9	2138	28	2.9	2213	29	3.0	2295	29	3.1	2337	31	3.1
	Age 23-24	911	13	1.2	996	13	1.3	959	13	1.3	996	13	1.3	1002	14	1.3	1020	14	1.4	1022	14	1.4	1026	13	1.4	948	12	1.3	911	12	1.2
	Age 25-29	1310	18	1.8	1302	18	1.8	1313	18	1.8	1406	19	1.9	1412	19	1.9	1280	18	1.7	1316	17	1.8	1327	17	1.8	1305	17	1.8	1229	16	1.7
	Age 30-44	1032	14	1.4	1033	14	1.4	1008	14	1.4	1077	14	1.4	1059	14	1.4	963	14	1.3	1004	13	1.4	929	12	1.3	896	11	1.2	843	11	1.1
	Age 45 & Over	275	4	0.4	266	4	0.4	244	3	0.3	256	3	0.3	217	3	0.3	195	3	0.3	203	3	0.3	188	2	0.3	196	3	0.3	219	3	0.3

¹*Includes non-degree, 'Permit' students from other CUNY colleges & 'CUNY BA' students. Excludes high school students taking college courses.*
²*High School & College Now students are not included*
³*Source: CUNY OIRA Institutional Research Data Base [IRDB]*

Table 20: Fall 2007-2016: Undergraduates by Major & Gender

Major & Gender		Fall Terms									
		Fall 2008	Fall 2009	Fall 2010	Fall 2011	Fall 2012	Fall 2013	Fall 2014	Fall 2015	Fall 2016	Fall 2017
ADMINISITRATIVE-Non-degree,Permit & Study Abroad	Men	108	133	112	118	116	67	115	74	72	56
	Women	282	258	196	273	211	135	176	163	112	137
APPLIED URBAN ANTHROPOLOGY	Women	2									
ARCHITECTURE=ARCHITECTURE B-ARCH	Men	34	40	46	53	58	55	37	40	34	32
	Women	30	35	43	62	64	56	29	28	35	39
ARCHITECTURE=ARCHITECTURE II	Men			2	3	2				5	3
	Women	1		1	4	2					5
ARCHITECTURE=ARCHITECTURE SUSTAINABILITY IN THE URBAN ENVIRONMENT M S	Men			16	27	25	32	31	29	26	31
	Women			6	12	30	34	39	41	40	50
ARCHITECTURE=LANDSCAPE ARCH I	Men							21	23	21	22
	Women							22	18	22	18
ARCHITECTURE=LANDSCAPE ARCH II	Men		1	1							
	Women	2		1	2						
ARCHITECTURE=URBAN DESIGN	Men	6	5	6	3	7	7	5	8	8	7
	Women	8	5	7	8	4	7	7	4	5	9
EDUCATION=ALT CERT MDL SCH SC	Men	18	24	11	3						
	Women	23	41	18	1						
EDUCATION=ED THTR PROF CERT M	Women								1	3	4
EDUCATION=EDUCATION	Women										1
EDUCATION=EDUCATION ALT CRT BILINGUAL CHILDHOOD	Men	7	6	3							
	Women	10	5	2	1						
EDUCATION=EDUCATION ART K-12 TEACHER	Men	9	6	5	7	5	6	2	7	7	5
	Women	11	16	19	20	18	20	20	31	32	30

(Continued)

¹High school, College Now & Middle College students are excluded. BA/MA majors in Economics, History, and Math are included in the Graduate Majors

²Source: CUNY OIRA Institutional Research Data Base [IRDB]

Table 20: Fall 2007-2016: Undergraduates by Major & Gender

Major & Gender		Fall Terms									
		Fall 2008	Fall 2009	Fall 2010	Fall 2011	Fall 2012	Fall 2013	Fall 2014	Fall 2015	Fall 2016	Fall 2017
EDUCATION=EDUCATION BILINGUAL CHILDHD ED	Men	6	3	6	5	8	5	7	5	6	2
	Women	13	17	21	12	25	23	16	17	18	17
EDUCATION=EDUCATION BILINGUAL CHILDHOOD CERT	Men							6	2	9	12
	Women							11	28	68	69
EDUCATION=EDUCATION BILINGUAL ED (ITI)	Men					2					
	Women					7	2				
EDUCATION=EDUCATION BILINGUAL EXTENSION	Men	2	3	3	3	1	4	3			1
	Women	3	5	11	12	8	12	10	8	14	5
EDUCATION=EDUCATION BILINGUAL EXTENSION-ELEMENTARY MSED	Women	1									
EDUCATION=EDUCATION BILINGUAL SP ED 7-12 CERT	Men							1			
EDUCATION=EDUCATION BILINGUAL SPEC ED	Men	3	6	4	4	3	5	1	1	1	
	Women	22	40	35	22	29	29	14	9	3	
EDUCATION=EDUCATION BIOLOGY ADV CRT	Men				1	1					
	Women		1								
EDUCATION=EDUCATION BIOLOGY TRANS B MA	Men	39	17	5	2	1					
	Women	63	22	4							
EDUCATION=EDUCATION CHEMISTRY ADV CRT	Men		2		1						
EDUCATION=EDUCATION CHEMISTRY MA	Men	2	2	1	3	1	3				
	Women	6	3	2	1	2	2				
EDUCATION=EDUCATION CHEMISTRY TRANS B MA	Men	6	2	2		1					
	Women	18	5	1							
EDUCATION=EDUCATION CHILD CRT	Men	1									
	Women	2									

(Continued)

¹High school, College Now & Middle College students are excluded. BA/MA majors in Economics, History, and Math are included in the Graduate Majors

²Source: CUNY OIRA Institutional Research Data Base [IRDB]

Table 20: Fall 2007-2016: Undergraduates by Major & Gender

Major & Gender		Fall Terms									
		Fall 2008	Fall 2009	Fall 2010	Fall 2011	Fall 2012	Fall 2013	Fall 2014	Fall 2015	Fall 2016	Fall 2017
EDUCATION=EDUCATION CHILDHOOD	Men	16	13	13	15	20	20	15	11	10	6
	Women	83	69	61	62	54	46	45	53	42	36
EDUCATION=EDUCATION CHILDHOOD ED 1-6	Men							1	1	1	
EDUCATION=EDUCATION EARLY CHILD 1-6	Men	2	4	10	8	4					
	Women	6	27	37	27	9	5				
EDUCATION=EDUCATION EARLY CHILDHOOD	Men	6	8	10	8	6	5	6	5	4	6
	Women	107	99	115	127	116	115	106	87	87	79
EDUCATION=EDUCATION EARTH SCIENCE TRANS B MA	Men	9	4	1							
	Women	12	5								
EDUCATION=EDUCATION EAS MA	Men	1	2	1		2	2				
	Women	1	2	1							
EDUCATION=EDUCATION ED THEATER	Men	2	15	22	24	19	14	8	10	12	12
	Women	14	36	43	51	46	48	18	21	29	31
EDUCATION=EDUCATION ED THTR NON CERT	Men							2	1	1	6
	Women							9	6	8	10
EDUCATION=EDUCATION ELEMENTARY MSED	Women	1	1	1							
EDUCATION=EDUCATION ENGLISH 7-12	Men	7	12	10	12	8	10	3	2	2	
	Women	21	27	20	12	15	19	1			1
EDUCATION=EDUCATION ENGLISH 7-12 CRT	Men	15	4	3							
	Women	36	17	6	2	1					
EDUCATION=EDUCATION ENGLISH ADV CRT	Men		1	1							
	Women		2	2	2						

(Continued)

¹High school, College Now & Middle College students are excluded. BA/MA majors in Economics, History, and Math are included in the Graduate Majors

²Source: CUNY OIRA Institutional Research Data Base [IRDB]

Table 20: Fall 2007-2016: Undergraduates by Major & Gender

Major & Gender		Fall Terms									
		Fall 2008	Fall 2009	Fall 2010	Fall 2011	Fall 2012	Fall 2013	Fall 2014	Fall 2015	Fall 2016	Fall 2017
EDUCATION=EDUCATION ENTRY LEVELLDR CERT	Men	2	2	4	3			1	1	4	3
	Women	4	1	2	1		4	6	5	9	7
EDUCATION=EDUCATION LIT BIRTH-6 MSED	Men	1	2	2	3	4	1				
	Women	58	51	33	20	17	12				
EDUCATION=EDUCATION LITERACY 5-12 MSED	Men	6	3	2							
	Women	20	19	10	5	6	4				
EDUCATION=EDUCATION LITERACY BIRTH-G	Women							15	14	13	11
EDUCATION=EDUCATION LITERACY GR 5-12	Men									1	1
	Women							3		2	2
EDUCATION=EDUCATION MATH ADV CRT	Men	1				1					
	Women		1	1	1						
EDUCATION=EDUCATION MATH MA	Men	11	15	15	11	23	25				
	Women	8	12	13	20	31	16				
EDUCATION=EDUCATION MATH TRANS B	Men	34	29	15	5						
	Women	14	8	4			1				
EDUCATION=EDUCATION MDL SCHL MTH ED SPC	Men							6	8	4	5
	Women							14	6	5	5
EDUCATION=EDUCATION MID SCH MATH 273	Men	3	10	20	22	12	6				
	Women	10	16	32	29	30	14				
EDUCATION=EDUCATION MID SCH MATH TRANS B	Men	96	52	17	4	1					
	Women	111	65	24	3						
EDUCATION=EDUCATION MIDDLE SCHL SCI EDU	Men							5	4	4	3
	Women							13	13	11	7

(Continued)

¹High school, College Now & Middle College students are excluded. BA/MA majors in Economics, History, and Math are included in the Graduate Majors

²Source: CUNY OIRA Institutional Research Data Base [IRDB]

Table 20: Fall 2007-2016: Undergraduates by Major & Gender

Major & Gender		Fall Terms									
		Fall 2008	Fall 2009	Fall 2010	Fall 2011	Fall 2012	Fall 2013	Fall 2014	Fall 2015	Fall 2016	Fall 2017
EDUCATION=EDUCATION PHYSICS CERT	Men	3	2	1							
	Women	2	1								
EDUCATION=EDUCATION PHYSICS MA	Men	2	2	2	3		2				
	Women			2	2	4	2				
EDUCATION=EDUCATION SCHL BUILD LDRSHIP	Men	24	18	19	14	13	16	11	11	15	11
	Women	36	35	39	34	29	33	34	31	33	34
EDUCATION=EDUCATION SCHOOL ADMIN/SUPER	Men			1							
	Women	1									
EDUCATION=EDUCATION SCHOOL ADMIN/SUPER ADV CRT	Women	1									
EDUCATION=EDUCATION SCHOOL DIST ADMIN	Women		2								
EDUCATION=EDUCATION SCHOOL DIST LEADERSHIP MSED	Men		1	1		1					
	Women		1	4	2						
EDUCATION=EDUCATION SCIENCE ED BIOLOG	Men	6	3	1	3	4	3	5	7	8	8
	Women	7	5	10	9	7	13	16	11	11	11
EDUCATION=EDUCATION SCIENCE MID SCH	Men	1	3	3	4	4	2				
	Women	8	26	15	8	13	8				
EDUCATION=EDUCATION SECONDARY ED SOC STUDIES ADV CRT	Men	1	2								
	Women	1					1				
EDUCATION=EDUCATION SOC STUDIES	Men	5	13	16	19	9	12				
	Women	5	3	7	8	8	7				
EDUCATION=EDUCATION SOCIAL STUDIES ED	Men							11	10	11	15
	Women							8	4	4	8
EDUCATION=EDUCATION SOCIAL STUDIES TRANS B MA	Men	1	1								

(Continued)

¹High school, College Now & Middle College students are excluded. BA/MA majors in Economics, History, and Math are included in the Graduate Majors

²Source: CUNY OIRA Institutional Research Data Base [IRDB]

Table 20: Fall 2007-2016: Undergraduates by Major & Gender

Major & Gender		Fall Terms									
		Fall 2008	Fall 2009	Fall 2010	Fall 2011	Fall 2012	Fall 2013	Fall 2014	Fall 2015	Fall 2016	Fall 2017
EDUCATION=EDUCATION SPAN 7-12 (NON-SPAN)	Men				1	1	2	3	1	1	
	Women				4	2	9	10	7	6	5
EDUCATION=EDUCATION SPAN 7-12(SPAN MAJ)	Men				1	2	3	3	3	14	5
	Women				4	8	7	8	7	17	6
EDUCATION=EDUCATION SPAN 7-12(SPAN-CERT)	Men				2		1	1		1	
	Women				1		1	1	1		
EDUCATION=EDUCATION STUDENTS WITH DISABILITIES GRADES 7-12	Men						7		2	1	1
	Women						22		1	2	11
EDUCATION=EDUCATION TCH ENG/SPKRS/OTH LANGS TRANS B MS	Men	25	12	1		4	4				
	Women	58	36	5	1	20	18				
EDUCATION=EDUCATION TCH ENGLISH/SPKRS	Men	15	14	13	20	20	20	21	38	72	85
	Women	54	73	69	63	61	63	63	87	159	184
EDUCATION=EDUCATION TCH ST W/DIS MI CERT	Men	134	146	116	76	55	39				
	Women	274	323	286	232	201	146				
EDUCATION=EDUCATION TCH STDS W/DIS IN MID CHLD	Men					7	2	21	11	10	6
	Women					10	2	90	50	35	26
EDUCATION=EDUCATION TCHG SWD 7-12	Men							46	36	50	42
	Women							80	111	109	82
EDUCATION=EDUCATION TCHG SWD 7-12 GENERALIST	Men					16	31				
	Women					13	20				
EDUCATION=EDUCATION TESOL ADV CERT	Men							2	1	2	5
	Women							2		4	18
EDUCATION=MATHEMATICS EDUC	Women									1	

(Continued)

¹High school, College Now & Middle College students are excluded. BA/MA majors in Economics, History, and Math are included in the Graduate Majors

²Source: CUNY OIRA Institutional Research Data Base [IRDB]

Table 20: Fall 2007-2016: Undergraduates by Major & Gender

Major & Gender		Fall Terms									
		Fall 2008	Fall 2009	Fall 2010	Fall 2011	Fall 2012	Fall 2013	Fall 2014	Fall 2015	Fall 2016	Fall 2017
EDUCATION=SCNDRY SPAN EDU (TR	Men										11
	Women										22
EDUCATION=SPANISH 7-12 ACM	Men							3			
	Women							1			1
EDUCATION=TCH STDTS W/DIS 1-6	Women								1	8	2
ENGINEERING=COMPUTER SCIENCE	Men	94	76	59	69	46	40				
	Women	28	24	19	18	16	19				
ENGINEERING=EARTH SYS & ENV SCI & TEC	Men						2	5	5	10	7
	Women						4	7	5	4	8
ENGINEERING=ENGINEER BIOMEDICAL	Men	16	19	21	20	12	13	8	8	8	7
	Women	14	14	19	18	15	8	12	8	4	7
ENGINEERING=ENGINEER BIOMEDICAL PHD	Men		2	8	9	12	11	18	18	17	18
	Women		8	13	17	22	25	21	20	18	16
ENGINEERING=ENGINEER CHEMICAL	Men	23	22	14	5	5	7	17	12	14	10
	Women	9	10	10	5	3	6	9	14	13	6
ENGINEERING=ENGINEER CHEMICAL ADV CERT	Men					1	4				
	Women					3	2				
ENGINEERING=ENGINEER CHEMICAL CERT	Men							4			
ENGINEERING=ENGINEER CHEMICAL PHD	Men		10	19	26	28	30	23	27	24	21
	Women		3	6	8	11	13	16	15	17	15
ENGINEERING=ENGINEER CIVIL	Men	54	62	77	75	87	70	75	81	92	74
	Women	29	29	37	43	41	34	37	40	36	34

(Continued)

¹High school, College Now & Middle College students are excluded. BA/MA majors in Economics, History, and Math are included in the Graduate Majors

²Source: CUNY OIRA Institutional Research Data Base [IRDB]

Table 20: Fall 2007-2016: Undergraduates by Major & Gender

Major & Gender		Fall Terms									
		Fall 2008	Fall 2009	Fall 2010	Fall 2011	Fall 2012	Fall 2013	Fall 2014	Fall 2015	Fall 2016	Fall 2017
ENGINEERING=ENGINEER CIVIL PHD	Men		8	14	16	23	24				
	Women		4	4	7	10	13				
ENGINEERING=ENGINEER COMPUTER	Men							51	46	41	31
	Women							19	22	27	17
ENGINEERING=ENGINEER ELECTRICAL	Men	92	94	101	85	71	62	57	64	64	59
	Women	17	14	17	13	17	16	17	13	8	6
ENGINEERING=ENGINEER ELECTRICAL PHD	Men		17	22	29	35	34	34	33	27	29
	Women		4	9	9	9	8	7	8	10	8
ENGINEERING=ENGINEER ENGINEERING MANAGEMENT ADV CRT	Men	1				1					
	Women				1						
ENGINEERING=ENGINEER INFORMATION SYS	Men		11	18	22	32	39	36	24	22	19
	Women		1	4	5	5	5	6	4	5	5
ENGINEERING=ENGINEER MECHANICAL	Men	46	46	59	59	54	48	38	31	47	58
	Women	3	3	6	8	5	6	4	5	3	5
ENGINEERING=ENGINEER MECHANICAL PHD	Men		8	18	24	23	23	30	26	21	23
	Women		2	3	5	5	5	5	4	3	2
ENGINEERING=ENGINEER UNCODED FA 2008	Men	16									
	Women	9									
HUMANITIES=ART	Men	6	4	5	5	3	4				
	Women	35	30	49	50	38	54				
HUMANITIES=ART (MFA)	Men	2	3	6	5	2	4				
	Women	11	9	6	11	11	9				

(Continued)

¹High school, College Now & Middle College students are excluded. BA/MA majors in Economics, History, and Math are included in the Graduate Majors

²Source: CUNY OIRA Institutional Research Data Base [IRDB]

Table 20: Fall 2007-2016: Undergraduates by Major & Gender

Major & Gender		Fall Terms									
		Fall 2008	Fall 2009	Fall 2010	Fall 2011	Fall 2012	Fall 2013	Fall 2014	Fall 2015	Fall 2016	Fall 2017
HUMANITIES=ART HISTORY	Men							8	6	7	5
	Women							44	44	40	43
HUMANITIES=ART(MFA)	Men							7	9	4	5
	Women							10	15	17	13
HUMANITIES=BRANDING & INTEGRTD	Men						15	34	30	19	18
	Women						16	26	32	41	48
HUMANITIES=COMP LITERATURE	Men										2
	Women										2
HUMANITIES=CREATIVE WRITING	Men							38	34	31	32
	Women							50	58	52	46
HUMANITIES=CREATIVE WRITING MA	Men	44	43	47	51	63	47				
	Women	71	68	68	68	67	67				
HUMANITIES=DGTL & INTERDISCP CERT	Men					5	7	6	3	5	5
	Women					1	7	10	14	13	12
HUMANITIES=ENGLISH	Men	20	17	17	21	19	12	13	19	16	19
	Women	22	17	17	24	21	24	43	35	33	29
HUMANITIES=LANG AND LITERACY	Men	12	3	3	8	8	9	7	8	8	10
	Women	13	17	18	16	17	27	15	19	21	17
HUMANITIES=MEDIA ARTS	Men	23	23	24	29	27	25	26	22	15	20
	Women	19	21	15	15	19	18	15	13	16	17
HUMANITIES=MUSIC	Men							16	17	4	1
	Women							2	1		1

(Continued)

¹High school, College Now & Middle College students are excluded. BA/MA majors in Economics, History, and Math are included in the Graduate Majors

²Source: CUNY OIRA Institutional Research Data Base [IRDB]

Table 20: Fall 2007-2016: Undergraduates by Major & Gender

Major & Gender		Fall Terms									
		Fall 2008	Fall 2009	Fall 2010	Fall 2011	Fall 2012	Fall 2013	Fall 2014	Fall 2015	Fall 2016	Fall 2017
HUMANITIES=MUSIC MA	Men	14	17	16	21	18	20				
	Women	4	6	4	4	5	4				
HUMANITIES=SPANISH	Men							8	8	5	10
	Women							24	17	12	10
HUMANITIES=SPANISH MA	Men	19	15	15	13	10	8				
	Women	40	35	25	21	20	24				
IAS=CWE INTERDISCIPLINARY STUDIES	Men			5	10	8	9				
	Women			12	15	19	16				
IAS=CWE STDY OF AMERICAS	Men							13	9	7	10
	Women							18	14	15	17
POWELL SCHOOL=ECONOMICS	Men	39	34	30	42	37	23	29	35	35	28
	Women	19	22	16	24	33	24	25	27	26	17
POWELL SCHOOL=HISTORY	Men	13	15	28	33	21	21	12	15	13	11
	Women	17	21	19	17	14	12	8	12	8	11
POWELL SCHOOL=INTERNAT RELATIONS	Men				1		16	24	17	13	21
	Women						17	20	27	18	9
POWELL SCHOOL=INTERNAT STUDIES	Men	27	33	30	26	30	16				
	Women	49	55	46	29	35	20				
POWELL SCHOOL=MENTAL HEALTH COUN	Men	5	8	9	8	6	6	7	10	10	10
	Women	32	40	37	39	35	31	25	26	21	21
POWELL SCHOOL=PSYCHOLOGY	Men	18	15	16	30	22	24	25	19	14	14
	Women	55	50	57	48	46	48	46	43	42	34

(Continued)

¹High school, College Now & Middle College students are excluded. BA/MA majors in Economics, History, and Math are included in the Graduate Majors

²Source: CUNY OIRA Institutional Research Data Base [IRDB]

Table 20: Fall 2007-2016: Undergraduates by Major & Gender

Major & Gender		Fall Terms									
		Fall 2008	Fall 2009	Fall 2010	Fall 2011	Fall 2012	Fall 2013	Fall 2014	Fall 2015	Fall 2016	Fall 2017
POWELL SCHOOL=PUBLIC SERVICE MGT	Men	5	10	6	10	12	17	19	17	14	10
	Women	13	30	33	30	21	20	25	22	21	23
POWELL SCHOOL=SOCIOLOGY	Men	11	9	9	10	8	8	6	3	1	1
	Women	8	9	15	21	24	17	12	7	4	
SCIENCE=BIOCHEMISTRY	Men	5	3	8	10	8	7	2	2	3	6
	Women	3	3	2	6	3	3	7	5	3	2
SCIENCE=BIOLOGY	Men	5	10	8	12	17	19	12	10	12	7
	Women	10	17	13	9	19	27	23	15	14	17
SCIENCE=BIOLOGY BS-MS	Men									1	
SCIENCE=BIOTECHNOLOGY	Men							1	2	2	3
	Women								2		2
SCIENCE=CHEMISTRY	Men	12	12	5	8	7	8				
	Women	7	14	11	5	8	4				
SCIENCE=GEOLOGY	Men	7	7	11	10	10	10	10	5	9	14
	Women	10	6	7	12	11	7	5	10	7	11
SCIENCE=MATHEMATICS	Men	21	25	31	34	31	30	37	42	37	27
	Women	4	6	11	17	15	8	29	15	17	17
SCIENCE=PHYSICS	Men	12	10	15	18	15	13	16	19	14	13
	Women	1	1	4	5	4	5	4	4	1	3
SOPHIE DAVIS BIOMED=TRANSLATIONAL MEDIC	Men								2	2	6
	Women								2	3	6
Total		3,334	3,343	3,158	3,148	3,033	2,825	2,708	2,591	2,645	2,606

¹High school, College Now & Middle College students are excluded. BA/MA majors in Economics, History, and Math are included in the Graduate Majors

²Source: CUNY OIRA Institutional Research Data Base [IRDB]

Table 21: Fall 2008-2017: All Degree-Seeking Undergraduates by Division/School ¹⁻²

Majors	Fall 2008	Fall 2009	Fall 2010	Fall 2011	Fall 2012	Fall 2013	Fall 2014	Fall 2015	Fall 2016	Fall 2017
ADMIN-Non-degree & Permit Students						79	6	5	5	
ARCHITECTURE	366	328	318	321	278	271	261	288	297	300
EDUCATION	508	578	554	565	506	526	372	419	480	512
ENGINEERING	1,909	2,025	2,130	2,206	2,167	2,275	2,265	2,508	2,698	2,785
GATEWAY	2,812	2,590	2,224	2,245	2,315	1,957	3,303	3,127	3,046	3,095
HUMANITIES & ARTS	1,949	2,219	2,093	2,125	2,122	1,969	1,747	1,689	1,659	1,619
IAS [CWE] INTERDISCIPLINARY STUDIES	582	575	563	543	566	505	550	477	481	476
POWELL SCHOOL	1,588	2,015	1,993	2,013	1,993	2,063	2,234	2,399	2,440	2,273
SCIENCES	1,318	1,534	1,455	1,807	1,880	1,833	992	1,078	1,120	1,100
SOPHIE DAVIS	461	476	456	441	449	440	452	484	388	320
Total	11,493	12,340	11,786	12,266	12,276	11,918	12,182	12,474	12,614	12,480

¹High school, College Now & Middle College students are not included. BA/MA majors in Economics, History, and Math are included in the Graduate Majors

²Source: CUNY OIRA Institutional Research Data Base [IRDB]

Table 22a: ALL Degrees Awarded 2007-2008 through 2016-2017 by School/Division ¹

Division or School by Major	2007-2008	2008-2009	2009-2010	2010-2011	2011-2012	2012-2013	2013-2014	2014-2015	2015-2016	2016-2017
ARCHITECTURE	79	79	94	71	126	128	138	110	114	110
EDUCATION	522	590	659	690	546	567	477	368	284	301
ENGINEERING	427	430	432	406	389	498	448	446	505	534
HUMANITIES & ARTS	510	452	545	650	671	702	696	681	742	657
IAS [CWE] INTERDISCIPLINARY STUDIES	156	138	129	156	151	130	153	162	152	144
POWELL SCHOOL	441	458	546	725	722	707	826	934	906	965
SCIENCES	164	145	168	200	196	259	338	351	342	397
SOPHIE DAVIS	85	73	85	95	91	77	81	78	96	157
Total	2384	2365	2658	2993	2892	3068	3157	3130	3141	3265

Degree Earned=ADVANCED CERTIFICATE

Division or School by Major & Gender		2007-2008	2008-2009	2009-2010	2010-2011	2011-2012	2012-2013	2013-2014	2014-2015	2015-2016	2016-2017
EDUCATION	Men	5		3	2	1	1	1		2	3
	Women	1		5	2	6	3	5	4	1	4
ENGINEERING	Men	2	1					2	1		
	Women	1				1					
HUMANITIES & ARTS	Men							1		1	
Total		9	1	8	4	8	4	9	5	4	7

Degree Earned=BACHELOR'S

Division or School by Major & Gender		2007-2008	2008-2009	2009-2010	2010-2011	2011-2012	2012-2013	2013-2014	2014-2015	2015-2016	2016-2017
ARCHITECTURE	Men	35	31	35	26	44	30	32	19	27	23
	Women	23	20	26	14	27	29	26	23	27	24

¹Source: CUNY OIRA Institutional Research Data Base [IRDB]

Table 22b: ALL Degrees Awarded 2007-2008 through 2016-2017 by School/Division & Gender ¹

Division or School by Major & Gender		2007-2008	2008-2009	2009-2010	2010-2011	2011-2012	2012-2013	2013-2014	2014-2015	2015-2016	2016-2017
EDUCATION	Men	5	7	7	3	16	8	5	9	7	8
	Women	43	46	47	87	71	95	82	58	51	71
ENGINEERING	Men	199	203	245	214	214	239	243	236	275	288
	Women	82	42	42	47	33	56	48	41	61	83
HUMANITIES & ARTS	Men	159	172	189	239	242	232	226	219	242	227
	Women	211	181	245	301	305	337	312	342	354	315
IAS [CWE] INTERDISCIPLINARY STUDIES	Men	32	21	23	28	27	22	22	27	24	14
	Women	124	117	106	128	123	102	122	128	118	124
POWELL SCHOOL	Men	123	126	186	236	202	218	256	297	298	309
	Women	216	256	266	346	417	370	457	512	492	565
SCIENCES	Men	71	69	62	77	77	100	128	142	129	183
	Women	55	48	72	77	84	111	129	131	149	152
SOPHIE DAVIS	Men	40	15	30	36	48	28	32	28	41	46
	Women	45	58	55	59	43	49	49	50	55	107
Total		1463	1412	1636	1918	1973	2026	2169	2262	2350	2539

Degree Earned=DOCTORAL

Division or School by Major & Gender		2011-2012	2012-2013	2013-2014	2014-2015	2015-2016	2016-2017
ENGINEERING	Men	1	7	12	25	28	20
	Women	1	2	5	8	10	10
Total		2	9	17	33	38	30

¹Source: CUNY OIRA Institutional Research Data Base [IRDB]

Table 22b: ALL Degrees Awarded 2007-2008 through 2016-2017 by School/Division & Gender ¹

Degree Earned=MASTER'S

Division or School by Major & Gender		2007-2008	2008-2009	2009-2010	2010-2011	2011-2012	2012-2013	2013-2014	2014-2015	2015-2016	2016-2017
ARCHITECTURE	Men	9	15	16	17	30	40	38	27	36	28
	Women	12	13	17	14	25	29	42	41	24	35
EDUCATION	Men	152	150	188	179	132	125	92	80	50	38
	Women	316	387	409	417	320	335	292	217	173	177
ENGINEERING	Men	111	135	107	105	111	138	101	97	91	103
	Women	32	49	38	40	28	56	37	38	40	30
HUMANITIES & ARTS	Men	71	51	50	47	60	66	74	53	81	38
	Women	69	48	61	63	64	67	83	67	64	77
IAS [CWE] INTERDISCIPLINARY STUDIES	Men					1	3	2	2	6	2
	Women						3	7	5	4	4
POWELL SCHOOL	Men	42	34	30	49	31	42	45	46	48	38
	Women	60	42	64	94	72	77	68	79	68	53
SCIENCES	Men	25	21	21	26	19	25	53	42	34	39
	Women	13	7	13	20	16	23	28	36	30	23
SOPHIE DAVIS	Men										2
	Women										2
Total		912	952	1014	1071	909	1029	962	830	749	689

¹Source: CUNY OIRA Institutional Research Data Base [IRDB]

Table 23a: Fall 2008-2017 Masters & Doctoral Enrollment by Full/Part-time ¹⁻³

Level=DOCTORAL

Level & Part/Full-time Status		Fall 2008		Fall 2009		Fall 2010		Fall 2011		Fall 2012		Fall 2013		Fall 2014		Fall 2015		Fall 2016		Fall 2017	
		N	%	N	%	N	%	N	%	N	%	N	%	N	%	N	%	N	%	N	%
DOCTORAL		25	100.0	66	100.0	116	100.0	150	100.0	178	100.0	189	100.0	212	100.0	197	100.0	179	100.0	169	100.0
Total		25	100.0	66	100.0	116	100.0	150	100.0	178	100.0	189	100.0	212	100.0	197	100.0	179	100.0	169	100.0

Level=MASTER'S

Level & Part/Full-time Status		Fall 2008		Fall 2009		Fall 2010		Fall 2011		Fall 2012		Fall 2013		Fall 2014		Fall 2015		Fall 2016		Fall 2017	
		N	%	N	%	N	%	N	%	N	%	N	%	N	%	N	%	N	%	N	%
MASTER'S		3,311	100.0	3,282	100.0	3,053	100.0	3,001	100.0	2,870	100.0	2,646	100.0	2,496	100.0	2,394	100.0	2,466	100.0	2,437	100.0
Total		3,311	100.0	3,282	100.0	3,053	100.0	3,001	100.0	2,870	100.0	2,646	100.0	2,496	100.0	2,394	100.0	2,466	100.0	2,437	100.0

Level=DOCTORAL

Gender, Level & Full Part-Time			Fall 2008		Fall 2009		Fall 2010		Fall 2011		Fall 2012		Fall 2013		Fall 2014		Fall 2015		Fall 2016		Fall 2017	
			N	%	N	%	N	%	N	%	N	%	N	%	N	%	N	%	N	%	N	%
DOCTORAL	Men		16	100.0	45	100.0	81	100.0	104	100.0	121	100.0	125	100.0	144	100.0	133	100.0	116	100.0	114	100.0
	Women		9	100.0	21	100.0	35	100.0	46	100.0	57	100.0	64	100.0	68	100.0	64	100.0	63	100.0	55	100.0
Total			25	100.0	66	100.0	116	100.0	150	100.0	178	100.0	189	100.0	212	100.0	197	100.0	179	100.0	169	100.0

¹Students withdrawn from or not attending all courses are excluded.
²Permit students from other colleges & Advanced Certificate students are included.
³Source: CUNY OIRA Institutional Research Data Base [IRDB]

Table 23b: Fall 2008-2017 Graduate Enrollment by Full/Part-time & Gender ¹⁻³

Level=MASTER'S

Gender, Level & Full Part-Time			Fall 2008		Fall 2009		Fall 2010		Fall 2011		Fall 2012		Fall 2013		Fall 2014		Fall 2015		Fall 2016		Fall 2017	
			N	%	N	%	N	%	N	%	N	%	N	%	N	%	N	%	N	%	N	%
MASTER'S	Men		1,316	100.0	1,290	100.0	1,243	100.0	1,242	100.0	1,171	100.0	1,076	100.0	1,031	100.0	957	100.0	989	100.0	952	100.0
	Women		1,995	100.0	1,992	100.0	1,810	100.0	1,759	100.0	1,699	100.0	1,570	100.0	1,465	100.0	1,437	100.0	1,477	100.0	1,485	100.0
Total			3,311	100.0	3,282	100.0	3,053	100.0	3,001	100.0	2,870	100.0	2,646	100.0	2,496	100.0	2,394	100.0	2,466	100.0	2,437	100.0

¹Students withdrawn from or not attending all courses are excluded.

²Permit students from other colleges & Advanced Certificate students are included.

³Source: CUNY OIRA Institutional Research Data Base [IRDB]

Graph 23: Graduate Enrollment, 2008-2017
Full/Part-time, Women/Men includes DOCTORAL students as does the total

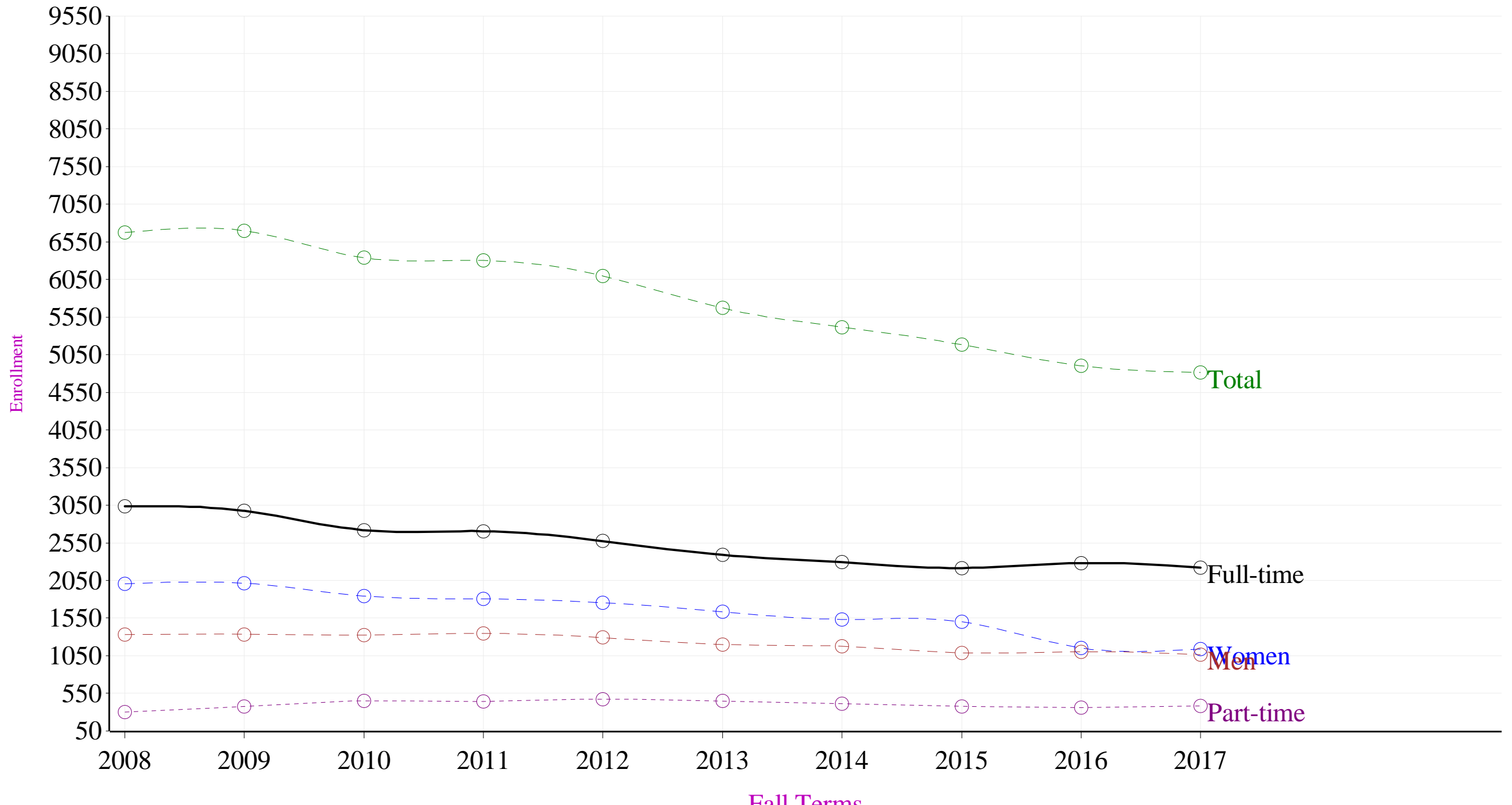

Table 24a: Fall Academic Years 2007-2008 through 2016-2017 Graduate Major with ADVANCED CERTIFICATES by Gender¹⁻²

College Program Title		2011-2012	2012-2013	2013-2014	2014-2015	2015-2016	2016-2017
ENGINEERING=CHEMICAL MPH	Men						7
	Women						5
ENGINEERING=ENGINEER BIOMEDICAL	Men		1				
	Women		3			2	
ENGINEERING=ENGINEER CHEMICAL	Men		12				
	Women		4				
ENGINEERING=ENGINEER CIVIL	Men		3	4	3	2	5
	Women		2			3	2
ENGINEERING=ENGINEER ELECTRICAL	Men	4	4	1		2	5
	Women		2			1	1
ENGINEERING=ENGINEER MECHANICAL	Men	1	2	1	2		
	Women		1				
Total		5	34	6	5	10	25

Table 24c: Fall Academic Years 2007-2008 through 2016-2017 Graduate Major DOCTORAL DEGREES by Gender ¹⁻²

College Program Title		2011-2012	2012-2013	2013-2014	2014-2015	2015-2016	2016-2017
ENGINEERING=ENGINEER BIOMEDICAL PHD	Men		3	1	3	2	3
	Women		1	2	2	4	4
ENGINEERING=ENGINEER CHEMICAL PHD	Men	1	1	3	6	5	6
	Women			1	2	3	1
ENGINEERING=ENGINEER CIVIL	Men			2	4	5	5
	Women			1	1	2	2
ENGINEERING=ENGINEER CIVIL PHD	Men		1				
ENGINEERING=ENGINEER ELECTRICAL PHD	Men			4	8	8	5
	Women		1	1	2		2
ENGINEERING=ENGINEER MECHANICAL PHD	Men		2	2	4	8	1
	Women	1			1	1	1
Total		2	9	17	33	38	30

Table 24b: Fall Academic Years 2007-2008 through 2016-2017 Graduate Major MASTERS DEGREES by Gender ¹⁻²

College Program Title		2007-2008	2008-2009	2009-2010	2010-2011	2011-2012	2012-2013	2013-2014	2014-2015	2015-2016	2016-2017
APPLIED URBAN ANTHROPOLOGY	Women	1	1								
ARCHITECTURE=ARCHITECTURE B-ARCH	Men	8	8	11	9	12	21	11	10	11	10
	Women	7	4	12	8	12	16	14	7	8	10
ARCHITECTURE=ARCHITECTURE II	Men					2	3				
	Women		1			1	3	1			
ARCHITECTURE=ARCHITECTURE SUSTAINABILITY IN THE URBAN ENVIRONMENT MS	Men					12	10	14	4	12	9
	Women					3	6	11	16	12	12
ARCHITECTURE=LANDSCAPE ARCH I	Men							6	7	6	4
	Women							8	11	1	10
ARCHITECTURE=LANDSCAPE ARCH II	Men				2						
	Women		1	1		1	1				
ARCHITECTURE=URBAN DESIGN	Men	1	7	5	6	4	6	7	6	7	5
	Women	5	7	4	6	8	3	8	7	3	3
EDUCATION=ALT CERT MDL SCH SC	Men		3	11	8	1		1			
	Women	2	12	22	18	3					
EDUCATION=EDUCATION ALT CRT BILINGUAL CHILDHOOD	Men		1	3	2						
	Women	1	4	3	3		1				
EDUCATION=EDUCATION ART K-12 TEACHER	Men	1	5	2	3	2	6	1		1	
	Women	8	5	4	6	9	8	6	8	6	11
EDUCATION=EDUCATION BILINGUAL CHILDDHD ED	Men		2		2	2	3	3	4	1	2
	Women	6	3	11	5	6	8	14	7	6	6
EDUCATION=EDUCATION BILINGUAL CHILDHOOD CERT	Men							2			
	Women							2		1	8
EDUCATION=EDUCATION BILINGUAL EXTENSION-ELEMENTARY MSED	Women		1								

¹Sources: CUNY Institutional Research Database [IRDB]

²In Fall 2008 All PHD Students were Coded 'PHD'

Table 24b: Fall Academic Years 2007-2008 through 2016-2017 Graduate Major MASTERS DEGREES by Gender ¹⁻²

College Program Title		2007-2008	2008-2009	2009-2010	2010-2011	2011-2012	2012-2013	2013-2014	2014-2015	2015-2016	2016-2017
EDUCATION=EDUCATION BILINGUAL SPEC ED	Men	1	1	1	6	2	1	1	1		1
	Women	5	5	8	22	12	5	7	4	6	2
EDUCATION=EDUCATION BIOLOGY ADV CRT	Men	1					1				
	Women			1							
EDUCATION=EDUCATION BIOLOGY TRANS B MA	Men	7	7	14	9	1	1				
	Women	20	22	20	6	1					
EDUCATION=EDUCATION CHEMISTRY ADV CRT	Men					1					
EDUCATION=EDUCATION CHEMISTRY MA	Men		1		1						
	Women		3	1	1		1				
EDUCATION=EDUCATION CHEMISTRY TRANS B MA	Men	2	1	1			1				
	Women	2	4	6	2						
EDUCATION=EDUCATION CHILD CRT	Men	1	1								
	Women		2								
EDUCATION=EDUCATION CHILDHOOD	Men	7	4	5	2	5	10	7	3	3	1
	Women	30	30	28	30	26	32	23	14	8	12
EDUCATION=EDUCATION EARLY CHILDHOOD	Men	2	1	1	2	4	2	3	1	1	2
	Women	21	44	25	24	34	37	31	25	35	23
EDUCATION=EDUCATION EARTH SCIENCE TRANS B MA	Men	2	1	3							
	Women	4	4	6	1						
EDUCATION=EDUCATION EAS MA	Men	1		1	1						
	Women				2						
EDUCATION=EDUCATION ED THEATER	Men			2	4	9	10	3	3	3	4
	Women		2	8	19	19	21	7	10	10	6

¹Sources: CUNY Institutional Research Database [IRDB]

²In Fall 2008 All PHD Students were Coded 'PHD'

Table 24b: Fall Academic Years 2007-2008 through 2016-2017 Graduate Major MASTERS DEGREES by Gender ¹⁻²

College Program Title		2007-2008	2008-2009	2009-2010	2010-2011	2011-2012	2012-2013	2013-2014	2014-2015	2015-2016	2016-2017
EDUCATION=EDUCATION ED THTR NON CERT	Men							3	1	3	1
	Women							6	8	2	7
EDUCATION=EDUCATION ENGLISH 7-12	Men	9	1	9	4	6	1		1	1	1
	Women	22	6	14	21	5	4				
EDUCATION=EDUCATION ENGLISH 7-12 CRT	Men	4	2	6	2	1					
	Women	1	14	9	4	2	3				
EDUCATION=EDUCATION ENGLISH ADV CRT	Men				1						
	Women	1		3	1	2					
EDUCATION=EDUCATION LIT BIRTH-6 MSED	Men		1	1		1		2			
	Women	18	10	13	15	11	9				
EDUCATION=EDUCATION LITERACY 5-12 MSED	Men		2	1	1						
	Women	3	9	9	6	2	3				
EDUCATION=EDUCATION LITERACY BIRTH-G	Men							1			
	Women							3	2	2	5
EDUCATION=EDUCATION LITERACY GR 5-12	Women							3		1	
EDUCATION=EDUCATION MATH ADV CRT	Men	2		1	1						
	Women			1	1	1					
EDUCATION=EDUCATION MATH MA	Men	6	4	12	8	3	19				
	Women	4	2	5	5	3	30	2			
EDUCATION=EDUCATION MATH TRANS B	Men	14	16	30	15	6	1				
	Women	14	13	9	7	1	1				
EDUCATION=EDUCATION MDL SCHL MTH ED SPC	Men							3		3	1
	Women							6	9	1	3

¹Sources: CUNY Institutional Research Database [IRDB]

²In Fall 2008 All PHD Students were Coded 'PHD'

Table 24b: Fall Academic Years 2007-2008 through 2016-2017 Graduate Major MASTERS DEGREES by Gender ¹⁻²

College Program Title		2007-2008	2008-2009	2009-2010	2010-2011	2011-2012	2012-2013	2013-2014	2014-2015	2015-2016	2016-2017
EDUCATION=EDUCATION MID SCH MATH 273	Men	3		2	3	6	4				
	Women	1	2	5	9	4	10	2			
EDUCATION=EDUCATION MID SCH MATH TRANS B	Men	24	27	17	21	6	4				
	Women	39	31	32	26	10	3				
EDUCATION=EDUCATION MIDDLE SCHL SCI EDU	Men							1		1	3
	Women							1	2		3
EDUCATION=EDUCATION PHYSICS ADV CRT	Women						1				
EDUCATION=EDUCATION PHYSICS CERT	Men				1						
	Women	2		1							
EDUCATION=EDUCATION PHYSICS MA	Men			1		1	1				
	Women					1					
EDUCATION=EDUCATION SCHL BUILD LDRSHIP	Men	1	8	6	12	8	4	8	8		5
	Women	6	21	4	19	13	12	8	17	11	12
EDUCATION=EDUCATION SCHOOL ADMIN/SUPER	Men	2	2								
	Women	4	1								
EDUCATION=EDUCATION SCIENCE ED BIOLOG	Men	5	4	1	1	2	1	2	2	2	3
	Women	1	3	2	6	4	2	4	10	3	6
EDUCATION=EDUCATION SCIENCE MID SCH	Men	3	1	1		2	1				
	Women	1	1	3	9	1	7				
EDUCATION=EDUCATION SECONDARY ED SOC STUDIES ADV CRT	Men	1		1							
EDUCATION=EDUCATION SOC STUDIES	Men	7		1	5	8	7				
	Women	4	2	2	2		4				
EDUCATION=EDUCATION SOCIAL STUDIES ED	Men							4	3	6	1
	Women							1	2	2	1

¹Sources: CUNY Institutional Research Database [IRDB]

²In Fall 2008 All PHD Students were Coded 'PHD'

Table 24b: Fall Academic Years 2007-2008 through 2016-2017 Graduate Major MASTERS DEGREES by Gender ¹⁻²

College Program Title		2007-2008	2008-2009	2009-2010	2010-2011	2011-2012	2012-2013	2013-2014	2014-2015	2015-2016	2016-2017
EDUCATION=EDUCATION SOCIAL STUDIES TRANS B MA	Men	2	1	1							
	Women	1									
EDUCATION=EDUCATION SPAN 7-12 (NON-SPAN)	Men						1		1	1	
	Women						1	1	4	2	2
EDUCATION=EDUCATION SPAN 7-12(SPAN MAJ)	Men						1	1	1	1	1
	Women						2	5	2	2	3
EDUCATION=EDUCATION SPAN 7-12(SPAN-CERT)	Men					2			2	1	
	Women				1	1				1	
EDUCATION=EDUCATION SPECIAL ED MSED	Men		1								
EDUCATION=EDUCATION STUDENTS WITH DISABILITIES GRADES 7-12	Men						2				
	Women						7	4			
EDUCATION=EDUCATION TCH ENG/SPKRS/OTH LANGS TRANS B MS	Men	8	14	12	4	1					
	Women	14	32	28	7	1	2				
EDUCATION=EDUCATION TCH ENGLISH/SPKRS	Men	5	8	6	6	7	6	11	7	10	4
	Women	19	22	30	19	32	18	27	27	27	25
EDUCATION=EDUCATION TCH ST W/DIS MI CERT	Men	35	30	37	56	44	24	1			
	Women	63	77	102	122	117	85	14			
EDUCATION=EDUCATION TCH STDS W/DIS IN MID CHLD	Men					2	7	21	14	8	1
	Women					2	12	74	42	24	16
EDUCATION=EDUCATION TCHG SWD 7-12	Men							11	21	2	9
	Women							19	21	17	24
EDUCATION=EDUCATION TCHG SWD 7-12 GENERALIST	Men						7				
	Women						7	2			
EDUCATION=EDUCATION TESOL ADV CERT	Women						1				

¹Sources: CUNY Institutional Research Database [IRDB]

²In Fall 2008 All PHD Students were Coded 'PHD'

Table 24b: Fall Academic Years 2007-2008 through 2016-2017 Graduate Major MASTERS DEGREES by Gender ¹⁻²

College Program Title		2007-2008	2008-2009	2009-2010	2010-2011	2011-2012	2012-2013	2013-2014	2014-2015	2015-2016	2016-2017
EDUCATION=SPANISH 7-12 ACM	Men							3	4	1	1
	Women							18	7	2	
ENGINEERING=CHEMICAL MPH	Men										7
	Women										5
ENGINEERING=COMPUTER SCIENCE	Men	33	44	29	25	16	25	3			
	Women	17	17	12	10	6	8				
ENGINEERING=EARTH SYS & ENV SCI & TEC	Men								1	1	4
	Women								3	2	2
ENGINEERING=ENGINEER BIOMEDICAL	Men	5	8	6	5	9	9	4	2	5	4
	Women		7	5	6	5	10	5	5	6	3
ENGINEERING=ENGINEER CHEMICAL	Men	5	7	8	7	4	16	5	7	9	7
	Women	1	3	4	3	2	6	5	1	3	3
ENGINEERING=ENGINEER CIVIL	Men	14	12	12	19	17	21	16	13	13	20
	Women	7	8	10	8	7	16	15	6	11	7
ENGINEERING=ENGINEER COMPUTER	Men							14	20	20	17
	Women							7	7	9	12
ENGINEERING=ENGINEER ELECTRICAL	Men	24	40	32	29	42	38	25	25	21	29
	Women	6	11	7	10	5	10	5	11	7	3
ENGINEERING=ENGINEER INFORMATION SYS	Men				6	1	7	20	11	15	8
	Women				1		2	2	3	3	1
ENGINEERING=ENGINEER INTERDEPARTMENTAL	Men			2	1						
ENGINEERING=ENGINEER MECHANICAL	Men	31	24	18	13	22	22	17	19	10	18
	Women	2	3		2	3	4		2	2	

¹Sources: CUNY Institutional Research Database [IRDB]

²In Fall 2008 All PHD Students were Coded 'PHD'

Table 24b: Fall Academic Years 2007-2008 through 2016-2017 Graduate Major MASTERS DEGREES by Gender ¹⁻²

College Program Title		2007-2008	2008-2009	2009-2010	2010-2011	2011-2012	2012-2013	2013-2014	2014-2015	2015-2016	2016-2017
HUMANITIES=ART	Men		2		1	1	1				
	Women	3	5	2	4	3	5	1			
HUMANITIES=ART (MFA)	Men	2		2		5					
	Women	7	5	4	2	4	6				
HUMANITIES=ART HISTORY	Men									1	1
	Women							1	1	5	6
HUMANITIES=ART(MFA)	Men							3	3	5	2
	Women							9	7	4	7
HUMANITIES=BRANDING & INTEGRTD	Men								12	19	6
	Women								11	12	20
HUMANITIES=CREATIVE WRITING	Men							20	7	10	7
	Women							19	14	13	16
HUMANITIES=CREATIVE WRITING MA	Men	26	10	12	10	8	16				
	Women	27	14	18	16	20	16				
HUMANITIES=DGTL & INTERDISCP CERT	Men							4	2	2	1
	Women							2	3	2	4
HUMANITIES=ENGLISH	Men	3	3	7	4	5	9	10	3	6	7
	Women	6	3	7	3	9	5	14	10	11	8
HUMANITIES=LANG AND LITERACY	Men	5	7	1	2	2	2	3	3	5	1
	Women	6	6	9	7	5	7	9	7	5	8
HUMANITIES=MEDIA ARTS	Men	17	10	12	11	11	18	11	13	14	7
	Women	9	7	10	11	3	11	9	10	4	7
HUMANITIES=MUSIC	Men							5	5	14	1
	Women							2	2		

¹Sources: CUNY Institutional Research Database [IRDB]

²In Fall 2008 All PHD Students were Coded 'PHD'

Table 24b: Fall Academic Years 2007-2008 through 2016-2017 Graduate Major MASTERS DEGREES by Gender ¹⁻²

College Program Title		2007-2008	2008-2009	2009-2010	2010-2011	2011-2012	2012-2013	2013-2014	2014-2015	2015-2016	2016-2017
HUMANITIES=MUSIC MA	Men	8	5	9	6	10	6				
	Women	2	2	1	4	1	1				
HUMANITIES=SPANISH	Men							4	3		2
	Women							10	6	9	4
HUMANITIES=SPANISH MA	Men	3	5	4	3	5	3	3			
	Women	7	4	5	6	14	6	2			
IAS=CWE INTERDISCIPLINARY STUDIES	Men					1	3				
	Women						3	3			
IAS=CWE STDY OF AMERICAS	Men							2	2	6	2
	Women							4	5	4	4
POWELL SCHOOL=ECONOMICS	Men	11	20	8	19	7	16	13	14	7	15
	Women	6	7	8	9	8	8	11	10	9	9
POWELL SCHOOL=HISTORY	Men	7	9	3	10	13	11	14	5	10	4
	Women	2	2	5	10	5	10	14	3	4	5
POWELL SCHOOL=INTERNAT RELATIONS	Men					5	4	8	7	15	9
	Women					4	8	7	18	16	14
POWELL SCHOOL=INTERNAT STUDIES	Men	22	6	8	10	6		1			
	Women	18	14	14	19	6	1	1			
POWELL SCHOOL=MENTAL HEALTH COUN	Men			3	3	2	4	1	2	6	1
	Women	3	6	15	19	18	14	22	7	14	7
POWELL SCHOOL=PSYCHOLOGY	Men	9	8	7	11	8	12	9	10	11	7
	Women	32	12	18	26	21	24	13	19	17	13
POWELL SCHOOL=PUBLIC SERVICE MGT	Men			2	5	1	3	7	7	5	5
	Women			5	17	13	10	9	11	9	6

¹Sources: CUNY Institutional Research Database [IRDB]

²In Fall 2008 All PHD Students were Coded 'PHD'

Table 24b: Fall Academic Years 2007-2008 through 2016-2017 Graduate Major MASTERS DEGREES by Gender ¹⁻²

College Program Title		2007-2008	2008-2009	2009-2010	2010-2011	2011-2012	2012-2013	2013-2014	2014-2015	2015-2016	2016-2017
POWELL SCHOOL=SOCIOLOGY	Men			2	1	2	3	6	6	4	1
	Women		2	4	4	2	12	5	14	3	4
SCIENCE=BIOCHEMISTRY	Men	2	4		2	1	2	2	3	1	
	Women	5		1	2		1	1		4	1
SCIENCE=BIOLOGY	Men	5	1	1	5	4	2	5	3	6	5
	Women	4	3	3	10	3	4	4	8	7	2
SCIENCE=BIOLOGY BS-MA	Men				1		1				
	Women					1	1				
SCIENCE=BIOLOGY BS-MS	Men						1		4	1	1
	Women						1	2	2	1	
SCIENCE=BIOTECHNOLOGY	Men										1
SCIENCE=CHEMISTRY	Men	5	2	6	5	3	4	1			
	Women	2		4	4	6	4				
SCIENCE=GEOLOGY	Men	3	1	3	3	1	1	1	5	3	3
	Women			5	2	2	5			5	2
SCIENCE=MATHEMATICS	Men	7	9	5	9	7	9	31	18	10	10
	Women	1	3		1	4	6	11	12	8	5
SCIENCE=PHYSICS	Men	3	4	6	1	3	5	6	8	6	4
	Women	1	1		1		1	1	3	1	1
SOPHIE DAVIS BIOMED=TRANSLATIONAL MEDIC	Men										2
	Women										2
Total		919	952	1022	1075	913	1032	962	830	749	689

¹Sources: CUNY Institutional Research Database [IRDB]

²In Fall 2008 All PHD Students were Coded 'PHD'

Fall 2017 SAT Scores for First-time Freshmen by School/Division ¹⁻³

Major	N's	SAT Scores	Mean	25th Pctl	50th Pctl	75th Pctl
ARCHITECTURE	41	VERBAL	541	480	530	610
		MATH	589	530	590	630
		WRITING	516	470	510	570
		TOTAL	1130	1040	1120	1240
HUMANITIES & ARTS	23	VERBAL	572	520	550	640
		MATH	553	470	550	620
		WRITING	538	450	510	570
		TOTAL	1125	990	1110	1250
EDUCATION	12	VERBAL	493	470	480	540
		MATH	536	480	540	585
		WRITING	484	410	430	570
		TOTAL	1029	965	1020	1090
ENGINEERING	399	VERBAL	552	500	530	590
		MATH	609	560	610	650
		WRITING	516	450	510	570
		TOTAL	1161	1070	1150	1240
SOPHIE DAVIS	88	VERBAL	668	590	670	750
		MATH	667	600	660	730
		WRITING	620	570	630	680
		TOTAL	1335	1205	1315	1485
SCIENCES	21	VERBAL	564	480	570	620
		MATH	627	590	640	650
		WRITING	499	420	510	550
		TOTAL	1191	1050	1200	1270
CWE INTERDISCIPLINARY STUDIES	1	VERBAL	420	420	420	420
		MATH	430	430	430	430
		WRITING	430	430	430	430
		TOTAL	850	850	850	850
POWELL SCHOOL	13	VERBAL	554	480	520	560
		MATH	568	470	500	620
		WRITING	534	470	530	600
		TOTAL	1122	970	1020	1180
GATEWAY	1070	VERBAL	524	480	520	550
		MATH	537	490	520	580
		WRITING	497	430	490	550
		TOTAL	1061	980	1040	1120

¹Students who graduated from a foreign high school, have a GED or were not recent high school graduates were removed.

²Gateway includes students who have no major [Undeclared].

³Source: Fall 2017 CUNY OIRA File.

Fall 2017 Course Load Matrix by Division/School for Undergraduate Students ¹⁻⁸

Division or School	Total Course Hours with Column Percent (%) within Division or School											
	ADMINISITRATIVE-Non-		ARCHITECTURE		ARCHITECTURE=ARCH &		ARCHITECTURE=LANDSCA		EDUCATION		EDUCATION/SECONDARY	
	Hours	%	Hours	%	Hours	%	Hours	%	Hours	%	Hours	%
ADMIN-Non-degree & Permit Students (393)	7	3.6	18	2.3	3	1.5			3	1.9		
ARCHITECTURE (300)	4	2.0	738	95.0	165	83.3	2	100				
EDUCATION (512)	8	4.1							71	44.9	1	12.5
ENGINEERING (2,785)	17	8.6	1	0.1	10	5.1			2	1.3		
GATEWAY (3,095)	25	12.7	13	1.7	19	9.6			14	8.9		
HUMANITIES & ARTS (1,619)	32	16.2	6	0.8					21	13.3	2	25.0
IAS [CWE] INTERDISCIPLINARY STUDIES (476)	4	2.0							10	6.3		
NOW (534)												
POWELL SCHOOL (2,273)	75	38.1	1	0.1	1	0.5			6	3.8		
SCIENCES (1,100)	24	12.2							31	19.6	5	62.5
SOPHIE DAVIS (320)	1	0.5										
Total	197	100	777	100	198	100	2	100	158	100	8	100

¹The number in the parenthesis in the Division or School column is the number of declared majors [PHDs are in Engineering].

²The 'Other' column includes Certificate [CERT], Study Abroad [STADB], and Permit [PERM] students.

³The Total column has the number of course hours in a Division or School's row.

⁴STUDENT ENGAGE INIT [Student Engagement Initiatives] has only new Freshmen & prior to Summer 2015 was in GATEWAY

⁵NOTES: EDUC=EDUCATION, ENGR=ENGINEERING, AMNH=American Museum of Natural History & FOREIGN LANG=FOREIGN LANGUAGES.

⁶Humanities has: BLACK STUDIES, ENGLISH, FOREIGN LANGUAGES & HISTORY. POWELL SCHOOL has: ECONOMICS,INTERNATIONAL RELATIONS,

⁷INTERNATIONAL RELATIONS STUDIES, LATIN AMER & LATINO STD, PUBLIC POLICY, PSYCHOLOGY, SOCIOLOGY & WOMANS STUDIES.

⁸Source: The CUNY preliminary data File R0116FA.F2.20160928.CLEAN.txt [11/2/16]

Fall 2017 Course Load Matrix by Division/School for Undergraduate Students ¹⁻⁸

Division or School	Total Course Hours with Column Percent (%) within Division or School													
	EDUCATION=EDUCATION/		ENGINEERING=ENGINEER		GENED		HTR		HUMANITIES ENGLISH		HUMANITIES GERMAN		HUMANITIES HISTORY	
	Hours	%	Hours	%	Hours	%	Hours	%	Hours	%	Hours	%	Hours	%
ADMIN-Non-degree & Permit Students (393)	5	0.6	60	0.8	67	0.6			1	2.9				
ARCHITECTURE (300)					107	1.0								
EDUCATION (512)	599	67.2	1	0.0	398	3.7			9	26.5				
ENGINEERING (2,785)	3	0.3	6779	87.7	2007	18.6								
GATEWAY (3,095)	20	2.2	42	0.5	4911	45.6								
HUMANITIES & ARTS (1,619)	75	8.4	7	0.1	814	7.6	3	100	23	67.6	2	100	1	100
IAS [CWE] INTERDISCIPLINARY STUDIES (476)	91	10.2			2	0.0								
NOW (534)			1	0.0	175	1.6								
POWELL SCHOOL (2,273)	12	1.3	169	2.2	1314	12.2								
SCIENCES (1,100)	86	9.7	660	8.5	745	6.9			1	2.9				
SOPHIE DAVIS (320)			7	0.1	228	2.1								
Total	891	100	7726	100	10768	100	3	100	34	100	2	100	1	100

¹The number in the parenthesis in the Division or School column is the number of declared majors [PHDs are in Engineering].

²The 'Other' column includes Certificate [CERT], Study Abroad [STADB], and Permit [PERM] students.

³The Total column has the number of course hours in a Division or School's row.

⁴STUDENT ENGAGE INIT [Student Engagement Initiatives] has only new Freshmen & prior to Summer 2015 was in GATEWAY

⁵NOTES: EDUC=EDUCATION, ENGR=ENGINEERING, AMNH=American Museum of Natural History & FOREIGN LANG=FOREIGN LANGUAGES.

⁶Humanities has: BLACK STUDIES, ENGLISH, FOREIGN LANGUAGES & HISTORY. POWELL SCHOOL has: ECONOMICS,INTERNATIONAL RELATIONS,

⁷INTERNATIONAL RELATIONS STUDIES, LATIN AMER & LATINO STD, PUBLIC POLICY, PSYCHOLOGY, SOCIOLOGY & WOMANS STUDIES.

⁸Source: The CUNY preliminary data File R0116FA.F2.20160928.CLEAN.txt [11/2/16]

Fall 2017 Course Load Matrix by Division/School for Undergraduate Students ¹⁻⁸

Division or School	Total Course Hours with Column Percent (%) within Division or School									
	HUMANITIES=ANTHROPOL		HUMANITIES=ART		HUMANITIES=ASIAN STU		HUMANITIES=ENGLISH		HUMANITIES=ENGLISH/E	
	Hours	%	Hours	%	Hours	%	Hours	%	Hours	%
ADMIN-Non-degree & Permit Students (393)	5	1.4	31	1.5	4	3.7	23	0.8		
ARCHITECTURE (300)	4	1.1	52	2.5			24	0.8		
EDUCATION (512)	6	1.6	127	6.0	5	4.6	252	8.4		
ENGINEERING (2,785)	47	12.8	33	1.6	2	1.9	614	20.6		
GATEWAY (3,095)	62	16.9	279	13.1	23	21.3	630	21.1	27	90.0
HUMANITIES & ARTS (1,619)	35	9.6	1241	58.5	21	19.4	816	27.4		
IAS [CWE] INTERDISCIPLINARY STUDIES (476)	16	4.4	1	0.0			19	0.6		
NOW (534)			59	2.8			218	7.3	3	10.0
POWELL SCHOOL (2,273)	167	45.6	223	10.5	46	42.6	256	8.6		
SCIENCES (1,100)	23	6.3	53	2.5	5	4.6	125	4.2		
SOPHIE DAVIS (320)	1	0.3	23	1.1	2	1.9	6	0.2		
Total	366	100	2122	100	108	100	2983	100	30	100

¹The number in the parenthesis in the Division or School column is the number of declared majors [PHDs are in Engineering].

²The 'Other' column includes Certificate [CERT], Study Abroad [STADB], and Permit [PERM] students.

³The Total column has the number of course hours in a Division or School's row.

⁴STUDENT ENGAGE INIT [Student Engagement Initiatives] has only new Freshmen & prior to Summer 2015 was in GATEWAY

⁵NOTES: EDUC=EDUCATION, ENGR=ENGINEERING, AMNH=American Museum of Natural History & FOREIGN LANG=FOREIGN LANGUAGES.

⁶Humanities has: BLACK STUDIES, ENGLISH, FOREIGN LANGUAGES & HISTORY. POWELL SCHOOL has: ECONOMICS,INTERNATIONAL RELATIONS,

⁷INTERNATIONAL RELATIONS STUDIES, LATIN AMER & LATINO STD, PUBLIC POLICY, PSYCHOLOGY, SOCIOLOGY & WOMANS STUDIES.

⁸Source: The CUNY preliminary data File R0116FA.F2.20160928.CLEAN.txt [11/2/16]

Fall 2017 Course Load Matrix by Division/School for Undergraduate Students ¹⁻⁸

Division or School	Total Course Hours with Column Percent (%) within Division or School									
	HUMANITIES=ENGLISH/W		HUMANITIES=FOREIGN L		HUMANITIES=HISTORY		HUMANITIES=HUMANITIE		HUMANITIES=JEWISH ST	
	Hours	%	Hours	%	Hours	%	Hours	%	Hours	%
ADMIN-Non-degree & Permit Students (393)			40	2.4	15	1.3			7	2.8
ARCHITECTURE (300)					6	0.5				
EDUCATION (512)			114	6.8	44	3.9	1	100	3	1.2
ENGINEERING (2,785)	6	28.6	34	2.0	232	20.6			13	5.2
GATEWAY (3,095)	7	33.3	341	20.4	327	29.0			55	22.2
HUMANITIES & ARTS (1,619)	1	4.8	397	23.7	272	24.1			87	35.1
IAS [CWE] INTERDISCIPLINARY STUDIES (476)			53	3.2	40	3.5				
NOW (534)			118	7.0						
POWELL SCHOOL (2,273)	4	19.0	477	28.5	159	14.1			69	27.8
SCIENCES (1,100)	3	14.3	81	4.8	31	2.8			11	4.4
SOPHIE DAVIS (320)			20	1.2	1	0.1			3	1.2
Total	21	100	1675	100	1127	100	1	100	248	100

¹The number in the parenthesis in the Division or School column is the number of declared majors [PHDs are in Engineering].

²The 'Other' column includes Certificate [CERT], Study Abroad [STADB], and Permit [PERM] students.

³The Total column has the number of course hours in a Division or School's row.

⁴STUDENT ENGAGE INIT [Student Engagement Initiatives] has only new Freshmen & prior to Summer 2015 was in GATEWAY

⁵NOTES: EDUC=EDUCATION, ENGR=ENGINEERING, AMNH=American Museum of Natural History & FOREIGN LANG=FOREIGN LANGUAGES.

⁶Humanities has: BLACK STUDIES, ENGLISH, FOREIGN LANGUAGES & HISTORY. POWELL SCHOOL has: ECONOMICS,INTERNATIONAL RELATIONS,

⁷INTERNATIONAL RELATIONS STUDIES, LATIN AMER & LATINO STD, PUBLIC POLICY, PSYCHOLOGY, SOCIOLOGY & WOMANS STUDIES.

⁸Source: The CUNY preliminary data File R0116FA.F2.20160928.CLEAN.txt [11/2/16]

Fall 2017 Course Load Matrix by Division/School for Undergraduate Students ¹⁻⁸

Division or School	Total Course Hours with Column Percent (%) within Division or School											
	HUMANITIES=MEDIA COM		HUMANITIES=MUSIC		HUMANITIES=PHILOSOPH		HUMANITIES=THEATER/S		IAS [CWE] CENTER FOR		OTHER=FIQWS: FRESHMA	
	Hours	%	Hours	%	Hours	%	Hours	%	Hours	%	Hours	%
ADMIN-Non-degree & Permit Students (393)	17	1.5	16	1.4	11	3.2	18	1.2	3	0.4		
ARCHITECTURE (300)			1	0.1			25	1.7			68	2.9
EDUCATION (512)			2	0.2	1	0.3	24	1.6	1	0.1	14	0.6
ENGINEERING (2,785)	7	0.6	20	1.8	27	7.8	157	10.7			44	1.9
GATEWAY (3,095)	169	14.7	132	11.9	86	24.8	450	30.5	5	0.7	1926	83.3
HUMANITIES & ARTS (1,619)	850	73.7	803	72.6	95	27.4	441	29.9	10	1.5	45	1.9
IAS [CWE] INTERDISCIPLINARY STUDIES (476)	9	0.8	3	0.3	22	6.3	17	1.2	645	95.0		
NOW (534)			16	1.4			116	7.9				
POWELL SCHOOL (2,273)	84	7.3	76	6.9	80	23.1	137	9.3	15	2.2	18	0.8
SCIENCES (1,100)	16	1.4	11	1.0	22	6.3	60	4.1			4	0.2
SOPHIE DAVIS (320)	1	0.1	26	2.4	3	0.9	28	1.9			192	8.3
Total	1153	100	1106	100	347	100	1473	100	679	100	2311	100

¹The number in the parenthesis in the Division or School column is the number of declared majors [PHDs are in Engineering].

²The 'Other' column includes Certificate [CERT], Study Abroad [STADB], and Permit [PERM] students.

³The Total column has the number of course hours in a Division or School's row.

⁴STUDENT ENGAGE INIT [Student Engagement Initiatives] has only new Freshmen & prior to Summer 2015 was in GATEWAY

⁵NOTES: EDUC=EDUCATION, ENGR=ENGINEERING, AMNH=American Museum of Natural History & FOREIGN LANG=FOREIGN LANGUAGES.

⁶Humanities has: BLACK STUDIES, ENGLISH, FOREIGN LANGUAGES & HISTORY. POWELL SCHOOL has: ECONOMICS,INTERNATIONAL RELATIONS,

⁷INTERNATIONAL RELATIONS STUDIES, LATIN AMER & LATINO STD, PUBLIC POLICY, PSYCHOLOGY, SOCIOLOGY & WOMANS STUDIES.

⁸Source: The CUNY preliminary data File R0116FA.F2.20160928.CLEAN.txt [11/2/16]

Fall 2017 Course Load Matrix by Division/School for Undergraduate Students ¹⁻⁸

Division or School	Total Course Hours with Column Percent (%) within Division or School													
	OTHER=MACAULAY HONOR		OTHER=MILITARY SCIEN		OTHER=NEW STUDENT SE		POWELL SCHOOL=ECONOM		POWELL SCHOOL=INTERN		POWELL SCHOOL=LATIN		POWELL SCHOOL=POLITI	
	Hours	%	Hours	%	Hours	%	Hours	%	Hours	%	Hours	%	Hours	%
ADMIN-Non-degree & Permit Students (393)			60	74.1			16	0.7	4	1.3	1	1.6	17	1.2
ARCHITECTURE (300)	4	2.6	1	1.2	10	0.7	3	0.1					2	0.1
EDUCATION (512)	1	0.6			1	0.1	1	0.0	3	1.0			13	0.9
ENGINEERING (2,785)	43	27.9	2	2.5	295	21.8	132	6.1	6	2.0			31	2.2
GATEWAY (3,095)	78	50.6	10	12.3	904	66.8	456	21.0	40	13.2	7	10.9	235	16.3
HUMANITIES & ARTS (1,619)	3	1.9	4	4.9	24	1.8	66	3.0	14	4.6	16	25.0	192	13.3
IAS [CWE] INTERDISCIPLINARY STUDIES (476)													53	3.7
NOW (534)							136	6.3					20	1.4
POWELL SCHOOL (2,273)	13	8.4	4	4.9	6	0.4	1284	59.0	234	77.5	39	60.9	849	59.0
SCIENCES (1,100)	12	7.8			19	1.4	80	3.7	1	0.3			22	1.5
SOPHIE DAVIS (320)					94	6.9	2	0.1			1	1.6	5	0.3
Total	154	100	81	100	1353	100	2176	100	302	100	64	100	1439	100

¹The number in the parenthesis in the Division or School column is the number of declared majors [PHDs are in Engineering].

²The 'Other' column includes Certificate [CERT], Study Abroad [STADB], and Permit [PERM] students.

³The Total column has the number of course hours in a Division or School's row.

⁴STUDENT ENGAGE INIT [Student Engagement Initiatives] has only new Freshmen & prior to Summer 2015 was in GATEWAY

⁵NOTES: EDUC=EDUCATION, ENGR=ENGINEERING, AMNH=American Museum of Natural History & FOREIGN LANG=FOREIGN LANGUAGES.

⁶Humanities has: BLACK STUDIES, ENGLISH, FOREIGN LANGUAGES & HISTORY. POWELL SCHOOL has: ECONOMICS,INTERNATIONAL RELATIONS,

⁷INTERNATIONAL RELATIONS STUDIES, LATIN AMER & LATINO STD, PUBLIC POLICY, PSYCHOLOGY, SOCIOLOGY & WOMANS STUDIES.

⁸Source: The CUNY preliminary data File R0116FA.F2.20160928.CLEAN.txt [11/2/16]

Fall 2017 Course Load Matrix by Division/School for Undergraduate Students ¹⁻⁸

Division or School	Total Course Hours with Column Percent (%) within Division or School													
	POWELL SCHOOL=PSYCHO		POWELL SCHOOL=SOCIOL		POWELL SCHOOL=WOMANS		SCIENCE (BIOLOGY/PHY		SCIENCE PHYSICS		SCIENCE=BIOLOGY		SCIENCE=CHEMISTRY	
	Hours	%	Hours	%	Hours	%	Hours	%	Hours	%	Hours	%	Hours	%
ADMIN-Non-degree & Permit Students (393)	41	1.3	5	0.6			6	13.3			26	2.0	39	3.6
ARCHITECTURE (300)	4	0.1			1	0.6							2	0.2
EDUCATION (512)	137	4.3	16	2.0	1	0.6	22	48.9			7	0.5	10	0.9
ENGINEERING (2,785)	30	0.9	7	0.9	8	4.5					146	11.3	120	11.1
GATEWAY (3,095)	390	12.2	84	10.5	46	26.1	6	13.3			261	20.1	216	20.0
HUMANITIES & ARTS (1,619)	72	2.3	43	5.4	22	12.5	1	2.2			25	1.9	31	2.9
IAS [CWE] INTERDISCIPLINARY STUDIES (476)	85	2.7	80	10.0	28	15.9					1	0.1		
NOW (534)											13	1.0		
POWELL SCHOOL (2,273)	2285	71.4	550	68.6	64	36.4	4	8.9			117	9.0	90	8.3
SCIENCES (1,100)	135	4.2	16	2.0	5	2.8	6	13.3	1	100	603	46.5	569	52.8
SOPHIE DAVIS (320)	21	0.7	1	0.1	1	0.6					97	7.5	1	0.1
Total	3200	100	802	100	176	100	45	100	1	100	1296	100	1078	100

¹The number in the parenthesis in the Division or School column is the number of declared majors [PHDs are in Engineering].

²The 'Other' column includes Certificate [CERT], Study Abroad [STADB], and Permit [PERM] students.

³The Total column has the number of course hours in a Division or School's row.

⁴STUDENT ENGAGE INIT [Student Engagement Initiatives] has only new Freshmen & prior to Summer 2015 was in GATEWAY

⁵NOTES: EDUC=EDUCATION, ENGR=ENGINEERING, AMNH=American Museum of Natural History & FOREIGN LANG=FOREIGN LANGUAGES.

⁶Humanities has: BLACK STUDIES, ENGLISH, FOREIGN LANGUAGES & HISTORY. POWELL SCHOOL has: ECONOMICS,INTERNATIONAL RELATIONS,

⁷INTERNATIONAL RELATIONS STUDIES, LATIN AMER & LATINO STD, PUBLIC POLICY, PSYCHOLOGY, SOCIOLOGY & WOMANS STUDIES.

⁸Source: The CUNY preliminary data File R0116FA.F2.20160928.CLEAN.txt [11/2/16]

Fall 2017 Course Load Matrix by Division/School for Undergraduate Students ¹⁻⁸

Division or School	Total Course Hours with Column Percent (%) within Division or School									
	SCIENCE=EARTH & ATMO		SCIENCE=MATHEMATICS		SCIENCE=PHYSICS		SOPHIE DAVIS MEDICAL		SOPHIE DAVIS PHYSICI	
	Hours	%	Hours	%	Hours	%	Hours	%	Hours	%
ADMIN-Non-degree & Permit Students (393)	2	0.6	35	1.2	7	2.0				
ARCHITECTURE (300)			34	1.1	33	9.3				
EDUCATION (512)	7	2.2	99	3.3						
ENGINEERING (2,785)	106	32.9	1049	34.9	106	30.0				
GATEWAY (3,095)	15	4.7	960	31.9	21	5.9				
HUMANITIES & ARTS (1,619)			28	0.9	3	0.8				
IAS [CWE] INTERDISCIPLINARY STUDIES (476)			40	1.3						
NOW (534)			111	3.7						
POWELL SCHOOL (2,273)	11	3.4	148	4.9	52	14.7				
SCIENCES (1,100)	181	56.2	503	16.7	131	37.1				
SOPHIE DAVIS (320)			1	0.0			626	100	277	100
Total	322	100	3008	100	353	100	626	100	277	100

¹The number in the parenthesis in the Division or School column is the number of declared majors [PHDs are in Engineering].

²The 'Other' column includes Certificate [CERT], Study Abroad [STADB], and Permit [PERM] students.

³The Total column has the number of course hours in a Division or School's row.

⁴STUDENT ENGAGE INIT [Student Engagement Initiatives] has only new Freshmen & prior to Summer 2015 was in GATEWAY

⁵NOTES: EDUC=EDUCATION, ENGR=ENGINEERING, AMNH=American Museum of Natural History & FOREIGN LANG=FOREIGN LANGUAGES.

⁶Humanities has: BLACK STUDIES, ENGLISH, FOREIGN LANGUAGES & HISTORY. POWELL SCHOOL has: ECONOMICS,INTERNATIONAL RELATIONS,

⁷INTERNATIONAL RELATIONS STUDIES, LATIN AMER & LATINO STD, PUBLIC POLICY, PSYCHOLOGY, SOCIOLOGY & WOMANS STUDIES.

⁸Source: The CUNY preliminary data File R0116FA.F2.20160928.CLEAN.txt [11/2/16]

Fall 2017 Course Load Matrix by Division/School for Graduate Students ¹⁻⁹

Division or School	Total Course Hours with Column Percent (%) within Division or School									
	ADMINISITRATIVE-Non-		ARCHITECTURE		ARCHITECTURE=LANDSCA		ARCHITECTURE=URBAN D		EDUCATION	
	Hours	%	Hours	%	Hours	%	Hours	%	Hours	%
ADMIN-Non-degree & Permit Students (57)									18	15.8
ARCHITECTURE (34)			46	100	1	100	1	100		
EDUCATION (717)	21	46.7							87	76.3
ENGINEERING (22)										
HUMANITIES & ARTS (46)	5	11.1							5	4.4
IAS [CWE] INTERDISCIPLINARY STUDIES (6)	2	4.4								
POWELL SCHOOL (34)	16	35.6								
SCIENCES (18)	1	2.2							4	3.5
SOPHIE DAVIS (4)										
Total	45	100	46	100	1	100	1	100	114	100

Division or School	Total Course Hours with Column Percent (%) within Division or School									
	EDUCATION=EDUCATION/		ENGINEERING=ENGINEER		GENED		HUMANITIES=ANTHROPOL		HUMANITIES=ART	
	Hours	%	Hours	%	Hours	%	Hours	%	Hours	%
ADMIN-Non-degree & Permit Students (57)	42	3.5							1	5.9
ARCHITECTURE (34)					2	28.6				
EDUCATION (717)	1152	95.1			5	71.4			4	23.5

¹The number in the parenthesis in the Division or School column is the number of declared majors [PHDs are in Engineering].
²The Hours column has the number of course hours in a Division or School./The % column has the percent of course hours in a Division or School.
³The Total column has the number of course hours in a Division or School's row.

⁵NOTES: EDUC=EDUCATION, ENGR=ENGINEERING, AMNH=American Museum of Natural History & FOREIGN LANG=FOREIGN LANGUAGES.
⁶Humanities has: BLACK STUDIES, ENGLISH, FOREIGN LANGUAGES & HISTORY. POWELL SCHOOL has: ECONOMICS,INTERNATIONAL RELATIONS,
⁷INTERNATIONAL RELATIONS STUDIES, LATIN AMER & LATINO STD, PUBLIC POLICY, PSYCHOLOGY, SOCIOLOGY & WOMANS STUDIES.

Fall 2017 Course Load Matrix by Division/School for Graduate Students ¹⁻⁹

Division or School	Total Course Hours with Column Percent (%) within Division or School									
	EDUCATION=EDUCATION/		ENGINEERING=ENGINEER		GENED		HUMANITIES=ANTHROPOL		HUMANITIES=ART	
	Hours	%	Hours	%	Hours	%	Hours	%	Hours	%
ENGINEERING (22)			35	83.3						
HUMANITIES & ARTS (46)	9	0.7							12	70.6
IAS [CWE] INTERDISCIPLINARY STUDIES (6)	1	0.1								
POWELL SCHOOL (34)			1	2.4						
SCIENCES (18)	7	0.6	2	4.8			1	100		
SOPHIE DAVIS (4)			4	9.5						
Total	1211	100	42	100	7	100	1	100	17	100

Division or School	Total Course Hours with Column Percent (%) within Division or School											
	HUMANITIES=ENGLISH		HUMANITIES=FOREIGN L		HUMANITIES=HISTORY		IAS [CWE] CENTER FOR		POWELL SCHOOL=INTERN		POWELL SCHOOL=POLITI	
	Hours	%	Hours	%	Hours	%	Hours	%	Hours	%	Hours	%
ADMIN-Non-degree & Permit Students (57)			1	4.8	2	11.8						
ARCHITECTURE (34)			1	4.8								
EDUCATION (717)	8	36.4	14	66.7	5	29.4						
ENGINEERING (22)												
HUMANITIES & ARTS (46)	13	59.1	4	19.0	9	52.9					1	100
IAS [CWE] INTERDISCIPLINARY STUDIES (6)	1	4.5	1	4.8			5	100				

¹The number in the parenthesis in the Division or School column is the number of declared majors [PHDs are in Engineering].
²The Hours column has the number of course hours in a Division or School./The % column has the percent of course hours in a Division or School.
³The Total column has the number of course hours in a Division or School's row.

⁵NOTES: EDUC=EDUCATION, ENGR=ENGINEERING, AMNH=American Museum of Natural History & FOREIGN LANG=FOREIGN LANGUAGES.
⁶Humanities has: BLACK STUDIES, ENGLISH, FOREIGN LANGUAGES & HISTORY. POWELL SCHOOL has: ECONOMICS,INTERNATIONAL RELATIONS,
⁷INTERNATIONAL RELATIONS STUDIES, LATIN AMER & LATINO STD, PUBLIC POLICY, PSYCHOLOGY, SOCIOLOGY & WOMANS STUDIES.

Fall 2017 Course Load Matrix by Division/School for Graduate Students ¹⁻⁹

Division or School	Total Course Hours with Column Percent (%) within Division or School											
	HUMANITIES=ENGLISH		HUMANITIES=FOREIGN L		HUMANITIES=HISTORY		IAS [CWE] CENTER FOR		POWELL SCHOOL=INTERN		POWELL SCHOOL=POLITI	
	Hours	%	Hours	%	Hours	%	Hours	%	Hours	%	Hours	%
POWELL SCHOOL (34)					1	5.9			1	100		
SCIENCES (18)												
SOPHIE DAVIS (4)												
Total	22	100	21	100	17	100	5	100	1	100	1	100

Division or School	Total Course Hours with Column Percent (%) within Division or School											
	POWELL SCHOOL=PSYCHO		POWELL SCHOOL=PUBLIC		SCIENCE=BIOLOGY		SCIENCE=CHEMISTRY		SCIENCE=MATHEMATICS		SCIENCE=PHYSICS	
	Hours	%	Hours	%	Hours	%	Hours	%	Hours	%	Hours	%
ADMIN-Non-degree & Permit Students (57)	1	20.0										
ARCHITECTURE (34)											5	100
EDUCATION (717)									5	83.3		
ENGINEERING (22)												
HUMANITIES & ARTS (46)												
IAS [CWE] INTERDISCIPLINARY STUDIES (6)												
POWELL SCHOOL (34)	4	80.0	14	100								
SCIENCES (18)					2	100	2	100	1	16.7		

¹The number in the parenthesis in the Division or School column is the number of declared majors [PHDs are in Engineering].
²The Hours column has the number of course hours in a Division or School./The % column has the percent of course hours in a Division or School.
³The Total column has the number of course hours in a Division or School's row.

⁵NOTES: EDUC=EDUCATION, ENGR=ENGINEERING, AMNH=American Museum of Natural History & FOREIGN LANG=FOREIGN LANGUAGES.
⁶Humanities has: BLACK STUDIES, ENGLISH, FOREIGN LANGUAGES & HISTORY. POWELL SCHOOL has: ECONOMICS,INTERNATIONAL RELATIONS,
⁷INTERNATIONAL RELATIONS STUDIES, LATIN AMER & LATINO STD, PUBLIC POLICY, PSYCHOLOGY, SOCIOLOGY & WOMANS STUDIES.

Fall 2017 Course Load Matrix by Division/School for Graduate Students ¹⁻⁹

Division or School	Total Course Hours with Column Percent (%) within Division or School											
	POWELL SCHOOL=PSYCHO		POWELL SCHOOL=PUBLIC		SCIENCE=BIOLOGY		SCIENCE=CHEMISTRY		SCIENCE=MATHEMATICS		SCIENCE=PHYSICS	
	Hours	%	Hours	%	Hours	%	Hours	%	Hours	%	Hours	%
SOPHIE DAVIS (4)												
Total	5	100	14	100	2	100	2	100	6	100	5	100

¹The number in the parenthesis in the Division or School column is the number of declared majors [PHDs are in Engineering].
²The Hours column has the number of course hours in a Division or School./The % column has the percent of course hours in a Division or School.
³The Total column has the number of course hours in a Division or School's row.

⁵NOTES: EDUC=EDUCATION, ENGR=ENGINEERING, AMNH=American Museum of Natural History & FOREIGN LANG=FOREIGN LANGUAGES.
⁶Humanities has: BLACK STUDIES, ENGLISH, FOREIGN LANGUAGES & HISTORY. POWELL SCHOOL has: ECONOMICS,INTERNATIONAL RELATIONS,
⁷INTERNATIONAL RELATIONS STUDIES, LATIN AMER & LATINO STD, PUBLIC POLICY, PSYCHOLOGY, SOCIOLOGY & WOMANS STUDIES.

Faculty by Department, Title by Gender as of 5/16/2018

Faculty by Department, Title & Gender		Gender		All
		Women	Men	
Adult and Continuing Education	CONTINUING ED TEACHER	19	20	39
Art	F/T TENURE BEARING TCHING TTLS	10	5	15
	LECTURER	1	3	4
	PART-TIME TEACHING TITLES	59	40	99
Biology	F/T TENURE BEARING TCHING TTLS	8	11	19
	LECTURER		4	4
	PART-TIME TEACHING TITLES	17	28	45
Biomedical Engineering	F/T TENURE BEARING TCHING TTLS	5	6	11
	PART-TIME TEACHING TITLES	9	8	17
Black Studies	PART-TIME TEACHING TITLES	7	1	8
Chemical Engineering	F/T TENURE BEARING TCHING TTLS	3	11	14
	PART-TIME TEACHING TITLES	2	2	4
Chemistry and Biochemistry	F/T TENURE BEARING TCHING TTLS	6	22	28
	LECTURER		1	1
	PART-TIME TEACHING TITLES	20	32	52
Civil Engineering	F/T TENURE BEARING TCHING TTLS	3	15	18
	LECTURER		1	1
	PART-TIME TEACHING TITLES	8	25	33
Classical & Modern Lang & Lit	F/T TENURE BEARING TCHING TTLS	9	7	16
	LECTURER	3	2	5
	PART-TIME TEACHING TITLES	34	24	58
Colin Powell School	F/T TENURE BEARING TCHING TTLS	28	27	55
	LECTURER	5	3	8
	PART-TIME TEACHING TITLES	82	64	146
College Now	PART-TIME TEACHING TITLES	31	20	51
Computer Science	F/T TENURE BEARING TCHING TTLS	3	17	20
	PART-TIME TEACHING TITLES	7	27	34
Dean of Engineering	LECTURER		1	1
	PART-TIME TEACHING TITLES	2	3	5
Dean of InterDisc Studies	F/T TENURE BEARING TCHING TTLS	6	3	9
	LECTURER	1		1
	PART-TIME TEACHING TITLES	27	17	44

Faculty by Department, Title by Gender as of 5/16/2018

Faculty by Department, Title & Gender		Gender		All
		Women	Men	
Earth And Atmospheric Sciences	F/T TENURE BEARING TCHING TTLS	2	7	9
	LECTURER		2	2
	PART-TIME TEACHING TITLES	10	3	13
Economics and Business	F/T TENURE BEARING TCHING TTLS	3	4	7
	LECTURER		1	1
	FULL-TIME VISITING TITLES		1	1
	PART-TIME TEACHING TITLES	7	21	28
Electrical Engineering	F/T TENURE BEARING TCHING TTLS	1	25	26
	PART-TIME TEACHING TITLES	3	28	31
English	F/T TENURE BEARING TCHING TTLS	9	11	20
	LECTURER	4		4
	PART-TIME TEACHING TITLES	57	48	105
English As A Second Language	PART-TIME TEACHING TITLES	2		2
History	F/T TENURE BEARING TCHING TTLS	4	11	15
	LECTURER	1	3	4
	PART-TIME TEACHING TITLES	4	15	19
Leadership & Special Education	F/T TENURE BEARING TCHING TTLS	5	1	6
	LECTURER	1	2	3
	PART-TIME TEACHING TITLES	12	7	19
Library	F/T TENURE BEARING TCHING TTLS	8	3	11
	INSTRUCTOR	1	3	4
Mathematics	F/T TENURE BEARING TCHING TTLS	7	16	23
	LECTURER		4	4
	PART-TIME TEACHING TITLES	12	35	47
Mechanical Engineering	F/T TENURE BEARING TCHING TTLS	3	16	19
	PART-TIME TEACHING TITLES	4	26	30
Media and Communications Arts	F/T TENURE BEARING TCHING TTLS	6	9	15
	LECTURER	2	1	3
	PART-TIME TEACHING TITLES	33	28	61
Music	F/T TENURE BEARING TCHING TTLS	2	10	12
	LECTURER	1	2	3
	PART-TIME TEACHING TITLES	10	16	26

Faculty by Department, Title by Gender as of 5/16/2018

Faculty by Department, Title & Gender		Gender		All
		Women	Men	
Philosophy	F/T TENURE BEARING TCHING TTLS	3	6	9
	PART-TIME TEACHING TITLES	6	9	15
Physics	F/T TENURE BEARING TCHING TTLS	4	26	30
	LECTURER		2	2
	PART-TIME TEACHING TITLES	8	25	33
Provost's Office	PART-TIME TEACHING TITLES	1		1
SEEK Cnsl'g/Stud. Support	F/T TENURE BEARING TCHING TTLS	5	1	6
	LECTURER	2		2
	PART-TIME TEACHING TITLES	2	4	6
School of Architecture	F/T TENURE BEARING TCHING TTLS	9	13	22
	LECTURER		2	2
	FULL-TIME VISITING TITLES		2	2
	PART-TIME TEACHING TITLES	32	50	82
Secondary Education	F/T TENURE BEARING TCHING TTLS	2	3	5
	PART-TIME TEACHING TITLES	13	10	23
Teaching, Learning and Culture	F/T TENURE BEARING TCHING TTLS	12	2	14
	LECTURER	2	1	3
	PART-TIME TEACHING TITLES	48	21	69
Theatre and Speech	F/T TENURE BEARING TCHING TTLS	2	4	6
	LECTURER		1	1
	PART-TIME TEACHING TITLES	29	17	46
Women's Studies	PART-TIME TEACHING TITLES	3		3
All		812	1,008	1,820

Non-Faculty by Department, Title & Gender as of 5/16/2018

Non-Faculty by Department by Title & Gender		Gender		All
		Women	Men	
Academic Standards	HEO SERIES TITLES		2	2
Access, Wellness, Counseling	NON-TEACHING ADJUNCT TITLES	1		1
	HEO SERIES TITLES	4	1	5
	COLLEGE ASSISTANTS	9	5	14
	GITTLESON TITLES	2		2
	STAFF NURSE GROUP	1		1
	PUBLIC RELATIONS/COMMUNITY SVC		1	1
	NOT CONSIDERED EMPS.-ST. AIDE	2		2
Accounts Payable	HEO SERIES TITLES	3		3
	ACCOUNTING TITLES	1	1	2
Admissions	HEO SERIES TITLES	4	5	9
	COLLEGE ASSISTANTS	10	1	11
	GITTLESON TITLES	4	2	6
Adult and Continuing Education	HEO SERIES TITLES	1		1
	COLLEGE ASSISTANTS	3	2	5
Affirmative Action	HEO SERIES TITLES	2		2
	COLLEGE ASSISTANTS	1		1
Animal Care Facility	RESEARCH TITLES	1	1	2
Art	NON-TEACHING ADJUNCT TITLES	5		5
	LABORATORY TITLES	2	2	4
	HEO SERIES TITLES	1		1
	COLLEGE ASSISTANTS	2	1	3
	GITTLESON TITLES	1		1
Athletics & Recreational Sport	NON-TEACHING ADJUNCT TITLES		4	4
	HEO SERIES TITLES	2	3	5
	COLLEGE ASSISTANTS		3	3
Benjamin Levich Inst.	RESEARCH TITLES	1	1	2
Biology	NON-TEACHING ADJUNCT TITLES	10	8	18
	LABORATORY TITLES	1	4	5
	HEO SERIES TITLES	1		1
	COLLEGE ASSISTANTS	2	2	4
	GITTLESON TITLES	1		1

Non-Faculty by Department, Title & Gender as of 5/16/2018

Non-Faculty by Department by Title & Gender		Gender		All
		Women	Men	
Biomedical Engineering	NON-TEACHING ADJUNCT TITLES	13	10	23
	LABORATORY TITLES		1	1
	HEO SERIES TITLES	1	2	3
	RESEARCH TITLES		1	1
	COLLEGE ASSISTANTS	1	2	3
Black Male Initiative	NON-TEACHING ADJUNCT TITLES	1		1
	COLLEGE ASSISTANTS	1	5	6
Black Studies	HEO SERIES TITLES	1		1
	COLLEGE ASSISTANTS		1	1
Budget	HEO SERIES TITLES	2	1	3
Bursar	HEO SERIES TITLES	2	2	4
	GITTLESON TITLES	1		1
	ACCOUNTING TITLES	5		5
Campus Planning and Facilities	EXECUTIVE COMPENSATION PLAN		1	1
	NON-TEACHING ADJUNCT TITLES	2		2
	HEO SERIES TITLES	3	2	5
	COLLEGE ASSISTANTS	1		1
	GITTLESON TITLES	2	1	3
	MANAGERIAL		1	1
Career Services	HEO SERIES TITLES	4	2	6
	COLLEGE ASSISTANTS	3		3
	GITTLESON TITLES	1		1
Center for Exc. Teach and Lrng	HEO SERIES TITLES		1	1
Chemical Engineering	NON-TEACHING ADJUNCT TITLES	12	14	26
	LABORATORY TITLES		1	1
	HEO SERIES TITLES		1	1
	RESEARCH TITLES		2	2
	COLLEGE ASSISTANTS		2	2
	GITTLESON TITLES	1		1

Non-Faculty by Department, Title & Gender as of 5/16/2018

Non-Faculty by Department by Title & Gender		Gender		All
		Women	Men	
Chemistry and Biochemistry	NON-TEACHING ADJUNCT TITLES	4	8	12
	LABORATORY TITLES	2	4	6
	HEO SERIES TITLES	2	1	3
	RESEARCH TITLES		1	1
	COLLEGE ASSISTANTS	15	17	32
	GITTLESON TITLES	1		1
Civil Engineering	NON-TEACHING ADJUNCT TITLES	7	14	21
	LABORATORY TITLES	1	3	4
	RESEARCH TITLES		1	1
	COLLEGE ASSISTANTS	1	1	2
Classical & Modern Lang & Lit	HEO SERIES TITLES	1		1
	COLLEGE ASSISTANTS		1	1
	GITTLESON TITLES	1		1
Colin Powell School	EXECUTIVE COMPENSATION PLAN		1	1
	NON-TEACHING ADJUNCT TITLES	15	8	23
	HEO SERIES TITLES	10		10
	COLLEGE ASSISTANTS	7	2	9
	GITTLESON TITLES	5		5
College Now	NON-TEACHING ADJUNCT TITLES	8	3	11
	HEO SERIES TITLES	6	4	10
	COLLEGE ASSISTANTS	36	20	56
Computer Science	NON-TEACHING ADJUNCT TITLES	1	2	3
	HEO SERIES TITLES	1	1	2
	RESEARCH TITLES		1	1
	COLLEGE ASSISTANTS		2	2
	GITTLESON TITLES		1	1
Dean of Education	EXECUTIVE COMPENSATION PLAN	2		2
	NON-TEACHING ADJUNCT TITLES	10	1	11
	HEO SERIES TITLES	5	6	11
	COLLEGE ASSISTANTS	1	2	3
	GITTLESON TITLES	5		5

Non-Faculty by Department, Title & Gender as of 5/16/2018

Non-Faculty by Department by Title & Gender		Gender		All
		Women	Men	
Dean of Engineering	EXECUTIVE COMPENSATION PLAN	2	1	3
	HEO SERIES TITLES	15	5	20
	RESEARCH TITLES	2	3	5
	COLLEGE ASSISTANTS	6	16	22
	GITTLESON TITLES	1		1
Dean of Humanities & the Arts	EXECUTIVE COMPENSATION PLAN		1	1
	NON-TEACHING ADJUNCT TITLES	4	1	5
	HEO SERIES TITLES	11	3	14
	COLLEGE ASSISTANTS	1	1	2
	GITTLESON TITLES	1		1
Dean of InterDisc Studies	EXECUTIVE COMPENSATION PLAN		1	1
	NON-TEACHING ADJUNCT TITLES	6		6
	HEO SERIES TITLES	5	4	9
	COLLEGE ASSISTANTS	6	5	11
	GITTLESON TITLES	1		1
Div of Govt Community Affairs	EXECUTIVE COMPENSATION PLAN	1		1
	LABORATORY TITLES	1		1
	HEO SERIES TITLES	3	9	12
Division of Science	EXECUTIVE COMPENSATION PLAN		1	1
	NON-TEACHING ADJUNCT TITLES	3	9	12
	HEO SERIES TITLES	7	3	10
	RESEARCH TITLES	1	3	4
	COLLEGE ASSISTANTS	6	8	14
	GITTLESON TITLES	1		1
	ENGINEERING GROUP		1	1
Earth And Atmospheric Sciences	NON-TEACHING ADJUNCT TITLES	2	2	4
	LABORATORY TITLES	1		1
	COLLEGE ASSISTANTS	4	1	5
Economics and Business	NON-TEACHING ADJUNCT TITLES	1		1
Education	NON-TEACHING ADJUNCT TITLES		1	1
	COLLEGE ASSISTANTS	4		4
	GITTLESON TITLES	2	1	3

Non-Faculty by Department, Title & Gender as of 5/16/2018

Non-Faculty by Department by Title & Gender		Gender		All
		Women	Men	
Electrical Engineering	NON-TEACHING ADJUNCT TITLES	4	5	9
	LABORATORY TITLES		4	4
	RESEARCH TITLES		1	1
	COLLEGE ASSISTANTS		3	3
	GITTLESON TITLES	1		1
English	NON-TEACHING ADJUNCT TITLES	30	11	41
	GITTLESON TITLES	1		1
Enrollment Management	EXECUTIVE COMPENSATION PLAN		1	1
	GITTLESON TITLES	1		1
Envir. Health and Occ. Safety	HEO SERIES TITLES		3	3
	COLLEGE ASSISTANTS		1	1
Evaluation And Testing	NON-TEACHING ADJUNCT TITLES	5	1	6
	HEO SERIES TITLES	1	1	2
	COLLEGE ASSISTANTS	18	10	28
	GITTLESON TITLES		1	1
Faculty Senate	COLLEGE ASSISTANTS	1		1
	GITTLESON TITLES	1		1
Financial Accounting	HEO SERIES TITLES	4	4	8
	ACCOUNTING TITLES	1		1
	EDP TITLES		2	2
Financial Aid	HEO SERIES TITLES	11	3	14
	COLLEGE ASSISTANTS	1		1
	GITTLESON TITLES	2		2
Gateway Academy	HEO SERIES TITLES	3		3
	COLLEGE ASSISTANTS	3	3	6
History	NON-TEACHING ADJUNCT TITLES		4	4
	GITTLESON TITLES	1		1
Honors Program	HEO SERIES TITLES	2		2
	GITTLESON TITLES		1	1

Non-Faculty by Department, Title & Gender as of 5/16/2018

Non-Faculty by Department by Title & Gender		Gender		All
		Women	Men	
Human Resources	EXECUTIVE COMPENSATION PLAN		1	1
	NON-TEACHING ADJUNCT TITLES	1	1	2
	HEO SERIES TITLES	7	3	10
	COLLEGE ASSISTANTS	5	2	7
	GITTLESON TITLES	2	1	3
	ACCOUNTING TITLES	1	1	2
	EDP TITLES	2	2	4
Information Technology	EXECUTIVE COMPENSATION PLAN		1	1
	HEO SERIES TITLES		3	3
	COLLEGE ASSISTANTS	3	7	10
	EDP TITLES	6	23	29
	MANAGERIAL		3	3
Institute, CUNY Urban Systems	HEO SERIES TITLES		2	2
	COLLEGE ASSISTANTS	1		1
Institute, Dominican	HEO SERIES TITLES	2	2	4
Institute, Ultrafast Spectro	RESEARCH TITLES		2	2
Institutional Research	HEO SERIES TITLES		1	1
International Studies	COLLEGE ASSISTANTS	2	1	3
Library	EXECUTIVE COMPENSATION PLAN		1	1
	NON-TEACHING ADJUNCT TITLES	3		3
	HEO SERIES TITLES	1	1	2
	COLLEGE ASSISTANTS	22	16	38
	GITTLESON TITLES	13	2	15
	NOT CONSIDERED EMPS.-ST. AIDE	6	3	9
Mail	HEO SERIES TITLES		3	3
	COLLEGE ASSISTANTS	4	5	9
	PRINT SHOP	2		2
	CLERICAL/ADMINISTRATIVE		2	2
	MOTOR VEHICLE OPERATOR GROUP		1	1
Mathematics	NON-TEACHING ADJUNCT TITLES	1		1
	HEO SERIES TITLES	1	3	4
	COLLEGE ASSISTANTS	4	5	9

Non-Faculty by Department, Title & Gender as of 5/16/2018

Non-Faculty by Department by Title & Gender		Gender		All
		Women	Men	
Mechanical Engineering	NON-TEACHING ADJUNCT TITLES		13	13
	LABORATORY TITLES	1	3	4
	COLLEGE ASSISTANTS		2	2
	GITTLESON TITLES	1		1
Media and Communications Arts	NON-TEACHING ADJUNCT TITLES	3	1	4
	LABORATORY TITLES	2	2	4
	HEO SERIES TITLES	1	1	2
	COLLEGE ASSISTANTS		1	1
	GITTLESON TITLES	1		1
Music	LABORATORY TITLES	1	1	2
	HEO SERIES TITLES	1		1
NYC Alliance For Min Partic	HEO SERIES TITLES		1	1
Office of Inst Adv and Comm	HEO SERIES TITLES	10	3	13
	GITTLESON TITLES	1	1	2
PPS - Custodial	CUSTODIAL SERIES	18	55	73
	CUSTODIAL SUPERVISORY	2	7	9
PPS - Trades	ENGINEERING GROUP	1		1
	SUPERVISOR		2	2
	MAINTENANCE WORKER		7	7
	AUTO MECHANIC GROUP		1	1
	LABORER GROUP	1	8	9
	STATIONARY ENGINEER GROUP	1	19	20
	HIGH PRESSURE PLANT TENDER		6	6
	ELECTRICIAN GROUP		7	7
	PAINTER GROUP	1	7	8
	PIPE TRADES GROUP		11	11
	CARPENTER GROUP		3	3
Philosophy	GITTLESON TITLES	1		1
Physical Plant Services	HEO SERIES TITLES		1	1
	PRINT SHOP	1	2	3
	MOTOR VEHICLE OPERATOR GROUP		7	7
	MANAGERIAL		3	3

Non-Faculty by Department, Title & Gender as of 5/16/2018

Non-Faculty by Department by Title & Gender		Gender		All
		Women	Men	
Physics	NON-TEACHING ADJUNCT TITLES	5	15	20
	LABORATORY TITLES		4	4
	RESEARCH TITLES		1	1
President's Office	EXECUTIVE COMPENSATION PLAN		2	2
	NON-TEACHING ADJUNCT TITLES		1	1
	HEO SERIES TITLES	2	2	4
	COLLEGE ASSISTANTS		1	1
Property Management	HEO SERIES TITLES		3	3
	COLLEGE ASSISTANTS	1	1	2
Provost's Office	EXECUTIVE COMPENSATION PLAN	3	2	5
	NON-TEACHING ADJUNCT TITLES	15	19	34
	HEO SERIES TITLES	5	2	7
	COLLEGE ASSISTANTS	2		2
	GITTLESON TITLES	2		2
Public Safety	SPECIAL OFFICER GROUP	30	92	122
	MANAGERIAL		4	4
Purchasing	PURCHASING AGT/LABORATORY HLPR	3		3
Registrar	HEO SERIES TITLES	3	4	7
	COLLEGE ASSISTANTS	2	1	3
	GITTLESON TITLES	4	1	5
SEEK Cnsl'g/Stud. Support	NON-TEACHING ADJUNCT TITLES	11	6	17
	HEO SERIES TITLES	1	2	3
	COLLEGE ASSISTANTS	29	19	48
	GITTLESON TITLES		1	1
SEEK-Administration	COLLEGE ASSISTANTS	1	1	2
SVP of Administration	HEO SERIES TITLES	1	1	2
Scheduling	HEO SERIES TITLES		1	1
	COLLEGE ASSISTANTS	1		1
School of Architecture	EXECUTIVE COMPENSATION PLAN		1	1
	LABORATORY TITLES		1	1
	HEO SERIES TITLES	4	2	6
	COLLEGE ASSISTANTS	10	14	24
	GITTLESON TITLES	2		2

Non-Faculty by Department, Title & Gender as of 5/16/2018

Non-Faculty by Department by Title & Gender		Gender		All
		Women	Men	
Secondary Education	LABORATORY TITLES	1		1
Student Life and Leadership	HEO SERIES TITLES	1	1	2
	COLLEGE ASSISTANTS	1	2	3
Teaching, Learning and Culture	NON-TEACHING ADJUNCT TITLES	27	12	39
Technology Fees	COLLEGE ASSISTANTS	16	31	47
Telecommunications	EDP TITLES		1	1
Theatre and Speech	LABORATORY TITLES	1		1
	HEO SERIES TITLES	1		1
VP Finance and Admin	EXECUTIVE COMPENSATION PLAN		1	1
	HEO SERIES TITLES	3	1	4
VP Student Affairs	EXECUTIVE COMPENSATION PLAN	1		1
	HEO SERIES TITLES	4	3	7
	COLLEGE ASSISTANTS	4	1	5
	GITTLESON TITLES	1		1
Veteran's Affairs	COLLEGE ASSISTANTS	1		1
iMedia	EDP TITLES		1	1
	AUDIO VISUAL GROUP		1	1
All		807	878	1,685

10 Year Institution Retention and Graduation Rates of First-Time, FULL-time Freshmen											
FallTerms	2003	2004	2005	2006	2007	2008	2009	2010	2011	2012	
Total in Cohort	1124	1168	1278	1529	1771	1744	1753	1368	1501	1381	
Year 1 Still Enrolled	76.9	78.6	79.8	79.5	81.3	79.5	83.3	85.7	83.6	87.5	
Year 2 Still Enrolled	61.4	62.2	63.1	66.9	67.6	65.5	67	70.1	70.1	73.9	
Year 2 Earned Baccalaureate Degree					0.1						
Year 3 Still Enrolled	55.1	54.9	55.5	60.2	58.4	59.3	60.2	63.1	64.9	67.1	
Year 3 Earned Baccalaureate Degree		0.1	0.1	0.1	0.4		0.2	0.1		0.1	
Year 4 Still Enrolled	43.6	42.1	45.3	47	44.4	45.6	45	45.5	47.1	47.6	
Year 4 Earned Baccalaureate Degree	5.5	9.1	6.1	7.5	9.4	10.4	11.1	12.5	12	16.2	
Year 5 Still Enrolled	22.4	22	19.3	22	19	18	17.1	18.3	16.6	14.8	
Year 5 Earned Baccalaureate Degree	24.6	25.9	28.7	30.5	32.4	33.5	35.9	36.6	41	46.9	
Year 6 Still Enrolled	11.3	8.9	7.5	9.5	7.6	7.6	7.9	6.8	6.7		
Year 6 Earned Baccalaureate Degree	35	38.9	40	42	42	44.2	44.2	46.9	50	46.9	
Year 7 Still Enrolled	5.7	5	4.4	4.3	4.1	3.8	3.3	3.4			
Year 7 Bacchelor degree earned	40	43	43.6	46	45.9	48.3	48.3	50.4	50	46.9	
Year 8 Still Enrolled	2.4	2.9	2.6	2.3	1.7	1.7	1.8				
Year 8 Earned Baccalaureate Degree	43.3	45.1	45.3	48.1	47.9	50.2	50.1	50.4	50	46.9	
Year 9 Still Enrolled	1.9	2.1	1.6	1.2	1.1	1					
Year 9 Earned Baccalaureate Degree	44.8	46.1	46.3	49.3	48.9	50.9	50.1	50.4	50	46.9	
Year 10 Still Enrolled	0.9	1.2	1.5	0.5	0.5						
Year 10 Earned Baccalaureate Degree	45.6	46.9	46.8	49.7	49.2	50.9	50.1	50.4	50	46.9	

Fall terms 2008-2016 Advanced Standing Transfers seeking a BACHELOR'S
Retained in

Cohort	CCNY(N)	CCNY(%)	CUNY(N)	CUNY(%)	CUNY(%) Total
2008	651	74.0	38	4.3	78.3
2009	799	71.5	51	4.6	76.1
2010	537	74.9	36	5.0	79.9
2011	717	74.3	40	4.1	78.4
2012	766	73.1	51	4.9	78.0
2013	753	76.6	52	5.3	81.9
2014	872	77.2	53	4.7	81.9
2015	897	78.5	49	4.3	82.8
2016	834	73.2	54	4.7	77.9

2001-2011 FIRST-TIME, Full-time Freshmen Six-Year Graduation Rates

		Total Cohort	Graduated from Same College (%)	Graduated Any CUNY College (%)
		First-time Freshmen	First-time Freshmen	First-time Freshmen
BACHELOR'S	2001 Cohort	705	36.2	39.4
	2002 Cohort	961	37.0	41.5
	2003 Cohort	1124	35.0	39.8
	2004 Cohort	1168	38.9	45.1
	2005 Cohort	1278	40.0	45.5
	2006 Cohort	1529	42.0	46.7
	2007 Cohort	1771	42.0	48.1
	2008 Cohort	1744	44.2	51.3
	2009 Cohort	1753	44.2	52.0
	2010 Cohort	1368	46.9	55.0
	2011 Cohort	1501	50.0	57.8

2005-2010 Six-Year Graduation Rates SEEK & Regular First-time Freshmen in a Bachelor's Program

Student Type	Cohorts	Total Cohort	CCNY (%)	Graduated from
				Any CUNY College (%)
Regular	2005	992	42.0	47.5
	2006	1243	42.5	47.4
	2007	1573	42.9	49.3
	2008	1516	44.5	52.0
	2009	1589	45.0	53.2
	2010	1209	47.5	55.7
SEEK	2005	286	32.9	38.5
	2006	286	39.9	43.7
	2007	198	34.8	38.4
	2008	228	41.7	46.1
	2009	164	36.6	40.2
	2010	159	42.1	50.3

Fiscal Years 2013 to 2017 Endowment & Total Expenses & Deductions						
Value of Endowment assets						
2013	\$215,349,296					
2014	\$264,608,948					
2015	\$262,374,746					
2016	\$259,110,318					
2017	\$288,996,475					
Total expenses and deductions						
2013	\$383,113,772					
2014	\$393,256,382					
2015	\$412,805,001					
2016	\$454,010,251					
2017	\$459,413,302					

Start-finish Fall 2011 First-time, Full-time, Degree-Seeking FRESHMAN by Division/School

Initial Major by Division/School	Fall 2011
ARCHITECTURE	61
EDUCATION	56
ENGINEERING	288
GATEWAY	494
HUMANITIES & ARTS	101
IAS [CWE] INTERDISCIPLINARY STUDIES	1
POWELL SCHOOL	24
SCIENCES	406
SOPHIE DAVIS	71
Total	1502

Fall 2011 First-time, Full-time, Degree-Seeking FRESHMAN by Division/School Who Graduated as of Summer 2017 ¹⁻⁴

Graduation Major	2014-2015	2015-2016	2016-2017	All
ARCHITECTURE		30	9	39
EDUCATION				
ENGINEERING	1	6	12	19
HUMANITIES & ARTS	9	65	33	107
IAS [CWE] INTERDISCIPLINARY STUDIES	32	75	21	128
POWELL SCHOOL			2	2
SCIENCES	75	143	52	270
SOPHIE DAVIS	31	62	21	114
All		43	6	49
	148	424	156	728

Source: CUNY OIRA Institutional Research Data Base [IRDB]

This table shows the Division/School students graduated in. For example, few students started with a POWELL SCHOOL major [24], but many [270] graduated with one.

Locally, the GATEWAY majors [494] selected a major & graduated in another Division/School